

SUBURBAN DIAGNOSTICS - BORIVALI WEST

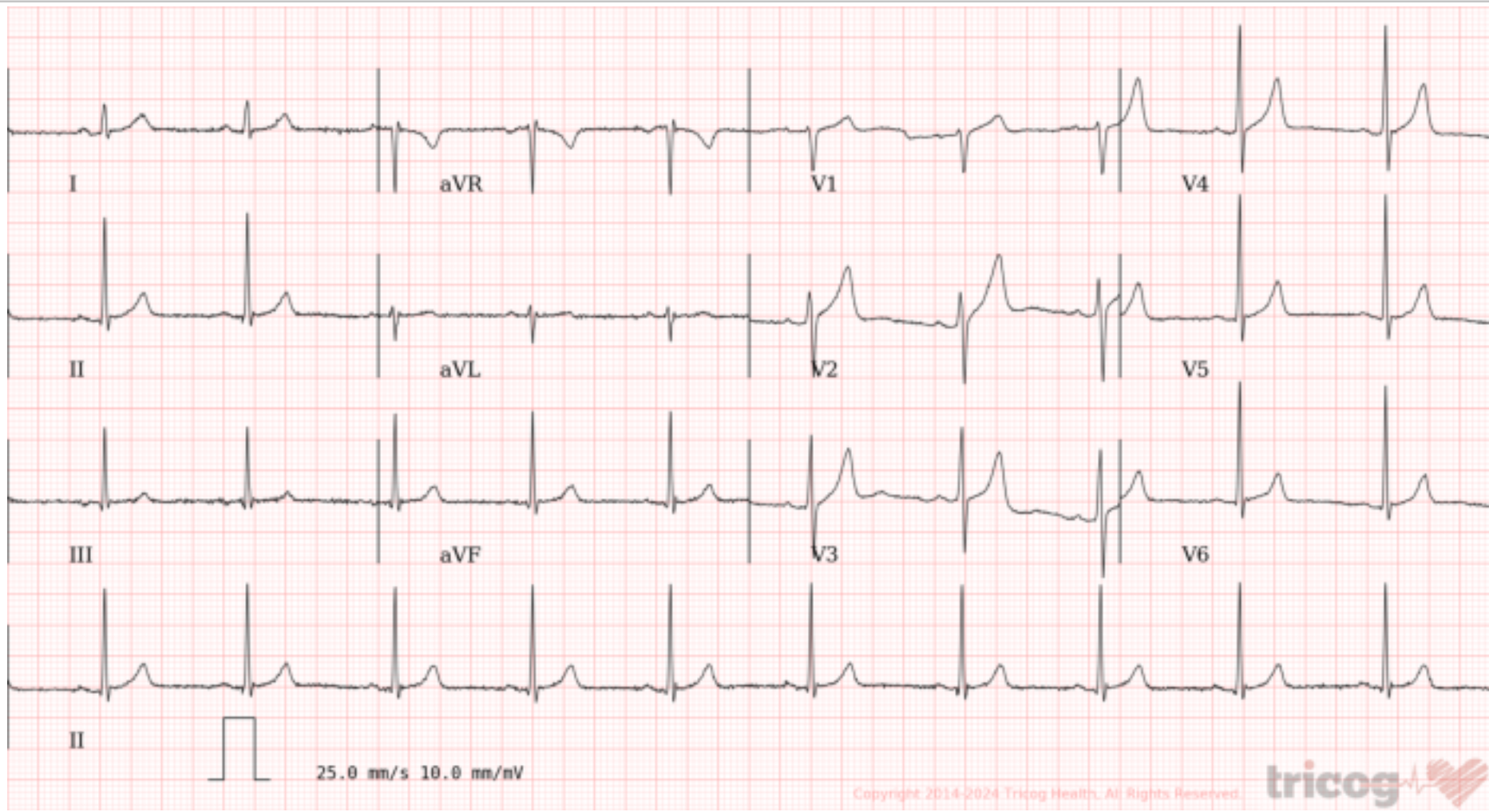

Patient Name: RAHATE PRASHANT DEVIDAS Date and Time: 19th Feb 24 11:07 AM
Patient ID: 2405000509



Age **39** **NA** **NA**
years months days

Gender **Male**

Heart Rate **65bpm**

Patient Vitals

BP: NA
Weight: NA
Height: NA
Pulse: NA
Spo2: NA
Resp: NA
Others: _____

Measurements

QRSD: 74ms
QT: 362ms
QTcB: 376ms
PR: 140ms
P-R-T: 16° 75° 52°

ECG Within Normal Limits: Sinus Rhythm. Please correlate clinically.

Disclaimer: 1) Analysis in this report is based on ECG alone and should be used as an adjunct to clinical history, symptoms, and results of other invasive and non-invasive tests and must be interpreted by a qualified physician. 2) Patient vitals are as entered by the clinician and not derived from the ECG.

REPORTED BY

Dr Nitin Sonavane
M.B.B.S.AFLH, D.DIAB, D.CARD
Consultant Cardiologist
87714



CID : 2405000509
Name : MR.RAHATE PRASHANT DEVIDAS
Age / Gender : 39 Years / Male
Consulting Dr. : -
Reg. Location : Borivali West (Main Centre)

Collected : 19-Feb-2024 / 08:47
Reported : 19-Feb-2024 / 14:56

Use a QR Code Scanner
Application To Scan the Code

AERFOCAMI HEALTHCARE BELOW 40 MALE/FEMALE

CBC (Complete Blood Count), Blood

<u>PARAMETER</u>	<u>RESULTS</u>	<u>BIOLOGICAL REF RANGE</u>	<u>METHOD</u>
<u>RBC PARAMETERS</u>			
Haemoglobin	14.5	13.0-17.0 g/dL	Spectrophotometric
RBC	4.52	4.5-5.5 mil/cmm	Elect. Impedance
PCV	43.4	40-50 %	Measured
MCV	96.2	80-100 fl	Calculated
MCH	32.1	27-32 pg	Calculated
MCHC	33.4	31.5-34.5 g/dL	Calculated
RDW	13.3	11.6-14.0 %	Calculated
<u>WBC PARAMETERS</u>			
WBC Total Count	5330	4000-10000 /cmm	Elect. Impedance
<u>WBC DIFFERENTIAL AND ABSOLUTE COUNTS</u>			
Lymphocytes	27.1	20-40 %	
Absolute Lymphocytes	1444.4	1000-3000 /cmm	Calculated
Monocytes	10.1	2-10 %	
Absolute Monocytes	538.3	200-1000 /cmm	Calculated
Neutrophils	59.7	40-80 %	
Absolute Neutrophils	3182.0	2000-7000 /cmm	Calculated
Eosinophils	2.4	1-6 %	
Absolute Eosinophils	127.9	20-500 /cmm	Calculated
Basophils	0.7	0.1-2 %	
Absolute Basophils	37.3	20-100 /cmm	Calculated
Immature Leukocytes	-		
WBC Differential Count by Absorbance & Impedance method/Microscopy.			
<u>PLATELET PARAMETERS</u>			
Platelet Count	276000	150000-400000 /cmm	Elect. Impedance
MPV	8.4	6-11 fl	Calculated
PDW	13.9	11-18 %	Calculated
<u>RBC MORPHOLOGY</u>			
Hypochromia	-		
Microcytosis	-		



CID : 2405000509
Name : MR.RAHATE PRASHANT DEVIDAS
Age / Gender : 39 Years / Male
Consulting Dr. : -
Reg. Location : Borivali West (Main Centre)

Collected : 19-Feb-2024 / 08:47
Reported : 19-Feb-2024 / 17:18

Use a QR Code Scanner
Application To Scan the Code

Macrocytosis	-
Anisocytosis	-
Poikilocytosis	-
Polychromasia	-
Target Cells	-
Basophilic Stippling	-
Normoblasts	-
Others	Normocytic, Normochromic
WBC MORPHOLOGY	-
PLATELET MORPHOLOGY	-
COMMENT	-

Specimen: EDTA Whole Blood

ESR, EDTA WB-ESR 5 2-15 mm at 1 hr. Sedimentation

Clinical Significance: The erythrocyte sedimentation rate (ESR), also called a sedimentation rate is the rate red blood cells sediment in a period of time.

Interpretation:

Factors that increase ESR: Old age, Pregnancy, Anemia

Factors that decrease ESR: Extreme leukocytosis, Polycythemia, Red cell abnormalities- Sickle cell disease

Limitations:

- It is a non-specific measure of inflammation.
- The use of the ESR as a screening test in asymptomatic persons is limited by its low sensitivity and specificity.

Reflex Test: C-Reactive Protein (CRP) is the recommended test in acute inflammatory conditions.

Reference:

- Pack Insert
- Brigden ML. Clinical utility of the erythrocyte sedimentation rate. American family physician. 1999 Oct 1;60(5):1443-50.

*Sample processed at SUBURBAN DIAGNOSTICS (INDIA) PVT. LTD Borivali Lab, Borivali West

*** End Of Report ***



Bmhasakar

Dr.KETAKI MHASKAR
M.D. (PATH)
Pathologist



CID : 2405000509
Name : MR.RAHATE PRASHANT DEVIDAS
Age / Gender : 39 Years / Male
Consulting Dr. : -
Reg. Location : Borivali West (Main Centre)

Collected : 19-Feb-2024 / 08:47
Reported : 19-Feb-2024 / 19:18

Use a QR Code Scanner
Application To Scan the Code

AERFOCAMI HEALTHCARE BELOW 40 MALE/FEMALE

<u>PARAMETER</u>	<u>RESULTS</u>	<u>BIOLOGICAL REF RANGE</u>	<u>METHOD</u>
GLUCOSE (SUGAR) FASTING, Fluoride Plasma	98.4	Non-Diabetic: < 100 mg/dl Impaired Fasting Glucose: 100-125 mg/dl Diabetic: >/= 126 mg/dl	Hexokinase
GLUCOSE (SUGAR) PP, Fluoride Plasma PP/R	82.7	Non-Diabetic: < 140 mg/dl Impaired Glucose Tolerance: 140-199 mg/dl Diabetic: >/= 200 mg/dl	Hexokinase
BILIRUBIN (TOTAL), Serum	0.41	0.1-1.2 mg/dl	Colorimetric
BILIRUBIN (DIRECT), Serum	0.15	0-0.3 mg/dl	Diazo
BILIRUBIN (INDIRECT), Serum	0.26	0.1-1.0 mg/dl	Calculated
TOTAL PROTEINS, Serum	7.0	6.4-8.3 g/dL	Biuret
ALBUMIN, Serum	4.6	3.5-5.2 g/dL	BCG
GLOBULIN, Serum	2.4	2.3-3.5 g/dL	Calculated
A/G RATIO, Serum	1.9	1 - 2	Calculated
SGOT (AST), Serum	17.4	5-40 U/L	NADH (w/o P-5-P)
SGPT (ALT), Serum	13.0	5-45 U/L	NADH (w/o P-5-P)
GAMMA GT, Serum	13.8	3-60 U/L	Enzymatic
ALKALINE PHOSPHATASE, Serum	79.7	40-130 U/L	Colorimetric
BLOOD UREA, Serum	20.5	12.8-42.8 mg/dl	Kinetic
BUN, Serum	9.6	6-20 mg/dl	Calculated
CREATININE, Serum	0.79	0.67-1.17 mg/dl	Enzymatic



CID : 2405000509
Name : MR.RAHATE PRASHANT DEVIDAS
Age / Gender : 39 Years / Male
Consulting Dr. : -
Reg. Location : Borivali West (Main Centre)

Collected : 19-Feb-2024 / 13:37
Reported : 20-Feb-2024 / 12:08

Use a QR Code Scanner
Application To Scan the Code

eGFR, Serum	116	(ml/min/1.73sqm)	Calculated
		Normal or High: Above 90	
		Mild decrease: 60-89	
		Mild to moderate decrease: 45-59	
		Moderate to severe decrease: 30-44	
		Severe decrease: 15-29	
		Kidney failure: <15	

Note: eGFR estimation is calculated using 2021 CKD-EPI GFR equation w.e.f 16-08-2023

URIC ACID, Serum	5.3	3.5-7.2 mg/dl	Enzymatic
Urine Sugar (Fasting)	Absent	Absent	
Urine Ketones (Fasting)	Absent	Absent	
Urine Sugar (PP)	Absent	Absent	
Urine Ketones (PP)	Absent	Absent	

*Sample processed at SUBURBAN DIAGNOSTICS (INDIA) PVT. LTD Borivali Lab, Borivali West
*** End Of Report ***



Bmhasakar

Dr.KETAKI MHASKAR
M.D. (PATH)
Pathologist



CID : 2405000509
Name : MR.RAHATE PRASHANT DEVIDAS
Age / Gender : 39 Years / Male
Consulting Dr. : -
Reg. Location : Borivali West (Main Centre)

Use a QR Code Scanner Application To Scan the Code
Collected : 19-Feb-2024 / 08:47
Reported : 19-Feb-2024 / 13:28

AERFOCAMI HEALTHCARE BELOW 40 MALE/FEMALE
GLYCOSYLATED HEMOGLOBIN (HbA1c)

<u>PARAMETER</u>	<u>RESULTS</u>	<u>BIOLOGICAL REF RANGE</u>	<u>METHOD</u>
Glycosylated Hemoglobin (HbA1c), EDTA WB - CC	5.3	Non-Diabetic Level: < 5.7 % Prediabetic Level: 5.7-6.4 % Diabetic Level: >/= 6.5 %	HPLC
Estimated Average Glucose (eAG), EDTA WB - CC	105.4	mg/dl	Calculated

Intended use:

- In patients who are meeting treatment goals, HbA1c test should be performed at least 2 times a year
- In patients whose therapy has changed or who are not meeting glycemic goals, it should be performed quarterly
- For microvascular disease prevention, the HbA1C goal for non pregnant adults in general is Less than 7%.

Clinical Significance:

- HbA1c, Glycosylated hemoglobin or glycated hemoglobin, is hemoglobin with glucose molecule attached to it.
- The HbA1c test evaluates the average amount of glucose in the blood over the last 2 to 3 months by measuring the percentage of glycosylated hemoglobin in the blood.

Test Interpretation:

- The HbA1c test evaluates the average amount of glucose in the blood over the last 2 to 3 months by measuring the percentage of Glycosylated hemoglobin in the blood.
- HbA1c test may be used to screen for and diagnose diabetes or risk of developing diabetes.
- To monitor compliance and long term blood glucose level control in patients with diabetes.
- Index of diabetic control, predicting development and progression of diabetic micro vascular complications.

Factors affecting HbA1c results:

Increased in: High fetal hemoglobin, Chronic renal failure, Iron deficiency anemia, Splenectomy, Increased serum triglycerides, Alcohol ingestion, Lead/opiate poisoning and Salicylate treatment.

Decreased in: Shortened RBC lifespan (Hemolytic anemia, blood loss), following transfusions, pregnancy, ingestion of large amount of Vitamin E or Vitamin C and Hemoglobinopathies

Reflex tests: Blood glucose levels, CGM (Continuous Glucose monitoring)

References: ADA recommendations, AACC, Wallach's interpretation of diagnostic tests 10th edition.

*Sample processed at SUBURBAN DIAGNOSTICS (INDIA) PVT. LTD Borivali Lab, Borivali West

*** End Of Report ***



Bmhasakar

Dr.KETAKI MHASKAR
M.D. (PATH)
Pathologist



CID : 2405000509
Name : MR.RAHATE PRASHANT DEVIDAS
Age / Gender : 39 Years / Male
Consulting Dr. : -
Reg. Location : Borivali West (Main Centre)

Use a QR Code Scanner Application To Scan the Code
Collected : 19-Feb-2024 / 08:58
Reported : 19-Feb-2024 / 19:58

AERFOCAMI HEALTHCARE BELOW 40 MALE/FEMALE
EXAMINATION OF FAECES

<u>PARAMETER</u>	<u>RESULTS</u>	<u>BIOLOGICAL REF RANGE</u>	<u>METHOD</u>
<u>PHYSICAL EXAMINATION</u>			
Colour	Brown	Brown	-
Form and Consistency	Semi Solid	Semi Solid	-
Mucus	Absent	Absent	-
Blood	Absent	Absent	-
<u>CHEMICAL EXAMINATION</u>			
Reaction (pH)	Acidic (6.5)	-	pH Indicator
Occult Blood	Absent	Absent	Guaiaac
<u>MICROSCOPIC EXAMINATION</u>			
Protozoa	Absent	Absent	-
Flagellates	Absent	Absent	-
Ciliates	Absent	Absent	-
Parasites	Absent	Absent	-
Macrophages	Absent	Absent	-
Mucus Strands	Absent	Absent	-
Fat Globules	Absent	Absent	-
RBC/hpf	Absent	Absent	-
WBC/hpf	Absent	Absent	-
Yeast Cells	Absent	Absent	-
Undigested Particles	Present ++	-	-
Concentration Method (for ova)	No ova detected	Absent	-
Reducing Substances	-	Absent	Benedicts

*Sample processed at SUBURBAN DIAGNOSTICS (INDIA) PVT. LTD SDRL, Vidyavihar Lab
*** End Of Report ***



Dr. Vrushi Shroff

Dr.VRUSHALI SHROFF
M.D.(PATH)
Pathologist



CID : 2405000509
Name : MR.RAHATE PRASHANT DEVIDAS
Age / Gender : 39 Years / Male
Consulting Dr. : -
Reg. Location : Borivali West (Main Centre)

Use a QR Code Scanner Application To Scan the Code
Collected : 19-Feb-2024 / 08:47
Reported : 19-Feb-2024 / 17:42

AERFOCAMI HEALTHCARE BELOW 40 MALE/FEMALE
URINE EXAMINATION REPORT

<u>PARAMETER</u>	<u>RESULTS</u>	<u>BIOLOGICAL REF RANGE</u>	<u>METHOD</u>
<u>PHYSICAL EXAMINATION</u>			
Color	Pale Yellow	Pale Yellow	-
Reaction (pH)	7.0	4.5 - 8.0	Chemical Indicator
Specific Gravity	1.005	1.001-1.030	Chemical Indicator
Transparency	clear	Clear	-
Volume (ml)	20	-	-
<u>CHEMICAL EXAMINATION</u>			
Proteins	Absent	Absent	pH Indicator
Glucose	Absent	Absent	GOD-POD
Ketones	Absent	Absent	Legals Test
Blood	Absent	Absent	Peroxidase
Bilirubin	Absent	Absent	Diazonium Salt
Urobilinogen	Normal	Normal	Diazonium Salt
Nitrite	Absent	Absent	Griess Test
<u>MICROSCOPIC EXAMINATION</u>			
Leukocytes(Pus cells)/hpf	1-2	0-5/hpf	
Red Blood Cells / hpf	Absent	0-2/hpf	
Epithelial Cells / hpf	0-1		
Casts	Absent	Absent	
Crystals	Absent	Absent	
Amorphous debris	Absent	Absent	
Bacteria / hpf	5-6	Less than 20/hpf	
Others	-		

Interpretation: The concentration values of Chemical analytes corresponding to the grading given in the report are as follows:

- Protein (1+ = 25 mg/dl , 2+ =75 mg/dl , 3+ = 150 mg/dl , 4+ = 500 mg/dl)
- Glucose(1+ = 50 mg/dl , 2+ =100 mg/dl , 3+ =300 mg/dl ,4+ =1000 mg/dl)
- Ketone (1+ =5 mg/dl , 2+ = 15 mg/dl , 3+= 50 mg/dl , 4+ = 150 mg/dl)

Reference: Pack inert

*Sample processed at SUBURBAN DIAGNOSTICS (INDIA) PVT. LTD SDRL, Vidyavihar Lab
*** End Of Report ***



Dr. Vrushi Shroff

Dr.VRUSHALI SHROFF
M.D.(PATH)
Pathologist



CID : 2405000509
Name : MR.RAHATE PRASHANT DEVIDAS
Age / Gender : 39 Years / Male
Consulting Dr. : -
Reg. Location : Borivali West (Main Centre)

Use a QR Code Scanner Application To Scan the Code
Collected : 19-Feb-2024 / 08:47
Reported : 19-Feb-2024 / 12:54

AERFOCAMI HEALTHCARE BELOW 40 MALE/FEMALE
BLOOD GROUPING & Rh TYPING

<u>PARAMETER</u>	<u>RESULTS</u>
ABO GROUP	A
Rh TYPING	Positive

NOTE: Test performed by automated Erythrocytes magnetized technology (EMT) which is more sensitive than conventional methods.

Specimen: EDTA Whole Blood and/or serum

Clinical significance:
ABO system is most important of all blood group in transfusion medicine

Limitations:

- ABO blood group of new born is performed only by cell (forward) grouping because allo antibodies in cord blood are of maternal origin.
- Since A & B antigens are not fully developed at birth, both Anti-A & Anti-B antibodies appear after the first 4 to 6 months of life. As a result, weaker reactions may occur with red cells of newborns than of adults.
- Confirmation of newborn's blood group is indicated when A & B antigen expression and the isoagglutinins are fully developed at 2 to 4 years of age & remains constant throughout life.
- Cord blood is contaminated with Wharton's jelly that causes red cell aggregation leading to false positive result
- The Hh blood group also known as Oh or Bombay blood group is rare blood group type. The term Bombay is used to refer the phenotype that lacks normal expression of ABH antigens because of inheritance of hh genotype.

References:

1. Denise M Harmening, Modern Blood Banking and Transfusion Practices- 6th Edition 2012. F.A. Davis company. Philadelphia
2. AABB technical manual

*Sample processed at SUBURBAN DIAGNOSTICS (INDIA) PVT. LTD SDRL, Vidyavihar Lab
*** End Of Report ***



Dr. Vrushi Shroff

Dr.VRUSHALI SHROFF
M.D.(PATH)
Pathologist



CID : 2405000509
Name : MR.RAHATE PRASHANT DEVIDAS
Age / Gender : 39 Years / Male
Consulting Dr. : -
Reg. Location : Borivali West (Main Centre)

Use a QR Code Scanner Application To Scan the Code
Collected : 19-Feb-2024 / 08:47
Reported : 19-Feb-2024 / 19:18

AERFOCAMI HEALTHCARE BELOW 40 MALE/FEMALE
LIPID PROFILE

PARAMETER	RESULTS	BIOLOGICAL REF RANGE	METHOD
CHOLESTEROL, Serum	144.6	Desirable: <200 mg/dl Borderline High: 200-239mg/dl High: >/=240 mg/dl	CHOD-POD
TRIGLYCERIDES, Serum	64.2	Normal: <150 mg/dl Borderline-high: 150 - 199 mg/dl High: 200 - 499 mg/dl Very high:>/=500 mg/dl	GPO-POD
HDL CHOLESTEROL, Serum	33.0	Desirable: >60 mg/dl Borderline: 40 - 60 mg/dl Low (High risk): <40 mg/dl	Homogeneous enzymatic colorimetric assay
NON HDL CHOLESTEROL, Serum	111.6	Desirable: <130 mg/dl Borderline-high:130 - 159 mg/dl High:160 - 189 mg/dl Very high: >/=190 mg/dl	Calculated
LDL CHOLESTEROL, Serum	99.0	Optimal: <100 mg/dl Near Optimal: 100 - 129 mg/dl Borderline High: 130 - 159 mg/dl High: 160 - 189 mg/dl Very High: >/= 190 mg/dl	Calculated
VLDL CHOLESTEROL, Serum	12.6	< /= 30 mg/dl	Calculated
CHOL / HDL CHOL RATIO, Serum	4.4	0-4.5 Ratio	Calculated
LDL CHOL / HDL CHOL RATIO, Serum	3.0	0-3.5 Ratio	Calculated

*Sample processed at SUBURBAN DIAGNOSTICS (INDIA) PVT. LTD Borivali Lab, Borivali West
*** End Of Report ***



Dr.JAGESHWAR MANDAL
CHOUPAL
MBBS, DNB PATH
Pathologist



CID : 2405000509
 Name : MR.RAHATE PRASHANT DEVIDAS
 Age / Gender : 39 Years / Male
 Consulting Dr. : -
 Reg. Location : Borivali West (Main Centre)

Collected : 19-Feb-2024 / 08:47
 Reported : 19-Feb-2024 / 19:22

Use a QR Code Scanner
 Application To Scan the Code

AERFOCAMI HEALTHCARE BELOW 40 MALE/FEMALE
THYROID FUNCTION TESTS

<u>PARAMETER</u>	<u>RESULTS</u>	<u>BIOLOGICAL REF RANGE</u>	<u>METHOD</u>
Free T3, Serum	5.4	3.5-6.5 pmol/L	ECLIA
Free T4, Serum	14.7	11.5-22.7 pmol/L	ECLIA
sensitiveTSH, Serum	4.08	0.35-5.5 microIU/ml mIU/ml	ECLIA



CID : 2405000509
Name : MR.RAHATE PRASHANT DEVIDAS
Age / Gender : 39 Years / Male
Consulting Dr. : -
Reg. Location : Borivali West (Main Centre)

Use a QR Code Scanner
Application To Scan the Code
Collected : 19-Feb-2024 / 08:47
Reported : 19-Feb-2024 / 19:22

Interpretation:

A thyroid panel is used to evaluate thyroid function and/or help diagnose various thyroid disorders.

Clinical Significance:

- 1)TSH Values between high abnormal upto15 microIU/ml should be correlated clinically or repeat the test with new sample as physiological factors can give falsely high TSH.
- 2)TSH values may be trasiently altered becuae of non thyroidal illness like severe infections,liver disease, renal and heart severe burns, trauma and surgery etc.

TSH	FT4 / T4	FT3 / T3	Interpretation
High	Normal	Normal	Subclinical hypothyroidism, poor compliance with thyroxine, drugs like amiodarone, Recovery phase of non-thyroidal illness, TSH Resistance.
High	Low	Low	Hypothyroidism, Autoimmune thyroiditis, post radio iodine Rx, post thyroidectomy, Anti thyroid drugs, tyrosine kinase inhibitors & amiodarone, amyloid deposits in thyroid, thyroid tumors & congenital hypothyroidism.
Low	High	High	Hyperthyroidism, Graves disease, toxic multinodular goiter, toxic adenoma, excess iodine or thyroxine intake, pregnancy related (hyperemesis gravidarum, hydatiform mole)
Low	Normal	Normal	Subclinical Hyperthyroidism, recent Rx for Hyperthyroidism, drugs like steroids & dopamine), Non thyroidal illness.
Low	Low	Low	Central Hypothyroidism, Non Thyroidal Illness, Recent Rx for Hyperthyroidism.
High	High	High	Interfering anti TPO antibodies, Drug interference: Amiodarone, Heparin, Beta Blockers, steroids & anti epileptics.

Diurnal Variation:TSH follows a diurnal rhythm and is at maximum between 2 am and 4 am , and is at a minimum between 6 pm and 10 pm. The variation is on the order of 50 to 206%. Biological variation:19.7%(with in subject variation)

Reflex Tests:Anti thyroid Antibodies,USG Thyroid ,TSH receptor Antibody. Thyroglobulin, Calcitonin

Limitations:

1. Samples should not be taken from patients receiving therapy with high biotin doses (i.e. >5 mg/day) until atleast 8 hours following the last biotin administration.
2. Patient samples may contain heterophilic antibodies that could react in immunoassays to give falsely elevated or depressed results. this assay is designed to minimize interference from heterophilic antibodies.

Reference:

- 1.O.koulouri et al. / Best Practice and Research clinical Endocrinology and Metabolism 27(2013)
- 2.Interpretation of the thyroid function tests, Dayan et al. THE LANCET . Vol 357
- 3.Tietz ,Text Book of Clinical Chemistry and Molecular Biology -5th Edition
- 4.Biological Variation:From principles to Practice-Callum G Fraser (AACC Press)

*Sample processed at SUBURBAN DIAGNOSTICS (INDIA) PVT. LTD Borivali Lab, Borivali West
*** End Of Report ***



Bmhasakar

Dr.KETAKI MHASKAR
M.D. (PATH)
Pathologist

Date:-

CID:

Name:-

Rahate

Sex / Age: /

EYE CHECK UP

Chief complaints:

Systemic Diseases:

Past history:

Unaided Vision:

Aided Vision:

Refraction:

RE LE
6/9 6/9
M/G M/G

(Right Eye)

(Left Eye)

	Sph	Cyl	Axis	Vn	Sph	Cyl	Axis	Vn
Distance								
Near								

Colour Vision: Normal / Abnormal

Remark:

Suburban Diagnostics Pvt. Ltd.
2018-302, 2nd Floor, Above Mercedes Showroom,
Above Tennis Ground,
Borivli (West), Mumbai - 400 022

Name : MR. RAHATE PRASHANT DEVIDAS

Age / Gender : 39 Years/Male

Consulting Dr. :

Collected : 19-Feb-2024 / 08:44

Reg. Location : Borivali West (Main Centre)

Reported : 20-Feb-2024 / 16:59

PHYSICAL EXAMINATION REPORT

History and Complaints:

Nil

EXAMINATION FINDINGS:

Height (cms): 170
Temp (0c): Afebrile
Blood Pressure (mm/hg): 120/80
Pulse: 72/min

Weight (kg): 66
Skin: Normal
Nails: Normal
Lymph Node: Not palpable

Systems

Cardiovascular: Normal
Respiratory: Normal
Genitourinary: Normal
GI System: Normal
CNS: Normal

IMPRESSION:

Normal

ADVICE:

—

CHIEF COMPLAINTS:

Name : MR. RAHATE PRASHANT DEVIDAS

Age / Gender : 39 Years/Male

Consulting Dr. :

Collected : 19-Feb-2024 / 08:44

Reg.Location : Borivali West (Main Centre)

Reported : 20-Feb-2024 / 16:59

- | | |
|--|----|
| 1) Hypertension: | No |
| 2) IHD | No |
| 3) Arrhythmia | No |
| 4) Diabetes Mellitus | No |
| 5) Tuberculosis | No |
| 6) Asthama | No |
| 7) Pulmonary Disease | No |
| 8) Thyroid/ Endocrine disorders | No |
| 9) Nervous disorders | No |
| 10) GI system | No |
| 11) Genital urinary disorder | No |
| 12) Rheumatic joint diseases or symptoms | No |
| 13) Blood disease or disorder | No |
| 14) Cancer/lump growth/cyst | No |
| 15) Congenital disease | No |
| 16) Surgeries | No |
| 17) Musculoskeletal System | No |

PERSONAL HISTORY:

- | | |
|---------------|-----|
| 1) Alcohol | No |
| 2) Smoking | No |
| 3) Diet | Veg |
| 4) Medication | No |

*** End Of Report ***

DR. NITIN SONAVANE
M.B.B.S., F.I.C.C., D.DIAB., D.C.C.
CONSULTANT CARDIOLOGIST
REGD. NO.: 87714

Dr. NITIN SONAVANE
PHYSICIAN

Suburban Diagnostics (India) Pvt. Ltd.
3012-302, 2nd Floor, New S. K. Extension
Above Hiranagar, Borivali West, Mumbai - 400086
Borivali (W) Road, Mumbai - 400 082

Date:-

CID:

Name:-

Rahate

Sex / Age: /

EYE CHECK UP

Chief complaints:

Systemic Diseases:

Past history:

Unaided Vision:

Aided Vision:

Refraction:

RE LE
6/9 6/9
M/G M/G

(Right Eye)

(Left Eye)

	Sph	Cyl	Axis	Vn	Sph	Cyl	Axis	Vn
Distance								
Near								

Colour Vision: Normal / Abnormal

Remark:

Suburban Diagnostics Pvt. Ltd.
2018-302, 2nd Floor, Above Mercedes Showroom,
Above Tennis Ground,
Borivli (West), Mumbai - 400 022

Name : MR. RAHATE PRASHANT DEVIDAS

Age / Gender : 39 Years/Male

Consulting Dr. :

Collected : 19-Feb-2024 / 08:44

Reg. Location : Borivali West (Main Centre)

Reported : 20-Feb-2024 / 16:59

PHYSICAL EXAMINATION REPORT

History and Complaints:

Nil

EXAMINATION FINDINGS:

Height (cms): 170
Temp (0c): Afebrile
Blood Pressure (mm/hg): 120/80
Pulse: 72/min

Weight (kg): 66
Skin: Normal
Nails: Normal
Lymph Node: Not palpable

Systems

Cardiovascular: Normal
Respiratory: Normal
Genitourinary: Normal
GI System: Normal
CNS: Normal

IMPRESSION:

Normal

ADVICE:

—

CHIEF COMPLAINTS:

Name : MR. RAHATE PRASHANT DEVIDAS

Age / Gender : 39 Years/Male

Consulting Dr. :

Collected : 19-Feb-2024 / 08:44

Reg.Location : Borivali West (Main Centre)

Reported : 20-Feb-2024 / 16:59

- | | |
|--|----|
| 1) Hypertension: | No |
| 2) IHD | No |
| 3) Arrhythmia | No |
| 4) Diabetes Mellitus | No |
| 5) Tuberculosis | No |
| 6) Asthama | No |
| 7) Pulmonary Disease | No |
| 8) Thyroid/ Endocrine disorders- | No |
| 9) Nervous disorders | No |
| 10) GI system | No |
| 11) Genital urinary disorder | No |
| 12) Rheumatic joint diseases or symptoms | No |
| 13) Blood disease or disorder | No |
| 14) Cancer/lump growth/cyst | No |
| 15) Congenital disease | No |
| 16) Surgeries | No |
| 17) Musculoskeletal System | No |

PERSONAL HISTORY:

- | | |
|---------------|-----|
| 1) Alcohol | No |
| 2) Smoking | No |
| 3) Diet | Veg |
| 4) Medication | No |

*** End Of Report ***

DR. NITIN SONAVANE
M.B.B.S., F.I.C.C., D.DIAB., D.C.C.
CONSULTANT CARDIOLOGIST
REGD. NO.: 87714

Dr. NITIN SONAVANE
PHYSICIAN

Suburban Diagnostics (India) Pvt. Ltd.
3012-302, 2nd Floor, New S. K. Extension
Above Hiranagar, Borivali West, Mumbai - 400086
Borivali (W) Road, Mumbai - 400 082

SUBURBAN DIANOSTICS PVT. LTD. BORIVALI

Date: 19-02-2024 Time: 13:15

Name: PRASHANT DEVIDAS

Age: 39 Gender: M Height: 170 cms Weight: 66 Kg ID: 2405000509

Clinical History:

Medications:

Test Details:

Protocol: Bruce Predicted Max HR: 181 Target HR: 153 (85% of Pr. MHR)
 Exercise Time: 0:07:11 Achieved Max HR: 155 (86% of Pr. MHR)
 Max BP: 160/80 Max BP x HR: 24800 Max Mets: 8
 Test Termination Criteria: TEST COMPLETE

Protocol Details:

Stage Name	Stage Time	METS	Speed (kmph)	Grade %	Heart Rate bpm	BP mmHg	RPP	Max ST Level mV	Max ST Slope mV/s
Supine	00:16	1	0	0	83	120/80	9960	0.8 V3	0.3 V3
Standing	00:11	1	0	0	77	120/80	9240	0.9 V3	0.3 V3
HyperVentilation	00:22	1	0	0	101	120/80	12120	0.9 V3	0.3 V3
PreTest	00:20	1	1.6	0	102	120/80	12240	1 V3	0.4 V3
Stage 1	03:00	4.7	2.7	10	112	140/80	15680	1.3 V3	1.2 V3
Stage 2	03:00	7	4	12	140	140/80	19600	1.6 V3	0.8 V3
Peak Exercise	01:11	8	5.5	14	155	160/80	24800	2.2 V3	1.2 V3
Recovery1	01:00	1	0	0	122	160/80	19520	2.1 V3	1.6 V3
Recovery2	01:00	1	0	0	78	140/80	10920	1.6 V3	2.6 V3
Recovery3	00:09	1	0	0	85	120/80	10200	1.8 V3	2.4 V4

Interpretation

The Patient Exercised according to Bruce Protocol for 0:07:11 achieving a work level of 8 METS.
 Resting Heart Rate, initially 83 bpm rose to a max. heart rate of 155bpm (86% of Predicted Maximum Heart Rate).
 Resting Blood Pressure of 120/80 mmHg. rose to a maximum Blood Pressure of 160/80 mmHg
 Good Effort tolerance Normal HR & BP Response No Angina or Arrhythmias
 No Significant ST-T Change Noted During Exercise Stress test Negative for Stress inducible ischaemia.

Suburban Diagnostics Pvt. Ltd.
 3012 3014
 Above Wing
 Borivali (West), Mumbai - 400022

DR. NITIN SONAVANE
 M.B.B.S AFLS
 CONSULTANT
 Doctor: DR. NITIN SONAVANE

Ref. Doctor: ---
SCHILLER
 The Art of Diagnostics

(Summary Report edited by User)
 Cardiois CS-20 Version:1.4

SUBURBAN DIANOSTICS PVT. LTD. BORIVALI

PRAASHANT DEVIDAS (39 M)

ID: 2405000509

Date: 19-02-2024

Exec Time: 0:00:00

Sigc Time: 00:16

HR: 83 bpm

HP: 120/80 mmHg

Trace Produced
STSegment(Vs)

Subject: Supine

Speed: 0 km/h

Slope: 0%

THR: 153 bpm

STSegment(Vs)

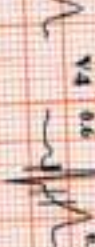
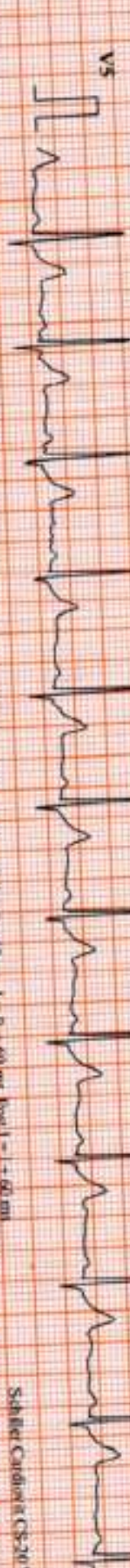
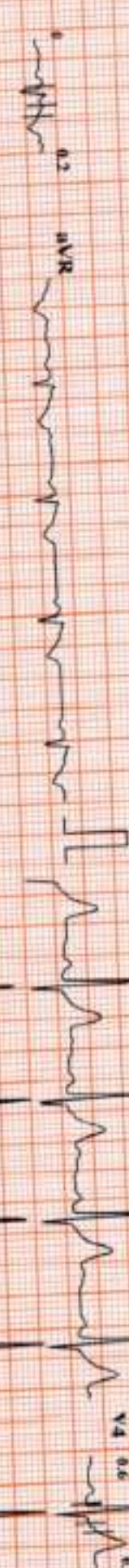

Chart Speed: 25 mm/sec

Amplitude: 10mm/mV

Filter: 25 Hz - Matrix Filter - ON

ISO = R - 60 ms, L = 2 + 60 ms, Lead I = 1 + 60 ms

Sub: Elite Cardiofit CS-200 Version: 3.1



SUBURBAN DIANOSTICS PVT. LTD. BORIVALI

PRAASHANT DEVIDAS (39 M)

Bruce Protocol
STLLead(mv) STSegment(V/s)

ID: 24053000509
Date: 19-02-2024
Speed: 0
Exec Time: 0:00:00
Slope: 0 %

Stage: Standing
Stage Time: 00:11
THR: 153 bpm

HR: 77 bpm

Bp: 120/80 mmHg
STLLead(mv) STSegment(V/s)

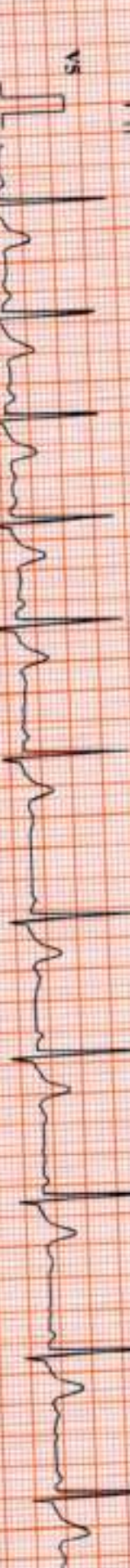
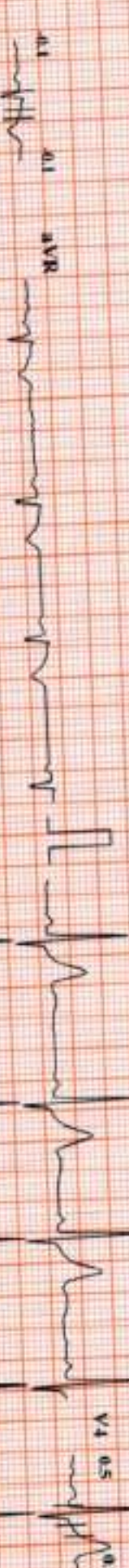
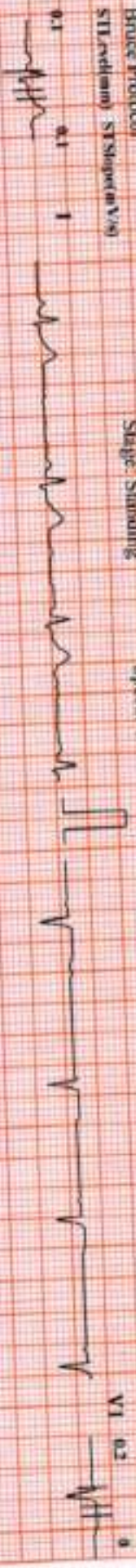

Chart Speed: 25 mm/sec

Amplitude: 10mm/mV

Filter: 25-Hz Main Filter: ON

ISO = R + 60 mm, J = K + 60 mm, Plead I = J + 60 mm



SUBURBAN DIANOSTICS PVT. LTD. BORIWALI

PRAASHANT DEVIDAS (39 M)

ID: 2405000309

Date: 19-12-2024

Exec Time: 0:00:00

Stage Time: 00:22

HR: 101 bpm
BIP: 120/80 mmHg
SfI(+)-elem) SfSopetm(V/s)

Brace Protocol
SfI(+)-elem) SfSopetm(V/s)

Stage: HyperVentilation

Speed: 0

Slope: 0 %

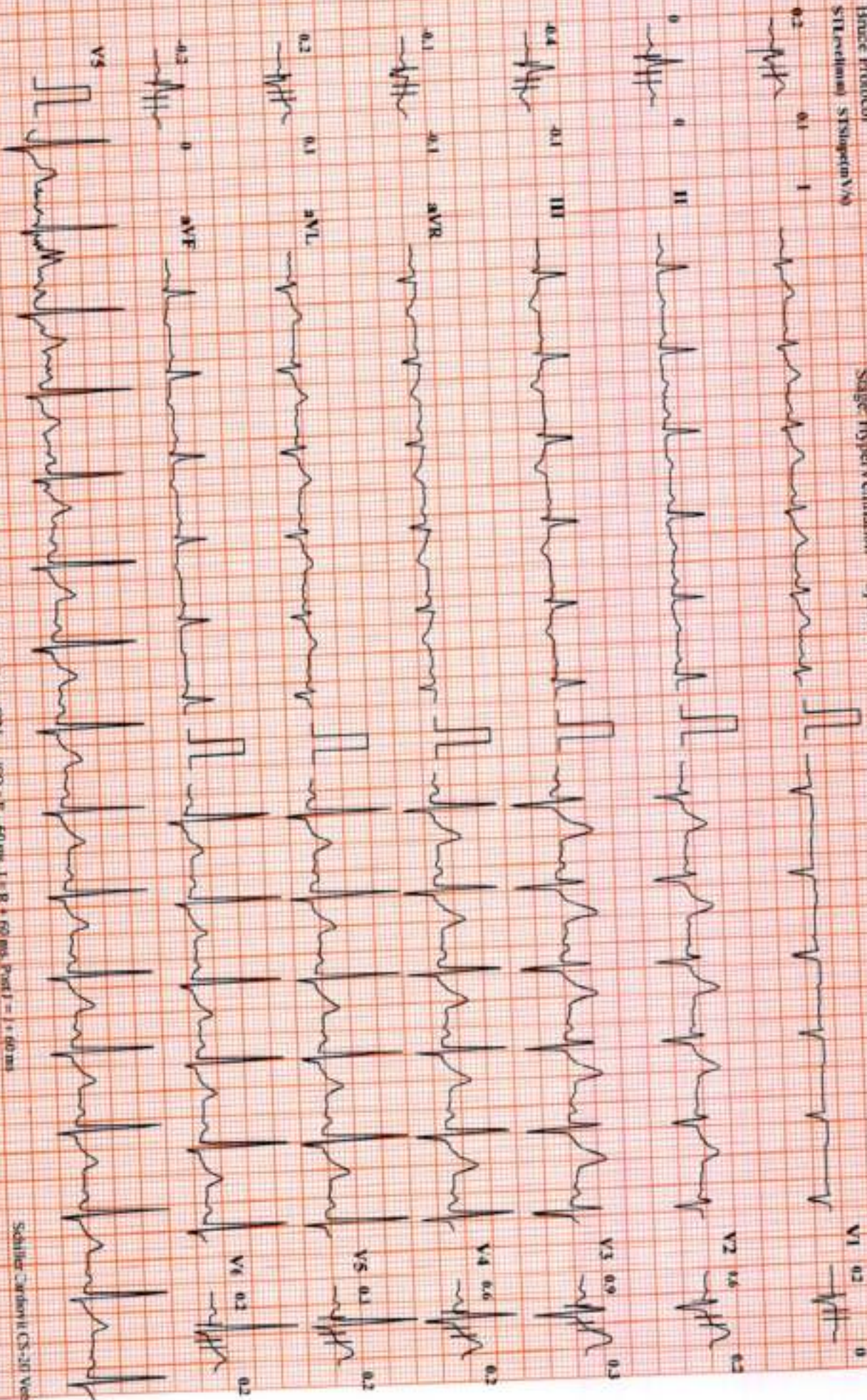

Chart Speed: 25 mm/sec

Amplitude: 10mm/mV

Filter: 25 Hz, Manus Filter: ON

ISO = R - 60 ms, J = R + 60 ms, Post I = 1.60 ms

Schiller Cardion II CS-2E Version:3



SUBURBAN DIANOSTICS PVT. LTD. BORIVALI

HR: 112 bpm

PRAASHANT DEVIDAS (39 M)

ID: 24050005109

Date: 19-07-2024

Exec Time: 07:03:00

Stage Time: 03:00

Bp: 140/80 mmHg
STL (std/mm) ST Signal (V/s)

Trace Protocol
STL (std/mm) ST Signal (V/s)

Stage: 1

Speed: 2.7 kmph

Scope: 10%

THR: 153 bpm

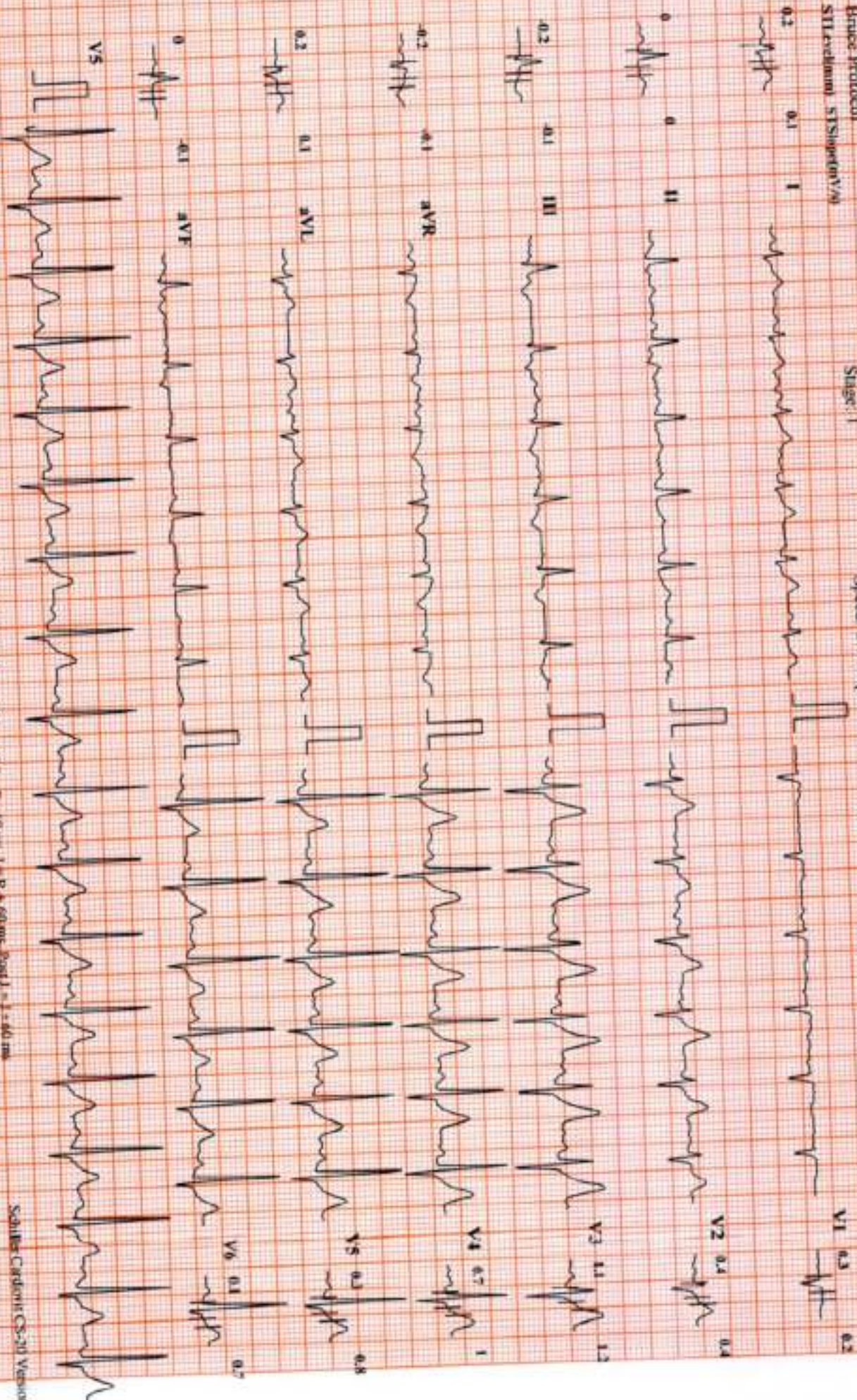

Chart Speed: 25 mm/sec

Amplitude: 10mm/mV

Filter: 25 Hz, Matrix Filter: ON

ISO - E - 40 mm, J - R - 60 mm, Lead I - J - 60 mm

Scale: GE Healthcare (CS-20) Version: 3



SUBURBAN DIANOSTICS PVT. LTD. BORIVALI

PRAASHANT DEVIDAS (39 M)

ID: 24054000509
Stage: 2

Date: 19-02-2024
Speed: 4 kmph

Exam Time: 07:06:00
Slope: 12%

Stage Time: 03:00
THR: 153 bpm

HR: 140 bpm

EF: 140/80 mmHg
STL: (rd/ld) STL: (rd/V9)

Brace Protocol
STL: (rd/ld) STL: (rd/V9)

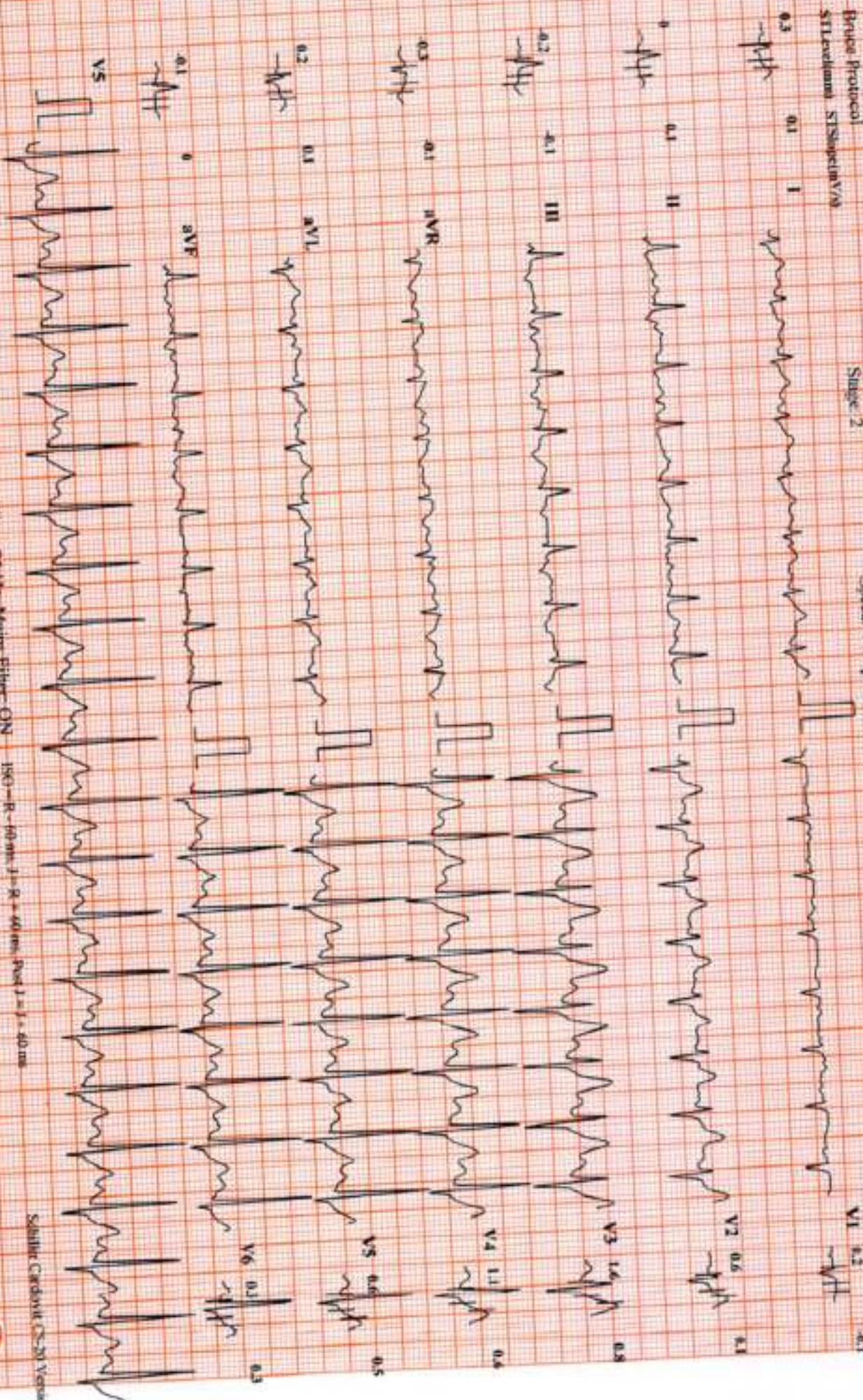

Chart Speed: 25 mm/sec

Amplitude: 10mm/mV

Filter: 25 Hz Main Filter: ON

ISO - R - 10 mm - J - 2 - 40 mm - P - 1 - 1 - 40 mm



SUBURBAN DIANOSTICS PVT. LTD. BORIVALI

PRAASHANT DEVIDAS (39 M)

ID: 2405000309
Stage: 3 Peak Exercise

Date: 19-02-2024
Speed: 5.5 kmph
Exer Time: 0:07:11
Stop: 14%

HR: 155 bpm
BP: 160/80 mmHg
STC: STSspportV3

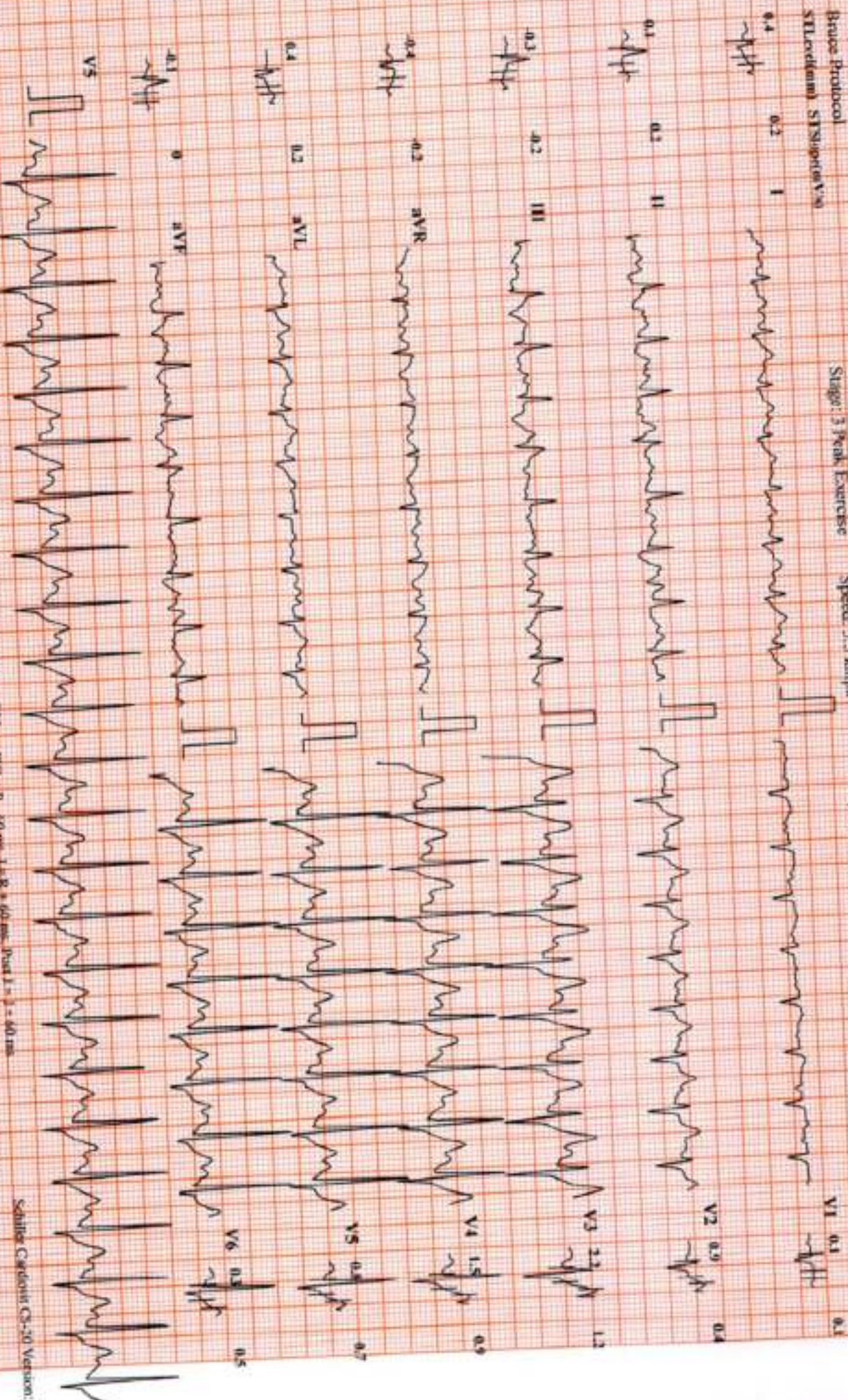

Chart Speed: 25 mm/sec

Amplitude: 10mm/mV

Filter: 25 Hz - Main Filter ON

ISO - R - 60 mm, J - R - 60 mm, P - 60 mm

Shalby Cardiotec CS-20 Version: 3



SUBURBAN DIANOSTICS PVT. LTD. BORIVALI

PRAASHANT DEVIDAS (39 M)

ID: 2405000509

Stage: Recovery/

Date: 19-07-2024

Speed: 0 kmph

Exec Time: 00:00
Steps: 0 %

Stage Time: 01:00
HR: 155 bpm

HR: 122 bpm

BP: 160/80 mmHg

ST/Lead(m) STSegment(V/s)

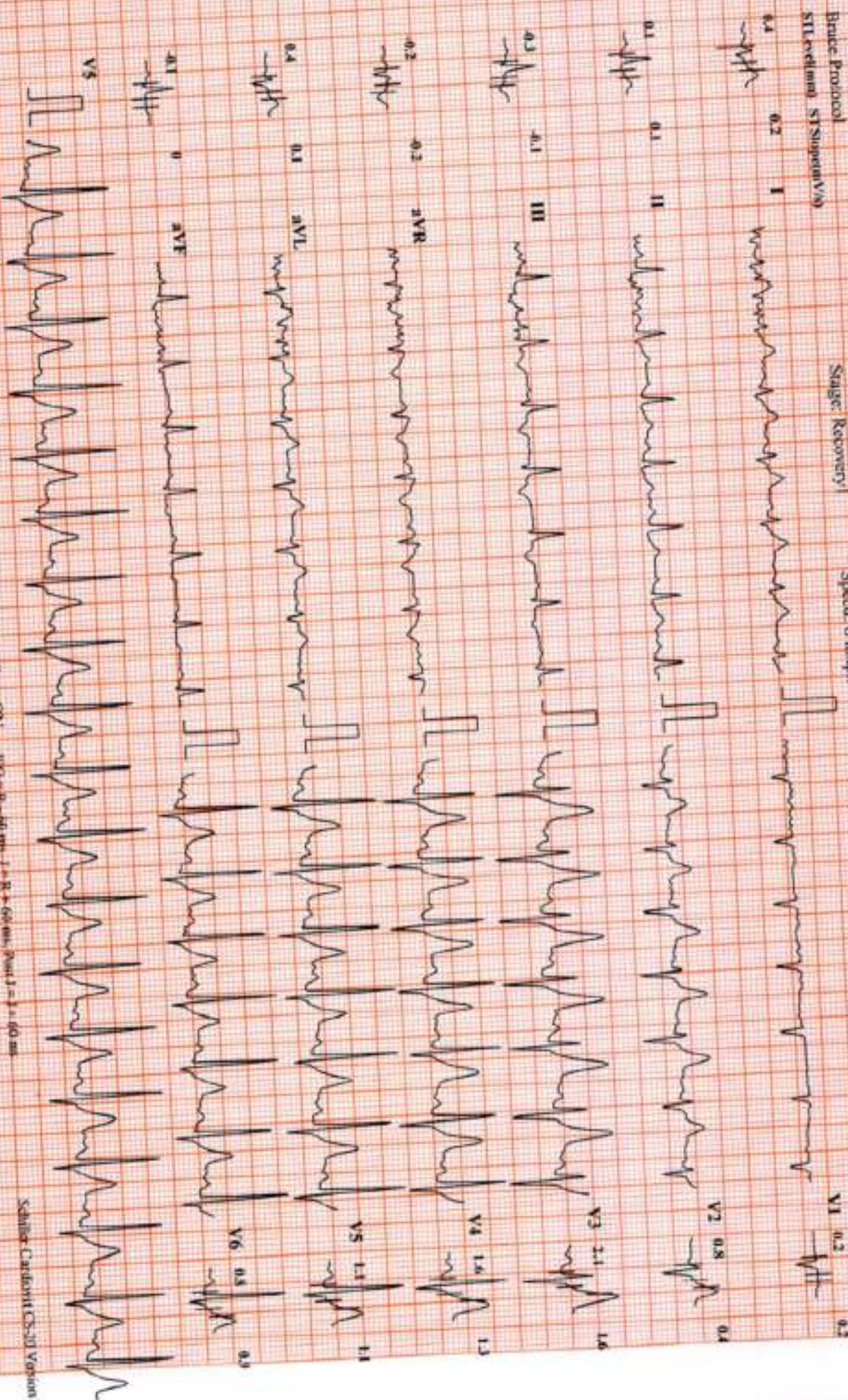

Chart Speed: 25 mm/sec

Amplitude: 10mm/mV

Filter: 25 Hz - Main Filter: ON

90-9-60-90-1-3R-60-90-1-3-60-90

Schiller Cardiotr CS-50 Version 3



SUBURBAN DIANOSTICS PVT. LTD. BORIVALI

PRAASHANT DEVIDAS (39 M)

ID: 2405060309
Stage: Recovery/2

Date: 19-02-2024
Speed: 0 kmph

Exam Time: 00:00
Slope: 0%

Stage Time: 01:00
THR: 153 bpm

HR: 78 bpm

BP: 140/80 mmHg
ST(Slope(mV/s)) ST(Slope(mV/s))

Brace Protocol
ST(Slope(mV/s)) ST(Slope(mV/s))

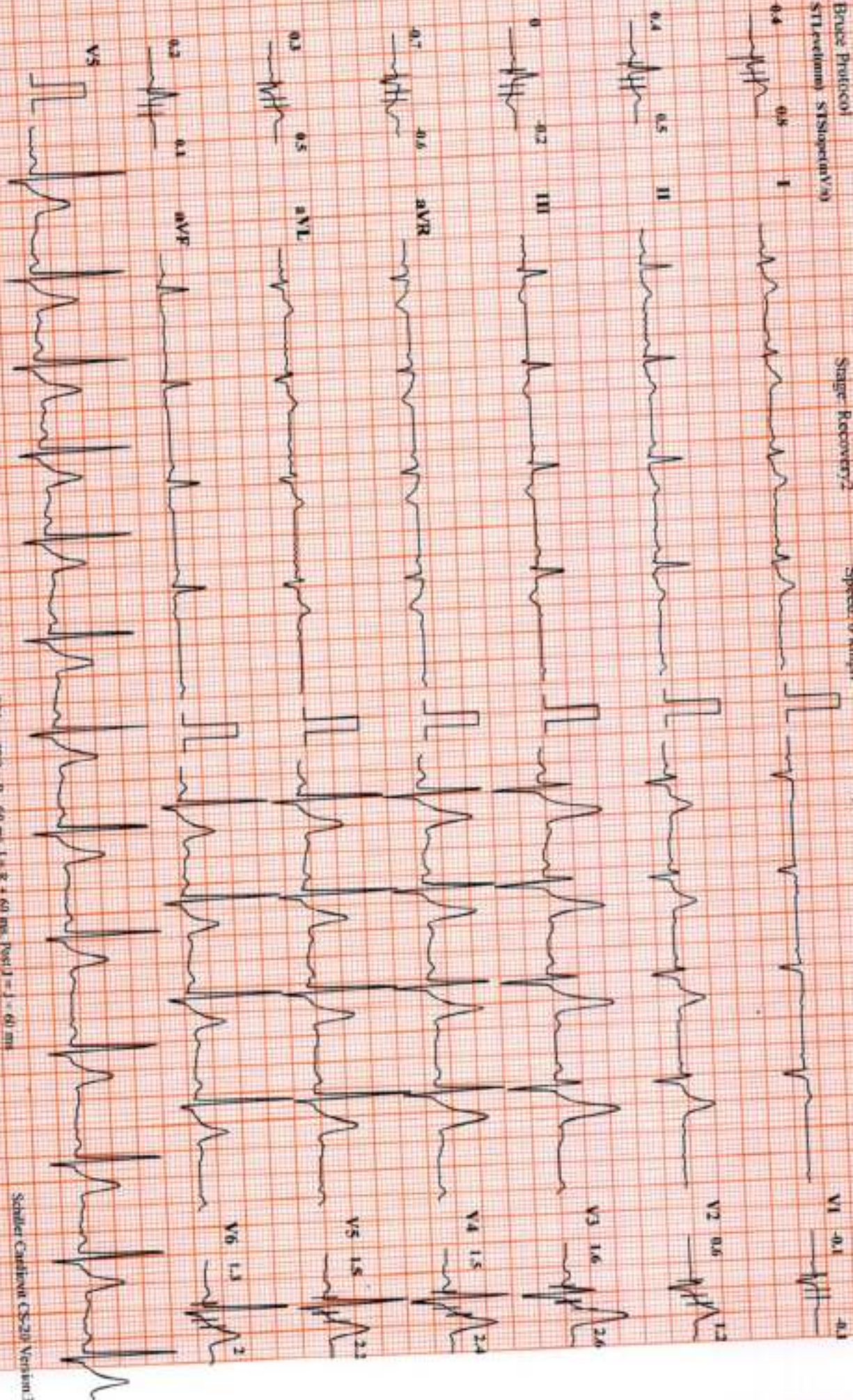

Chart Speed: 25 mm/sec

Amplitude: 10mm/mV

Filter: 25 Hz Martin Filter ON

ISD = R - 60 ms, J = R + 60 ms, PPR J = J - 60 ms



SUBURBAN DIANOSTICS PVT. LTD. BORIVALI

PRAASHANT DEVIDAS (39 M)

Brace Protocol

STLead(mn) STStage(Vs)

ID: 2405000509

Date: 19-02-2024

Exec Time: 00:00

Stage Time: 00:06

HR: 85 bpm

BP: 120/80 mmHg

STLead(mn) STStage(Vs)

Stage: Recovery3

Speed: 0 kmph

Slope: 0%

THR: 153 bpm

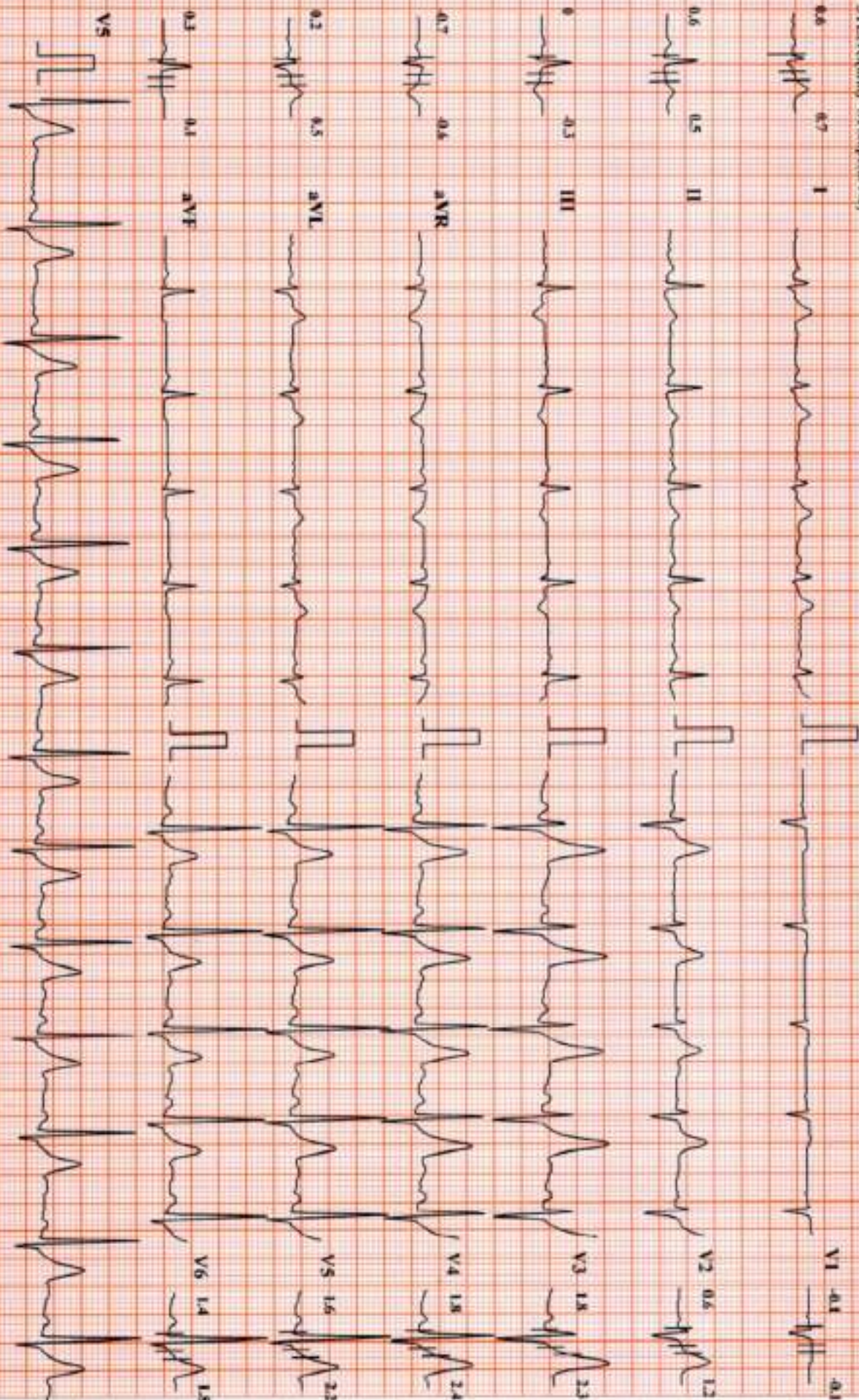

Chart Speed: 25 mm/sec

Amplitude: 10mm/mV

Fiber: 25 Hz - Mono Filter: ON

ISO = R: 60 ms, L: R: 60 ms, P: J: 1: 60 ms

Seattle Cardio CS-20 Version 3.4





CID : 2405000509
Name : Mr RAHATE PRASHANT
DEVIDAS
Age / Sex : 39 Years/Male
Ref. Dr :
Reg. Location : Borivali West

Use a QR Code Scanner
Application To Scan the Code
Reg. Date : 19-Feb-2024
Reported : 19-Feb-2024/10:44

USG WHOLE ABDOMEN

LIVER: Liver is normal in size 13.3 cm, with mild generalized increase in parenchymal echotexture. There is no intra-hepatic biliary radical dilatation.No evidence of any focal lesion.

GALL BLADDER: Gall bladder is distended and appears normal. No obvious wall thickening is noted. There is no evidence of any calculus.

PORTAL VEIN: Portal vein is normal. **CBD:** CBD is normal.

PANCREAS: Pancreas appears normal in echotexture. There is no evidence of any focal lesion or calcification.

KIDNEYS: Right kidney measures 9.5 x 4.1 cm. Left kidney measures 10.6 x 4.7 cm.
Both kidneys are normal in shape and echotexture. Corticomedullary differentiation is maintained. There is no evidence of any hydronephrosis, hydroureter or calculus.

SPLEEN: Spleen is normal in size, shape and echotexture. No focal lesion is seen.

URINARY BLADDER: Urinary bladder is distended and normal. Wall thickness is within normal limits.

PROSTATE: Prostate is normal in size and echotexture. Prostate measures 3.7 x 2.4 x 3.4 cm and prostatic weight is 16.5 gm. No evidence of any obvious focal lesion.

No free fluid or size significant lymphadenopathy is seen.



CID : 2405000509
Name : Mr RAHATE PRASHANT
DEVIDAS
Age / Sex : 39 Years/Male
Ref. Dr :
Reg. Location : Borivali West

Use a QR Code Scanner
Application To Scan the Code
Reg. Date : 19-Feb-2024
Reported : 19-Feb-2024/10:44

Opinion:

Grade I fatty infiltration of liver.

For clinical correlation and follow up.

Note: Investigations have their limitations. Solitary radiological investigations never confirm the final diagnosis. They only help in diagnosing the disease in correlation to clinical symptoms and other related tests. USG is known to have inter-observer variations. Further / Follow-up imaging may be needed in some cases for confirmation / exclusion of diagnosis. Patient was explained in detail verbally about the USG findings, USG measurements and its limitations. In case of any typographical error in the report, patient is requested to immediately contact the center for rectification within 7 days post which the center will not be responsible for any rectification. Please interpret accordingly.

-----End of Report-----

DR.SUDHANSHU SAXENA
Consultant Radiologist
M.B.B.S DMRE (RadioDiagnosis)
RegNo .MMC 2016061376.



CID : 2405000509
Name : Mr RAHATE PRASHANT
DEVIDAS
Age / Sex : 39 Years/Male
Ref. Dr :
Reg. Location : Borivali West

Use a QR Code Scanner
Application To Scan the Code
Reg. Date : 19-Feb-2024
Reported : 19-Feb-2024/10:44



CID : 2405000509
Name : Mr RAHATE PRASHANT
DEVIDAS
Age / Sex : 39 Years/Male
Ref. Dr :
Reg. Location : Borivali West

Use a QR Code Scanner
Application To Scan the Code
Reg. Date : 19-Feb-2024
Reported : 19-Feb-2024/12:58

X-RAY CHEST PA VIEW

Both lung fields are clear.

Both costo-phrenic angles are clear.

The cardiac size and shape are within normal limits.

The domes of diaphragm are normal in position and outlines.

The skeleton under review appears normal.

IMPRESSION:

NO SIGNIFICANT ABNORMALITY IS DETECTED.

Kindly correlate clinically.

Note: Investigations have their limitations. Solitary radiological investigations never confirm the final diagnosis. They only help in diagnosing the disease in correlation to clinical symptoms and other related tests. X ray is known to have inter-observer variations. Further / follow-up imaging may be needed in some cases for confirmation / exclusion of diagnosis. Please interpret accordingly. In case of any typographical error / spelling error in the report, patient is requested to immediately contact the centre within 7 days post which the center will not be responsible for any rectification.

-----End of Report-----

DR.SUDHANSHU SAXENA
Consultant Radiologist
M.B.B.S DMRE (RadioDiagnosis)
RegNo .MMC 2016061376.



Use a QR Code Scanner
Application To Scan the Code

CID : 2405000509
Name : Mr RAHATE PRASHANT
DEVIDAS
Age / Sex : 39 Years/Male
Ref. Dr :
Reg. Location : Borivali West

Reg. Date : 19-Feb-2024
Reported : 19-Feb-2024/12:58