

**Health Check up Booking Confirmed Request(bobS5170),Package Code-
PKG10000475, Beneficiary Code-252890**

1 message

Mediwheel <wellness@mediwheel.in>
To: healthcare.medicals@gmail.com
Cc: customercare@mediwheel.in

Fri, Jan 12, 2024 at 4:11 PM

**011-41195959****Hi Healthcare Medical Centre And Diagnostic,**

We have received the confirmation for the following booking. Please provide your confirmation by clicking on the yes and no button.

Hospital Package Name : Mediwheel Full Body Health Checkup Female Below 40
Patient Package Name : Mediwheel Full Body Health Checkup Female Below 40
Package Code : PKG10000475
Contact Details : 8090790594
Email : kumarsd123@gmail.com
Booking Date : 12-01-2024
Appointment Date : 13-01-2024
Confirmation Status : Booking Confirmed
Preferred Time : 9:00am

Member Information		
Booked Member Name	Age	Gender
Arapana kumari	35 year	Female

We request you to facilitate the employee on priority.

Are you sure to confirm the booking?

Yes

Thanks,
Mediwheel Team

You have received this mail because your e-mail ID is registered with This is a system-generated e-mail **Arcofemi Healthcare Limited**, please don't reply to this message.

Please visit to our [Terms & Conditions](#) for more informaion. This email is recieved because you are register with us [Click here to unsubscribe](#).

- COMPU. PATHOLOGY • ALLERGY TESTING
- DIGITAL WHOLE BODY X-RAYS
- DIGITAL 3D SONOGRAPHY
- DIGITAL WHOLE BODY COLOUR DOPPLER
- DIGITAL 3-D ECHO WITH COLOUR DOPPLER
- E.C.G. - LUNG FUNCTION TEST
- MAMMOGRAPHY & BONE MINERAL DENSITOMETRY

- COMPUTERISED STRESS TEST
- DENTAL
- ADVANCED DENTISTRY
- PHYSIOTHERAPY
- AUDIOMETRY & SPEECH THERAPY
- FULL BODY HEALTH CHECK-UPS
- CORPORATE HEALTH CHECKUPS



HEALTHCARE

MEDICAL CENTRE & DIAGNOSTICS

NAME MRS ARAPANA KUMARI

DATE 13/01/2024

HT: 166 CMS WT: 74.2 KGS.

AGE 35 YRS

REFERRED BY MEDIWHEEL

SEX FEMALE

PRESENT COMPLAINTS: NIL

CURRENT MEDICATION: NIL

PAST HISTORY: NIL

ALLERGY: NOT KNOWN HABIT: NIL APPETITE: GOOD

SLEEP: GOOD BLADDER: NAD BOWEL: NAD

SKIN: NORMAL BUILT AND SKELETAL FRAMEWORK : NORMAL

FAMILY HISTORY: BOTH PARENTS : DM

GENERAL EXAMINATION:

ADVICE-

P: 84/min BP: 128/85 MM OF HG

PALLOR: NIL ICTERUS: NIL

Reduce fatty/only food

OEDEMA: NIL OTHERS: NAD

Take Onipril XT 10-0 1 month

RS: AEBE clear

Fit for employment

CVS: NAD

PA: SOFT, NON TENDER

CNS: NAD

INVESTIGATION:

Dr. NUPUR RAI
 MBBS, DIPLOMA CARDIOLOGY (PGDCC)
 Reg. No.: 2018115643

HEALTHCARE
 Medical centre And Diagnostics
 Yogi Avenue, Yogi Nagar
 Borivali (West), Mumbai - 400072
 Tel :- 26000565 / 26000535

- COMPU. PATHOLOGY • ALLERGY TESTING
- DIGITAL WHOLE BODY X-RAYS
- DIGITAL 3D SONOGRAPHY
- DIGITAL WHOLE BODY COLOUR DOPPLER
- DIGITAL 2-D ECHO WITH COLOUR DOPPLER
- E.C.G. • LUNG FUNCTION TEST
- MAMMOGRAPHY & BONE MINERAL DENSITOMETRY

- COMPUTERISED STRESS TEST
- DENTAL
- ADVANCED DENTISTRY
- PHYSIOTHERAPY
- AUDIOMETRY & SPEECH THERAPY
- FULL BODY HEALTH CHECK-UPS
- CORPORATE HEALTH CHECKUPS



EYE CHECK UP & COLOUR VISION

NAME: MRS ARAPANA KUMARI		DATE: 13/01/2023
REFERRED BY: MEDIWHEEL	AGE: 35 YRS	SEX: FE

	RIGHT EYE	LEFT EYE
CORNEA	NORMAL	NORMAL
PUPIL	NORMAL	NORMAL
SCLERA	NORMAL	NORMAL
EYE MOVEMENTS	NORMAL	NORMAL
REFRACTIVE ERROR	NORMAL	NORMAL
COLOUR VISION	NORMAL	NORMAL

Dr. NUPUR RAJ
MBS, DIPLOMA IN Ophthalmology (P-100)
Reg. No.: 2018115643

HEALTHCARE
Medical centre And Diagnostics
Yogi Kalyan, Yogi Nagar,
Borivali (W), Mumbai - 400 092
Tel :- 28996565 / 28996535

DR. SIGNATURE

- COMPL. PATHOLOGY • ALLERGY TESTING
- DIGITAL WHOLE BODY X-RAYS
- DIGITAL 3D SONOGRAPHY
- DIGITAL WHOLE BODY COLOUR DOPPLER
- DIGITAL 3-D ECHO WITH COLOUR DOPPLER
- E.C.G. • LUNG FUNCTION TEST
- MAMMOGRAPHY & BONE MINERAL DENSITOMETRY

- COMPUTERISED STRESS TEST
- DENTAL
- ADVANCED DENTISTRY
- PHYSIOTHERAPY
- AUKIOMETRY & SPEECH THERAPY
- FULL BODY HEALTH CHECK-UPS
- CORPORATE HEALTH CHECKUPS



HEALTHCARE
MEDICAL CENTRE & DIAGNOSTICS

NAME	MRS ARAPANA KUMARI	DATE	13.01.2024
		AGE	35 YRS
REF. BY DR	MEDIWHEEL	SEX	FEMALE

REAL TIME ABDOMINAL SONOGRAPHY SHOWS,

LIVER :

Liver is enlarged in size (16.1cms) showing bright parenchymal echotexture . There is no evidence of solid or cystic mass .The portal and the hepatic venous system appears normal.

Gall bladder :

The Gall bladder is well distended .The gall bladder wall of normal thickness . No evidence of gall stones.

PANCREAS :

Pancreas is normal in size with smooth margin and homogenous paranchymal echotexture. No focal lesion seen.

KIDNEYS :

Both kidneys are normal in size and shows homogenous cortical echotexture. Central calyceal echoes appear normal. There is no evidence of hydronephrosis or renal calculus.

(a) Right kidney measures: 9.8 x 3.9 cms

(b) Left kidney measures: 9.8 x 4.5 cms.

SPLEEN :

The spleen is normal in size with homogenous parenchymal echotexture. No focal lesion are seen.

AORTA :

The upper aorta and para aortic regions appear normal.

URINARY BLADDER :

Urinary bladder is minimally distended. No evidence of calculus or intraluminal mass seen in the bladder.

UTERUS (TAS):

Uterus is anteverted and normal. Endometrial lining (5.7 mm) appears normal. No evidence of focal lesion.

Uterus measures: 5.4 x 4.6 x 4.4 cms.

- COMPU. PATHOLOGY • ALLERGY TESTING
- DIGITAL WHOLE BODY X-RAYS
- DIGITAL 3D SONOGRAPHY
- DIGITAL WHOLE BODY COLOUR DOPPLER
- DIGITAL 2-D ECHO WITH COLOUR DOPPLER
- E.C.G. • LUNG FUNCTION TEST
- MAMMOGRAPHY & BONE MINERAL DENSITOMETRY

- COMPUTERISED STRESS TEST
- DENTAL
- ADVANCED DENTISTRY
- PHYSIOTHERAPY
- AUDIOMETRY & SPEECH THERAPY
- FULL BODY HEALTH CHECK-UPS
- CORPORATE HEALTH CHECKUPS



NAME	MRS ARAPANA KUMARI	DATE	13.01.2024
		AGE	35 YRS
REF. BY DR	MEDIWHEEL	SEX	FEMALE

ADNEXA :

Right ovary is normal in size and shows homogenous echo pattern. No evidence of focal lesion. Right ovary measures: 2.4 x 1.5 cm.

Left ovary is normal in size and shows homogenous echo pattern. No evidence of focal lesion. Left ovary measures: 2.3 x 1.5 cm.

No evidence of free fluid.

IMPRESSION :

- **MILD HEPATOMEGALY WITH GRADE I FATTY LIVER.**

SUGGEST: CLINICAL CORRELATION.

DR.SUDHANSHU SAXENA
CONS.RADIOLOGIST.

Note : Investigations have their limitations. Solitary radiological investigations never confirm the final diagnosis. They only help in diagnosing the disease in correlation to clinical symptoms and other related tests. USG is known to have interobserver variation. Further / Follow-up imaging may be needed in some cases for confirmation of USG findings. Please interpret accordingly.

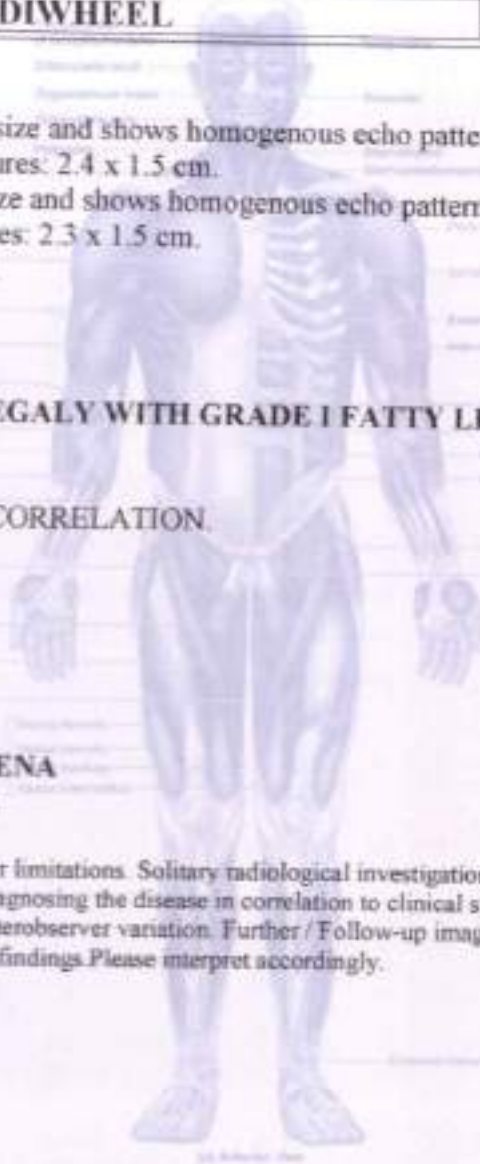

- COMPL. PATHOLOGY • ALLERGY TESTING
- DIGITAL WHOLE BODY X-RAYS
- DIGITAL 3D SONOGRAPHY
- DIGITAL WHOLE BODY COLOUR DOPPLER
- DIGITAL 2-D ECHO WITH COLOUR DOPPLER
- E.C.G. • LUNG FUNCTION TEST
- MAMMOGRAPHY & BONE MINERAL DENSITOMETRY

- COMPUTERISED STRESS TEST
- DENTAL
- ADVANCED DENTISTRY
- PHYSIOTHERAPY
- AUDIOMETRY & SPEECH THERAPY
- FULL BODY HEALTH CHECK-UPS
- CORPORATE HEALTH CHECKUPS



NAME	MRS ARAPANA KUMARI	DATE	13.01.2024
		AGE	32 YRS
REF. BY		SEX	FEMALE

X-RAY CHEST (PAVIEW).

The lungs on the either side show equal translucency.

The pleural spaces are normal.

The cardiac size is normal.

The domes of the diaphragms are normal in position, and show smooth outline.

Ribs appear normal.

IMPRESSION :

NO EVIDENCE OF PLEURAL OR PARENCHYMAL PATHOLOGY IS NOTED.

SS

DR.SUDHANSHU SAXENA
CONS.RADIOLOGIST.

Note : Investigations have their limitations. Solitary radiological investigations never confirm the final diagnosis. They only help in diagnosing the disease in correlation to clinical symptoms and other related tests. Please interpret accordingly

Dr. NUPUR RAI
MBBS, DIPLOMA CARDIOLOGY (PGCC)
Rsg. No.: 2018115543

HEALTHCARE
Medical And Diagnostics

भारत सरकार
GOVERNMENT OF INDIA

अर्पणा कुमारी
Arpana Kumari
जन्म तिथि/DOB: 29/08/1988
पहिला FEMALE

Download Date: 05/11/2020

Issue Date: 05/09/2020

9017 2030 2197
VID : 9172 4932 7847 5913

मेरा आधार, मेरी पहचान

Arpana.

- COMPU. PATHOLOGY
- DIGITAL X-RAY
- DIGITAL SONOGRAPHY
- DIGITAL COLOR DOPPLER
- 2D ECHO CARDIOGRAPHY
- MAMMOGRAPHY & BONE MINERAL DENSITOMETRY (BMD)

- ECG ■ PFT
- COMPU. TREADMILL TEST
- PHYSIOTHERAPY
- DENTAL
- HEALTH CHECK-UP



MEDICAL CENTRE & DIAGNOSTICS

ELECTROCARDIOGRAM (ECG)

MRS ARAPANA KUMARI
 ELAA1371 13-Jan-2024

 ECG

PATIENT MRS. ARAPANA KUMARI AGE. 35 SEX FEMALE
 REF. BY DR. MEDIWHEEL DATE 13/01/2024

INTERPRETATION : Low

Dr. Dr. MURUR RAI
 MBBS, DIPLOMA IN CARDIOLOGY (PGCCU)
 Reg. No.: 2018115643

HEALTHCARE
 Medical Centre & Diagnostic
 Yogi Avenue, Yogi Nagar,
 Thane West, Mumbai - 400 040
 Tel : 28996565 / 28996531

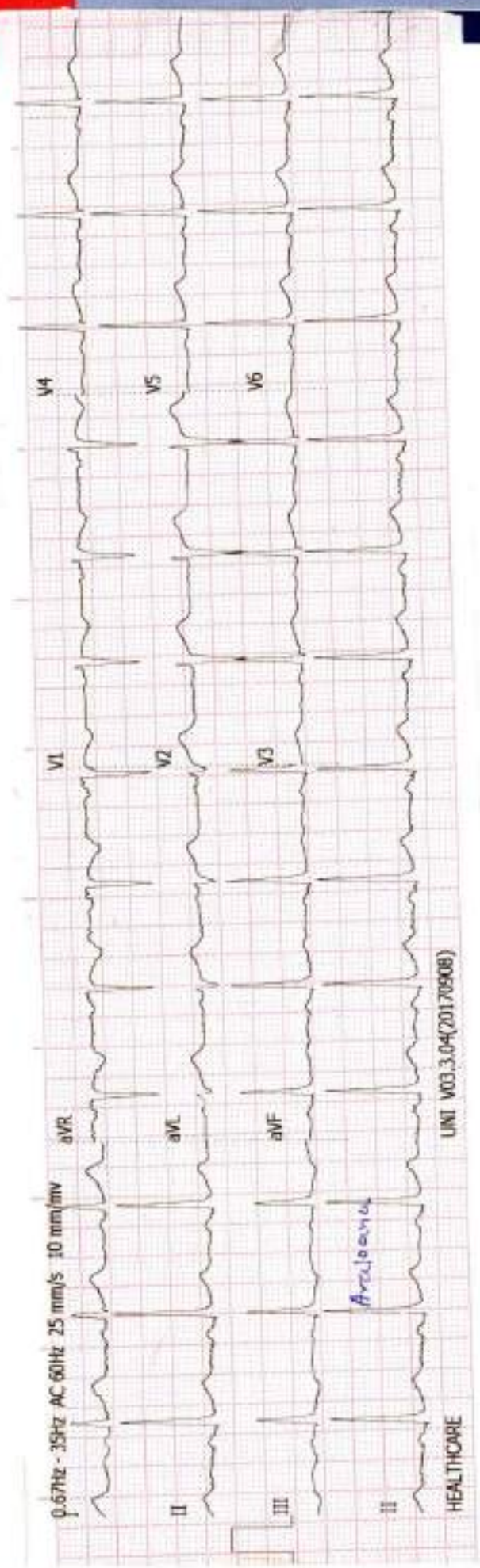

History :

B.P. :

Drugs :

Standard :

Auricular Rate : 78 bpm

Ventricular Rate :

Rhythm : S

Mechanism :

Voltage :

REMARKS & CONCLUSIONS : normal

Axis :

P. Waves :

PR Interval :

Q. Waves :

QRS Interval : 82

ST Segment :

T. Waves :

QT Interval :

Extra Systoles :

HEALTHCARE BORIVALI

MRS APAPANA KUMARI

ID : 601
 DATE : 13/01/2024
 AGE/SEX : 35 / F
 HT/WT : 166 / 74
 REF-BY : MEDIWHEEL

TREADMILL TEST REPORT

PROTOCOL : Bruce
 HISTORY : Checkup/Physical fitness,
 INDICATION : CARDIAC EVALUATION
 MEDICATION : NONE

PHASE	TOTAL TIME	STAGE TIME	SPEED Km/hr	GRADE %	R.R. bpm	B.P. mmHg	RPP X100	ST. LEVEL (MM)		
								I	II	III
SUPINE					76	128 / 85	99	0.9	0.1	-0.8
STANDING					80	128 / 85	102	0.8	0.1	-0.8
HYPERTENT					86	128 / 85	112	0.8	-0.1	-0.9
Stage 1	2:55	0:18	2.7	10	135	128 / 85	172	0.8	-0.7	-1.5
Stage 2	5:55	2:55	4	12	150	140 / 90	210	1	-1.4	-2.4
PK-EXERCISE	7:3	1:3	5.4	14	168	150 / 90	252	0.5	-2.3	-2.8
RECOVERY	8:31	1:20			119	150 / 90	178	1.4	0.2	-1.2
RECOVERY	9:22	2:11			97	140 / 90	135	0.4	-0.2	-0.6
RECOVERY	10:6	2:55			107	130 / 85	139	0.6	-0.7	-1.2
RECOVERY	11:27	4:16			97	130 / 85	126	0.5	-0.3	-0.8

RESULTS

EXERCISE DURATION : 7:3
 MAX HEART RATE : 168 bpm 90 % of target heart rate 185 bpm
 MAX BLOOD PRESSURE : 150 / 90 mm Hg
 REASON OF TERMINATION : Achieved THR,
 BP RESPONSE : Normal,
 ARRHYTHMIA : None,
 E.C.G. RESPONSE : Normal Chronotropic Response,
 IMPRESSIONS : Fair effort tolerance,
 No angina, No arrhythmia,
 No significant ST change noted,
 Normal HR, Normal BP response,
 Stress test negative for inducible ischemia.

8.12 METS

Technician : 1

Dr. NUPUR RAI

MBS, DIPLOMA CARDIOLOGY (FCCCI)
 Reg. No.: 2019115943

HEALTHCARE
 Medical Centre And Diagnostics
 Borivali (West) Mumbai, 400 092
 Tel :- 28926565 / 28926535

(MD)

HEALTHCARE BORIVALLI

MRS ARAPANA KUMARI
I.D. 601
Age 35/F
Date 13/01/2024

RATE 78bpm
B.P. 126/85

PRESSES
SUPINE

SP @ 10mm/mV
80ms Post J

LINKED MEDIAL

Mag. X-2

III

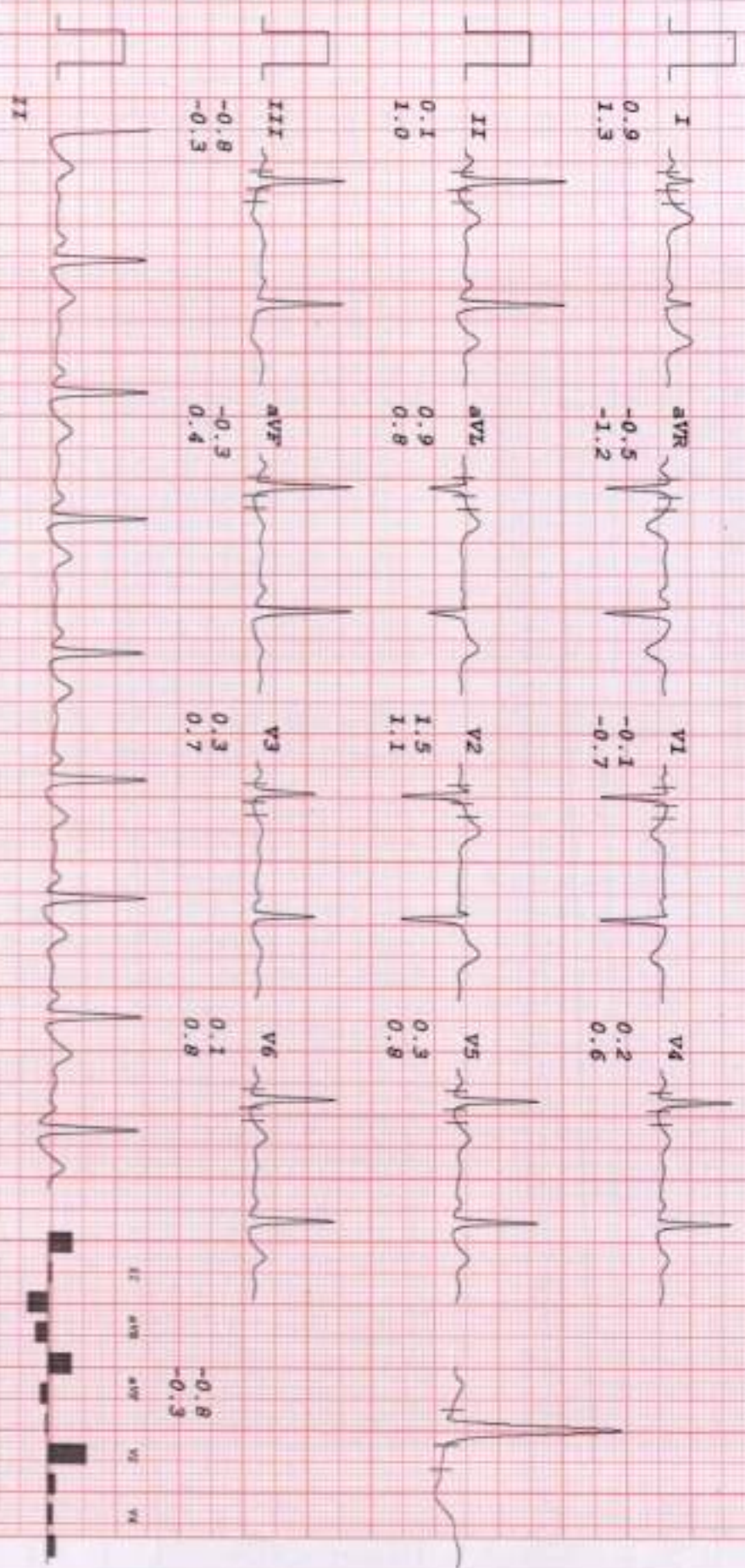

Copyright © 2000 by GE Healthcare. All rights reserved. GE Healthcare is a registered trademark of GE Healthcare. GE Healthcare is not responsible for any errors or omissions in this document. GE Healthcare reserves the right to change specifications without notice. GE Healthcare is not responsible for any damage to equipment or data caused by use of this document. GE Healthcare is not responsible for any loss of data or equipment caused by use of this document. GE Healthcare is not responsible for any loss of data or equipment caused by use of this document. GE Healthcare is not responsible for any loss of data or equipment caused by use of this document.

HEALTHCARE BORIVALLI

MRS ARAPANA KUMARI
I.D. 601
Age 35/e
Date 13/01/2024

RATE 80bpm
B.P. 128/85

PRETEST
STANDING

ST @ 10mm/mV
80ms Post

LINKED MEDIAL

Mag. X 2

III

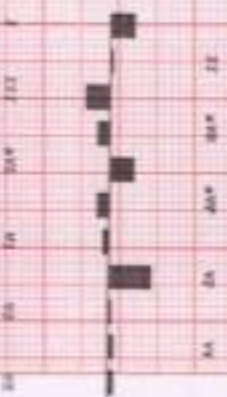
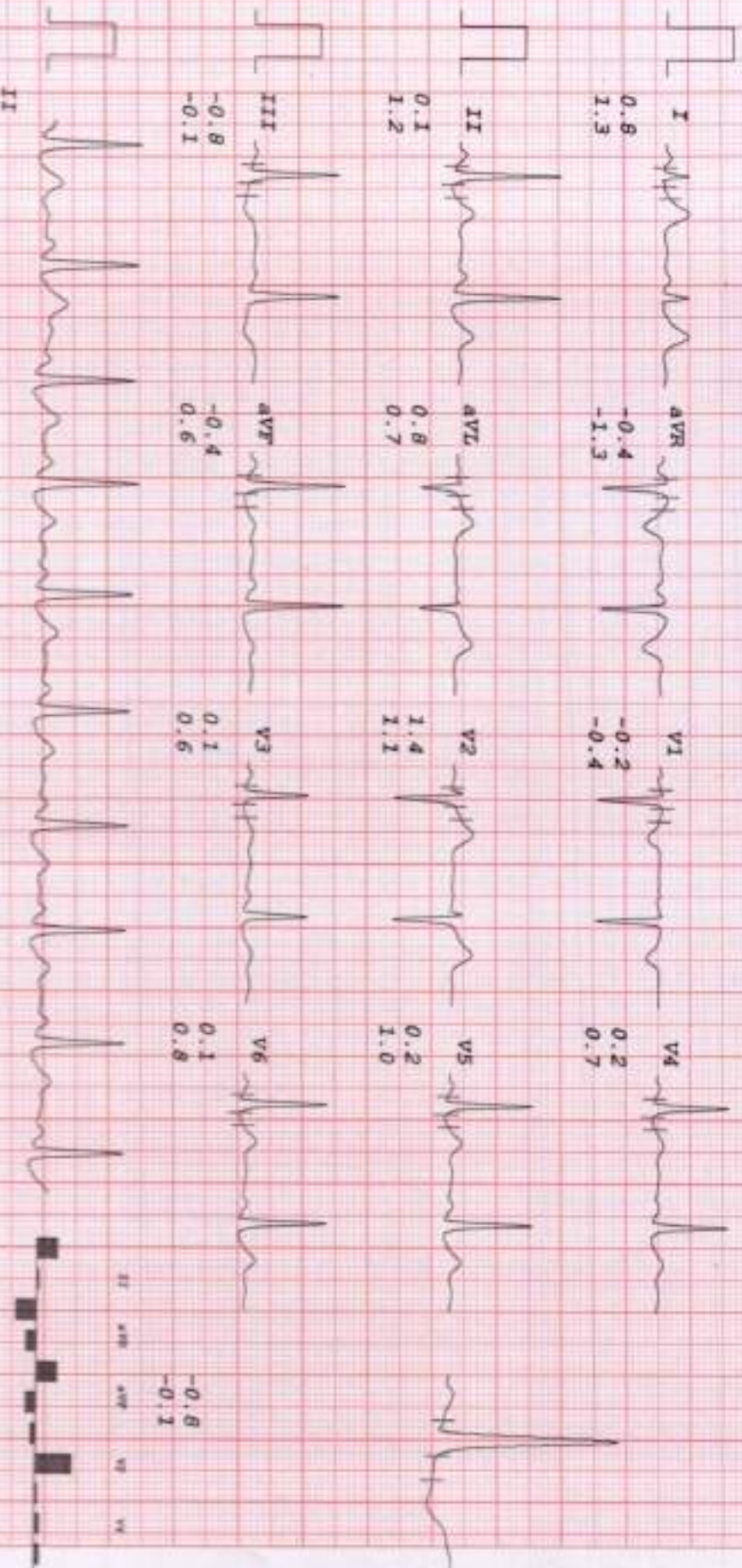

HEALTHCARE BORIVALLI

MRS ABALPANA KONARI
I.D. 601
Age 35/F
Date 13/01/2024

RATE 88bpm
B.P. 128/85

PRETEST
HYPERVENT
PHASE TIME 0:18

ST @ 10mm/mV
80ms PostJ

LINKED MEDIAL

Mag. X 2

III

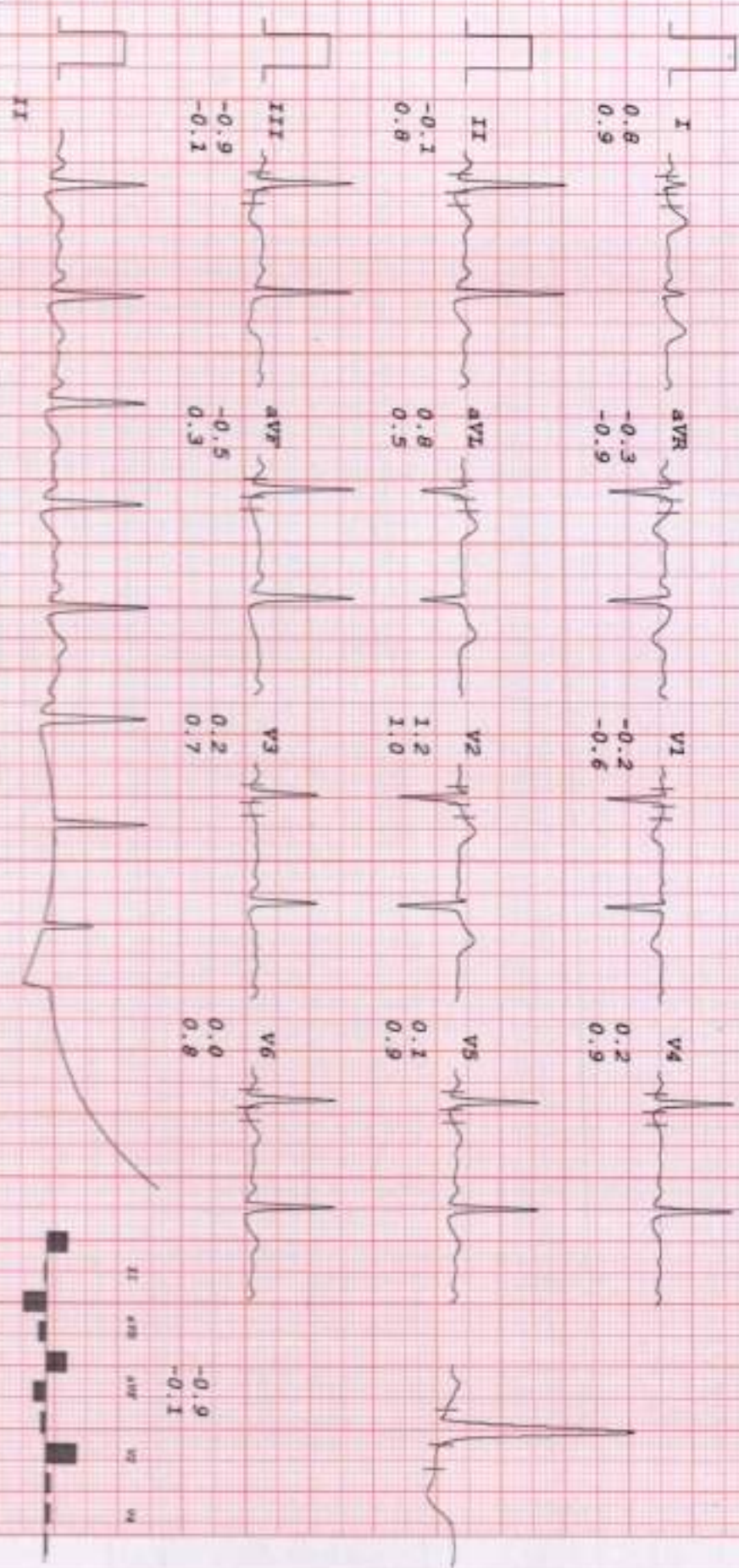

HEALTHCARE BORIVALI

MS S ARPANA KUMARI

I. D. 601
Age 35/F
Date 13/01/2024

Rate 135bpm
B.P. 128/85

Brace
Stage I
TOTAL TIME 2:55
PHASE TIME 2:55

ST @ 10mm/mV
80ms PostJ
Speed 2.7 km/hr
SLOPE 10 s

LINKED MEDIAN

Mag. x 2

III

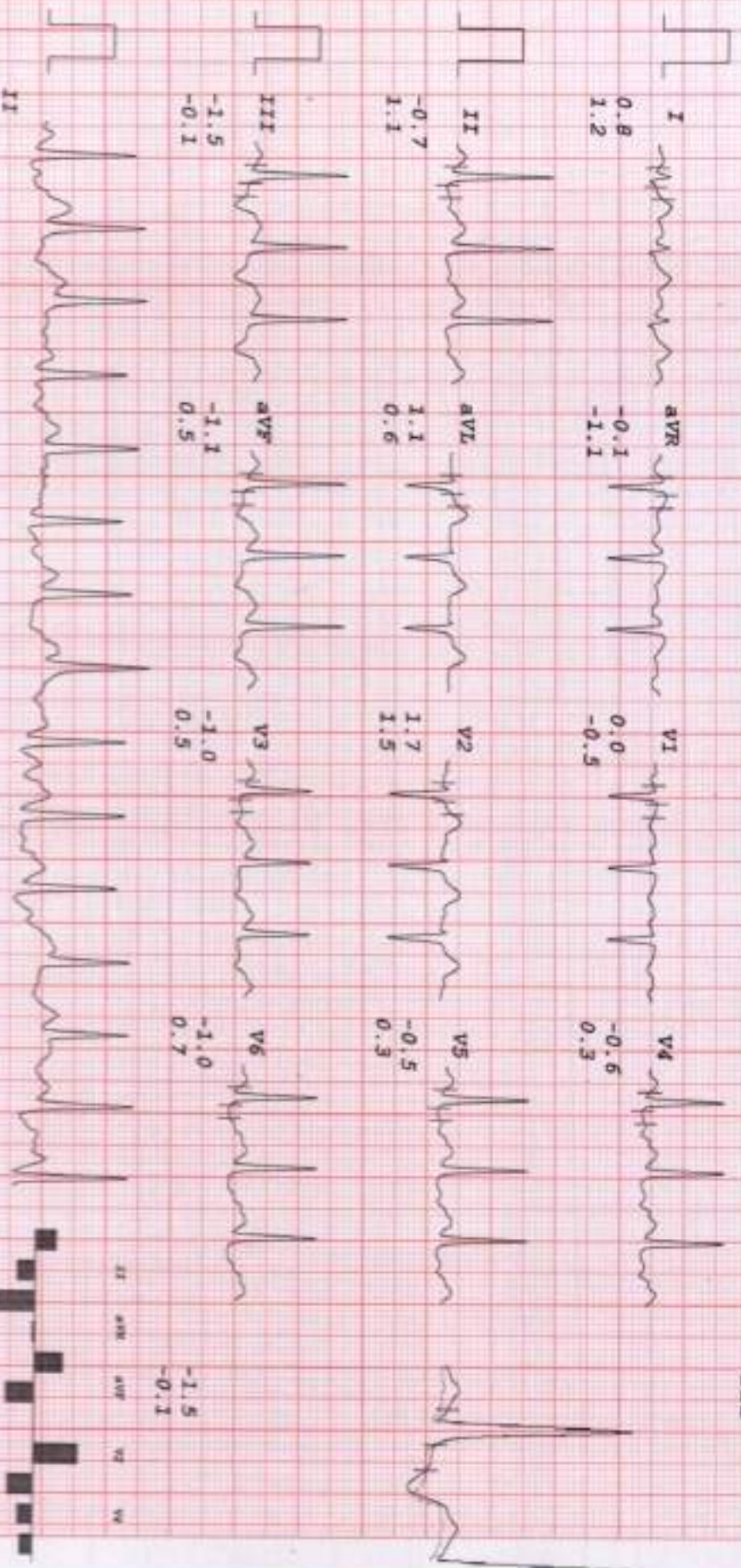

PHOTOCOPIED FROM ORIGINAL RECORD. THIS COPY IS NOT VALID FOR CLINICAL USE. ORIGINAL RECORD IS THE ONLY VALID COPY. HEALTHCARE BORIVALI. TEL: 022-26111111. WWW.HEALTHCAREBORIVALI.COM

HEALTHCARE BORIVALLI

MRS ARAPANA KUMARI
 I.D. 601
 Age 35/F
 Date 13/01/2024

RATE 150bpm
 B.P. 140/90

Bruce
 Stage 2
 TOTAL TIME 5:55
 PHASE TIME 2:55

SP @ 10mm/mV
 80ms PostT
 Speed 4 km/hr
 SLOPE 12 °

LINKED MEDIAL

Mag. X-2
 III

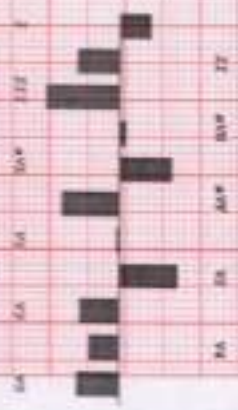
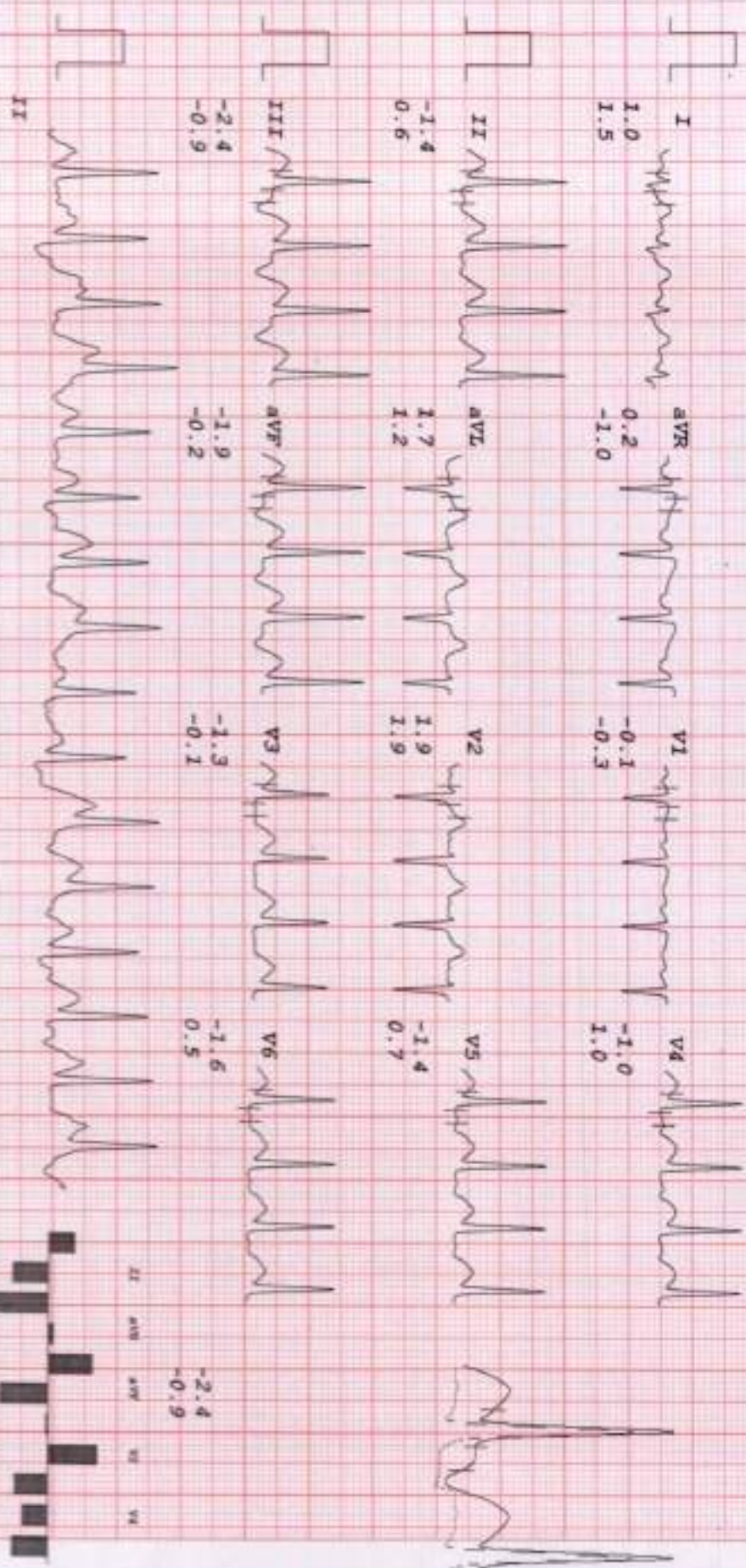

HEALTHCARE BORIVALLI

MRS ARAPANA KUMARI
 I.D. 601
 Age 35/F
 Date 13/01/2024

RATE 169bpm
 B.P. 150/90

Brice
 PR-EXERCISE
 TOTAL TIME 7:03
 PHASE TIME 1:03

ST @ 10mm/mV
 80ms PostJ
 Speed 5.4 Km/hr
 SLOPE 14 %

LINKED MEDIAL

Mag. X 2

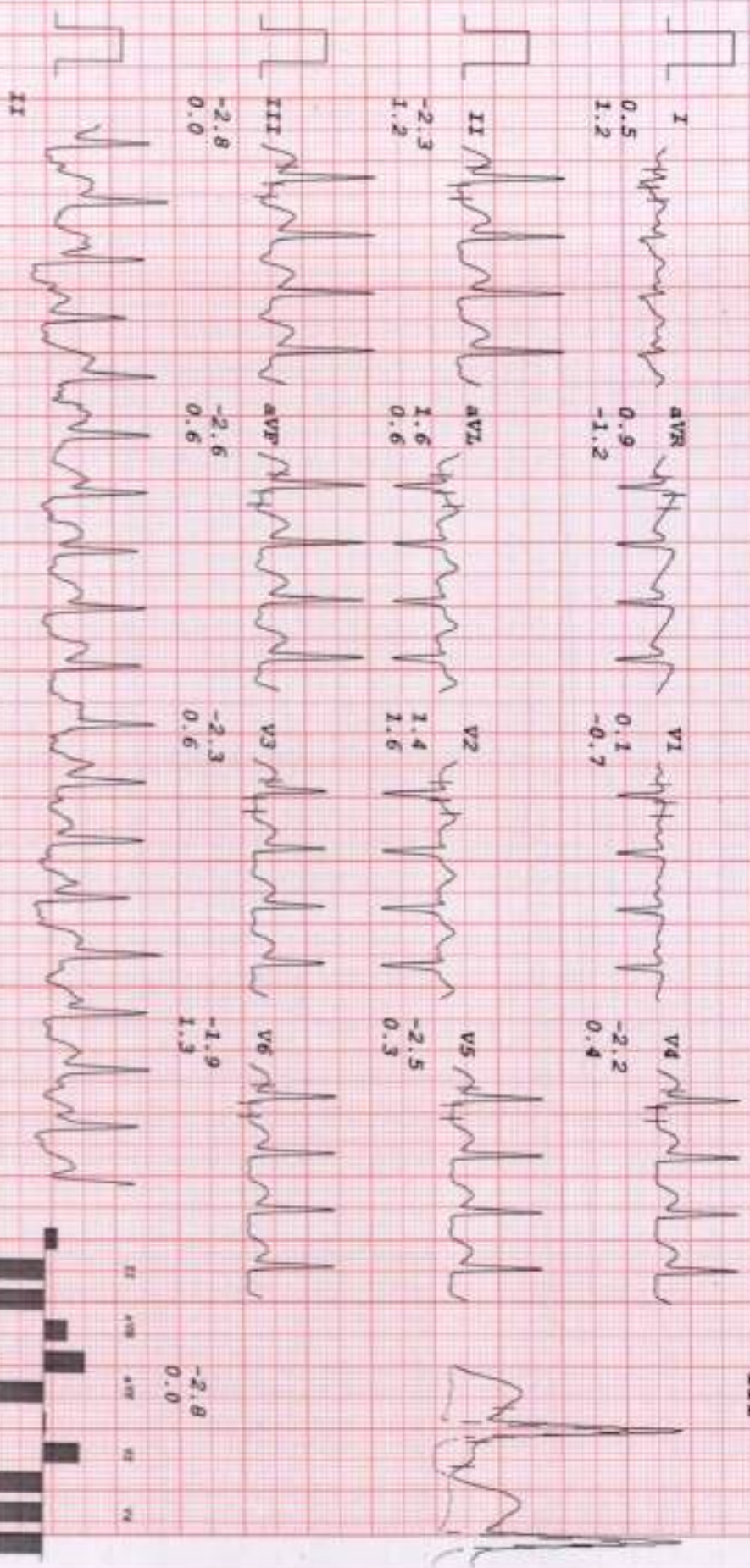

HEALTHCARE BORIVALLI

MRS ARAPANA KUMARI
I.D. 601
Age 35/F
Date 13/01/2024

RATE 119bpm
B.P. 150/90

BRUCE
RECOVERY
TOTAL TIME 8:31
PHASE TIME 1:20

ST @ 10mm/mV
80ms PostJ

LINKED MEDIAL

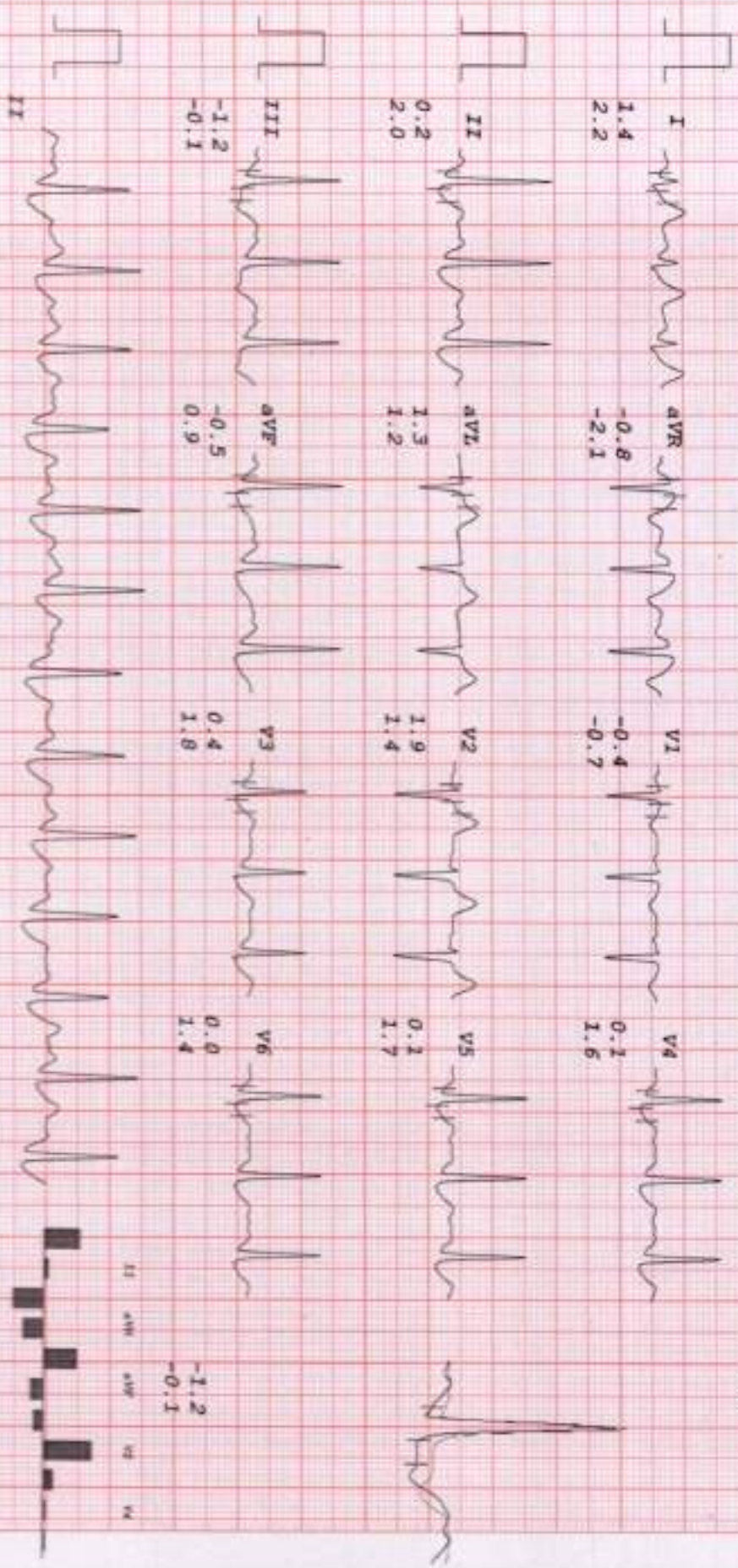

III

Mag. X 2

-1.2
-0.1



HEALTHCARE BORIVALI

MRS ARAPANA KINBARI
I.D. 601
Age 35/F
Date 13/01/2024

Rate 97bpm
B.P. 140/90

Bruce
RECOVERY
TOTAL TIME 9:22
PHASE TIME 2:11

ST @ 10mm/mV
80ms PostJ

LINKED MEDIAN

Mag. X 2

III

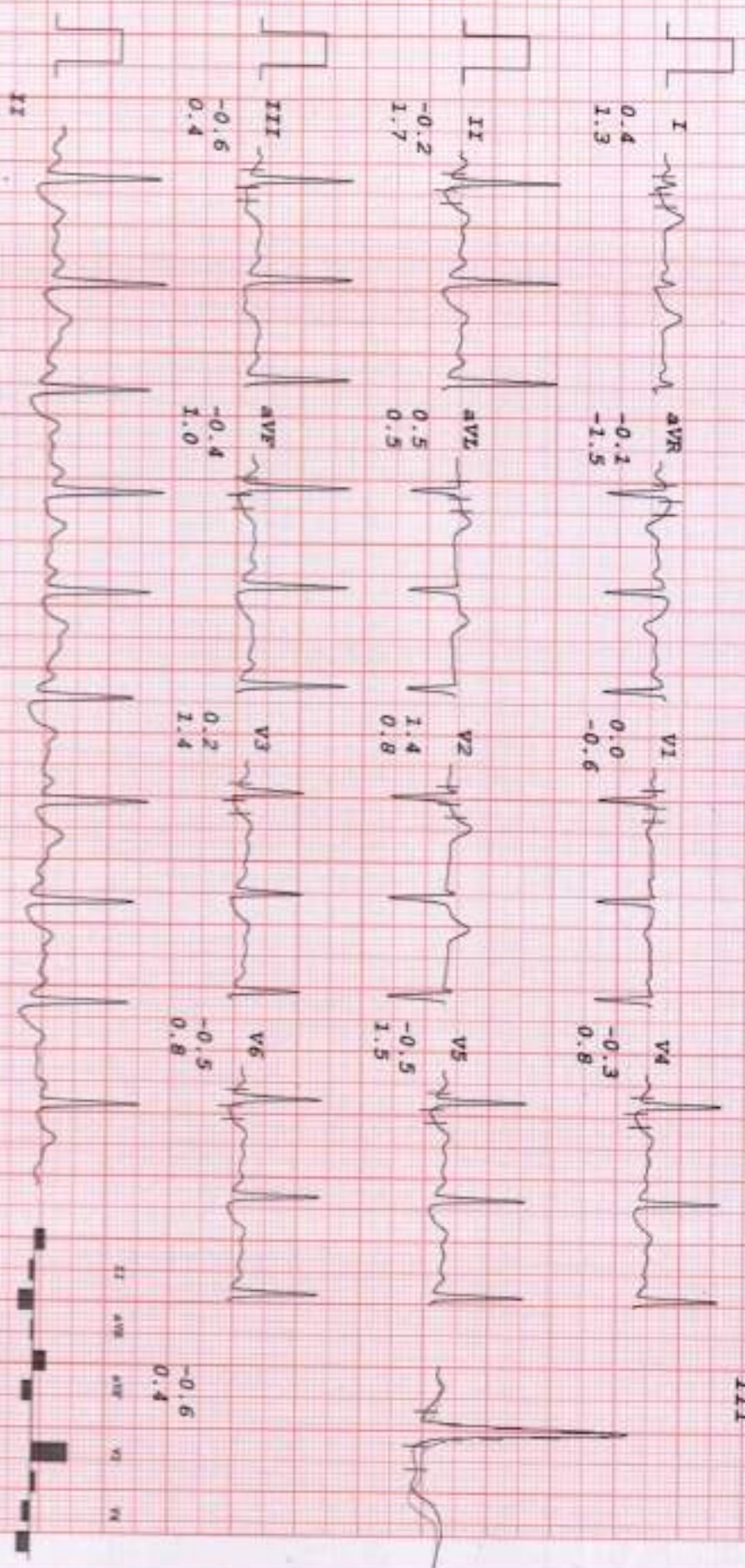

www.healthcareborivali.com

HEALTHCARE BORIVALI

MRS ARPANA KUMARI

I.D. 601

Age 35/F

Date 13/01/2024

Rate 106bpm

B.P. 130/85

Bruce

RECOVERY

TOTAL TIME 10:06

PHASE TIME 2:55

ST @ 10mm/mV

80ms PostJ

LINKED MEDIAN

Mag. X 2

III

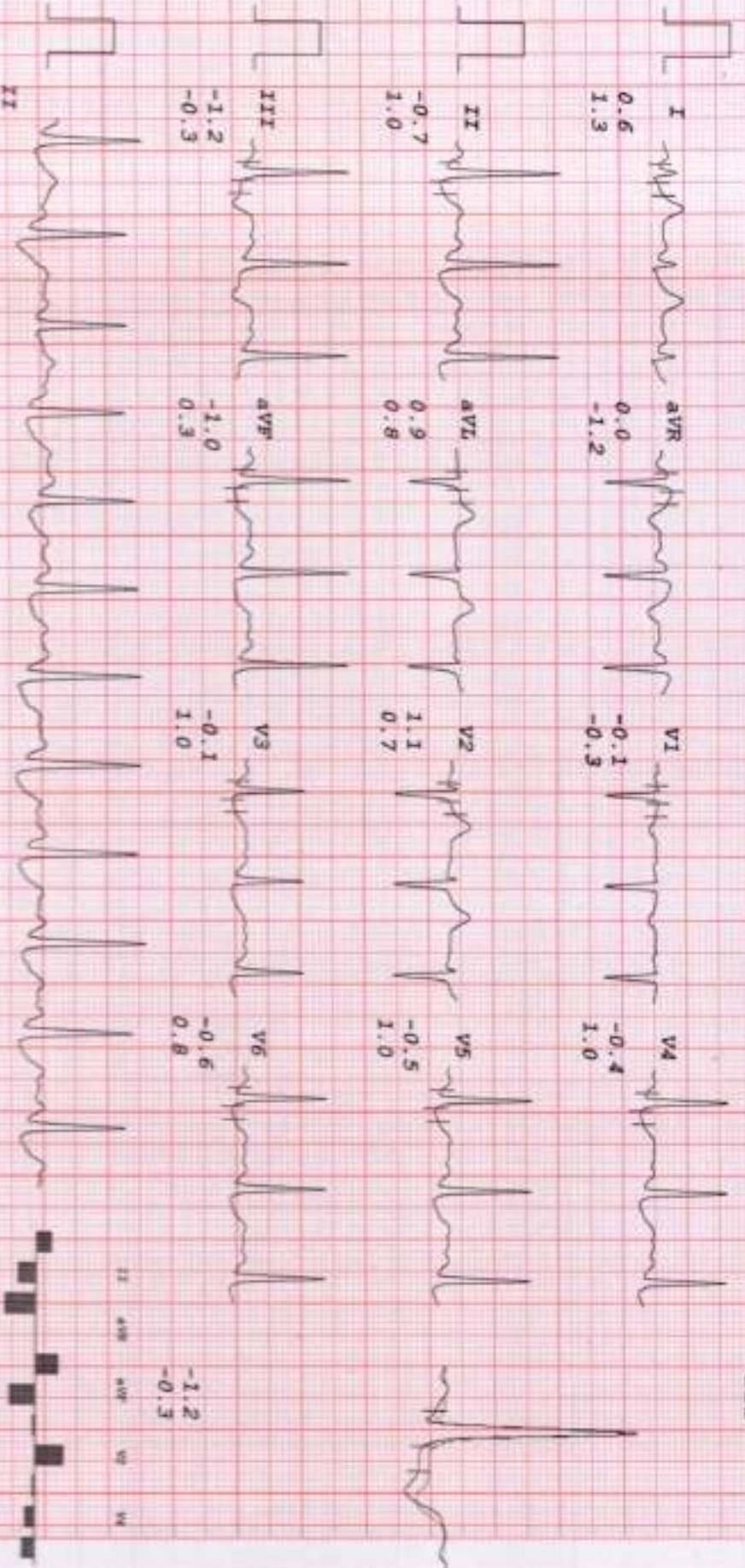

HEALTHCARE BORIVALI

MRS ARPANA KUMARI
I.D. 601
Age 35/F
Date 13/01/2024

Rate 97bpm
B.P. 130/85

Bruce
RECOVERY
TOTAL TIME 11:27
PHASE TIME 4:16

ST @ 10mm/mV
80ms PostJ

LINKED MEDIAN

Mag. X 2

III

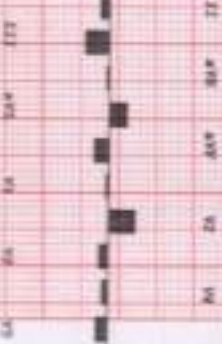
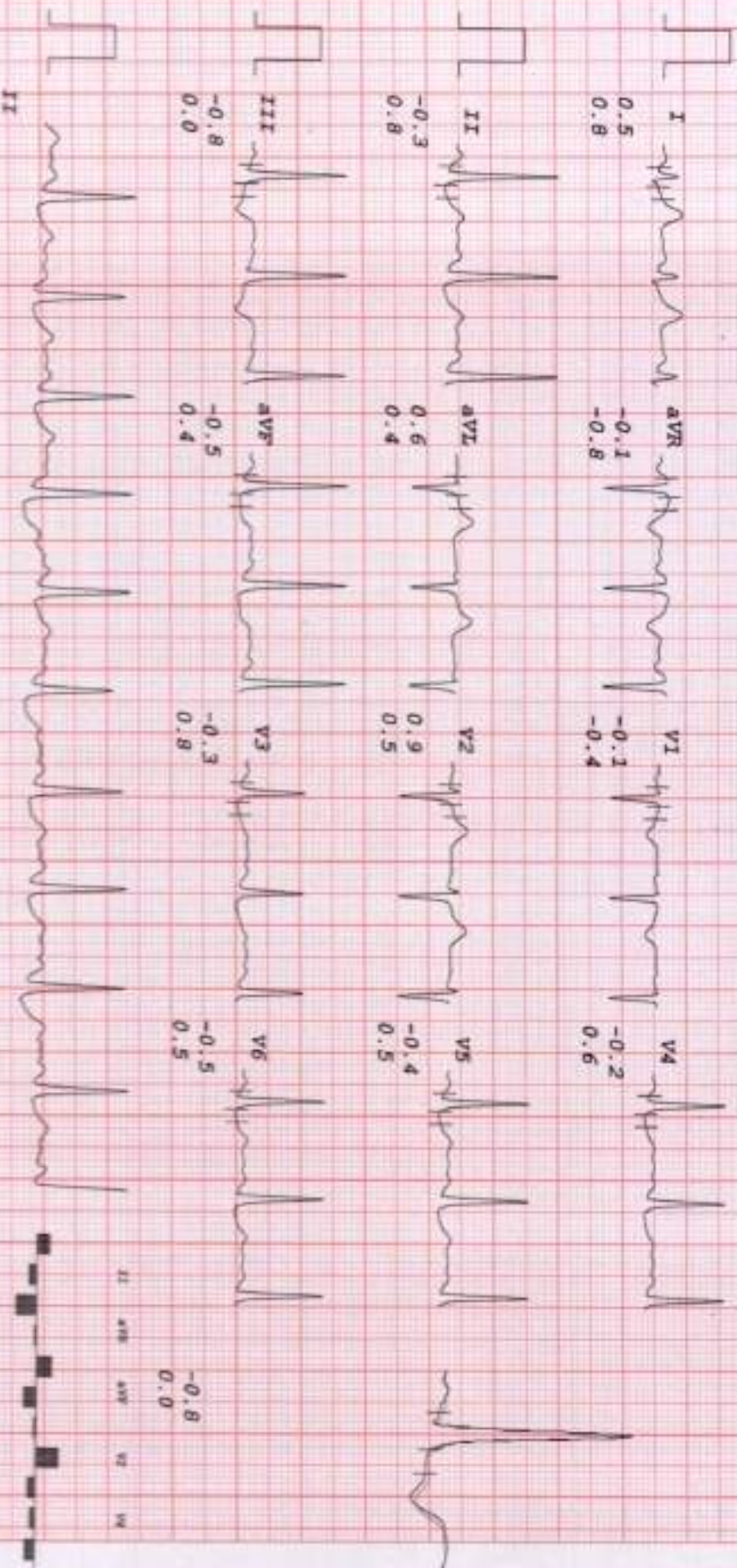

Department of Health and Family Welfare, Government of Karnataka, Bangalore. Tel: (81) 79 40000. Fax: (81) 79 40000. Email: health@karnataka.gov.in

- COMPU. PATHOLOGY • ALLERGY TESTING
- DIGITAL WHOLE BODY X-RAYS
- DIGITAL 3D SONOGRAPHY
- DIGITAL WHOLE BODY COLOUR DOPPLER
- DIGITAL 2-D ECHO WITH COLOUR DOPPLER
- E.C.G. • LUNG FUNCTION TEST
- MAMMOGRAPHY & BONE MINERAL DENSITOMETRY

- COMPUTERISED STRESS TEST
- DENTAL
- ADVANCED DENTISTRY
- PHYSIOTHERAPY
- AUDIOMETRY & SPEECH THERAPY
- FULL BODY HEALTH CHECK-UPS
- CORPORATE HEALTH CHECKUPS



HEALTHCARE

MEDICAL CENTRE & DIAGNOSTICS

Patient's Name : MRS ARAPANA KUMARI
Referred By Dr : MEDIWHEEL
Sex : FEMALE Age : 35 Years
Collected At : YOGI NAGAR MAIN BRANCH

Lab No. : LAA1371 *LAA1371*
Reg. Date : 13-Jan-2024 9:57 am
Report Date : 13-Jan-2024 2:42 pm
Print Date : 16-Jan-2024 7:45 pm

BIOCHEMISTRY

TEST	RESULT		NORMAL VALUES
Blood Urea Nitrogen (BUN)	14.90		5 - 20 mg/dl
CREATININE	0.51	mg/dl	0.5 - 1.3 mg/dl
Serum Uric Acid	5.90	mg%	Female : 2.6 - 6.0 mg%
Age of the Patient	35		
eGFR	145.86	ml/min	

eGFR calculation based on MDRD guideline 2012

More than 90 ml / min / 1.73 Sqm - Normal eGFR

60-89 ml / min / 1.73 Sqm - Mild decrease in eGFR is common in 30% healthy adults .

Suggest reapt testing in 6 to 12 months.

Exclude kidney disease in those at high risk (Diabetes & Hypertension

30-59 ml / min / 1.73 Sqm - consistent with modrate chronic kidney disease if confirmed over three month .

Consider nephrology referral if progressive deterioration of more than 20 % for Egfr or creatinine.

15 - 29 ml / min / 1.73 Sqm - Consistent with severe chronic kidney disease . Consider nephrology referral

----- End of Report -----

Printed By : RIYA

Checked By
JAY

DR. BHAVINI KAMDAR
MD (PATH) MUM

- BORIVALI CENTRE** 1ST FLR., YOGI AVENUE, YOGI NAGAR, BORIVALI (W), MUMBAI - 400092. • TEL.: 2899 6565 / 2899 1376 • MOB.: 90222 39301
- KANDIVALI CENTRE** MAHAVIR SURYADARSHAN SOC., SATYANAGAR RD., MAHAVIR NAGAR, KANDIVALI (W), MUMBAI - 67. • TEL.: 2868 0090 / 6522 6565 / 2869 7808 • MOB.: 90220 54458
- KANDIVALI CENTRE** SHOP NO. 44/49, EMP 71, EVERSHINE MILLENNIUM PARADISE, THAKUR VILLAGE, 120 FEET ROAD, KANDIVALI (E) MUMBAI - 400101. • TE.: 2885 7171 / 89288 41541
- DAHISAR CENTRE** NILANGI APARTMENT, KANDERPADA JUNCTION, DAHISAR (W), MUMBAI - 400068. • TEL.: 2893 3427 • MOB.: 90220 58504
- GORAI CENTRE** VICTORY HEIGHTS, GORAI MAIN ROAD, OPP. SUVIDYA SCHOOL, BORIVALI (W), MUMBAI - 400092. • TEL.: 2869 6556 • MOB.: 90224 80354 / 72080 02565
- GOREGAON CENTRE** M.G. ROAD, NEAR JAIN MANDIR, GOREGAON (W), MUMBAI - 400062. • Tel.: 2873 3030 / 2873 3131 • MOB.: 93213 83806

Website : www.healthcarediag.com • E-mail : healthcare.medicals@gmail.com
"Home Visit Facility Call On 76667 66307"

- COMPU. PATHOLOGY • ALLERGY TESTING
- DIGITAL WHOLE BODY X-RAYS
- DIGITAL 3D SONOGRAPHY
- DIGITAL WHOLE BODY COLOUR DOPPLER
- DIGITAL 2-D ECHO WITH COLOUR DOPPLER
- E.C.G. • LUNG FUNCTION TEST
- MAMMOGRAPHY & BONE MINERAL DENSITOMETRY

- COMPUTERISED STRESS TEST
- DENTAL
- ADVANCED DENTISTRY
- PHYSIOTHERAPY
- AUDIOMETRY & SPEECH THERAPY
- FULL BODY HEALTH CHECK-UPS
- CORPORATE HEALTH CHECKUPS



HEALTHCARE

MEDICAL CENTRE & DIAGNOSTICS

Patient's Name : MRS ARAPANA KUMARI
Referred By Dr : MEDIWHEEL
Sex : FEMALE Age : 35 Years
Collected At : YOGI NAGAR MAIN BRANCH

Lab No. : LAA1371 *LAA1371*
Reg. Date : 13-Jan-2024 9:57 am
Report Date : 13-Jan-2024 8:03 pm
Print Date : 16-Jan-2024 7:45 pm

BLOOD GROUP

TEST	RESULT
Blood Group	'O'
Rh Factor	Positive

----- End of Report -----

Printed By : RIYA

Checked By
JAY

DR. BHAVINI KAMDAR
MD (PATH) MUM

- BORIVALI CENTRE** 1ST FLR., YOGI AVENUE, YOGI NAGAR, BORIVALI (W), MUMBAI - 400092. • TEL.: 2899 6565 / 2899 1376 • MOB.: 90222 39301
- KANDIVALI CENTRE** MAHAVIR SURYADARSHAN SOC., SATYANAGAR RD., MAHAVIR NAGAR, KANDIVALI (W), MUMBAI - 67. • TEL.: 2868 0090 / 6522 6565 / 2869 7808 • MOB.: 90220 54458
- KANDIVALI CENTRE** SHOP NO. 44/49, EMP 71, EVERSHINE MILLENNIUM PARADISE, THAKUR VILLAGE, 120 FEET ROAD, KANDIVALI (E) MUMBAI - 400101. • TE.: 2885 7171 / 89288 41541
- DAHISAR CENTRE** NILANGI APARTMENT, KANDERPADA JUNCTION, DAHISAR (W), MUMBAI - 400068. • TEL.: 2893 3427 • MOB.: 90220 58504
- GORAI CENTRE** VICTORY HEIGHTS, GORAI MAIN ROAD, OPP. SUVIDYA SCHOOL, BORIVALI (W), MUMBAI - 400092. • TEL.: 2869 6556 • MOB.: 90224 80354 / 72080 02565
- GOREGAON CENTRE** M.G. ROAD, NEAR JAIN MANDIR, GOREGAON (W), MUMBAI - 400062. • Tel.: 2873 3030 / 2873 3131 • MOB.: 93213 83806

Website : www.healthcarediag.com • E-mail : healthcare.medicals@gmail.com
"Home Visit Facility Call On 76667 66307"

- COMPU. PATHOLOGY • ALLERGY TESTING
- DIGITAL WHOLE BODY X-RAYS
- DIGITAL 3D SONOGRAPHY
- DIGITAL WHOLE BODY COLOUR DOPPLER
- DIGITAL 2-D ECHO WITH COLOUR DOPPLER
- E.C.G. • LUNG FUNCTION TEST
- MAMMOGRAPHY & BONE MINERAL DENSITOMETRY

- COMPUTERISED STRESS TEST
- DENTAL
- ADVANCED DENTISTRY
- PHYSIOTHERAPY
- AUDIOMETRY & SPEECH THERAPY
- FULL BODY HEALTH CHECK-UPS
- CORPORATE HEALTH CHECKUPS



HEALTHCARE

MEDICAL CENTRE & DIAGNOSTICS

Patient's Name : MRS ARAPANA KUMARI
Referred By Dr : MEDIWHEEL
Sex : FEMALE Age : 35 Years
Collected At : YOGI NAGAR MAIN BRANCH

Lab No. : LAA1371 *LAA1371*
Reg. Date : 13-Jan-2024 9:57 am
Report Date : 13-Jan-2024 2:41 pm
Print Date : 16-Jan-2024 7:45 pm

BLOOD SUGAR REPORT

TEST	RESULT	UNITS	NORMAL VALUES
BLOOD SUGAR FASTING	91.8	mg/dL	Normal: 70-110 mg/dL Impaired Fasting Glucose(IFG): 110 -125 Diabetes mellitus: \geq 126 (on more than one occasion)
BLOOD SUGAR (Post prandial)	85.3	mg/dl	Normal: 70-140 mg/dL Impaired Tolerance: 140-199 Diabetes mellitus: \geq 200 (on more than one occasion)

Method: GOD - POD Enzymatic on Erba EM 200 Random access analyser

Comment:

Blood suagr values are known to be affected by several factors like food, stress and medication. So all discrepant results should be confirmed with repeat sample collection.

----- End of Report -----

Printed By : RIYA

Checked By
JAY

DR. BHAVINI KAMDAR
MD (PATH) MUM

- BORIVALI CENTRE** 1ST FLR., YOGI AVENUE, YOGI NAGAR, BORIVALI (W), MUMBAI - 400092. • TEL.: 2899 6565 / 2899 1376 • MOB.: 90222 39301
- KANDIVALI CENTRE** MAHAVIR SURYADARSHAN SOC., SATYANAGAR RD., MAHAVIR NAGAR, KANDIVALI (W), MUMBAI - 67. • TEL.: 2868 0090 / 6522 6565 / 2869 7808 • MOB.: 90220 54458
- KANDIVALI CENTRE** SHOP NO. 44/49, EMP 71, EVERSHINE MILLENNIUM PARADISE, THAKUR VILLAGE, 120 FEET ROAD, KANDIVALI (E) MUMBAI - 400101. • TE.: 2885 7171 / 89288 41541
- DAHISAR CENTRE** NILANGI APARTMENT, KANDERPADA JUNCTION, DAHISAR (W), MUMBAI - 400068. • TEL.: 2893 3427 • MOB.: 90220 58504
- GORAI CENTRE** VICTORY HEIGHTS, GORAI MAIN ROAD, OPP: SUVIDYA SCHOOL, BORIVALI (W), MUMBAI - 400092. • TEL.: 2869 6556 • MOB.: 90224 80354 / 72080 02565
- GOREGAON CENTRE** M.G. ROAD, NEAR JAIN MANDIR, GOREGAON (W), MUMBAI - 400062. • Tel.: 2873 3030 / 2873 3131 • MOB.: 93213 83806

Website : www.healthcarediag.com • E-mail : healthcare.medicals@gmail.com
"Home Visit Facility Call On 76667 66307"

- COMPU. PATHOLOGY • ALLERGY TESTING
- DIGITAL WHOLE BODY X-RAYS
- DIGITAL 3D SONOGRAPHY
- DIGITAL WHOLE BODY COLOUR DOPPLER
- DIGITAL 2-D ECHO WITH COLOUR DOPPLER
- E.C.G. • LUNG FUNCTION TEST
- MAMMOGRAPHY & BONE MINERAL DENSITOMETRY

- COMPUTERISED STRESS TEST
- DENTAL
- ADVANCED DENTISTRY
- PHYSIOTHERAPY
- AUDIOMETRY & SPEECH THERAPY
- FULL BODY HEALTH CHECK-UPS
- CORPORATE HEALTH CHECKUPS



HEALTHCARE

MEDICAL CENTRE & DIAGNOSTICS

Patient's Name : MRS ARAPANA KUMARI
Referred By Dr : MEDIWHEEL
Sex : FEMALE Age : 35 Years
Collected At : YOGI NAGAR MAIN BRANCH

Lab No. : LAA1371 *LAA1371*
Reg. Date : 13-Jan-2024 9:57 am
Report Date : 13-Jan-2024 2:01 pm
Print Date : 16-Jan-2024 7:45 pm

COMPLETE BLOOD COUNT

TEST	RESULT	UNITS	NORMAL VALUES
Haemoglobin	11.3	gm %	Female : 11.5 - 14.5 gm%
Erythrocytes (Total RBCs)	4.35	mill. / cmm	Female : 3.8 - 5.2 mill. / cmm
PCV	37.3	%	Female : 32 - 47 %
MCV	85.90	fl	80- 96 fl
MCH	25.90	pg	27 - 32 pg
MCHC	30.20	gm%	32 - 37 gm%
RDW	14.9	%	12 - 14.5
<u>TOTAL WBC COUNT</u>			
TOTAL WBC COUNT	6980	/ cumm	4,000 - 11,000
<u>DIFFERENTIAL COUNT</u>			
Neutrophils	60	%	40 - 75
Lymphocytes	35	%	20 - 40
Eosinophils	03	%	0 - 6
Monocytes	02	%	2 - 8
Platelet count	223000	Lacs/cmm	150000-450000
<u>PERIPHERAL SMEAR</u>			
RBC Morphology	Hypo(mild)Micro(mild)		
WBC Morphology	Normal		
Platelets Morphology	Adequate		
ESR (westergren's method)	22	mm/hr	Male: 0 - 10 mm Female: 0 - 20 mm

----- End of Report -----

Printed By : RIYA

Checked By
JAY

DR. BHAVINI KAMDAR
MD (PATH) MUM

- BORIVALI CENTRE** 1ST FLR., YOGI AVENUE, YOGI NAGAR, BORIVALI (W), MUMBAI - 400092. • TEL.: 2899 6565 / 2899 1376 • MOB.: 90222 39301
- KANDIVALI CENTRE** MAHAVIR SURYADARSHAN SOC., SATYANAGAR RD., MAHAVIR NAGAR, KANDIVALI (W), MUMBAI - 67. • TEL.: 2868 0090 / 6522 6565 / 2869 7808 • MOB.: 90220 54458
- KANDIVALI CENTRE** SHOP NO. 44/49, EMP 71, EVERSHINE MILLENNIUM PARADISE, THAKUR VILLAGE, 120 FEET ROAD, KANDIVALI (E) MUMBAI - 400101. • TE.: 2885 7171 / 89288 41541
- DAHISAR CENTRE** NILANGI APARTMENT, KANDERPADA JUNCTION, DAHISAR (W), MUMBAI - 400068. • TEL.: 2893 3427 • MOB.: 90220 58504
- GORAI CENTRE** VICTORY HEIGHTS, GORAI MAIN ROAD, OPP. SUVIDYA SCHOOL, BORIVALI (W), MUMBAI - 400092. • TEL.: 2809 6556 • MOB.: 90224 80354 / 72080 02565
- GOREGAON CENTRE** M.G. ROAD, NEAR JAIN MANDIR, GOREGAON (W), MUMBAI - 400062. • Tel.: 2873 3030 / 2873 3131 • MOB.: 93213 83806

Website : www.healthcarediag.com • E-mail : healthcare.medicals@gmail.com
"Home Visit Facility Call On 76667 66307"

- COMPU. PATHOLOGY • ALLERGY TESTING
- DIGITAL WHOLE BODY X-RAYS
- DIGITAL 3D SONOGRAPHY
- DIGITAL WHOLE BODY COLOUR DOPPLER
- DIGITAL 2-D ECHO WITH COLOUR DOPPLER
- E.C.G. • LUNG FUNCTION TEST
- MAMMOGRAPHY & BONE MINERAL DENSITOMETRY

- COMPUTERISED STRESS TEST
- DENTAL
- ADVANCED DENTISTRY
- PHYSIOTHERAPY
- AUDIOMETRY & SPEECH THERAPY
- FULL BODY HEALTH CHECK-UPS
- CORPORATE HEALTH CHECKUPS



HEALTHCARE

MEDICAL CENTRE & DIAGNOSTICS

Patient's Name : MRS ARAPANA KUMARI
Referred By Dr : MEDIWHEEL
Sex : FEMALE Age : 35 Years
Collected At : YOGI NAGAR MAIN BRANCH

Lab No. : LAA1371 *LAA1371*
Reg. Date : 13-Jan-2024 9:57 am
Report Date : 13-Jan-2024 5:47 pm
Print Date : 16-Jan-2024 7:45 pm

GLYCOSYLATED HAEMOGLOBIN (HbA1c)

TEST	RESULT	UNITS	NORMAL VALUES
HBA1C	5.1	%	4 - 5.7 %
ESTIMATED AVERAGE GLUCOSE	99.67		
METHOD : NEPHELOMETRY			

DIAGNOSTIC CRITERIA FOR DIABETES:

Normal: Less than 5.7%
 Impaired glucose tolerance: 5.8% to 6.4%
 Diabetes: 6.5% or more
CONTROL CRITERIA IN DIABETICS:
 Optimal control: 7.0% or less
 Fair control: 7.0% to 8.0%
 Poor control: More than 8.0%

Comment :

HbA1c values should not used in diagnosis of Diabetes Mellitus and are marker of glycaemic control in known cases of Diabetes Mellitus.

----- End of Report -----

* RECHECKED & CONFIRMED

Printed By : RIYA

Checked By

JAY

DR. BHAVINI KAMDAR

MD (PATH) MUM

- BORIVALI CENTRE** 1ST FLR., YOGI AVENUE, YOGI NAGAR, BORIVALI (W), MUMBAI - 400092. • TEL.: 2899 6565 / 2899 1376 • MOB.: 90222 39301
- KANDIVALI CENTRE** MAHAVIR SURYADARSHAN SOC., SATYANAGAR RD., MAHAVIR NAGAR, KANDIVALI (W), MUMBAI - 67. • TEL.: 2868 0090 / 6522 6565 / 2869 7808 • MOB.: 90220 54458
- KANDIVALI CENTRE** SHOP NO. 44/49, EMP 71, EVERSHINE MILLENNIUM PARADISE, THAKUR VILLAGE, 120 FEET ROAD, KANDIVALI (E) MUMBAI - 400101. • TE.: 2885 7171 / 89288 41541
- DAHISAR CENTRE** NILANGI APARTMENT, KANDERPADA JUNCTION, DAHISAR (W), MUMBAI - 400068. • TEL.: 2893 3427 • MOB.: 90220 58504
- GORAI CENTRE** VICTORY HEIGHTS, GORAI MAIN ROAD, OPP. SUVIDYA SCHOOL, BORIVALI (W), MUMBAI - 400092. • TEL.: 2869 6556 • MOB.: 90224 80354 / 72080 02565
- GOREGAON CENTRE** M.G. ROAD, NEAR JAIN MANDIR, GOREGAON (W), MUMBAI - 400062. • Tel.: 2873 3030 / 2873 3131 • MOB.: 93213 83806

Website : www.healthcarediag.com • E-mail : healthcare.medicals@gmail.com

"Home Visit Facility Call On 76667 66307"

- COMPU. PATHOLOGY • ALLERGY TESTING
- DIGITAL WHOLE BODY X-RAYS
- DIGITAL 3D SONOGRAPHY
- DIGITAL WHOLE BODY COLOUR DOPPLER
- DIGITAL 2-D ECHO WITH COLOUR DOPPLER
- E.C.G. • LUNG FUNCTION TEST
- MAMMOGRAPHY & BONE MINERAL DENSITOMETRY

- COMPUTERISED STRESS TEST
- DENTAL
- ADVANCED DENTISTRY
- PHYSIOTHERAPY
- AUDIOMETRY & SPEECH THERAPY
- FULL BODY HEALTH CHECK-UPS
- CORPORATE HEALTH CHECKUPS



HEALTHCARE

MEDICAL CENTRE & DIAGNOSTICS

Patient's Name : MRS ARAPANA KUMARI
Referred By Dr : MEDIWHEEL
Sex : FEMALE Age : 35 Years
Collected At : YOGI NAGAR MAIN BRANCH

Lab No. : LAA1371 *LAA1371*
Reg. Date : 13-Jan-2024 9:57 am
Report Date : 13-Jan-2024 2:41 pm
Print Date : 16-Jan-2024 7:45 pm

LIPID PROFILE

TEST	RESULT	UNITS	NORMAL VALUES
SR. CHOLESTEROL	214	mg / dl	Desirable: < 200 mg/dl Borderline High: 200-239 mg/dl High: >= 240 mg/dl -----
SR. TRIGLYCERIDES	162.7	mg / dl	--- Normal: < 150 mg/dl Borderline High: 150-199 mg/dl High: 200-499 mg/dl Very High: >= 500 mg/dl -----
HDL CHOLESTEROL	49.1	mg / dl	--- 35.3 - 79.5 mg / dl -----
VLDL	32.54	mg / dl	---- 6 - 38 mg / dl -----
LDL CHOLESTEROL	132.36	mg / dl	- Optimal: < 100 mg/dl Near Optimal: 100-129 mg/dl Borderline high: 130-159 mg/dl High: 160-189 mg/dl Very High: >= 190 mg/dl -----
CHOLESTEROL / HDL	4.36		----- < 5 -----
LDL / HDL	2.70		----- < 3.5 -----

NOTE: Reference Interval as per National Cholesterol Education Program (NCEP) Adult Treatment Panel III Report.
 Lower HDL values are associated with increased risk of atherosclerosis. Cholesterol/HDL
 Ratio below 5.1 is statistically associated with decreased incidence of heart disease.

----- End of Report -----

Printed By : RIYA

Checked By
JAY

DR. BHAVINI KAMDAR
MD (PATH) MUM

- BORIVALI CENTRE** 1ST FLR., YOGI AVENUE, YOGI NAGAR, BORIVALI (W), MUMBAI - 400092. • TEL.: 2899 6565 / 2899 1376 • MOB.: 90222 39301
- KANDIVALI CENTRE** MAHAVIR SURYADARSHAN SOC., SATYANAGAR RD., MAHAVIR NAGAR, KANDIVALI (W), MUMBAI - 67. • TEL.: 2868 0090 / 6522 6565 / 2869 7808 • MOB.: 90220 54458
- KANDIVALI CENTRE** SHOP NO. 44/49, EMP 71, EVERSHINE MILLENNIUM PARADISE, THAKUR VILLAGE, 120 FEET ROAD, KANDIVALI (E) MUMBAI - 400101. • TE.: 2885 7171 / 89288 41541
- DAHISAR CENTRE** NILANGI APARTMENT, KANDERPADA JUNCTION, DAHISAR (W), MUMBAI - 400068. • TEL.: 2893 3427 • MOB.: 90220 58504
- GORAI CENTRE** VICTORY HEIGHTS, GORAI MAIN ROAD, OPP: SUVIDYA SCHOOL, BORIVALI (W), MUMBAI - 400092. • TEL.: 2869 6556 • MOB.: 90224 80354 / 72080 02565
- GOREGAON CENTRE** M.G. ROAD, NEAR JAIN MANDIR, GOREGAON (W), MUMBAI - 400062. • Tel.: 2873 3030 / 2873 3131 • MOB.: 93213 83806

Website : www.healthcarediag.com • E-mail : healthcare.medicals@gmail.com
 "Home Visit Facility Call On 76667 66307"

- COMPU. PATHOLOGY • ALLERGY TESTING
- DIGITAL WHOLE BODY X-RAYS
- DIGITAL 3D SONOGRAPHY
- DIGITAL WHOLE BODY COLOUR DOPPLER
- DIGITAL 2-D ECHO WITH COLOUR DOPPLER
- E.C.G. • LUNG FUNCTION TEST
- MAMMOGRAPHY & BONE MINERAL DENSITOMETRY

- COMPUTERISED STRESS TEST
- DENTAL
- ADVANCED DENTISTRY
- PHYSIOTHERAPY
- AUDIOMETRY & SPEECH THERAPY
- FULL BODY HEALTH CHECK-UPS
- CORPORATE HEALTH CHECKUPS



HEALTHCARE

MEDICAL CENTRE & DIAGNOSTICS

Patient's Name : MRS ARAPANA KUMARI
Referred By Dr : MEDIWHEEL
Sex : FEMALE Age : 35 Years
Collected At : YOGI NAGAR MAIN BRANCH

Lab No. : LAA1371 *LAA1371*
Reg. Date : 13-Jan-2024 9:57 am
Report Date : 13-Jan-2024 2:42 pm
Print Date : 16-Jan-2024 7:45 pm

LIVER FUNCTION TEST

TEST	RESULT	UNITS	NORMAL VALUES
Bilirubin Total	0.53	mg / dl	0 - 1.0 mg / dl
Bilirubin Direct	0.23	mg / dl	0 - 0.4 mg / dl
Bilirubin Indirect	0.30	mg/dl	UPTO 0.8 mg / dl
S.G.P.T.	23.50	U / L	Up to 45 U / L
S.G.O.T.	18.30	U / L	Up to 46 U / L
Alkaline Phosphatase	113.00	U/l	4 - 15 Years: 54 - 369 U/l 20 - 59 Years: 42 - 98 U/l > 60 Years: 53 - 141 U/l
Total Proteins	7.03	gm / dl	6.4 - 8.3 gm / dl
Albumin	4.37	gm / dl	3.5 - 5.2 gm / dl
Globulin	2.66	mg/dl	2 - 3.5 mg / dl
A / G Ratio	1.64		1.0- 2.3
GGT	24.6	IU/L	55 IU/L

----- End of Report -----

Printed By : RIYA

Checked By
JAY

DR. BHAVINI KAMDAR
MD (PATH) MUM

- BORIVALI CENTRE** 1ST FLR., YOGI AVENUE, YOGI NAGAR, BORIVALI (W), MUMBAI - 400092. • TEL.: 2899 6565 / 2899 1376 • MOB.: 90222 39301
- KANDIVALI CENTRE** MAHAVIR SURYADARSHAN SOC., SATYANAGAR RD., MAHAVIR NAGAR, KANDIVALI (W), MUMBAI - 67. • TEL.: 2868 0090 / 6522 6565 / 2869 7808 • MOB.: 90220 54458
- KANDIVALI CENTRE** SHOP NO. 44/49, EMP 71, EVERSHINE MILLENNIUM PARADISE, THAKUR VILLAGE, 120 FEET ROAD, KANDIVALI (E) MUMBAI - 400101. • TE.: 2885 7171 / 89288 41541
- DAHISAR CENTRE** NILANGI APARTMENT, KANDERPADA JUNCTION, DAHISAR (W), MUMBAI - 400068. • TEL.: 2893 3427 • MOB.: 90220 58504
- GORAI CENTRE** VICTORY HEIGHTS, GORAI MAIN ROAD, OPP. SUVIDYA SCHOOL, BORIVALI (W), MUMBAI - 400092. • TEL.: 2869 6556 • MOB.: 90224 80354 / 72080 02565
- GOREGAON CENTRE** M.G. ROAD, NEAR JAIN MANDIR, GOREGAON (W), MUMBAI - 400062. • Tel.: 2873 3030 / 2873 3131 • MOB.: 93213 83806

Website : www.healthcarediag.com • E-mail : healthcare.medicals@gmail.com
 "Home Visit Facility Call On 76667 66307"

• COMPU. PATHOLOGY • ALLERGY TESTING
 • DIGITAL WHOLE BODY X-RAYS
 • DIGITAL 3D SONOGRAPHY
 • DIGITAL WHOLE BODY COLOUR DOPPLER
 • DIGITAL 2-D ECHO WITH COLOUR DOPPLER
 • E.C.G. • LUNG FUNCTION TEST
 • MAMMOGRAPHY & BONE MINERAL DENSITOMETRY

• COMPUTERISED STRESS TEST
 • DENTAL
 • ADVANCED DENTISTRY
 • PHYSIOTHERAPY
 • AUDIOMETRY & SPEECH THERAPY
 • FULL BODY HEALTH CHECK-UPS
 • CORPORATE HEALTH CHECKUPS



HEALTHCARE

MEDICAL CENTRE & DIAGNOSTICS

Patient's Name : MRS ARAPANA KUMARI
Referred By Dr : MEDIWHEEL
Sex : FEMALE Age : 35 Years
Collected At : YOGI NAGAR MAIN BRANCH

Lab No. : LAA1371 *LAA1371*
Reg. Date : 13-Jan-2024 9:57 am
Report Date : 13-Jan-2024 7:31 pm
Print Date : 16-Jan-2024 7:45 pm

T3 T4 TSH

TEST	RESULT	UNITS	NORMAL VALUES
T3 [Tri - iodothyronine]	139.837	ng/dl	91.14 - 237.61 ng/dl
T4 [Thyroxine]	6.610	ug/dl	4.71 - 13.20 ug/dl
TSH [Thyroid Stimulating Hormone]	1.654	uIU/mL	0.3 - 4.3 uIU/mL

METHOD: CLIA

Interpretation :

1. TSH results between 4.5 to 15 show considerable physiologic & seasonal variation, suggest clinical correlation or repeat testing with fresh sample.
2. TSH values may be transiently altered because of non thyroidal illness like severe infections, liver disease, renal and heart failure , severe burns , trauma and surgery etc.
3. Drugs that decrease TSH values e.g:L dropa, Glucocorticoid Drugs that increase TSH values e.g Iodine,Lithium,Amiodarone.
- 4.Total T3 & T4 Values may also be altered in other conditions due to changes in serum proteins or binding sites Pregnancy. Drugs (Androgens,Estrogens. O C Pills,Phenytoin). Nephrosis etc. In such cases Free T3 and Free T4 give corrected values.

----- End of Report -----

Printed By : RIYA

Checked By
 JAY

DR. BHAVINI KAMDAR
 MD (PATH) MUM

BORIVALI CENTRE 1ST FLR., YOGI AVENUE, YOGI NAGAR, BORIVALI (W), MUMBAI - 400092. • TEL.: 2899 6565 / 2899 1376 • MOB.: 90222 39301
KANDIVALI CENTRE MAHAVIR SURYADARSHAN SOC., SATYANAGAR RD., MAHAVIR NAGAR, KANDIVALI (W), MUMBAI - 67. • TEL.: 2868 0090 / 6522 6565 / 2869 7808 • MOB.: 90220 54458
KANDIVALI CENTRE SHOP NO. 44/49, EMP 71, EVERSHINE MILLENNIUM PARADISE, THAKUR VILLAGE, 120 FEET ROAD, KANDIVALI (E) MUMBAI - 400101. • TE.: 2885 7171 / 89288 41541
DAHISAR CENTRE NILANGI APARTMENT, KANDERPADA JUNCTION, DAHISAR (W), MUMBAI - 400068. • TEL.: 2893 3427 • MOB.: 90220 58504
GORAI CENTRE VICTORY HEIGHTS, GORAI MAIN ROAD, OPP: SUVIDYA SCHOOL, BORIVALI (W), MUMBAI - 400092. • TEL.: 2869 6556 • MOB.: 90224 80354 / 72080 02565
GOREGAON CENTRE M.G. ROAD, NEAR JAIN MANDIR, GOREGAON (W), MUMBAI - 400062. • Tel.: 2873 3030 / 2873 3131 • MOB.: 93213 83806

Website : www.healthcarediag.com • E-mail : healthcare.medicals@gmail.com
 "Home Visit Facility Call On 76667 66307"

- COMPU. PATHOLOGY • ALLERGY TESTING
- DIGITAL WHOLE BODY X-RAYS
- DIGITAL 3D SONOGRAPHY
- DIGITAL WHOLE BODY COLOUR DOPPLER
- DIGITAL 2-D ECHO WITH COLOUR DOPPLER
- E.C.G. • LUNG FUNCTION TEST
- MAMMOGRAPHY & BONE MINERAL DENSITOMETRY

- COMPUTERISED STRESS TEST
- DENTAL
- ADVANCED DENTISTRY
- PHYSIOTHERAPY
- AUDIOMETRY & SPEECH THERAPY
- FULL BODY HEALTH CHECK-UPS
- CORPORATE HEALTH CHECKUPS



HEALTHCARE

MEDICAL CENTRE & DIAGNOSTICS

Patient's Name : MRS ARAPANA KUMARI
Referred By Dr : MEDIWHEEL
Sex : FEMALE Age : 35 Years
Collected At : YOGI NAGAR MAIN BRANCH

Lab No. : LAA1371 *LAA1371*
Reg. Date : 13-Jan-2024 9:57 am
Report Date : 13-Jan-2024 4:04 pm
Print Date : 16-Jan-2024 7:45 pm

URINE ROUTINE & MICROSCOPY

TEST	RESULT
<u>PHYSICAL EXAMINATION</u>	
Quantity	15 ml
Colour	Pale yellow
Appearance	clear
Deposit	Absent
pH	Acidic (5.0)
Specific Gravity	1.010
<u>CHEMICAL EXAMINATION</u>	
Proteins	Absent
Sugar	Absent
Ketone	Absent
Occult Blood	Absent
Bile Pigment	Absent
Bile Salts	Absent
Urobilinogen	Normal
<u>MICROSCOPIC EXAMINATION OF CENTRIFUGED DEPOSIT</u>	
Red Blood Cells	Absent
Pus Cells	Occasional /hpf
Epithelial Cells	Occasional /hpf
Casts	Not seen
Crystals	Not seen /hpf
Yeast	Not seen
Bacteria	Absent

----- End of Report -----

Printed By : RIYA

Checked By
JAY

DR. BHAVINI KAMDAR
MD (PATH) MUM

- BORIVALI CENTRE** 1ST FLR., YOGI AVENUE, YOGI NAGAR, BORIVALI (W), MUMBAI - 400092. • TEL.: 2899 6565 / 2899 1376 • MOB.: 90222 39301
- KANDIVALI CENTRE** MAHAVIR SURYADARSHAN SOC., SATYANAGAR RD., MAHAVIR NAGAR, KANDIVALI (W), MUMBAI - 67. • TEL.: 2868 0090 / 6522 6565 / 2869 7808 • MOB.: 90220 54458
- KANDIVALI CENTRE** SHOP NO. 44/49, EMP 71, EVERSHINE MILLENNIUM PARADISE, THAKUR VILLAGE, 120 FEET ROAD, KANDIVALI (E) MUMBAI - 400101. • TE.: 2885 7171 / 89288 41541
- DAHISAR CENTRE** NILANGI APARTMENT, KANDERPADA JUNCTION, DAHISAR (W), MUMBAI - 400068. • TEL.: 2893 3427 • MOB.: 90220 58504
- GORAI CENTRE** VICTORY HEIGHTS, GORAI MAIN ROAD, OPP. SUVIDYA SCHOOL, BORIVALI (W), MUMBAI - 400092. • TEL.: 2809 6556 • MOB.: 90224 80354 / 72080 02565
- GOREGAON CENTRE** M.G. ROAD, NEAR JAIN MANDIR, GOREGAON (W), MUMBAI - 400062. • Tel.: 2873 3030 / 2873 3131 • MOB.: 93213 83806

Website : www.healthcarediag.com • E-mail : healthcare.medicals@gmail.com
 "Home Visit Facility Call On 76667 66307"

- COMPUTE. PATHOLOGY • ALLERGY TESTING
- DIGITAL WHOLE BODY X-RAYS
- DIGITAL 3D SONOGRAPHY
- DIGITAL WHOLE BODY COLOUR DOPPLER
- DIGITAL 2-D ECHO WITH COLOUR DOPPLER
- E.C.G. • LUNG FUNCTION TEST
- MAMMOGRAPHY & BONE MINERAL DENSITOMETRY

- COMPUTERISED STRESS TEST
- DENTAL
- ADVANCED DENTISTRY
- PHYSIOTHERAPY
- AUDIOMETRY & SPEECH THERAPY
- FULL BODY HEALTH CHECK-UPS
- CORPORATE HEALTH CHECKUPS



HEALTHCARE

MEDICAL CENTRE & DIAGNOSTICS

To
Mediwheel,

This is to inform that Mrs. Arpana Kumari (55/F), came to our center for her proposed tests. Out of these tests TMT (stress test) and Urine - Abdomen tests are pending and not done as the client was not willing to wait for the tests and hence she left from the center.

Dr. NUPUR RAI
 MBBS, DIPLOMA CARDIOLOGY (FIDCC)
 Reg. No.: 2018115343

HEALTHCARE
 Medical centre And Diagnostics
 Yogi Avenue, Yogi Nagar
 Borivali (West), Mumbai - 400 092
 Tel : 28996565 / 28996535

- COMPUTE PATHOLOGY • ALLERGY TESTING
- DIGITAL WHOLE BODY X-RAYS
- DIGITAL 3D SONOGRAPHY
- DIGITAL WHOLE BODY COLOUR DOPPLER
- DIGITAL 2-D ECHO WITH COLOUR DOPPLER
- E.C.G. • LUNG FUNCTION TEST
- MAMMOGRAPHY & BONE MINERAL DENSITOMETRY

- COMPUTERISED STRESS TEST
- DENTAL
- ADVANCED DENTISTRY
- PHYSIOTHERAPY
- AUDIOMETRY & SPEECH THERAPY
- FULL BODY HEALTH CHECK-UPS
- CORPORATE HEALTH CHECKUPS



HEALTHCARE

MEDICAL CENTRE & DIAGNOSTICS

DATE: 13/01/2024

TO,
Mediwheel

This is regarding your client Miss/Mrs/MR Arapana Kumari
(35/f)

Visited to our centre on 13/01/23 for her/his

proposed tests. All tests are done as scheduled except

Pending/skipped tests: stool test

Reason: client not willing

We are canceling / will reschedule it as per her/his convenience.

Thank you.

Arapana
Dr. NUPUR RAI
MBBS, DIPLOMA CARDIOLOGY (PGDCC)
Reg. No.: 2018115643

Client's sign

HEALTHCARE
Medical Centre And Diagnostics
102/103 Avenue, Yogi Nagar,
Lokesh Nagar, Mumbai - 400 092
Tel: - 28996535 / 28996535

Medical Examiner