

सुजय हॉस्पिटल व मॅटर्निटी होम

अतिदक्षता विभाग

डॉ.सौ. जयश्री सुर्यवंशी

एम.डी.
(स्त्रीरोग व प्रसूतीशास्त्र तज्ञ)
रजि.नं. ३७१२

डॉ.सुनिल सुर्यवंशी

एम.डी.(मेडीसीन) पुणे
कन्सल्टिंग फिजिशियन हृदयरोग व मधुमेह तज्ञ
रजि.नं. २२२३

मेन टेलिफोन एक्सचेंज समोर, पारिक पार्क, नविन बस स्टॅन्डच्या मागे,
जळगांव. फोन : (०२५७) २२२७८२१

Rx

दि. २०/१०/२०२३

Kiran Lakshman
Jambhakar

Dental - Normal

ECG - Normal

Diet - Balanced diet

BME - 23

Dr. Sunil Suryawanshi
M.D. (Medicine)
Reg.No. 2223

CERTIFICATE OF MEDICAL FITNESS

This is to certify that I have conducted the clinical examination

of Kiran Amoutkar on 20/10/2023

After reviewing the medical history and on clinical examination it has been found that he/she is

	Tick
<ul style="list-style-type: none">• Medically Fit	<input checked="" type="checkbox"/>
<ul style="list-style-type: none">• Fit with restrictions/recommendations <p>Though following restrictions have been revealed, in my opinion, these are not impediments to the job.</p> <p>1.....</p> <p>2.....</p> <p>3.....</p> <p>However the employee should follow the advice/medication that has been communicated to him/her.</p> <p>Review after _____</p>	
<ul style="list-style-type: none">• Currently Unfit. <p>Review after _____ recommended</p>	<input type="checkbox"/>
<ul style="list-style-type: none">• Unfit	<input type="checkbox"/>

Dr. Sunil Suryawanshi
Medical Officer
The Apollo Clinic, (Location)

Dr. Sunil Suryawanshi
This certificate is not meant for medico-legal purposes M.D.(Medicine)
Reg.No.2223

MER- MEDICAL EXAMINATION REPORT

Date of Examination	20/10/2023
NAME	Kiran Amrutkar
AGE	Gender
HEIGHT(cm)	male
B.P.	WEIGHT (kg)
E.C.G.	
X Ray	
Vision Checkup	Color Vision : normal/normal Far Vision Ratio : 6/6 / 6/6 Near Vision Ratio : normal/normal
Present Ailments	No any
Details of Past ailments (If Any)	No any.
Comments / Advice : She /He is Physically Fit	Fit

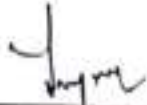
 Signature with Stamp of Medical Examiner

Dr. Sunil Suryawanshi
 M.D.(Medicine)
 Reg.No.2223

भारत सरकार
GOVERNMENT OF INDIA

किरण लक्ष्मण अमृतकर
 Kiran Laxman Amritkar
 जन्म तारीख/DOB: 15/07/1978
 पुरुष/MALE
 Mobile No: 7972071308

5158 1864 2585
 VID : 9119 5450 1866 1800

माझे आधार, माझी ओळख

राष्ट्रीय निजिष्ठ महत्वात्मक प्राधिकरण
UNIQUE IDENTIFICATION AUTHORITY OF INDIA

पत्ता:
 फ्लॉट नं 6, धर्त फ्लॉट, चंद्रकांत रेसीडेंसी, एम नं.
 460/बी1/2, फ्लॉट नं 22, राधाकृष्ण मार, चंद्रकांत
 जंघार, माझे बाबा कोराव्या पुर्व, जवहार, जळगाव,
 महाराष्ट्र - 425001

5158 1864 2585
 VID : 9119 5450 1866 1800

 192
 uidai@uidai.gov.in
 www.uidai.gov.in
 1800 1200 1200



डॉ. सी. जयश्री सुर्यवंशी
एम.डी.
(स्त्रीरोग व प्रसूतीशास्त्र तज्ञ)
संज्ञ.नं. 3713

डॉ. सुनिल सुर्यवंशी
एम.डी. (मेडिसीन) पूर्ण
कन्यासर्वीय पत्रिप्रमाण
संज्ञ.नं. 2223

पत्ता : घेन टेलिफोन एक्सचेंज समोर, पारिष्ठ
पार्क जवळ, नविन बस स्टॅन्डच्या मागे,
जळगाव. फोन : (0257) 2227821

उपलब्ध सुविधा : • एक्स.रे • सोनोग्राफी • इकोकार्डिओग्राफी • सुसज्ज ऑपरेशन थिएटर • कॉम्प्युटाईज्ड इ.सी.जी. • स्ट्रेस टेस्ट • पाल्पोनरी फंक्शन टेस्ट

Rx

दि / / २०

2D – Echocardiograph

Name – KIRAN LAXMAN AMRITKAR

Age- 44 Yrs MALE

Date –20/10/2023

IMPRESSION –

NORMAL SIZE CARIAC CHAMBERS.

STRUCTURALLY NORMAL CARDIAC VALVES.

NORMAL LV SYSTOLIC FUNCTION . EF- 60 %.

NORMAL LV DIASTOLIC FUNCTION.

NO RWMA .

NO CLOTS OR VEGETATION.

IAS AND IVS INTACT.

NORMAL PERICARDIUM.

Dr Sunil Suryawanshi

M D medicine
Dr. Sunil Suryawanshi
M.D.(Medicine)
Reg.No.2223

परत येतांना कागद सोबत आणावा.

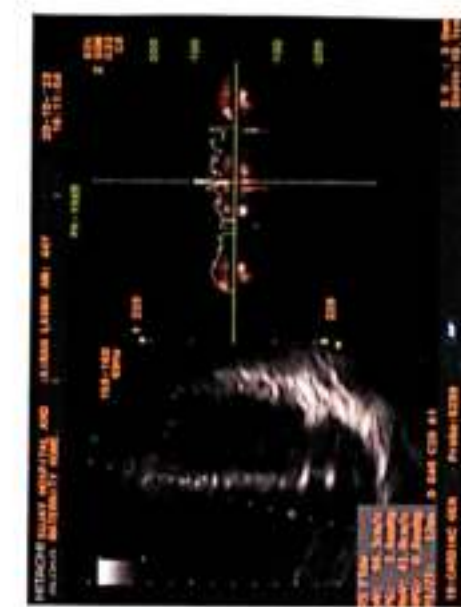
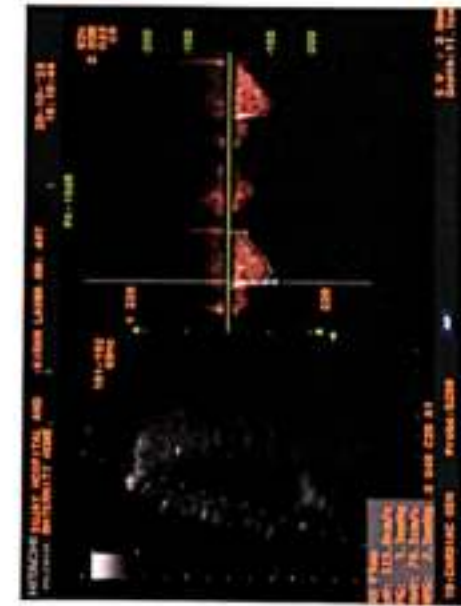
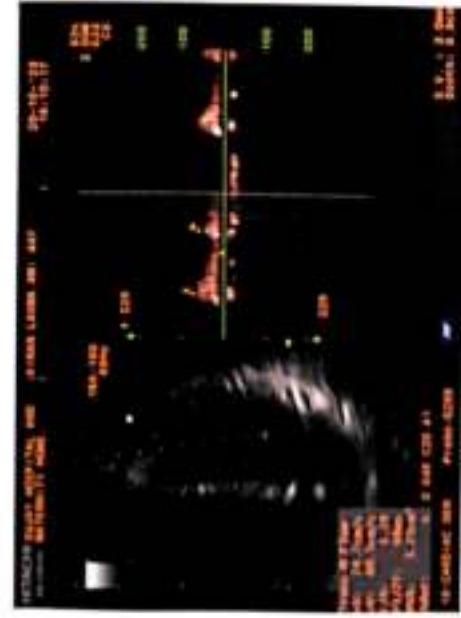
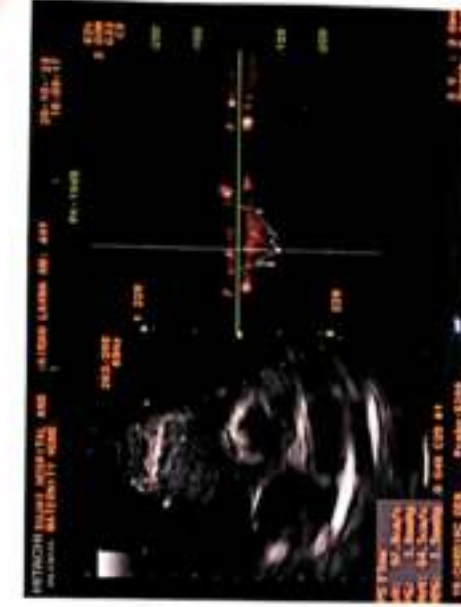
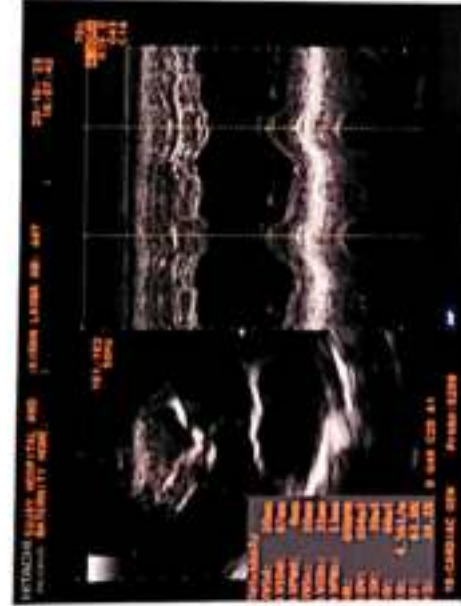
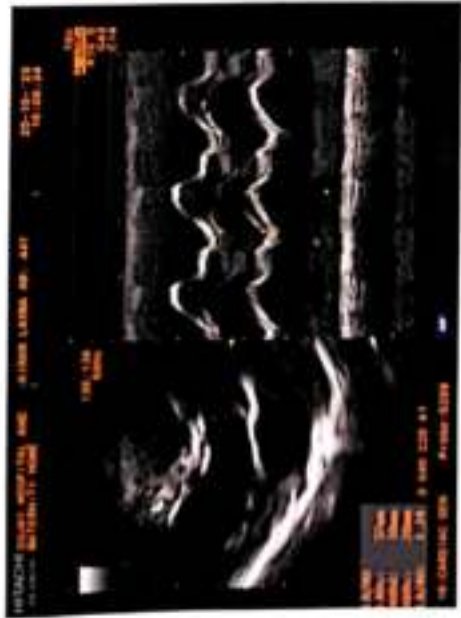

V5

Cardiac Func. Exam.

<Mode LV Function>

	Ponbo	Teichholz
EDV	106ml	104ml
ESV	30ml	39ml
SV	76ml	66ml
CO	5.27l/m	4.56l/m
EF	71.3%	63.0%
FS	34.1%	
HR	69BPM	

	Diastole	Systole
LVID	47mm	31mm
IVS	10mm	10mm
LVPW	8mm	13mm

<LA/AO>	Diastole	Systole
LA Dian		37mm
AO Dian	30mm	
AV Dian		20mm

LADs/AODd	1.24	AVA
-----------	------	-----

<Mitral Valve>

C-E amp	16mm	C-A amp	14mm
E-F slope	128mm/s	EPSS	9mm

E/A	1.18
MVA	

<Aortic Stenosis Flow Doppler>

Peak V	115.6cm/s	Mean V	76.1cm/s
VTI	22.8cm	VTI(LVOT)	
LVOT		CSA(LVOT)	

AVA			
Peak PG	5.3mmHg	Mean PG	2.5mmHg

<Trans Mitral Flow Doppler>

Peak E	74.7cm/s	Adur	
Peak A	60.5cm/s		
PVAdur			
VTI			
DecT		P1/2T	68ms

MVA(P1/2T)	3.23cm ²	MVA	
E/A	1.24		
PVAdur-Adur			

<Pulmonary Stenosis Flow Doppler>

Peak V	97.8cm/s	Mean V	64.5cm/s
Peak PG	3.8mmHg	Mean PG	1.9mmHg

<Tricuspid Stenosis Flow Doppler>

Peak V	94.3cm/s	Mean V	41.0cm/s
P1/2T	12ms		
Peak PG	3.6mmHg	Mean PG	0.8mmHg

<Comment>

Physician's SIGNATURE :



Dr. Sunil Suryawanshi
M.D.(Medicine)

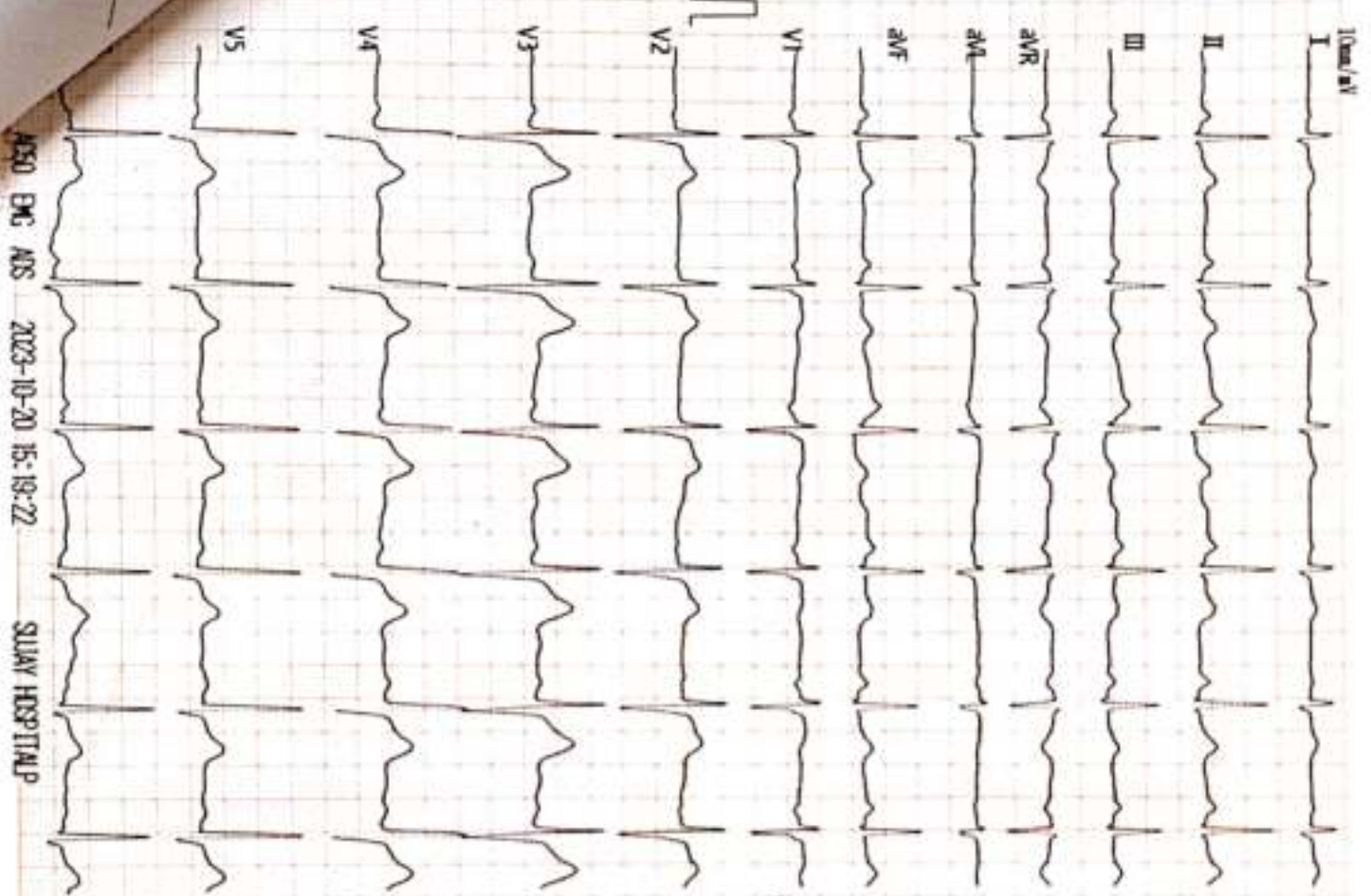

Vent. Rate(BPM) : 71

PR Int.(ms) : 136

P/QRS/T Int.(ms) : 97 105 198

QT/QTc Int.(ms) : 394 432

P/QRS/T Axis(Deg.) : 80 78 70

RV1/SV5 Amp.(mV) : 0.78 0.34

RV5/SV1 Amp.(mV) : 1.42 0.76

V2, J5 Technician :

<ECG Analysis Result>

NO3 Sinus Arrhythmia

QT1 Extrinsic Prolongation?

ST2 Ectopic Premature Complexes?

*** Borderline Abnormal ECG ***

Normal

Note: Unclassified Report Need to Review

Dr. Suril Suryawanshi

M.D. (Medicine)

Reg. No. 22223

ST LEVEL (mV)

Lead	ST Level (mV)
I	+0.01
II	+0.02
III	+0.00
aVR	-0.02
aVL	+0.00
aVF	+0.01
V1	+0.06
V2	+0.10
V3	+0.19
V4	+0.11
V5	+0.05
V6	+0.06

SM

AC50 ENG ADS 2023-10-20 15:19:22

SILVY HOSPITAL

<KIRAN ARITHANAR > 37400003651 M 44Y

174/71 cm/kg

125/92 mmHg

UNI-CARDS ENTERPRISES PH NO. 9822002933

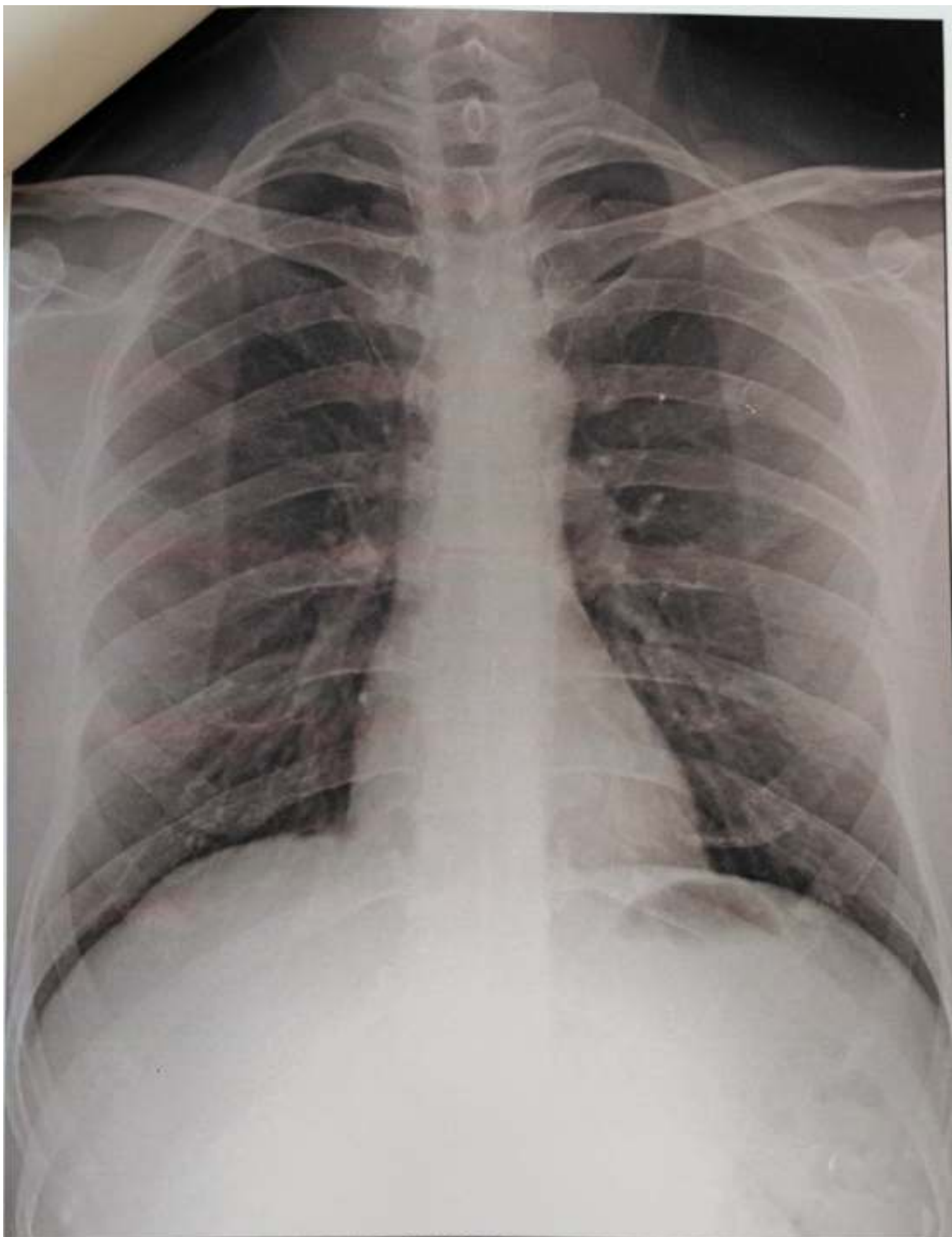

KIRAN AMRITKAR 2010202303 CHEST PA

SUJAY HOSPITAL AND MATERNITY HOME, JALGAON



ARYA

PATHOLOGY LABORATORY

Add.: "Near Telephone Office, Parik Park" JALGAON. Mob. 9881929722, 9096135952, 8855072749

REG NO. : 10-2023-OPD / 106
NAME : KIRAN AMRUTKAR (INSURANCE)
REF BY : Dr SUNIL SURYAWANSHI MD

AGE : 44 Years
SEX : Male
DATE : 20-10-2023

LOCATION : OUTSIDE SAMPLE

PSA

<u>TESTS</u>	<u>RESULTS</u>	<u>UNIT</u>
PSA PATIENT VALUE	: 2.02	ng/ml

Test done by MINI-VIDAS Fully automated immunoassay analyzer.

REFERENCE RANGE :

Normal : < 4.0 ng/ml
0-40 Years 0.21 - 1.72 ng/ml
40-49 Years 0.27 - 2.19 ng/ml
50-59 Years 0.27 - 3.42 ng/ml
60-69 Years 0.22 - 6.16 ng/ml
>69 Years 0.21 - 6.77 ng/ml

24 Hours Emergency Service

Dr. Vinod R. Mahajan
M.D. (Path.)
Consulting Pathologist



DR. CHETAN S. KAKLIYA

M.B.B.S., D.M.R.D. (Sion Hospital, Mumbai University)

• Ex-Consultant Radiologist In Aslan Heart Hospital (Mumbai)

• Ex - Radiologist Wockhardt Hospital (Mulund)

SAGAR IMAGING CENTRE

• Whole body sonography • Colour doppler • Digital X-ray

54-B, Onkar Nagar, Near Parikhpark, Jalgaon - 425001. Phone : 0257-2237634, e-mail : drchetanji@rediffmail.com

Name	: KIRAN AMRUTKAR	Date	: 20-10-2023
Ref By	: SUJAY HOSPITAL	Age/Sex	: 44 / Male

SONOGRAPHY OF ABDOMEN AND PELVIS

The liver is normal in size, shape and has smooth margins. No focal lesion. The portal vein appears normal.

The gall bladder is physiologically distended. No evidence of calculus, wall thickening or mass lesion.

The common bile duct is normal in caliber. No evidence of calculus is noted in common bile duct.

The pancreas is normal in size, shape and echotexture. No evidence of solid or cystic mass.
The spleen is normal in size and shape. No evidence of focal lesion is noted.

There is no evidence of enlarged coeliac, mesentric, portal pre or para aortic lymph nodes.
No vascular mass lesion. No evidence of ascitis or pleural effusion.

The kidneys are normal in size and echotexture. No evidence of calculus, hydronephrosis or cortical scarring.

The right kidney measures 10.5 X 4.2 cms.

The left kidney measures 10.4 X 5.4 cms.

The urinary bladder is well distended. No evidence of calculus, wall thickening or mass lesion.

The prostate is normal in size. The parenchyma is normal.

IMPRESSION:

No significant abnormality is noted.

REPORT WITH THANKS.

Clinico pathological correlation is suggested.

DR. CHETAN KAKLIYA





Manavata

Pathology & Microbiology Laboratory

Dr. Kailash B. Wagh
M.D. Microbiology D.C.P
Reg No. 2001/07/2704

REG NO. : 10-2023-OPD / 11
NAME : Mr. KIRAN L. AMRUTKAR
REF BY : Dr. Sunil Suryavanshi (Insurance)
M.D.

AGE : 44 Years
SEX : Male
DATE : 20-Oct-2023

LOCATION :

HAEMOGRAM

TESTS	RESULTS	UNIT	REFERENCE RANGE
Haemoglobin	: 13.7	g/dl	11 - 18
WBC COUNT			
Total WBC Count	: 8600	/cmm	4000 - 11000
DIFFERENTIAL COUNT			
Neutrophil	: 61	%	40 - 74
Lymphocyte	: 34	%	15 - 45
Eosinophil	: 03	%	0 - 7
Monocyte	: 02	%	1 - 10
Basophil	: 00	%	0 - 1
RBC INDICES			
Hct	: 41.1	%	33 - 60
R.B.C. count	: 4.98	mil./cmm	4.0 - 6.0
Mcv	: 85.1	fL	76 - 94
Mch	: 28.3	pg	25 - 33
Mchc	: 36.1	%	32 - 38
PLATELETS INDICES			
Plt Count	: 189000	/cmm	150000 - 450000
RBC Morphology	: Normocytic Normocytic		
WBC Studies	: Normal Morphology		
Platelet	: Adequate		
ESR	: 18	mm/hr	00 - 20

THANKS FOR REFERRAL



Dr. Kailash B. Wagh
M.D. Microbiology D.C.P.
Reg. No. 2001/07/2704

Dr. Kailash B. Wagh
M.D. Microbiology D.C.P.
Reg. No. 2001/07/2704

Dr. Kailash B. Wagh
MD (Micro) DCP

98 Jilha Peth, Kantal Sabhagruh Road, Near Barde Medical, Jalgaon- 425001
☎ 0257-2970978, 2225322 ☑ 9405887735



Manavata

Pathology & Microbiology Laboratory

Dr. Kailash B. Wagh
M.D. Microbiology D.C.P
Reg No. 2001/07/2704

REG NO. : 10-2023-OPD / 11
NAME : Mr. KIRAN L. AMRUTKAR
REF BY : Dr. Sunil Suryavanshi (Insurance)
M.D.

AGE : 44 Years
SEX : Male
DATE : 20-Oct-2023

LOCATION :

BLOOD GROUP

BLOOD GROUP : "B" Rh Positive

NOTE : Grouping and cross matching is compulsory before blood transfusion, as errors can occur due to irregular antibodies.

THANKS FOR REFERRAL

Dr. Kailash B. Wagh
MD (Micro) DCP

Dr. Kailash B. Wagh
M.D. Microbiology D.C.P.
Reg. No. 2001/07/2704



98 Jilha Peth, Kantai Sabhagruh Road, Near Barde Medical, Jalgaon- 425001
☎ 0257-2970978, 2225322 ☎ 9405887735



Manavata

Pathology & Microbiology Laboratory

Dr. Kailash B. Wagh
M.D. Microbiology D.C.P
Reg No. 2001/07/2704

REG NO. : 10-2023-OPD / 11
NAME : Mr. KIRAN L. AMRUTKAR
REF BY : Dr. Sunil Suryavanshi (Insurance)
M.D.

AGE : 44 Years
SEX : Male
DATE : 20-Oct-2023

LOCATION :

TESTS

HbA1C

RESULTS

: 5.93

UNIT

%

AVERAGE BLOOD SUGAR
(ABG)

: 123

mg/dl

Reference Range :

- Below 6.0% - Normal Value
- 6.0% - 7.0% - Good Control
- 7.0% - 8.0% - Fair Control
- 8.0% - 10% - Unsatisfactory Control
- Above 10% - Poor Control

Method : Fully Automated H.P.L.C. using Biorad Variant II Turbo, NGSP Certified.

Please correlate with clinical conditions.

THANKS FOR REFERRAL

Dr. Kailash B. Wagh
MD (Micro) DCP

Dr. Kailash B. Wagh
M.D. Microbiology D.C.P.
Reg No 2001/07/2704



9 98 Jilha Peth, Kantai Sabhagruh Road, Near Barde Medical, Jalgaon- 425001
☎ 0257-2970978, 2225322 ☎ 9405887735



Manavata

Pathology & Microbiology Laboratory

Dr. Kailash B. Wagh
M.D. Microbiology D.C.P
Reg No. 2001/07/2704

REG NO. : 10-2023-OPD / 11
NAME : Mr. KIRAN L. AMRUTKAR
REF BY : Dr. Sunil Suryavanshi (Insurance)
M.D.

AGE : 44 Years
SEX : Male
DATE : 20-Oct-2023

LOCATION :

BLOOD SUGAR FASTING & POST-PRANDIAL

<u>TESTS</u>	<u>RESULTS</u>	<u>UNIT</u>	<u>REFERENCE RANGE</u>
BLOOD SUGAR FASTING	: 85	mg/dl	70 - 110
URINE SUGAR FASTING	: Nil		
BLOOD SUGAR PP	: 115	mg/dl	70 - 140
URINE SUGAR PP	: Nil		

LIVER FUNCTION TEST

<u>TESTS</u>	<u>RESULTS</u>	<u>UNIT</u>	<u>REFERENCE RANGE</u>
BILIRUBIN- TOTAL	: 0.78	mg/dl	0 - 1.0
BILIRUBIN- DIRECT	: 0.16	mg/dl	0 - 0.3
BILIRUBIN- INDIRECT	: 0.62	mg/dl	0.1 - 1.0
SGPT	: 31	IU/L	0 - 40
SGOT	: 37	IU/L	0 - 45
ALKALINE PHOSPHATASE	: 256	IU/L	25 - 350
TOTAL PROTIEN	: 7.01	gm/dl	6 - 8
ALBUMIN	: 4.56	gm/dl	3.5 - 5
GLOBULIN	: 2	gm/dl	2 - 3.5
A/G Ratio	: 2.28		2 - 2.5
GGTP	: 28	IU/l	0 - 40

Dr. Kailash B. Wagh
MD (Micro) DCP

Dr. Kailash B. Wagh
M.D. Microbiology D.C.P.
Reg No. 2001/07/2704

24 HOURS FOR REFERRAL
SERVICE

98 Jilha Peth, Kantai Sabhagruh Road, Near Barde Medical, Jalgaon- 425001
☎ 0257-2970978, 2225322 ☎ 9405887735

માનવતા પેથોલોજી અને માઇક્રોબાયોલોજી લેબોરેટરી



Manavata

Pathology & Microbiology Laboratory

Dr. Kailash B. Wagh
M.D. Microbiology D.C.P
Reg No. 2001/07/2704

REG NO. : 10-2023-OPD / 11
NAME : Mr. KIRAN L. AMRUTKAR
REF BY : Dr. Sunil Suryavanshi (Insurance)
M.D.

AGE : 44 Years
SEX : Male
DATE : 20-Oct-2023

LOCATION :

RENAL FUNCTION TEST

<u>TESTS</u>	<u>RESULTS</u>	<u>UNIT</u>	<u>REFERENCE RANGE</u>
BLOOD UREA NITROGEN	: 12	mg/dl	5 - 21
CREATININE	: 0.81	mg/dl	0.7 - 1.4
URIC ACID	: 5.38	mg/dl	3.5 - 7.2

LIPID PROFILE

<u>TESTS</u>	<u>RESULTS</u>	<u>UNIT</u>	<u>REFERENCE RANGE</u>
TOTAL CHOLESTEROL	: 167	mg/dl	140 - 250
TRIGLYCERIDES	: 79	mg/dl	60 - 165
HDL- CHOLESTEROL	: 41.75	mg/dl	32 - 90
LDL- CHOLESTEROL	: 109.45	mg/dl	80 - 150
VLDL-CHOLESTEROL	: 15.8	mg/dl	10 - 35
TOTAL CHO/HDL RATIO	: 4		0 - 5.1
LDL/HDL RATIO	: 2.62	mg/dl	0 - 3.5
NON HDL CHOLESTEROL	: 125.25	mg/dl	0 - 160

THANKS FOR REFERRAL

^{Key}
Dr. Kailash B. Wagh
MD (Micro) DCP

Dr. Kailash B. Wagh
M.D. Microbiology D.C.P.
Reg. No. 2001/07/2704



9 98 Jilha Peth, Kantai Sabhagruh Road, Near Barde Medical, Jalgaon- 425001
☎ 0257-2970978, 2225322 ☐ 9405887735



Manavata

Pathology & Microbiology Laboratory

Dr. Kailash B. Wagh

M.D. Microbiology D.C.P
Reg No. 2001/07/2704

REG NO. : 10-2023-OPD / 11
NAME : Mr. KIRAN L. AMRUTKAR
REF BY : Dr. Sunil Suryavanshi (Insurance)
M.D.

AGE : 44 Years
SEX : Male
DATE : 20-Oct-2023

LOCATION :

THYROID TEST

<u>TESTS</u>	<u>RESULTS</u>	<u>UNIT</u>	<u>REFERENCE RANGE</u>
T3	: 145	ng/ml	87 - 178
T4	: 8.35	µg/dl	6.06 - 12.23
ULTRA TSH	: 4.75	µIU/ml	0.34 - 5.6
NOTE	: Test Done On Fully Automated Mindray CL 900i Hormone Assay BY CLIA		

THANKS FOR REFERRAL

Dr. Kailash B. Wagh
MD (Micro) DCP

Dr. Kailash B. Wagh
M.D. Microbiology D.C.P.
Reg. No. 2001/07/2704



9 98 Jilha Peth, Kantai Sabhagruh Road, Near Barde Medical, Jalgaon- 425001
☎ 0257-2970978, 2225322 ☎ 9405887735



Manavata

Pathology & Microbiology Laboratory

Dr. Kailash B. Wagh
M.D. Microbiology D.C.P
Reg No. 2001/07/2704

REG NO. : 10-2023-OPD / 11
NAME : Mr. KIRAN L. AMRUTKAR
REF BY : Dr. Sunil Suryavanshi (Insurance)
M.D.

AGE : 44 Years
SEX : Male
DATE : 20-Oct-2023

LOCATION :

URINE ANALYSIS REPORT

TESTS	RESULTS	UNIT	REFERENCE RANGE
PHYSICAL EXAMINATION			
QUANTITY	: 15 ml		
COLOUR	: Pale Yellow		
APPEARANCE	: Clear		
DEPOSITS	: Absent		
SPECIFIC GRAVITY	: 1.015		1.002 - 1.030
REACTION (PH)	: Acidic		
CHEMICAL EXAMINATION			
PROTEINS	: Absent		
SUGAR	: Absent		
KETONE	: Absent		
BILE SALTS/BILE PIGMENTS	: Absent		
MICROSCOPIC EXAMINATION			
RBC	: Absent	/hpf	
PUS CELLS	: 2-3	/hpf	
EPITHELIAL CELLS	: Few	/hpf	
CASTS	: Absent		
CRYSTALS	: Absent		
AMORPHOUS DEPOSITS	: Absent		

THANKS FOR REFERRAL

KBW
Dr. Kailash B. Wagh
MD (Micro) DCP

Dr. Kailash B. Wagh
M.D. Microbiology D.C.P.
Reg No 2001/07/2704



9 98 Jilha Peth, Kantai Sabhagruh Road, Near Barde Medical, Jalgaon- 425001
☎ 0257-2970978, 2225322 ☎ 9405887735

डॉ. सी. जयश्री सुर्यवंशी
एम.डी.
(स्त्रीरोग व प्रसूतीशास्त्र तज्ञ)
रजि.नं. 3712

डॉ. सुनिल सुर्यवंशी
एम.डी. (मेडीसिन) पुणे
कन्सल्टिंग फिजिशियन
रजि.नं. 2223

पत्ता : मेन टेलिफोन एक्सचेंज समोर, पारिख
घाई जवळ, नविन वस स्टेन्डच्या मागे,
जळगांव. फोन : (0257) 2227821

उपलब्ध सुविधा : • एक्स-रे • सोनोग्राफी • डुप्लोकाटीओग्राफी • सुयुक्त ऑपरेशन थिएटर • कॉम्प्युटाईज्ड इ.सी.जी. • स्ट्रेच टेस्ट • फ्लोरोस्की फॅब्रिकेशन टेस्ट

Rx

दि / / २०

X-RAY CHEST PA VIEW

NAME- AJAY NEVE

AGE- 40 YRS MALE DATE-21.10.23

SOFT TISSUE AND SKELETON NORMAL.

BOTH HILA ARTE NORMAL IN SIZE AND HAVE EQUAL DENSITY.

PROMINENT BRONCHOVASCULAR MARKINGS.

COSTOPHRENIC AND CARDIOPHRENIC ANGLES ARE CLEAR.

THE DOMES OF DIAPHRAGMS ARE NORMAL IN POSITION AND SHOW SMOOTH OUTLINE.

THE PLURAL SPACES ARE NORMAL.

IMPRESSION –

NORMAL XRAY CHEST

Dr. Sunil Suryawanshi
M.D. (Medicine)
Reg. No. 2223

परत घेतांना कागद सोबत आणावा.



GPS Map Camera



Jalgaon, Maharashtra, भारत
A4/1172, RR School Rd, Gandhi Nagar, Sbi Colony, Jalgaon, Maharashtra
425001, भारत
Lat 21.007183°
Long 75.564794°
20/10/23 03:36 PM GMT +05:30



भारत सरकार

GOVERNMENT OF INDIA

Download Date: 11/11/2020



किरण लक्ष्मण अमृतकर

Kiran Laxman Amritkar

जन्म तारीख/DOB: 15/07/1978

पुरुष/ MALE

Mobile No: 7972071308

5158 1864 2585

VID : 9119 5450 1886 1800

Issue Date: 07/11/2020

माझे आधार, माझी ओळख