

V1-00651000-11-0101 2011-01-13 01:26

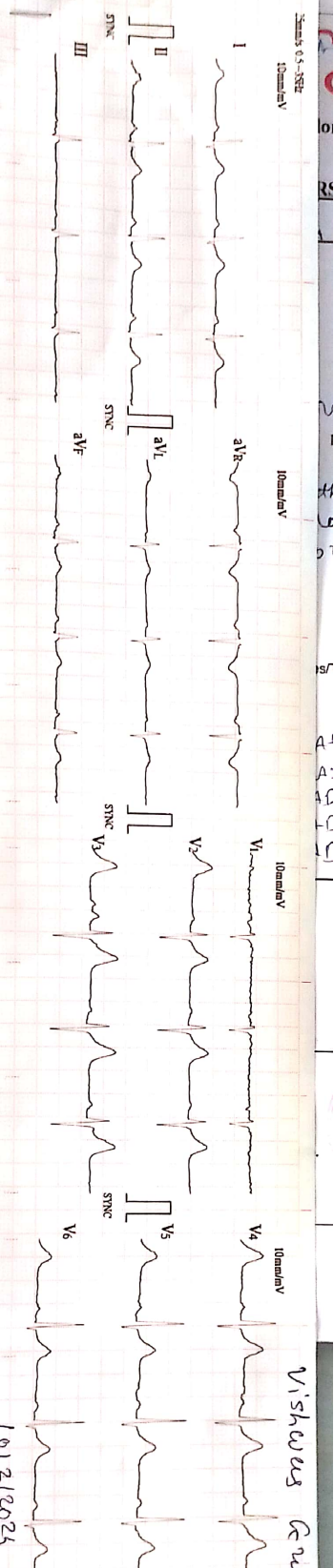

Vishnu Gupta 401M

HR : 75
 P-R : 790
 QRS : 91
 QT/QTc : 345 / 388
 P/QTc/T : 447.6 / 1.43
 RV5-SV1 : 1.090 / 0.490 mV
 RV5-SV1 : 1.580

— Sinus bradycardia
 — T abnormalities (flat T)

Unconfirmed

Dr. Krish P. Vaidya
 MD, FCCP
 Associate Consultant, Cardiology
 Reg. No. G-50510
 Report verified by



Heart & General Clinic

Icure Heart & Diet Clinic, 402, Epsilon tower, opp Pasha bhai park, Race course, Vadodar

:: PERSONAL HEALTH REPORT ::

Vishwanath Gupta		10/12/2024
		SR. NO.
		SEX.
		AGE 40
		HEIGHT 173cm
		WEIGHT 128k.g.

HISTORY

Present History : *no*
 Past Illness History : *NO* Diabetes/Hypertension/Tuberculosis/Asthma/Epilepsy
 Past Occupational History : *no*
 Family History : *Father - Diabetes*
 Personal History : *no*
 Addiction : *no* Tobacco/Gutkha/Smoking/Alcohol

GENERAL EXAMINATION

T.P.R. : *75/min* B.P. : *130/90* mm Hg :

Pallor/Icterus/Cyanosis/Varicosity/Lymph Nodes/Thyroid/Oedema/NVE/Other :

SYSTEMIC EXAMINATION

R.S. : *NAD*
 C.V.S : *NAD*
 C.N.S : *NAD*
 A.S. : *NAD*
 Musculo-skelet System : *NAD*

E.N.T. Ex. <i>NAD</i>	ACUITY OF VISION		RT EYE		LT EYE	
	Without Glass	DISTANT	6/ 6	6/ 6	6/ 6	6/ 6
Near		6/ 6	6/ 6	6/ 6	6/ 6	
Dental Ex. <i>NAD</i>	With Glass	DISTANT	6/	6/	6/	6/
		Near	6/	6/	6/	6/
Skin Ex. <i>NAD</i>	COLOUR BLINDNESS <i>NAD</i>					
Psychic Ex. <i>NAD</i>						

REMARK

ADVICE

The Worker is *FIT*/UNFIT for the assigned job.



Dr. Krish P. Vaidya
 MD, PG ACC
 Associate Consultant - Cardiology
 Reg. DR. KRISH VAIDYA

MD G-50510, CIH

भारत सरकार
Government of India

विश्व गुप्ता
Vishwas Gupta
जन्म तिथि/DOB: 01/10/1983
लिंग/ GENDER: MALE

Issue Date: 13/12/2011

5968 2262 5027
VID : 9117 5651 1490 6443
मेरा आधार, मेरी पहचान

Self Attestation
for Aadhar
check up
[Signature]

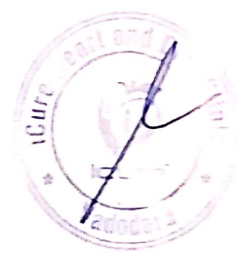

2D Echocardiography & Color Doppler Report

301, Trivia Complex, near Natubhai Circle, Racecourse Road

Patient Name: Mr. VISHWAS GUPTA Date: 10 / 02 / 2024

Age Gender: Male 40Years

Ref. Doctor: DR. KRISH VAIDYA

M. Mode Study:

LA	34	IVS	11	PWD	13
AO	26	LVDs	26	LVDd	44

Doppler Study:

Mitral Valve	E: 0.7 A:0.5
Aortic Valve	Normal
Tricuspid Valve	Normal
Pulmonary Valve	Normal

Conclusion:

- Normal LV Systolic function
- LVEF: 60 % , No RWMA at Rest
- Cardiac Chambers: Normal
- Diastolic function: Normal
- TR: Trace PAH: No RVSP: 25mmHg
- No MR , No MS
- No AR , No AS
- ASD/VSD/PDA/Co-A : No
- No Clots or vegetations found
- IVC: 13 mm size with >50 % collapsive

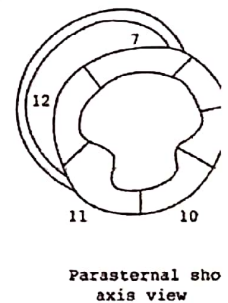
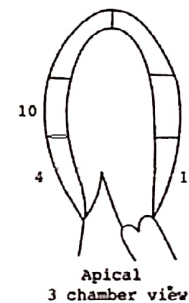
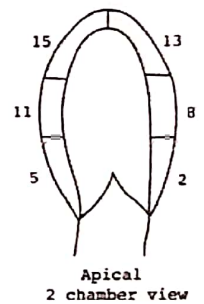
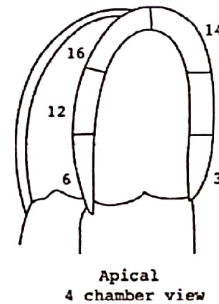

Note:

Normal 2D echo report does not rule out cardiac diseases
this report shall not be used for Medico legal purposes,
Clinical Correlation advisable.

Dr. Krish P. Vaidya
MD, PGCC
Associate Consultant-Cardiology
Reg.No.G-50510

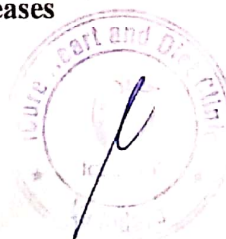

PARAMOUNT DIAGNOSTIC & RESEARCH CENTRE

(A Unit of Paramount Charity Trust)

Radiology ■ Pathology ■ Histopathology ■ Molecular Biology

NAME : VISHWAS GUPTA

AGE : 40Y/M

DATE : 10/02/2024

ULTRASOUND WHOLE ABDOMEN

Liver is enlarged in size 16.8 and shows raised parenchymal reflectivity. No focal lesion is seen. Hepatic veins appear normal. There is no evidence of any dilated intra hepatic biliary radicals.

Portal Vein appears normal in diameter. Common Bile Duct is of normal diameter.

Gallbladder is distended with normal wall thickness. There is no evidence of gallstones. No evidence of peri-cholecystic fluid or probe tenderness.

Pancreas is normal in size and shows homogenous reflectivity. There is no evidence of any calcification or ductal dilatation.

Spleen is normal size 12.4cm and shows a homogenous echotexture. There is no evidence of any focal lesion.

Both Kidneys are normal in position and size. They show normal cortical reflectivity and cortico-medullary distinction. Right kidney measures 118 x 63 mm. Left kidney measures 112x68mm. There is no evidence of renal calculi, hydronephrosis or mass seen.

Bladder is distended and shows normal wall thickness. No evidence of intra-luminal mass or calculi.

Prostate gland is normal in size. It has smooth outlines and normal reflectivity. Estimated volume is around 14 cc.

There is no evidence of ascites.

No evidence of any gross bowel dilatation seen.

No evidence of any aorto-caval or mesenteric root lymphadenopathy.

Appendix cannot be imaged. No mass or collection in right iliac fossa.

CONCLUSION:

- Mild Hepatomegaly with Grade II fatty liver
- No other sonographic abnormality is seen.



Shaily
DR. SHAILY JANI (M.D., DNB)
CONSULTANT RADIOLOGIST

24 hours Emergency Service Available for CT Scan / MRI / Pathology AMBULANCE SERVICE AVAILABLE

Main Branch: Paramount Complex, Gotri Road, Race Course, Vadodra, Ph. : 0265-2395772, 2397438, 6647222, +91 - 6352731483,
Path. Lab : 0265 - 6603900/901/902/903, +91 - 8160225911, +91 - 9099066029

City Branch: Opp. Brahman Sabha Hall, Pratap Road, Dandiabazar, Vadodra. Ph.: 0265 - 2423233, +91 - 6352734810



PARAMOUNT DIAGNOSTIC & RESEARCH CENTRE

(A Unit of Paramount Charity Trust)

Radiology ■ Pathology ■ Histopathology ■ Molecular Biology

NAME : VISHWAS GUPTA

AGE : 40 Y/M

DATE : 10/02/2024

X RAY CHEST (PA)

OBSERVATIONS:

Both the lung fields and apices appear clear.

Both the hilar shadow appears normal.

Cardiac silhouette appears normal.

Both the costophrenic sinuses are clear.

Mediastinal and tracheal shadows are normal.

Both the domes of diaphragm are normal.

Visualized rib cage and clavicle are normal.

COMMENTS:

No significant abnormality is seen.

Shaily

DR. SHAILY JANI (M.D., DNB)
CONSULTANT RADIOLOGIST



24 hours Emergency Service Available for CT Scan / MRI / Pathology AMBULANCE SERVICE AVAILABLE

Main Branch: Paramount Complex, Gotri Road, Race Course, Vadodra, Ph.: 0265-2395772, 2397438, 6647222, +91 - 6352731483,
Path. Lab : 0265 - 6603900/901/902/903, +91 - 8160226911, +91 - 9099066029

City Branch: Opp. Brahman Sabha Hall, Pratap Road, Dandiabazar, Vadodra. Ph.: 0265 - 2423233, +91 - 6352734810



301 Trivia complex, near Natubhai circle, Racecourse Road

Name : VISHWAS GUPTA
Ref By : ICURE HEART & DIET CLINIC

Age/Sex : 40 Yrs./M
Date : 10/02/2024
Report ID. : 3

HAEMOGRAM PROFILE

<u>TEST</u>	<u>RESULT</u>	<u>UNIT</u>	<u>METHOD</u>	<u>REFERENCE INTERVAL</u>
<u>BLOOD COUNTS & INDICES</u>				
Haemoglobin	: 13.50	gm%		13.5 - 17.0 gm%
Total RBC	: 4.51	mill/cmm		4.6 - 6.2 mill/cmm
PCV	: 39.00	%		40 - 54 %
MCV	: 86.47	fL		80 - 96 fL
MCH	: 29.93	pg		27 - 31 pg
MCHC	: 34.61	%		32 - 36 %
RDW	: 11.90	%		10 - 15 %
Total WBC	: 7,500	/cmm		4,000 - 11,000/cmm
Platelet Count	: 3,90,000	/cmm		1.5 - 4.0 Lac/cmm.
<u>DIFFERENTIAL LEUCOCYTES COUNT</u>				
Band Cells	: 00	%		00 - 06 %
Neutrophils	: 61	%		55 - 70 %
Lymphocytes	: 36	%		20 - 40 %
Eosinophils	: 02	%		01 - 06 %
Monocytes	: 01	%		02 - 08 %
Basophils	: 00	%		00 - 01 %
Platelet In Smear	: ADEQUATE			
<u>ERYTHROCYTES SEDIMENTATION RATE</u>				
ESR After 1st Hour	: 8	mm	Westergren	01 - 07 mm
Blood Group	: * B *			
Rh Factor (Anti D.)	: * POSITIVE *			

(By Fully Automated Cell Counter Sysmex KX-21, Japan)

END OF REPORT

301 Trivia complex, near Natubhai circle, Racecourse Road

Name : VISHWAS GUPTA
Ref By : ICURE HEART & DIET CLINIC

Age/Sex : 40 Yrs./M
Date : 10/02/2024
Report ID. : 3

BIOCHEMISTRY

<u>TEST</u>	<u>RESULT</u>	<u>UNIT</u>	<u>REFERENCE INTERVAL</u>
Blood Urea	: 18.00	mg/dL	10 - 50 mg/dL
Blood Urea Nitrogen - BUN	: 8.40	mg/dL	4.5 - 19.0 mg/dL
Serum Creatinine	: 0.90	mg/dL	0.6 - 1.4 mg/dL
Serum Uric Acid	: 4.51	mg/dL	3.4 - 7.0 mg/dL
<u>SERUM PROTEIN</u>			
Serum Protein Total	: 7.00	g/dL	6.6 - 8.3 g/dL
Albumin	: 4.00	g/dL	3.5 - 5.0 g/dL
Globulin	: 3.00	g/dL	2.3 - 3.5 g/dL
A/G Ratio	: 1.3	: 1	1.5 - 2.5 : 1
Bilirubin - Total	: 0.3	mg/dL	0.00 - 1.00 mg/dL
Bilirubin - Direct	: 0.1	mg/dL	Upto 0.30 mg/dL
Bilirubin - Indirect	: 0.2	mg/dL	0.1 - 1.0 mg/dL
SGPT	: 18.0	IU/L	10 - 40 IU/L
SGOT	: 30.0	IU/L	Upto 40 IU/L
Serum Alkaline Phosphatase	: 68.0	U/L	37 - 147 U/L
<u>FASTING (FBS)</u>			
Blood Glucose	: 120.0	mg/dL	70 - 110 mg/dL
<u>POST-PRANDIAL</u>			
Blood Glucose	: 154.0	mg/dL	80 - 140 mg/dL
<u>SPECIAL TESTS</u>			
GGTP	: 8	U/L	05 - 85 U/L
Gamma Glutamyltransferase			

Done By Fully Auto Analyzer MIURA, A-1004

END OF REPORT



301 Trivia complex, near Natubhai circle, Racecourse Road

Name : VISHWAS GUPTA
Ref By : ICURE HEART & DIET CLINIC

Age/Sex : 40 Yrs./M
Date : 10/02/2024
Report ID. : 3

LIPID PROFILE

<u>TEST</u>	<u>RESULT</u>	<u>UNIT</u>	<u>REFERENCE INTERVAL</u>
Total Lipid (Calculated)	: 748	mg/dL	350 - 750 mg/dL
Serum Cholesterol	: 229.0	mg/dL	130 - 200 mg/dL
Serum Triglyceride	: 165.0	mg/dL	60 - 165 mg/dL
HDL Cholesterol	: 42.0	mg/dL	30 - 70 mg/dL
LDL Cholesterol	: 154.0	mg/dL	Upto 150 mg/dL
LDL Cholesterol - Direct	: 117.0	mg/dL	Upto 150 mg/dL
CHOL./HDL Chol. Ratio	: 5.45	: 1	Less than 5
LDL Chol/HDL Chol Ratio	: 3.67	: 1	Less than 3.5
VLDL (Calculated)	: 33.00	mg/dL	Upto 30 mg/dL

Hb A1C REPORT

Hb A1C - Glycated Hb Glycated Haemoglobin	: 6.5	%	Non Diabetic : 4.3 - 6.3 % Good Control : 6.4 - 7.5 % Moderate Control : 7.5 - 9.0 % Poor Control : 9.0 % & Above
Avg. Blood Glucose Level	: 154	mg/dL	
Estimated Average Glucose eAG	: 140	mg%	

END OF REPORT

Heart & General Clinic

301 Trivia complex, near Natubhai circle, Racecourse Road

Name : VISHWAS GUPTA
Ref By : ICURE HEART & DIET CLINIC

Age/Sex : 40 Yrs./M
Date : 10/02/2024
Report ID. : 3

PROSTATE SPECIFIC ANTIGEN

<u>TEST</u>	<u>RESULT</u>	<u>UNIT</u>	<u>REFERENCE INTERVAL</u>
P. S. A.	: < 0.70	ng/ml	0.0 - 4.0 ng / ml (i) 04 - 15 ng/ml Possibly Benign Prostate Hyperplasia (ii) > 20 ng/ml Suspected Prostate Carcinoma

END OF REPORT



301 Trivia complex, near Natubhai circle, Racecourse Road

Name : VISHWAS GUPTA
Ref By : ICURE HEART & DIET CLINIC

Age/Sex : 40 Yrs./M
Date : 10/02/2024
Report ID. : 3

EXAMINATION OF URINE

<u>TEST</u>	<u>RESULT</u>	<u>UNIT</u>
Sample	: FASTING	
<u>PHYSICAL EXAMINATION</u>		
Quantity	: 10	mL
Colour	: COLOURLESS	
Transparency	: CLEAR	
Specific Gravity	: 1.030	
Reaction	: ACIDIC	
Deposits	: ABSENT	
<u>CHEMICAL EXAMINATION</u>		
Albumin	: NIL	
Sugar	: NIL	
Acetone	: ABSENT	
Bile Salts	: ABSENT	
Bile Pigments	: ABSENT	
Urobilinogen	: NORMAL : ~ < 1.0 mg/dL	
Occult Blood	: ABSENT	
Nitrate	: ABSENT	
<u>MICROSCOPIC EXAMINATION</u>		
Pus Cells	: 0-1 / hpf	
RBC	: NIL	
Epithelial Cells	: NIL	
Crystals	: NIL	
Amorphous Phosphate	: NIL	
Cast	: NIL	

THYROID FUNCTIONS

Total Triiodothyronine - T3	: 1.49	ng/mL	0.58 -1.59 ng/mL
Total Thyroxine - T4	: 7.06	ng/mL	4.87 - 11.72 microgram%
Thyroid Sti. Hormone -TSH	: 6.07	ng/mL	0.35 - 4.94 IU/mL

END OF REPORT

