

Sahil Malik

Pat. Name .....  
Pat. ID : 0001677  
Referred By .....  
Consultant .....  
Age / Sex : 23 Years / Male  
Date / Time : 21-05-24/09:09:31  
Pacemaker : No  
BP Sys / Dia: 0/0 mmHg  
Ht / Wt : 178cm / 72kg  
Race : Indian  
Drug 1 : No Medication  
Drug 2 : No Medication  
Clin. Diag. : Normal

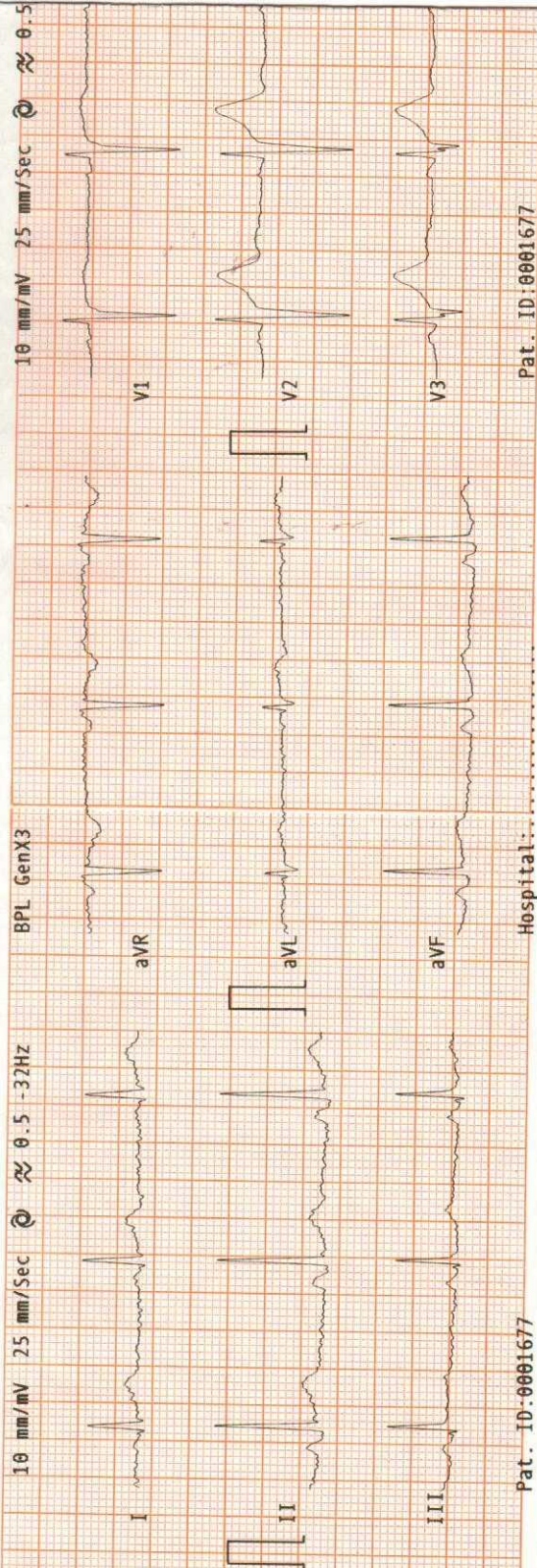

-32Hz

BPL-GenX3

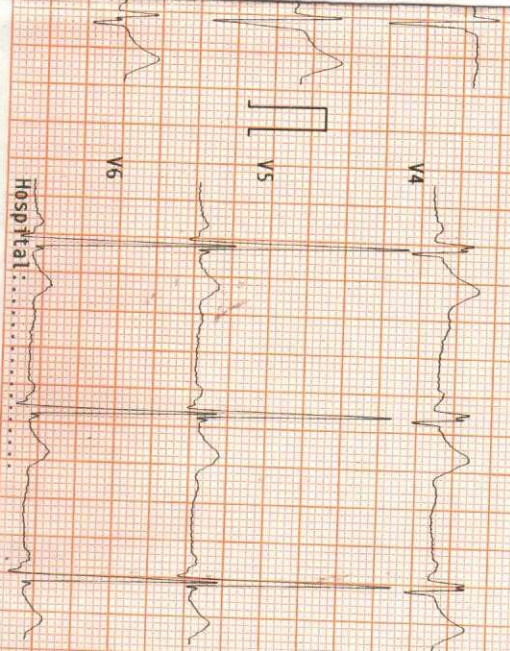

Heart Rate

65 bpm

HRV

356

Sinus rhythm

STFrontalaxis

75 deg.

TFrontalaxis

57 deg.

ST Duration

18 ms

PR Interval

118 ms

Q-T Interval

408 ms

QTc Hodges

417 ms

QT Dispersion

48 ms

P Terminal Force

3072 ms.uv

Average beat fiducial point sample number

P

326

Termination

424

Duration(ms)

98

QRS

444

546

102

T

564

852

288

Normal ECG

UN

*[Signature]*

**DR. KOMAL C. PAWAR**  
**CONSULTANT CARDIOLOGIST**

Disclaimer: This report shall replace the diagnosis of a trained physician

ID : 15352      Collection : May 21, 2024, 07:41 a.m.      Client Name : Arcofemi  
 Name : SAHIL MALIK      Received : May 21, 2024, 10:58 a.m.      Healthcare Pvt. Ltd - PANI017  
 DOB/Age : 23 years      Reported : May 21, 2024, 01:51 p.m.      Client Address : GHATKOPAR  
 Gender : Male      Ref. Doctor : SELF



MT00086061

Test Description	Value(s)	Reference Range
------------------	----------	-----------------

**Complete Blood Count; CBC (EDTA whole blood)**

**Erythrocytes** (Whole Blood)

Hemoglobin (Hb)* (NonCyanmethemoglobin Photometric Measurement)	14.3	gm/dL	13.5 - 18.0
Erythrocyte (RBC) Count* (Electrical Impedance)	4.86	mil/cu.mm	4.7 - 6.0
Packed Cell Volume (PCV)* (Calculated)	43.7	%	42 - 52
Mean Cell Volume (MCV)* (Electrical Impedance)	89.8	fL	78 - 100
Mean Cell Haemoglobin (MCH)* (Calculated)	29.5	pg	27 - 31
Mean Corpuscular Hb Conc. (MCHC)* (Calculated)	32.8	gm/dL	32 - 36
Red Cell Distribution Width (RDW)-CV* (Electrical Impedance)	<b>14.6</b>	%	11.5 - 14.0
Red Cell Distribution Width (RDW)-SD	46.4	fL	40.0 - 55.0

**RBC Morphology**

Remarks: Normocytic normochromic

**Leucocytes** (Whole, Blood)

Total Leucocytes (WBC) Count* (Electrical Impedance)	6200	cell/cu.mm	4000-10000
Neutrophils* (VCSn Technology)	61	%	40 - 80
Lymphocytes* (VCSn Technology)	25	%	20 - 40
Monocytes* (VCSn Technology)	10	%	2 - 10
Eosinophils* (VCSn Technology)	4	%	1 - 6
Basophils* (VCSn Technology)	0	%	1-2

**Absolute Count**



Dr. Preeti Jain  
(Consultant Pathologist)

ID : 15352      Collection : May 21, 2024, 07:41 a.m.      Client Name : Arcofemi  
 Name : SAHIL MALIK      Received : May 21, 2024, 10:58 a.m.      Healthcare Pvt. Ltd - PANI017  
 DOB/Age : 23 years      Reported : May 21, 2024, 01:51 p.m.      Client Address : GHATKOPAR  
 Gender : Male      Ref. Doctor : SELF



MT00086061

Test Description	Value(s)	Reference Range
Absolute Neutrophil Count* (Calculated)	3.78	* 10 <sup>9</sup> /L      2.0 - 7.0
Absolute Lymphocyte Count* (Calculated)	1.55	* 10 <sup>9</sup> /L      1-3
Absolute Monocyte Count* (Calculated)	0.62	* 10 <sup>9</sup> /L      0.2-1.0
Absolute Eosinophil Count* (Calculated)	0.25	* 10 <sup>9</sup> /L      0.0-0.5
Absolute Basophils Count* (Calculated)	0	* 10 <sup>9</sup> /L      0.1-0.2
WBC	Within normal limits	
<b>Platelets</b> (Whole, Blood)		
Platelet Count* (Electrical Impedence)	294	10 <sup>3</sup> /ul      150 - 450
Mean Platelet Volume (MPV)* (Electrical Impedence)	8.9	fL      7.2 - 11.7
Platelet Morphology	Adequate on smear	
PCT* (Calculated)	0.261	%      0.2 - 0.5
PDW* (Calculated)	16.2	%      9.0 - 17.0

Tests done on Automated Five Part Cell Counter. (WBC, RBC, Platelet count by impedance method, colorimetric method for Hemoglobin, WBC differential by flow cytometry using laser technology other parameters are calculated). All Abnormal Haemograms are reviewed confirmed microscopically.



MC-2684

\*\*END OF REPORT\*\*

Dr. Preeti Jain  
(Consultant Pathologist)

ID : 15352                      Collection : May 21, 2024, 07:41 a.m.                      Client Name : Arcofemi  
Name : SAHIL MALIK                      Received : May 21, 2024, 10:58 a.m.                      Healthcare Pvt. Ltd - PANI017  
DOB/Age : 23 years                      Reported : May 21, 2024, 01:51 p.m.                      Client Address : GHATKOPAR  
Gender : Male                      Ref. Doctor : SELF



MT00086061

Test Description	Value(s)	Reference Range
------------------	----------	-----------------

**ESR; Erythrocyte Sedimentation Rate .**

<b>Erythrocyte Sedimentation Rate</b>	21	mm/hr	<15
---------------------------------------	----	-------	-----

(EDTA Whole blood, modified westergren)

**Interpretation:**

It indicates presence and intensity of an inflammatory process. It is a prognostic test and used to monitor the course or response to treatment of diseases like tuberculosis, acute rheumatic fever,. It is also increased in multiple myeloma, hypothyroidism.



MC-2684

**\*\*END OF REPORT\*\***

Dr. Preeti Jain  
(Consultant Pathologist)

ID : 15352      Collection : May 21, 2024, 07:41 a.m.      Client Name : Arcofemi  
 Name : SAHIL MALIK      Received : May 21, 2024, 12:07 p.m.      Healthcare Pvt. Ltd - PANI017  
 DOB/Age : 23 years      Reported : May 21, 2024, 05:23 p.m.      Client Address : GHATKOPAR  
 Gender : Male      Ref. Doctor : SELF



MT00086064

Test Description	Value(s)	Reference Range
------------------	----------	-----------------

**Glucose, Post Prandial (PP), 2 hours**

Blood Glucose-Post Prandial* (Plasma - P, Hexokinase)	107	mg/dL	70-140
--	-----	-------	--------



MC-2684

\*\*END OF REPORT\*\*

Dr. Preeti Jain  
(Consultant Pathologist)

ID : 15352      Collection : May 21, 2024, 07:41 a.m.      Client Name : Arcofemi  
 Name : SAHIL MALIK      Received : May 21, 2024, 10:58 a.m.      Healthcare Pvt. Ltd - PANI017  
 DOB/Age : 23 years      Reported : May 21, 2024, 12:43 p.m.      Client Address : GHATKOPAR  
 Gender : Male      Ref. Doctor : SELF



Test Description	Value(s)	Reference Range
	<b><u>SGPT</u></b>	
SGPT* (UV with P5P, IFCC 37 Degree)	19.4	U/L      <50



MC-2684

\*\*END OF REPORT\*\*



Dr. Preeti Jain  
(Consultant Pathologist)

ID : 15352	Collection : May 21, 2024, 07:41 a.m.	Client Name : Arcofemi
Name : SAHIL MALIK	Received : May 21, 2024, 10:58 a.m.	Healthcare Pvt. Ltd - PANI017
DOB/Age : 23 years	Reported : May 21, 2024, 12:43 p.m.	Client Address : GHATKOPAR
Gender : Male	Ref. Doctor : SELF	



Test Description	Value(s)	Reference Range
------------------	----------	-----------------

**Glucose Fasting (F)**

<b>Glucose Fasting*</b> (Plasma, Hexokinase)	91	mg/dL	Normal: 70-100 Impaired Fasting Glucose (IFG): 100-125 Diabetes Mellitus: >= 126 (On more than one occasion) (American Diabetes Association guidelines 2017)
---	----	-------	--



MC-2684

\*\*END OF REPORT\*\*

Dr. Preeti Jain  
(Consultant Pathologist)



ID : 15352      Collection : May 21, 2024, 07:41 a.m.      Client Name : Arcofemi  
 Name : SAHIL MALIK      Received : May 21, 2024, 10:58 a.m.      Healthcare Pvt. Ltd - PANI017  
 DOB/Age : 23 years      Reported : May 21, 2024, 12:43 p.m.      Client Address : GHATKOPAR  
 Gender : Male      Ref. Doctor : SELF



MT00086063

Test Description	Value(s)	Reference Range
------------------	----------	-----------------

**Creatinine, Serum**

Creatinine* (Jaffe IDMS)	0.86	mg/dL	0.67 - 1.17
-----------------------------	------	-------	-------------



MC-2684

\*\*END OF REPORT\*\*

Dr. Preeti Jain  
(Consultant Pathologist)



ID : 15352      Collection : May 21, 2024, 07:41 a.m.      Client Name : Arcofemi  
 Name : SAHIL MALIK      Received : May 21, 2024, 10:58 a.m.      Healthcare Pvt. Ltd - PANI017  
 DOB/Age : 23 years      Reported : May 21, 2024, 01:40 p.m.      Client Address : GHATKOPAR  
 Gender : Male      Ref. Doctor : SELF



MT00086063

Test Description	Value(s)	Reference Range
------------------	----------	-----------------

**Bun; Blood Urea Nitrogen**

UREA* (Serum,Urease)	24.18	mg/dL	17 - 43
BUN* (Serum,Calculated)	11.30	mg/dL	7 - 18



MC-2684

\*\*END OF REPORT\*\*

Dr. Preeti Jain  
(Consultant Pathologist)



ID : 15352      Collection : May 21, 2024, 07:41 a.m.      Client Name : Arcofemi  
 Name : SAHIL MALIK      Received : May 21, 2024, 10:58 a.m.      Healthcare Pvt. Ltd - PANI017  
 DOB/Age : 23 years      Reported : May 21, 2024, 02:18 p.m.      Client Address : GHATKOPAR  
 Gender : Male      Ref. Doctor : SELF



Test Description	Value(s)	Reference Range
<b><u>Urine Examination-Routine</u></b>		
Volume*	40 ml	-
Colour*	Pale Yellow	Pale Yellow
Transparency (Appearance)*	Clear	Clear
Deposit*	Absent	Absent
Reaction (pH)* (Double indicator)	6.0	4.5 - 8
Specific Gravity* (Ionic concentration)	1.010	1.010 - 1.030
<b><u>Chemical Examination (Automated Dipstick Method) Urine</u></b>		
Urine Glucose (sugar)* (Glucose oxidase/oxidase reaction)	Absent	Absent
Urine Protein (Albumin)* (Error of indicators)	Absent	Absent
Urine Ketones (Acetone)* (Acetic acid reacts with nitroprusside)	Absent	Absent
Blood* (Peroxidase activity of hemoglobin)	Absent	Absent
Bilirubin* (Coupling of bilirubin with diazotized dichloroaniline)	Absent	Absent
Nitrite* (Conversion of nitrate to nitrite)	Absent	Absent
Urobilinogen* (Ehrlich reaction)	Normal	Normal
<b><u>Microscopic Examination Urine</u></b>		
Pus Cells (WBCs)*	3-4 /hpf	0 - 5
Epithelial Cells*	1-2 /hpf	0 - 4
Red blood Cells*	Absent /hpf	Absent
Crystals*	Absent	Absent
Cast*	Absent	Absent
Trichomonas Vaginalis*	Absent	Absent
Yeast Cells*	Absent	Absent
Amorphous deposits*	Absent	Absent



Dr. Preeti Jain  
(Consultant Pathologist)

ID : 15352	Collection : May 21, 2024, 07:41 a.m.	Client Name : Arcofemi
Name : SAHIL MALIK	Received : May 21, 2024, 10:58 a.m.	Healthcare Pvt. Ltd - PANI017
DOB/Age : 23 years	Reported : May 21, 2024, 02:18 p.m.	Client Address : GHATKOPAR
Gender : Male	Ref. Doctor : SELF	



Test Description	Value(s)	Reference Range
------------------	----------	-----------------

Bacteria*	Absent	Absent
-----------	--------	--------



MC-2684

\*\*END OF REPORT\*\*



Dr. Preeti Jain  
(Consultant Pathologist)

<b>NAME: SAHIL MALIK</b>	<b>AGE/GENDER: 23Y/M</b>
<b>REF. : SELF</b>	<b>DATE: 21.05.2024</b>

### X-RAY CHEST PA VIEW

Both lung fields show equal translucency and vasculature.

Pleural spaces are clear.

The cardiac size is normal.

The domes of diaphragm are normal in position & show smooth outline.

The bony parts are normal.

#### **Impression:**

- **No obvious significant abnormality is seen.**

Suggest: Clinical correlation.

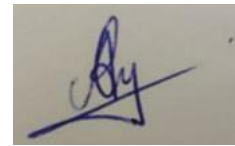

**Dr. Abhishek Yadav**  
**Consultant Radiologist**

Note: Investigations have their limitations. Solitary radiological investigations never confirm the final diagnosis. They only help in diagnosing the disease in correlation to clinical symptoms and other related tests. X-ray is known to have inter-observer variations. Further/ follow up imaging may be needed in some cases for confirmation/ exclusion of diagnosis. Not all fractures may be visible in given X-ray views; hence a clinical correlation is suggested in cases of injury with swelling and restricted movements. Please interpret accordingly.

Medical Examination

Name : Sahil Malik

Date 21/5/24

Age/ Gender : 23/ M

Family History :

NO FH/IO HTR/DM/ Cardiac illness

Personal History : Operated For cyst 4 yrs back  
No other Sx/Trauma. No Allergy  
to any known medication.  
Non Smoker & Alcohol occasionally  
(once in 4 mths) since 2 yrs

Current complaints :

NO current complaints

NO comorbidities

General Examination : Fair

Height : 178 cms

SpO2 : 98%

Pulse-Rate : 71/min

Heart Sounds : S1S2 @ NO

BMI : 22.7 kg/m<sup>2</sup> (normal) murmur

HIP TO WAIST RATIO: 0.84

Investigations :

ECG :

X-RAY :

FAST. ACCURATE. RELIABLE

Weight : 72 Kg

Blood Pressure : 120/80 mm Hg

Eye Colour Vision : Normal

  
Dr. Signature: Dr. RUPALI DESAI  
Rupali Desai M.B.B.S.  
Reg. No. 2005/04/2498



<b>NAME: SAHIL MALIK</b>	<b>AGE/GENDER: 23Y/M</b>
<b>REF. : SELF</b>	<b>DATE: 21.05.2024</b>

### X-RAY CHEST PA VIEW

Both lung fields show equal translucency and vasculature.

Pleural spaces are clear.

The cardiac size is normal.

The domes of diaphragm are normal in position & show smooth outline.

The bony parts are normal.

#### **Impression:**

- **No obvious significant abnormality is seen.**

Suggest: Clinical correlation.

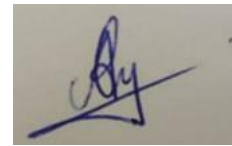

**Dr. Abhishek Yadav**  
**Consultant Radiologist**

Note: Investigations have their limitations. Solitary radiological investigations never confirm the final diagnosis. They only help in diagnosing the disease in correlation to clinical symptoms and other related tests. X-ray is known to have inter-observer variations. Further/ follow up imaging may be needed in some cases for confirmation/ exclusion of diagnosis. Not all fractures may be visible in given X-ray views; hence a clinical correlation is suggested in cases of injury with swelling and restricted movements. Please interpret accordingly.