

Mediawheel

Flor Nasik

Dr. Vimmi Goel
MBBS, MD (Internal Medicine)
Sr. Consultant Non Invasive Cardiology
Reg. No: MMC-2014/01/0113

Preventive Health Check up
KIMS Kingsway Hospitals
Nagpur
Phone No.: 7499913052

 **KIMS-KINGSWAY
HOSPITALS**

Name: Mrs. Surekha Ninje Date: 7/3/24

Age: 44 Sex: M F Weight: 64.7 kg Height: 151.0 Inc BMI: 28.4

∴ 140/82 mmHg Pulse: 81/M bpm RBS: _____ mg/dl
SPO2: 99% LMP: 25/2/24

Ch /
Ls /
P/A / N.

Adv
Diet control
Exercise
Weight loss

LDL - 121
L_i - 5-10 pus cells

Review in 3 months

Dr. Vimmi Goel
MBBS, MD
Sr. Consultant-Non Invasive Cardiology
Reg. No.: 2014/01/0113

Rahul Atara
M.D.S. (Endodontics)
Consultant Dental Surgeon
No: A-16347



Name: Mrs. Sarobha Ninge Date: 07-03-24
Age: 49 Sex: M/F Weight: _____ kg Height: _____ inc BMI: _____
mmHg Pulse: _____ bpm RBS: _____ mg/dl

of multiple Prosthesis

Proclination O/L Ant region
Spacing.

A21 Severe derangement

Vehow.

arganiha (Chandak)

(OBGY),
 Urogynaecology, Fellowship in Laparoscopy
 at Urogynaecology, Obstetrics & Gynaecology
 Reconstruction, Vaginal & Laparoscopic Surgeon
 12332

Sreekrishna Nijje.

Date: 4/3/24.

44 Sex: M/F Weight: _____ kg Height: _____ inc BMI: _____

2/0 white discharge + smell.
 off flow

Burning @ frequency: 2-3 times cap 28/02/24

see

urgency @  1-2 yrs.

me (R)
 3d/28d Normal
 Normal flow

No Sexual/Bowel symptoms
 No voiding cystitis

CH P2/3 AUMUD
 No. Coitus reception

PE Cervix P-1PC-
 P. Axilla, LUNL

MH NLS
 SH
 FH

P/A soft-

ME see (+) Bonney's (+)

Allergy

P/S:- Co Erosion (+)
 oozes out touch.

**DEPARTMENT OF OPHTHALMOLOGY
 OUT PATIENT ASSESSMENT RECORD**

SUREKHA NIMJE AGE(S) OM(S) OD(S)VF MR2324039683 421401641 MARRIED	CONSULT DATE : 07-03-2024 CONSULT ID : OPC2324122118 CONSULT TYPE : VISIT TYPE : NORMAL TRANSACTION TYPE : CASH	DR. ASHISH PRAKASHCHANDRA KAMBLE MBBS,MS, FVRS,FICO CONSULTANT DEPT OPHTHALMOLOGY
--	--	--

VITALS
 Temp : Pulse : BP (mmHg) : spO2 : Pain Score : Height :
 °F - /min - %RA - /10 - cms
 Weight : BMI :
 kgs -

CHIEF COMPLAINTS
 ROUTINE CHECK UP

MEDICATION PRESCRIBED

#	Medicine	Route	Dose	Frequency	When	Duration
	I SOFT EYE DROP	Topical	1-1-1-1	Every Day	NA	2 months
Instructions : BOTH EYES						
Composition : SODIUM HYALURONATE 0.1% WV						

NOTES

**CLASS PRESCRIPTION :-
 DISTANCE VISION**

EYE	SPH	CYL	AXIS	VISION
RIGHT EYE	00	-0.50	105	6/6
LEFT EYE	00	00	00	6/6

NEAR ADDITION

RIGHT EYE	+1.50D	N6
-----------	--------	----



Dr. Ashish Prakashchandra Kamble
 MBBS,MS, FVRS,FICO
 Consultant



CLINICAL DIAGNOSTIC LABORATORY

DEPARTMENT OF PATHOLOGY

Name : Mrs. SUREKHA NIMJE	Age /Gender : 44 Y(s)/Female
UMR No : BIL2324082963/UMR2324039683	Referred By : Dr. Vimmi Goel MBBS,MD
Ad Dt : 07-Mar-24 09:10 am	Report Date : 07-Mar-24 11:03 am

GRAM

<u>Parameter</u>	<u>Specimen</u>	<u>Results</u>	<u>Biological Reference</u>	<u>Method</u>
Hemoglobin	Blood	13.1	12.0 - 15.0 gm%	Photometric
Hematocrit(PCV)		39.1	36.0 - 46.0 %	Calculated
WBC count		4.41	3.8 - 4.8 Millions/cumm	Photometric
MCV (MCV)		89	83 - 101 fl	Calculated
MCH (MCH)		29.7	27 - 32 pg	Calculated
MCHC (MCHC)		33.5	31.5 - 35.0 g/l	Calculated
		14.2	11.5 - 14.0 %	Calculated
Platelet count		150	150 - 450 10^3 /cumm	Impedance
Reti count		5400	4000 - 11000 cells/cumm	Impedance
DIFFERENTIAL COUNT				
Neutrophils		48.7	50 - 70 %	Flow Cytometry/Light microscopy
Lymphocytes		46.1	20 - 40 %	Flow Cytometry/Light microscopy
Eosinophils		2.5	1 - 6 %	Flow Cytometry/Light microscopy
Monocytes		2.7	2 - 10 %	Flow Cytometry/Light microscopy
Basophils		0.0	0 - 1 %	Flow Cytometry/Light microscopy
White Neutrophil Count		2629.8	2000 - 7000 /cumm	Calculated



**CLINICAL DIAGNOSTIC LABORATORY
DEPARTMENT OF PATHOLOGY**

Patient Name : Mrs. SUREKHA NIMJE **Age / Gender** : 44 Y(s)/Female
Bill No/ UMR No : BIL2324082963/UMR2324039683 **Referred By** : Dr. Vimmi Goel MBBS,MD
Received Dt : 07-Mar-24 09:10 am **Report Date** : 07-Mar-24 11:03 am

<u>Parameter</u>	<u>Specimen</u>	<u>Results</u>	<u>Biological Reference</u>	<u>Method</u>
Absolute Lymphocyte Count		2489.4	1000 - 4800 /cumm	Calculated
Absolute Eosinophil Count		135	20 - 500 /cumm	Calculated
Absolute Monocyte Count		145.8	200 - 1000 /cumm	Calculated
Absolute Basophil Count		0	0 - 100 /cumm	Calculated
<u>PERIPHERAL SMEAR</u>				
RBC		Normochromic Normocytic		
Anisocytosis		Anisocytosis +(Few)		
WBC		As Above		
Platelets		Adequate		
E S R		22	0 - 20 mm/hr	Automated Westergren's Method
*** End Of Report ***				

Suggested Clinical Correlation * If necessary, Please discuss

Verified By : : 11100245

Test results related only to the item tested.

No part of the report can be reproduced without written permission of the laboratory.

**Dr. VAIDEHEE NAIK, MBBS,MD
CONSULTANT PATHOLOGIST**



CLINICAL DIAGNOSTIC LABORATORY

DEPARTMENT OF BIOCHEMISTRY

Pat Name : Mrs. SUREKHA NIMJE	Age / Gender : 44 Y(s)/Female
IPD/ UMR No : BIL2324082963/UMR2324039683	Referred By : Dr. Vimmi Goel MBBS,MD
Admitted Dt : 07-Mar-24 09:10 am	Report Date : 07-Mar-24 11:42 am

<u>Parameter</u>	<u>Specimen</u>	<u>Results</u>	<u>Biological Reference</u>	<u>Method</u>
Plasma Glucose	Plasma	89	< 100 mg/dl	GOD/POD, Colorimetric
Fasting Plasma Glucose		92	< 140 mg/dl	GOD/POD, Colorimetric

GLYCOSYLATED HAEMOGLOBIN (HBA1C)

4.8	Non-Diabetic : ≤ 5.6 % Pre-Diabetic : 5.7 - 6.4 % Diabetic : ≥ 6.5 %	HPLC
-----	--	------

*** End Of Report ***

For Clinical Correlation * If necessary, Please

By : : 11100245

Results related only to the item tested.

Information of the report can be reproduced without written permission of the laboratory.

Dr. VAIDEHEE NAIK, MBBS,MD



**CLINICAL DIAGNOSTIC LABORATORY
DEPARTMENT OF BIOCHEMISTRY**

Patient Name : Mrs. SUREKHA NIMJE
Bill No/ UMR No : BIL2324082963/UMR2324039683
Received Dt : 07-Mar-24 09:10 am
Age / Gender : 44 Y(s)/Female
Referred By : Dr. Vimmi Goel MBBS,MD
Report Date : 07-Mar-24 11:42 am

LIPID PROFILE

Parameter	Specimen	Results	Method
Total Cholesterol	Serum	211	Enzymatic(CHE/CHOD)
Triglycerides		49	Enzymatic (Lipase/GK/GPO/PO)
HDL Cholesterol Direct		49	Phosphotungstic acid/mgcl-Enzymatic (microslide)
LDL Cholesterol Direct		121.72	Enzymatic
VLDL Cholesterol		31	Calculated
Tot Chol/HDL Ratio		4	Calculation

Parameter	Results	Method
Total Cholesterol	< 200 mg/dl	Enzymatic(CHE/CHOD)
Triglycerides	< 150 mg/dl	Enzymatic (Lipase/GK/GPO/PO)
HDL Cholesterol Direct	> 50 mg/dl	Phosphotungstic acid/mgcl-Enzymatic (microslide)
LDL Cholesterol Direct	< 100 mg/dl	Enzymatic
VLDL Cholesterol	< 30 mg/dl	Calculated
Tot Chol/HDL Ratio	3 - 5	Calculation

Consider Drug therapy

- >130, optional at 100-129
- 10 yrs risk 10-20 % >130
- 10 yrs risk <10% >160
- >190, optional at 160-189

*** End Of Report ***

Dr. VAIDEHEE NAIK, MBBS,
CONSULTANT PATHOLOGIST

Requested Clinical Correlation * If necessary, Please



CLINICAL DIAGNOSTIC LABORATORY
DEPARTMENT OF BIOCHEMISTRY

Mrs. SUREKHA NIMJE
IL2324082963/UMR2324039683
07-Mar-24 09:10 am

Age / Gender : 44 Y(s)/Female
Referred By : Dr. Vimmi Goel MBBS,MD
Report Date : 07-Mar-24 11:42 am

LFT TEST(LFT)

<u>Specimen</u>	<u>Results</u>	<u>Biological Reference</u>	<u>Method</u>
Serum	0.40	0.2 - 1.3 mg/dl	Azobilirubin/D
	0.15	0.1 - 0.3 mg/dl	Calculated
	0.25	0.1 - 1.1 mg/dl	Dual wavelength spectrophotometry
	87	38 - 126 U/L	pNPP/AMP but
	27	13 - 45 U/L	Kinetic with phosphate
	26	13 - 35 U/L	Kinetic with phosphate
	6.85	6.3 - 8.2 gm/dl	Biuret (Alkal sulphate)
	4.39	3.5 - 5.0 gm/dl	Bromocresol Binding
	2.46	2.0 - 4.0 gm/dl	Calculated
	1.79		

*** End Of Report ***

on * If necessary, Please

the item tested.
e reproduced without written

Dr. VAIDEHEE NAIK, MBE
CONSULTANT PATHOLOGIST



CLINICAL DIAGNOSTIC LABORATORY
DEPARTMENT OF BIOCHEMISTRY

Name : Mrs. SUREKHA NIMJE	Age / Gender : 44 Y(s)/Female
UMR No : BIL2324082963/UMR2324039683	Referred By : Dr. Vimmi Goel MBBS,MD
Ad Dt : 07-Mar-24 09:10 am	Report Date : 07-Mar-24 11:42 am

THYROID PROFILE

<u>Parameter</u>	<u>Specimen</u>	<u>Results</u>	<u>Biological Reference</u>	<u>Method</u>
	Serum	1.60	0.55 - 1.70 ng/ml	Enhanced chemiluminescence
		1.36	0.80 - 1.70 ng/dl	Enhanced Chemiluminescence
		1.36	0.50 - 4.80 uIU/ml	Enhanced chemiluminescence

*** End Of Report ***

Clinical Correlation * If necessary, Please

Phone : 11100400

Results related only to the item tested.

This report can be reproduced without written permission of the laboratory.

Dr. VAIDEHEE NAIK, MBBS,MD
CONSULTANT PATHOLOGIST



CLINICAL DIAGNOSTIC LABORATORY
DEPARTMENT OF BIOCHEMISTRY

Name : Mrs. SUREKHA NIMJE Age / Gender : 44 Y(s)/Female
UMR No : BIL2324082963/UMR2324039683 Referred By : Dr. Vimmi Goel MBBS,MD
ed Dt : 07-Mar-24 09:10 am Report Date : 07-Mar-24 12:23 pm

<u>Parameter</u>	<u>Specimen</u>	<u>Result Values</u>	<u>Biological Reference</u>	<u>Method</u>
Urea	Serum	15	15.0 - 36.0 mg/dl	Urease with indicator dye
Urea Nitrogen		0.55	0.52 - 1.04 mg/dl	Enzymatic (creatinine amidohydrolase)
Glomerular Filtration Rate (GFR)		115.8	>90 mL/min/1.73m square.	Calculation by CKD-EPI 2021
Serum Creatinine		140	136 - 145 mmol/L	Direct ion selective electrode
Serum Potassium		4.54	3.5 - 5.1 mmol/L	Direct ion selective electrode

*** End Of Report ***

For Clinical Correlation * If necessary, Please

Phone : 11100400

Results related only to the item tested.

This report can be reproduced without written permission of the laboratory.

Dr. VAIDEHEE NAIK, MBBS,MD
CONSULTANT PATHOLOGIST



CLINICAL DIAGNOSTIC LABORATORY
DEPARTMENT OF PATHOLOGY

Patient Name : Mrs. SUREKHA NIMJE	Age /Gender : 44 Y(s)/Female
Lab/ UMR No : BIL2324082963/UMR2324039683	Referred By : Dr. Vimmi Goel MBBS,MD
Received Dt : 07-Mar-24 09:36 am	Report Date : 07-Mar-24 12:39 pm

URINE MICROSCOPY

<u>Parameter</u>	<u>Specimen</u>	<u>Results</u>	<u>Method</u>
<u>PHYSICAL EXAMINATION</u>			
Volume	Urine	20 ml	
Color		Pale yellow	
Appearance		Clear	Clear
<u>CHEMICAL EXAMINATION</u>			
Reaction (pH)		6	4.6 - 8.0 Indicators
Specific gravity		1.015	1.005 - 1.025 ion concentration
Protein		Negative	Negative protein error of pH indicator
Glucose		Negative	Negative GOD/POD
Bilirubin		Negative	Negative Diazonium
Urobilinogen		Negative	Negative Legal's est Principle
Urobilinogen		Normal	Normal Ehrlich's Reaction
<u>SCOPIC EXAMINATION</u>			
Red Blood Cells		2-4	0 - 4 /hpf Manual
White Blood Cells		Absent	0 - 4 /hpf
Epithelial Cells		5-10	0 - 4 /hpf
Crystals		Absent	Absent



CLINICAL DIAGNOSTIC LABORATORY
DEPARTMENT OF PATHOLOGY

Name : Mrs. SUREKHA NIMJE	Age / Gender : 44 Y(s)/Female
UMR No : BIL2324082963/UMR2324039683	Referred By : Dr. Vimmi Goel MBBS,MD
ed Dt : 07-Mar-24 09:36 am	Report Date : 07-Mar-24 12:39 pm

<u>Parameter</u>	<u>Specimen</u>	<u>Results</u>	<u>Method</u>
		Absent	
		*** End Of Report ***	

Correlation * If necessary, Please

1100908

ed only to the item tested.

port can be reproduced without written
laboratory.

Dr. VAIDEHEE NAIK, MBBS,MD
CONSULTANT PATHOLOGIST



CLINICAL DIAGNOSTIC LABORATORY
DEPARTMENT OF IMMUNO HAEMATOLOGY

Patient Name : Mrs. SUREKHA NIMJE	Age / Gender : 44 Y(s)/Female
IPD / UMR No : BIL2324082963/UMR2324039683	Referred By : Dr. Vimmi Goel MBBS,MD
Received Dt : 07-Mar-24 09:10 am	Report Date : 07-Mar-24 11:48 am

BLOOD GROUPING AND RH

<u>Parameter</u>	<u>Specimen</u>	<u>Results</u>	
BLOOD GROUP.	EDTA Whole Blood & Plasma/ Serum	" O "	Gel Card Method
ABO Typing.		* Positive *(+Ve)	
		*** End Of Report ***	

Clinical Correlation * If necessary, Please
Phone : 11100245
Report related only to the item tested.
This report can be reproduced without written permission of the laboratory.

Dr. VAIDEHEE NAIK, MBBS,MD
CONSULTANT PATHOLOGIST



CLINICAL DIAGNOSTIC LABORATORY
DEPARTMENT OF BIOCHEMISTRY

Patient Name : Mrs. SUREKHA NIMJE	Age / Gender : 44 Y(s)/Female
UMR No : BIL2324082963/UMR2324039683	Referred By : Dr. Vimmi Goel MBBS,MD
Tested Dt : 07-Mar-24 11:44 am	Report Date : 07-Mar-24 01:49 pm

URINE SUGAR

meter
Glucose

Result Values

Negative

post meal urine sugar

*** End Of Report ***

and Clinical Correlation * If necessary, Please

Phone : 11100908

Results related only to the item tested.

This report can be reproduced without written permission of the laboratory.

Dr. GAURI HARDAS, MBBS,MD
CONSULTANT PATHOLOGIST

DEPARTMENT OF RADIOLOGY & IMAGING SCIENCE

NAME	SUREKHA NIMJE	STUDY DATE	07-03-2024 10:10:43
AGE / SEX	44Y1D / F	HOSPITAL NO.	UMR2324039683
SESSION NO.	BIL2324082963-9	MODALITY	DX
POSTED ON	07-03-2024 10:16	REFERRED BY	Dr. Vimmi Goel

X-RAY CHEST PA VIEW

lung fields are clear.

Heart and Aorta are normal.

Hilar shadows appear normal.

Diaphragm domes and CP angles are clear.

Rib cage is normal.

IMPRESSION -No pleuro-parenchymal abnormality seen.

INDIANWAL

CONSULTANT

DIAGNOSIS [MMC-55870]

PATIENT NAME:	MRS. SUREKHA NIMJE	AGE /SEX:	44 YRS/FEMALE
UMR NO:	2324039683	BILL NO:	2324082963
REFERRED BY	DR. VIMMI GOEL	DATE	07/03/2024

USG ABDOMEN AND PELVIS

LIVER is normal in size and echotexture.

No evidence of any focal lesion seen. Intrahepatic biliary radicals are not dilated. PORTAL VEIN and CBD are normal in course and caliber.

GALL BLADDER is physiologically distended. No stones or sludge seen within it. Wall thickness is within normal limits.

Visualized head and body of PANCREAS is normal in shape, size and echotexture.

SPLEEN is normal in size, shape and echotexture. No focal lesion seen.

Both KIDNEYS are normal in shape, size and echotexture.

No evidence of calculus or hydronephrosis seen.

URETERS are not dilated.

URINARY BLADDER is partially distended. No calculus or mass lesion seen.

Uterus is anteverted and normal.

No mass lesion in either adnexa.

There is no free fluid or abdominal lymphadenopathy seen.

IMPRESSION:

Significant visceral abnormality seen.

Best clinical correlation / further evaluation.



**KHANDELWAL
CONSULTANT
NO DIAGNOSIS [MMC-55870]**

**DR. JUHI MESHAM
JUNIOR RESIDENT**

PATIENT NAME:	MRS. SUREKHA NIMJE	AGE /SEX:	44 YRS/FEMALE
UMR NO:	2324039683	BILL NO:	2324082963
REFERRED BY	DR. VIMMI GOEL	DATE	07/03/2024

X RAY MAMMOGRAPHY OF BOTH BREASTS

TECHNIQUE: Bilateral MLO and CC projections taken. Markers placed in external aspect in CC view and superior in MLO view.

OBSERVATION:

Both breast show type B parenchyma.

Right breast:

Few tiny punctate calcifications noted.

Otherwise, right breast does not show any dominant mass, architectural distortion or suspicious microcalcification.

No skin or trabecular thickening noted.

No enlarged axillary nodes seen.

Left breast:

Few tiny punctate and rim calcifications noted.

Otherwise, left breast does not show any dominant mass, architectural distortion or suspicious microcalcification.

No skin or trabecular thickening noted.

No enlarged axillary nodes seen.

IMPRESSION: X RAY mammography reveals:

Few tiny calcifications in bilateral breast.

No other mammographically detectable significant abnormality.

CR – BIRADS Category 2-Benign.

re:

The false negative of mammography is approximately 10%

Investigations have their limitations. Solitary Radiological /pathological and other investigations never confirm the final

Diagnosis of disease .

Case correlate accordingly

Station
Telephone:

Hospitals
Mohan Nagar,
Nagpur

EXERCISE STRESS TEST REPORT

DOB: 09.11.1979
Age: 44yrs
Gender: Female
Race: Indian
Referring Physician: Mediwheel HCU
Attending Physician: Dr. Vimmi Goel
Technician: --

Name: Mrs. Surekha, Nimje
ID: 030683

Date: 07.03.2024
Type: Treadmill Stress Test
Protocol: BRUCE

Medical History:

Reason for Exercise Test:
Screening for CAD

Exercise Test Summary:

Stage Name	Stage Name	Time in Stage	Speed (mph)	Grade (%)	HR (bpm)	BP (mmHg)	Comment
TEST	SUPINE	00:12	0.00	0.00	98	130/80	
	HYPERV.	00:01	0.00	0.00	97		
	WARM-UP	00:08	0.70	0.00	96		
EXERCISE	STAGE 1	03:00	1.70	10.00	133	130/80	
	STAGE 2	03:00	2.50	12.00	157	130/80	
	STAGE 3	01:42	3.40	14.00	173	140/80	
RECOVERY		01:00	0.00	0.00	136	140/80	
		02:00	0.00	0.00	105	120/80	
		00:46	0.00	0.00	108	120/80	

patient exercised according to the BRUCE for 7:41 min:s, achieving a work level of Max. METS: 10.10. Resting heart rate of 89 bpm rose to a maximal heart rate of 181 bpm. This value represents 102 % of the normal, age-predicted heart rate. The resting blood pressure of 130/80 mmHg, rose to a maximum blood pressure of 140/90 mmHg. The exercise test was stopped due to Fatigue.

Interpretation:

Resting ECG: normal.
Maximal Capacity: normal.
Response to Exercise: appropriate.
Response to Exercise: normal resting BP - appropriate response.
Chest pain: none.
Arrhythmias: none.
ECG changes: Insignificant ST-T changes seen.
Impression: Normal stress test.

Conclusion:

Negative for inducible ischemia.
No significant ST-T changes seen.

Dr. VIMMI GOEL

- NORMAL ECG -

Standard Placement

Unconfirmed Diagnosis

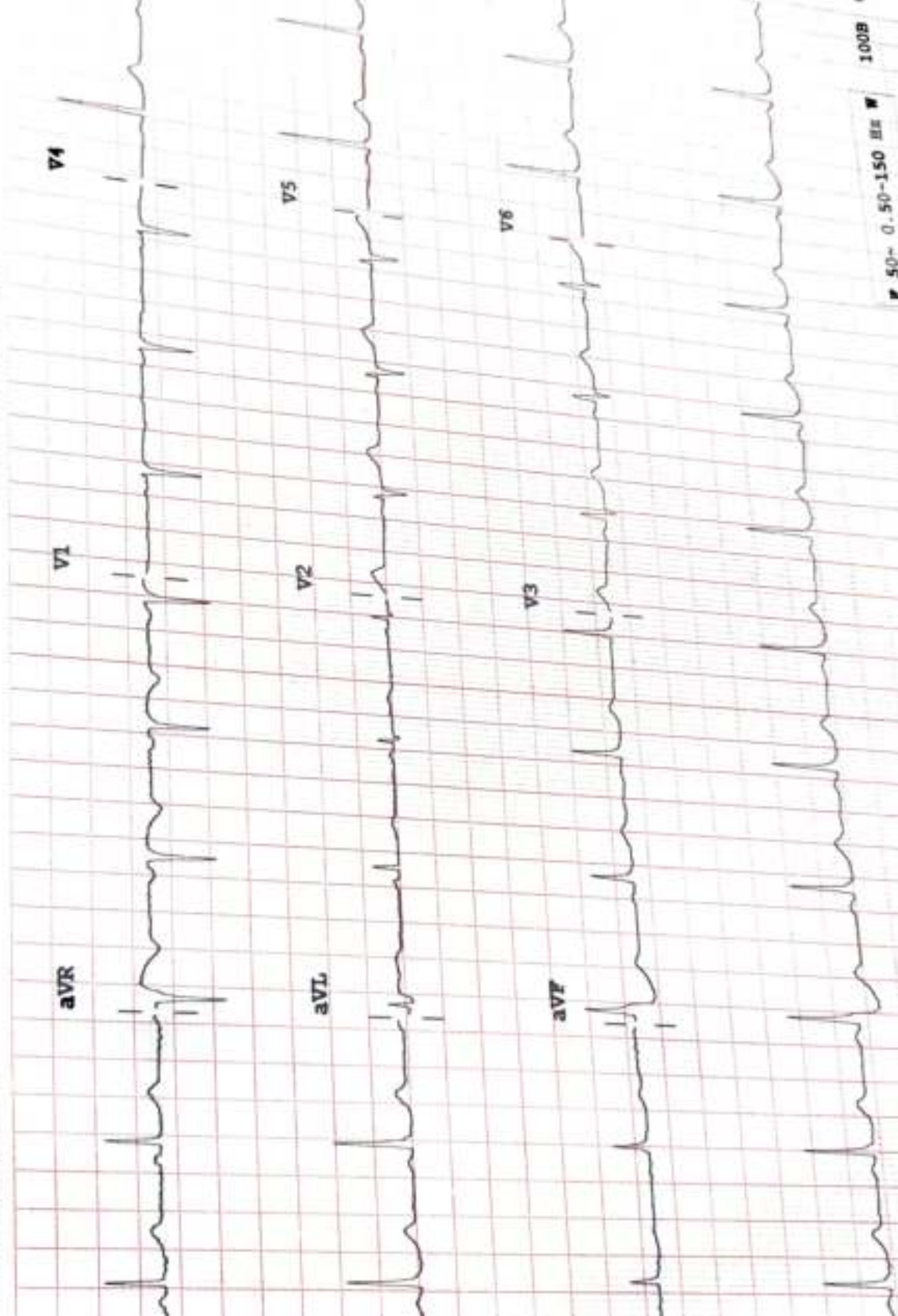

Speed: 25 mm/sec

Limb: 10 mm/mV

Chest: 10.0 mm/mV

50-0.50-150 Hz 100B

PHILIPS