

भारत सरकार
Government of India

धर्मेश सोनी
Dharmesh Soni
जन्म तिथि/DOB: 31/10/1992
पुरुष/ MALE

Issue Date: 17/10/2011

7811 2316 4172
VID : 9104 0974 8641 2007

मेरा आधार, मेरी पहचान

Dr. N. P. Mathur

Dr. N. P. MATHUR
M. B., B.S., F.I.C.A
RMC-11238
Lok Sewa Hospita, & M. R.C.
JODHPUR-09

Dr. N. P. Mathur

भारतीय विशिष्ट पहचान प्राधिकरण
Unique Identification Authority of India

पता:
S/O शिव प्रकाश सोनी, पिपली गली सुनारो का बाग,
सोजती गेट के अंदर, जोधपुर, जोधपुर,
राजस्थान - 342001

Address:
S/O Shiy Prakash Soni, pipali gali sunaro ka
bag, sojati gate ke andar, Jodhpur, Jodhpur,
Rajasthan - 342001

7811 2316 4172
VID : 9104 0974 8641 2007

1047 | help@uidai.gov.in | www.uidai.gov.in

Feedback – Pre Policy Life Insurance Medical Checks

This is to confirm & certify that I have gone through the medical examination through Medical Center USA situated at Jodhpur / Home Visit on 15/11/24 to complete the requisite medical formalities towards my application for life insurance from BOB Insurance Company vide Proposal Form bearing no _____ dated

I do confirm specifically that the following medical activities have been performed for me:

- | | | |
|--|---|-----------------------------|
| 1. Full Medical Report (Medical Questionnaire) | Yes <input type="checkbox"/> | No <input type="checkbox"/> |
| 2. Sample Collection | | |
| a. Blood | Yes <input checked="" type="checkbox"/> | No <input type="checkbox"/> |
| b. Urine | Yes <input checked="" type="checkbox"/> | No <input type="checkbox"/> |
| 3. Electro Cardio Gram (ECG) | Yes <input checked="" type="checkbox"/> | No <input type="checkbox"/> |
| 4. Treadmill Test (TMT) | Yes <input type="checkbox"/> | No <input type="checkbox"/> |

5. Others Ray chest PA 2D Echo USG.

I have furnished my ID Proof _____ bearing ID No. _____ at the time of my medical.

Feedback Form

- **Behavior and cooperation of staff**
 - Reception/ Clinic/ Hospital Good Average Poor
 - Technician/ Doctors Good Average Poor
- **Time Management** Good Average Poor
- **Upkeep of hospital** Good Average Poor
- **Technology & Skills** Good Average Poor
- **Please remark if the medical check procedure was satisfactory** Yes No

(Medical Facility- Location; Facility Set-up, instruments, cleanliness; Process followed; etc. Also on the Medical Staff: Appearance; Technical Know-how; Behaviour etc.)

- **If No please provide details or let us know of anything additional you would like to provide as comments and / or suggestions**
-

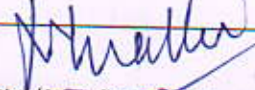
<p> Signature of the Life to be Insured (Proposer in case of Life insured being minor)</p> <hr/> <p>Name of the Life to be Insured with date (Proposer (in case of Life Insured being minor)</p>	<p style="text-align: center;"> Signature of Visiting/Attending Doctor DR. N. P. MATHUR M. B., B.S., F.I.C.A. RMC-11238 Lok Sewa Hospital & M. R. C. MC Registration No: <u>JODHPUR-09</u></p> <hr/> <p>Doctor Stamp with date</p>
---	--



LOK SEWA HOSPITAL & MEDICAL RESEARCH CENTRE

Sector-B, Kamla Nehru Nagar-1, Jodhpur-342008

Tel. : 0291-2752601, Fax : 2752603

E-mail : hospitalloksewa@gmail.com

Pt Name : Dharmesh Soni
Ref By. : Dr. N.P.Mathur
Serial No : 38511

Age : 32 Yrs.
Sex : Male
Date : 15/11/2024

HAEMOGRAM COMPLETE

TEST	RESULT	NORMAL VALUE
W.B.C (WHITE BLOOD CELL COUNT)	10,600	4000 - 11000 /CUMM
DLC (DIFFERENTIAL LEUCOCYTE COUNT)		
NEUTROPHILS	70	40 - 70 %
LYMPHOCYTES	25	20 - 40 %
EOSINOPHILS	02	00 - 06 %
MONOCYTES	03	00 - 10 %
BASOPHILS	00	1 %
HB (HEMOGLOBIN)	12.9	12-18 GM%
PLATELET COUNT	3.10	1.5 - 4.5 LACS/CUMM
R.B.C (RED BLOOD CELL COUNT)	5.25	3.5-5.5 MILL./CUMM
H.C.T. (HEMATOCRIT)	42.6	34-48 %
M.C.V (MEAN CORPUSCULAR VOLUME)	81.14	80 - 100fl
MCH (MEAN CORPUSCULAR HEMOGLOBIN)	24.57	27 - 32pg
MCHC (MEAN CORP.Hb CONCENTRATION)	30.28	32-36g/dl
ERYTHROCYTE SEDIMENTATION RATE	16	02-20 MM FALL 1ST HOUR.

THANKS FOR REFERING CASE.

[TECHNICIAN]

DR. S. K. LODHA MD. [Patho.]

[PATHOLOGIST]



LOK SEWA HOSPITAL & MEDICAL RESEARCH CENTRE

Sector-B, Kamla Nehru Nagar-1, Jodhpur-342008

Tel. : 0291-2752601, Fax : 2752603

E-mail : hospitalloksewa@gmail.com

Pt Name : Dharmesh Soni
Ref By. : Dr. N.P.Mathur
Serial No : 38511

Age : 32 Yrs.
Sex : Male
Date : 15/11/2024

BIO - CHEMISTRY EXAMINATION REPORT

Test	Result	Normal Value
BLOOD SUGAR - (F)	: 89.0	70-110 mg/dl
BLOOD SUGAR - (PP)	: 122.0	< 140 mg/dl
BLOOD UREA	: 20.0	12-50 mg/dl
S.CREATININE	: 0.84	0.6-1.60 mg/dl
S.URIC ACID	: 4.30	3.5-7.2 mg/dl
S.CHOLESTEROL	: 161.0	130-250 mg/dl
S.TRIGLYCERIDES.	: 110.0	60-170 mg/dl
S.HDL CHOLESTEROL [DIRECT]	: 38.0	35-65 mg/dl
S.LDL CHOLESTEROL [DIRECT]	: 101.0	65-160 mg/dl
S.VLDL CHOLESTEROL	: 22.00	up to 35 mg/dl
CHOLESTEROL\HDL RATIO	: 4.24 :1	LESS THEN 4.5
LDL/HDL RATIO	: 2.66 :1	1.5 - 3.5
S.BILIRUBIN TOTAL	: 0.67	0-1.2 mg/dl
S.BILIRUBIN DIRECT	: 0.33	0-0.4 mg/dl
S.BILIRUBIN INDIRECT	: 0.34	0-0.9 mg/dl
S.GOT	: 22.0	0-40 U/L
S.GPT	: 19.0	0-40 U/L
S.ALKALINE PHOSPHATASE	: 108.0	65-306 (adult) 37 c IU/L
S.TOTAL PROTEIN	: 7.2	6-8 gm/dl
S.ALBUMIN	: 4.1	3.7-5.3 gm/dl
S.GLOBULIN	: 3.10	2.5-3.5 gm/dl
S.A/G RATIO	: 1.32 :1	1-2.3

HAEMATOLOGY EXAMINATION REPORT

BLOOD GROUP (ABO) "A"
(RH) POSITIVE

THANKS FOR REFERING CASE.

[TECHNICIAN]

DR. S. K. LODHA MD. [Patho.]

[PATHOLOGIST]



LOK SEWA HOSPITAL & MEDICAL RESEARCH CENTRE

Sector-B, Kamla Nehru Nagar-1, Jodhpur-342008

Tel. : 0291-2752601, Fax : 2752603

E-mail : hospitalloksewa@gmail.com

Pt Name : Dharmesh Soni
Ref By. : Dr. N.P.Mathur
Serial No : 38511

Age : 32 Yrs.
Sex : Male
Date : 15/11/2024

HbA1C EXAMINATION REPORT

TEST	RESULT
HbA1C :-	5.6 %
eAG :-	000.0 mg/dl

NORMAL REFERENCE VALUE

NORMAL :-	4.8 %	-	5.9 %
PREDIABETIC :-	6.0 %	-	6.4 %
GOOD CONTROL :-	6.5 %	-	7.2 %
FAIR CONTROL :-	7.3 %	-	7.8 %
POOR CONTROL :-	> 7.9 %		

THANKS FOR REFERING CASE.

[TECHNICIAN]

DR. S. K. LODHA MD. [Patho.]
[PATHOLOGIST]



LOK SEWA HOSPITAL & MEDICAL RESEARCH CENTRE

Sector-B, Kamla Nehru Nagar-1, Jodhpur-342008
Tel. : 0291-2752601, Fax : 2752603
E-mail : hospitalloksewa@gmail.com

Pt. Name : Dharmesh Soni
Ref By. : N.p.mathur
Serial No : 38511

17:38:22

Age : 32 Yrs.
Sex : Male
Date : 15/11/2024

Method : Chemiluminescence
Type of Specimen : Serum

Investigation	Result	Biological Reference
T3	1.72 ng/ml	0.5-2.0 ng/ml
T4	6.38 ug/dl	4.4-11.5 ug/dl
TSH	4.97 uIU/ml	0.35 - 5.50 uIU/ml

Biological reference range:

Children:

1-2 days 3.20-34.6 uIU/ml

3-4 days 0.70-15.4 uIU/ml

15 days-5month 1.70-9.10 uIU/ml

5 months-20 years 0.70-6.40 uIU/ml

Pregnancy

1'st Trimester : 0.30 -- 4.50

2'nd Trimester : 0.50 -- 4.60

3'rd Trimester : 0.80 -- 5.20

Clinical Information:

Primary malfunction of the thyroid gland may result in excessive(hyper)or low (hypo) release of T3 or T4 . In additional, as TSH directly affect thyroid function, malfunction of the puitutary or the hypothalamus influences the thyroid gland activity . Disease in any portion of the thyroid-pituitary-hypothalamus system may influence thelevel of T3 or T4 in the blood, in Primary hypothyroidism , TSH levels are significantly elevated, while in secondary and tertiary Hypothyroidism , TSH levels may be low. In addition, In Euthyroid sick Syndrom, Multiple alterations in serum thyroid function test findings have been recognized.

THANKS FOR REFERING CASE.

[TECHNICIAN]

DR. S. K. LODHA MD. [Patho.]
[PATHOLOGIST]



LOK SEWA HOSPITAL & MEDICAL RESEARCH CENTRE

Sector-B, Kamla Nehru Nagar-1, Jodhpur-342008

Tel. : 0291-2752601, Fax : 2752603

E-mail : hospitalloksewa@gmail.com

Pt Name : Dharmesh Soni
Ref By. : Dr. N.P.Mathur
Serial No : 38511

Age : 32 Yrs.
Sex : Male
Date : 15/11/2024

URINE EXAMINATION REPORT

Test	Result (s)
PHYSICAL	
COLOUR	PALE
APPEARANCE	CLEAR
CHEMICAL	
REACTION pH	5.0
SPECIFIC GRAVITY	1.010
ALBUMIN	NIL
SUGAR - (F)	NIL
MICROSCOPIC	
PUS CELLS	0-1 /HPF
RED BLOOD CELLS	NIL
EPITHELIAL CELLS	0-2 /HPF
CASTS	Nil
CRYSTALS	Nil
BACTERIA	Nil

THANKS FOR REFERING CASE.

[TECHNICIAN]

DR. S. K. LODHA MD. [Patho.]
[PATHOLOGIST]



LOK SEWA HOSPITAL & MEDICAL RESEARCH CENTRE

Sector-B, Kamla Nehru Nagar-1, Jodhpur-342008
Tel. : 0291-2752601, Fax : 2752603
E-mail : hospitalloksewa@gmail.com

Name: **Dharmesh Soni**
Cons. Dr :N.MATHUR

Age 32 Male
Date: 15.11.2024

Echocardiography & Color Doppler Observation on M Mode and 2 D Echocardiography

	ED	ES		mm.
IVS (mm)	11	-	Aorta Root Diameter	30
LVID (mm)	46	28	LA Diameter	34
LVPWD	10	-	AV cusp sep.	20
LV Vol (ml)	-	-	LA / Ao	-
EF= 70 %			Fract Shortening(FS)	40.00%

Right Atrium :
Right Ventricle :

2 - D Study of Left and Right ventricle :

Both Ventricles are of normal Dimensions.
No regional wall motion abnormality seen.
2 D EF = 60 %
No e / o pericardial effusion seen.

Pulmonary Artery Pressure :
RAP + Trans TR PG = < 25 mm Hg



LOK SEWA HOSPITAL & MEDICAL RESEARCH CENTRE

Sector-B, Kamla Nehru Nagar-1, Jodhpur-342008

Tel. : 0291-2752601, Fax : 2752603

E-mail : hospitalloksewa@gmail.com

Doppler Study

Continuous and Pulse wave Doppler

Valve	Peak Velocity m m/ Sec.	Max P.G. mm Hg	Regurgitation	Appearance
Mitral	92	3.4	No	Normal Thickness
Aortic	116	5.2	No	Normal Thickness
Tricuspid	64	2.2	No	Normal Thickness
Pulmonary	108	4.4	No	Normal Thickness

No e / o Intra or extra cardiac shunt noted.

IMPRESSION :

No RWMA at rest.

Normal biventricular contractility.

Normal LV systolic and diastolic function. 2D EF = 60 %

Intact septae.

No e / o PHT

No mass, clot or pericardial disease

Signature

DR. NAMIT MATHUR
M.B., B.S., D.N.B., P.G.D.C.M., C.C.T.M.
PHYSICIAN & CARDIOLOGIST



LOK SEWA HOSPITAL & MEDICAL RESEARCH CENTRE

Sector-B, Kamla Nehru Nagar-1, Jodhpur-342008

Tel. : 0291-2752601, Fax : 2752603

E-mail : hospitalloksewa@gmail.com

Name : Mr Dharmesh Soni
Ref. by Dr. : Dr. N.P.Mathur

Date : 15.11.2024

Age : 32 Male

ABDOMINAL SONOGRAPHY (MALE)

LIVER –

LIVER IS NORMAL IN SHAPE AND SIZE WITH NORMAL ECHOTEXTURE. NO FOCAL DESTRUCTION OR MASS IS PRESENT. NO I.H.B.D. DILATATION IS PRESENT. HEPATIC AND PORTAL VEINS NORMAL. DIAPHRAGM SHOWS NORMAL.

GALL BLADDER –

GALL BLADDER IS NORMAL IN SHAPE AND SIZE WITH NORMAL ECHOTEXTURE. C.B.D. IS NORMAL

PANCREAS –

PANCREAS IS NORMAL IN SHAPE AND SIZE WITH NORMAL ECHOTEXTURE. NO FOCAL MASS SEEN.

KIDNEYS –

RT. KIDNEY IS NORMAL IN SHAPE AND SIZE WITH NORMAL ECHOTEXTURE. CORTICOMEDULLARY DIFFRENTATION IS GOOD. NO STONE / MASS OR CALYCEAL DILATATION IS SEEN.

LT. KIDNEY IS NORMAL IN SHAPE AND SIZE WITH NORMAL ECHOTEXTURE. CORTICOMEDULLARY DIFFRNTATION IS GOOD. NO STONE /MASS OR CALYCEAL DILATATION IS SEEN.

SPLEEN –

SPLEEN IS NORMAL IN SHAPE AND SIZE WITH NORMAL ECHOTEXTURE. NO FOCAL MASS SEEN.



LOK SEWA HOSPITAL & MEDICAL RESEARCH CENTRE

Sector-B, Kamla Nehru Nagar-1, Jodhpur-342008
Tel. : 0291-2752601, Fax : 2752603
E-mail : hospitalloksewa@gmail.com

(2)

NODES –

NO PARA AORTIC NODAL ENLARGMENT IS SEEN.
NO ASCITES.

URINARY BLADDER -

URINARY BLADDER IS WELL DISTANDED. WALL THICKNESS IS NORMAL.
NO STONE OR MASS IS PRESENT.

PROSTATE –

PROSTATE IS NORMAL IN SHAPE AND SIZE WITH NORMAL ECHOTEXTURE.

IMPRESSION -

- LIVER, SPLEEN, PANCREAS, GALL BLADDER AND BOTH KIDNEYS ARE NORMAL.
- NO ASCITYES. NO PARA AORTIC LYMPHEDENOPATHY.
- URINARY BLADDER AND PROSTATE ARE NORMAL.

SONOLOGIST



JODHPUR (RAJ.)

10267/Dharmesh Soni 32Yrs-10Months/Male 88 Kgs/182 Cms

HR: 65 bpm

Ref.: Test Date: 15-Nov-2024(10:26:49) Notch: 50Hz 0.05Hz - 35Hz 10mm/mV 25mm/Sec

PR Interval: 186 ms
QRS Duration: 106 ms
QT/QTc: 387/403ms
P-QRS-T Axis: 47 - 43 - 42 (Deg)

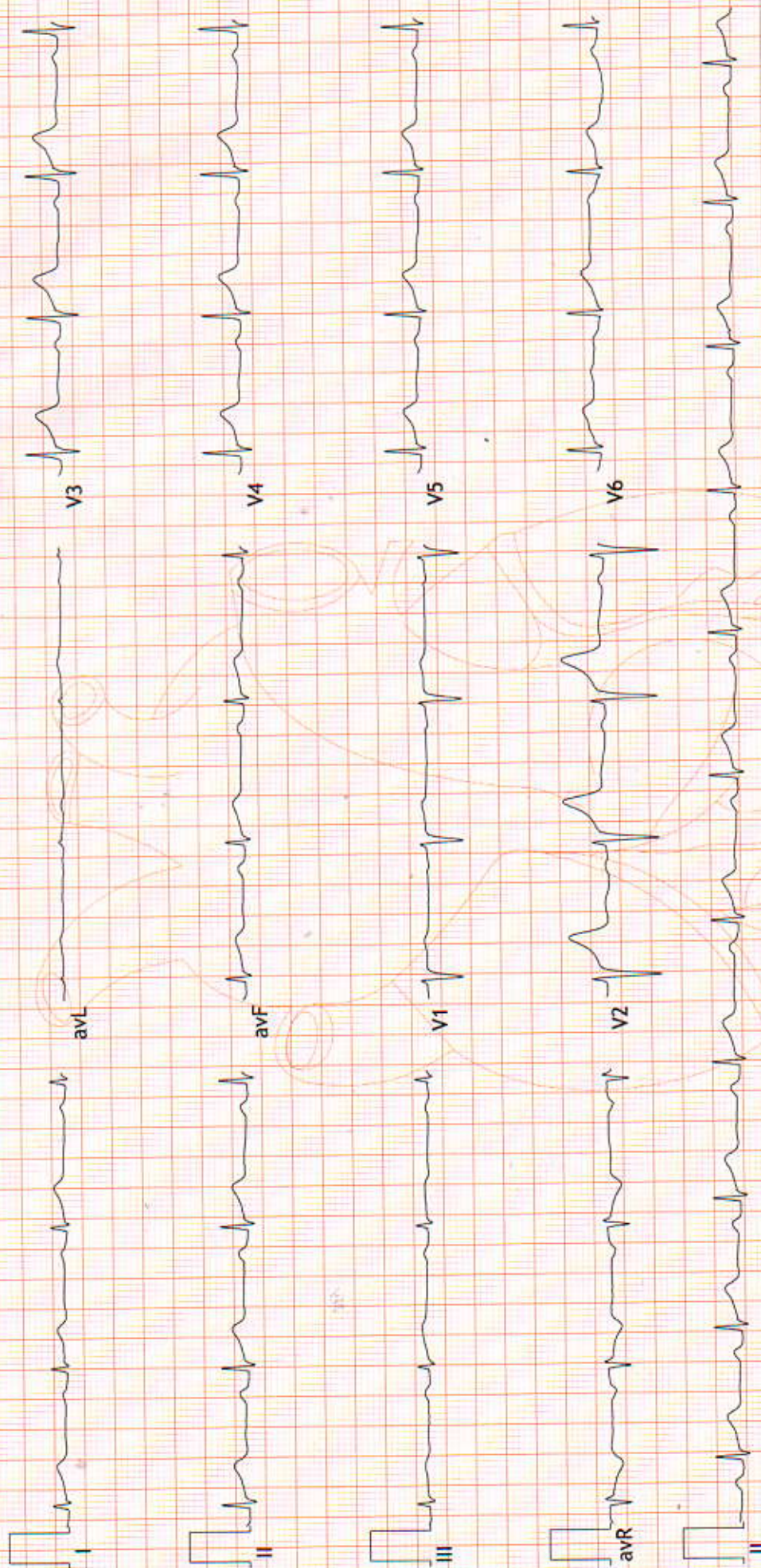

INDICATIONS: (Normal)

Vent Rate : 65 bpm; PR Interval : 186 ms; QRS Duration: 106 msQT/QTc Int : 387 / 403 ms

P-QRS-T axis: 47. 43. 42. (Deg)

Comments :

DR. NAMIT MATHUR
M.B., B.S., D.N.B., P.G.D.G.M., CCEBDM.
PHYSICIAN & CARDIOLOGIST

LOK SEWA HOSPITAL
& MEDICAL RESEARCH CENTRE
SHAMLI VIEHRI NAGAR, JODHPUR- 342 005



LOK SEWA HOSPITAL & MEDICAL RESEARCH CENTRE

Sector-B, Kamla Nehru Nagar-1, Jodhpur-342008
Tel. : 0291-2752601, Fax : 2752603
E-mail : hospitalloksewa@gmail.com

NAME : Dharmesh Soni

AGE : 32 Male

DATE :- 15.11.2024

CONS.DR.: - N. P. Mathur

PART OF X-RAY: - CHEST P.A.

X-RAY CHEST (P.A. VIEW)

- Trachea is centrally placed.
- Cardiac shadow is within normal limit.
- Both lung fields are clear.
- Both C. P. angles are clear.
- Soft tissue shadow and bony cage are normal.
- No B. V. marking present in both lung fields.

Impression: - Normal Study.

(RADIOLOGIST)