



## TEST REPORT

**Reg. No** : 2312100810  
**Name** : KUMAR GUNJAN  
**Age/Sex** : 31 Years / Male  
**Ref. By** :  
**Client** : MEDIWHEEL WELLNESS

**Reg. Date** : 23-Dec-2023  
**Collected On** : 23-Dec-2023 09:52  
**Approved On** : 23-Dec-2023 15:52  
**Printed On** : 24-Dec-2023 14:14

<u>Parameter</u>	<u>Result</u>	<u>Unit</u>	<u>Reference Interval</u>
<b>KIDNEY FUNCTION TEST</b>			
UREA <i>(Urease &amp; glutamate dehydrogenase)</i>	18.9	mg/dL	10 - 50
Creatinine <i>(Jaffe method)</i>	0.68	mg/dL	0.5 - 1.4
Uric Acid <i>(Enzymatic colorimetric)</i>	4.3	mg/dL	2.5 - 7.0

----- End Of Report -----



## TEST REPORT

**Reg. No** : 2312100810  
**Name** : KUMAR GUNJAN  
**Age/Sex** : 31 Years / Male  
**Ref. By** :  
**Client** : MEDIWHEEL WELLNESS

**Reg. Date** : 23-Dec-2023  
**Collected On** : 23-Dec-2023 09:52  
**Approved On** : 23-Dec-2023 10:46  
**Printed On** : 24-Dec-2023 14:14

Parameter	Result	Unit	Reference Interval
-----------	--------	------	--------------------

### COMPLETE BLOOD COUNT (CBC)

SPECIMEN: EDTA BLOOD

Hemoglobin	15.4	g/dL	13.0 - 17.0
RBC Count	5.35	million/cmm	4.5 - 5.5
Hematocrit (PCV)	47.1	%	40 - 54
MCH	28.8	Pg	27 - 32
MCV	88.0	fL	83 - 101
MCHC	32.7	%	31.5 - 34.5
RDW	12.6	%	11.5 - 14.5
WBC Count	5400	/cmm	4000 - 11000

#### DIFFERENTIAL WBC COUNT (Flow cytometry)

Neutrophils (%)	41	%	38 - 70
Lymphocytes (%)	<b>55</b>	%	20 - 40
Monocytes (%)	03	%	2 - 8
Eosinophils (%)	01	%	0 - 6
Basophils (%)	0	%	0 - 2
Neutrophils	2214	/cmm	
Lymphocytes	2970	/cmm	
Monocytes	162	/cmm	
Eosinophils	54	/cmm	
Basophils	0	/cmm	
Platelet Count (Flow cytometry)	153000	/cmm	150000 - 450000
MPV	10.1	fL	7.5 - 11.5

#### ERYTHROCYTE SEDIMENTATION RATE

ESR (After 1 hour)	11	mm/hr	0 - 14
--------------------	----	-------	--------

*Modified Westergren Method*

----- End Of Report -----



**TEST REPORT**

**Reg. No** : 2312100810  
**Name** : KUMAR GUNJAN  
**Age/Sex** : 31 Years / Male  
**Ref. By** :  
**Client** : MEDIWHEEL WELLNESS

**Reg. Date** : 23-Dec-2023  
**Collected On** : 23-Dec-2023 09:52  
**Approved On** : 23-Dec-2023 10:46  
**Printed On** : 24-Dec-2023 14:14

**Parameter**

**Result**

**BLOOD GROUP & RH**

**Specimen: EDTA and Serum; Method: Haemagglutination**

ABO : 'B'  
Rh (D) : Positive

----- End Of Report -----

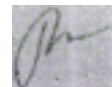



## TEST REPORT

**Reg. No** : 2312100810  
**Name** : KUMAR GUNJAN  
**Age/Sex** : 31 Years / Male  
**Ref. By** :  
**Client** : MEDIWHEEL WELLNESS

**Reg. Date** : 23-Dec-2023  
**Collected On** : 23-Dec-2023 09:52  
**Approved On** : 23-Dec-2023 15:52  
**Printed On** : 24-Dec-2023 14:14

<u>Parameter</u>	<u>Result</u>	<u>Unit</u>	<u>Reference Interval</u>
<b>LIVER FUNCTION TEST</b>			
Total Bilirubin <i>Colorimetric diazo method</i>	0.59	mg/dL	0.10 - 1.0
Conjugated Bilirubin <i>Sulph acid dpl/caff-benz</i>	0.22	mg/dL	0.0 - 0.3
Unconjugated Bilirubin <i>Sulph acid dpl/caff-benz</i>	0.37	mg/dL	0.0 - 1.1
SGOT <i>(Enzymatic)</i>	35.9	U/L	0 - 37
SGPT <i>(Enzymatic)</i>	31.7	U/L	0 - 40
Alakaline Phosphatase <i>(Colorimetric standardized method)</i>	97.5	U/L	53 - 130
<b><u>Protien with ratio</u></b>			
Total Protein <i>(Colorimetric standardized method)</i>	6.9	g/dL	6.5 - 8.7
Albumin <i>(Colorimetric standardized method)</i>	4.3	mg/dL	3.5 - 5.3
Globulin <i>Calculated</i>	2.60	g/dL	2.3 - 3.5
A/G Ratio <i>Calculated</i>	1.65		0.8 - 2.0

----- End Of Report -----



## TEST REPORT

**Reg. No** : 2312100810  
**Name** : KUMAR GUNJAN  
**Age/Sex** : 31 Years / Male  
**Ref. By** :  
**Client** : MEDIWHEEL WELLNESS

**Reg. Date** : 23-Dec-2023  
**Collected On** : 23-Dec-2023 09:52  
**Approved On** : 23-Dec-2023 15:52  
**Printed On** : 24-Dec-2023 14:14

Parameter	Result	Unit	Reference Interval
<b>LIPID PROFILE</b>			
Cholesterol <i>(Enzymatic colorimetric)</i>	197.0	mg/dL	Desirable : < 200.0 Borderline High : 200-239 High : > 240.0
Triglyceride <i>(Enzymatic colorimetric)</i>	171.3	mg/dL	Normal : < 150.0 Borderline : 150-199 High : 200-499 Very High : > 500.0
VLDL <i>Calculated</i>	34.26	mg/dL	15 - 35
LDL CHOLESTEROL	111.54	mg/dL	Optimal : < 100.0 Near / above optimal : 100-129 Borderline High : 130-159 High : 160-189 Very High : >190.0
HDL Cholesterol <i>Homogeneous enzymatic colorimetric</i>	51.2	mg/dL	30 - 70
Cholesterol /HDL Ratio <i>Calculated</i>	3.85		0 - 5.0
LDL / HDL RATIO <i>Calculated</i>	2.18		0 - 3.5



**TEST REPORT**

**Reg. No** : 2312100810  
**Name** : KUMAR GUNJAN  
**Age/Sex** : 31 Years / Male  
**Ref. By** :  
**Client** : MEDIWHEEL WELLNESS

**Reg. Date** : 23-Dec-2023  
**Collected On** : 23-Dec-2023 09:52  
**Approved On** : 23-Dec-2023 15:52  
**Printed On** : 24-Dec-2023 14:14

Parameter	Result	Unit	Reference Interval
-----------	--------	------	--------------------

**NEW ATP III GUIDELINES (MAY 2001), MODIFICATION OF NCEP**<?xml:namespace prefix = "o" ns = "urn:schemas-microsoft-com:office:office" />

**LDL CHOLESTEROL**  
**CHOLESTEROL**  
**HDL CHOLESTEROL**  
**TRIGLYCERIDES**  
Optimal<100  
Desirable<200  
Low<40  
Normal<150  
Near Optimal 100-129  
Border Line 200-239  
High >60  
Border High 150-199  
Borderline 130-159  
High >240  
-  
High 200-499  
High 160-189  
-  
-  
-

- LDL Cholesterol level is primary goal for treatment and varies with risk category and assesment
  - For LDL Cholesterol level Please consider direct LDL value
- Risk assessment from HDL and Triglyceride has been revised. Also LDL goals have changed.
- Detail test interpreation available from the lab
  - All tests are done according to NCEP guidelines and with FDA approved kits.
  - LDL Cholesterol level is primary goal for treatment and varies with risk category and assesment
- # For test performed on specimens received or collected from non-KSHIPRA locations, it is presumed that the specimen belongs to the patient named or identified as labeled on the container/test request and such verification has been carried out at the point generation of the said specimen by the sender.  
KSHIPRA will be responsible Only for the analytical part of test carried out. All other responsibility will be of referring Laboratory.  
. All other responsibility will be of referring Laboratory.

----- End Of Report -----

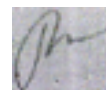



## TEST REPORT

Reg. No : 2312100810  
Name : KUMAR GUNJAN  
Age/Sex : 31 Years / Male  
Ref. By :  
Client : MEDIWHEEL WELLNESS

Reg. Date : 23-Dec-2023  
Collected On : 23-Dec-2023 09:52  
Approved On : 23-Dec-2023 15:52  
Printed On : 24-Dec-2023 14:14

Parameter	Result	Unit	Reference Interval
-----------	--------	------	--------------------

### HEMOGLOBIN A1 C ESTIMATION

Specimen: Blood EDTA

Hb A1C <i>Boronate Affinity with Fluorescent Quenching</i>	5.9	% of Total Hb	Poor Control : > 7.0 % Good Control : 6.2-7.0 % Non-diabetic Level : 4.3-6.2 %
Mean Blood Glucose <i>Calculated</i>	132.74	mg/dL	

#### **Degree of Glucose Control Normal Range:**

Poor Control >7.0% \*

Good Control 6.0 - 7.0 %\*\*Non-diabetic level < 6.0 %

\* High risk of developing long term complication such as retinopathy, nephropathy, neuropathy, cardiopathy, etc.

\* Some danger of hypoglycemic reaction in Type I diabetics.

\* Some glucose intolerant individuals and "subclinical" diabetics may demonstrate HbA1c levels in this area.

#### **EXPLANATION :-**

\*Total haemoglobin A1 c is continuously synthesised in the red blood cell through its 120 days life span. The concentration of HbA1c in the cell reflects the average blood glucose concentration it encounters.

\*The level of HbA1c increases proportionately in patients with uncontrolled diabetes. It reflects the average blood glucose concentration over an extended time period and remains unaffected by short-term fluctuations in blood glucose levels.

\*The measurement of HbA1c can serve as a convenient test for evaluating the adequacy of diabetic control and in preventing various diabetic complications. Because the average half life of a red blood cell is sixty days, HbA1c has been accepted as a measurement which reflects the mean daily blood glucose concentration, better than fasting blood glucose determination, and the degree of carbohydrate imbalance over the preceding two months.

\*It may also provide a better index of control of the diabetic patient without resorting to glucose loading procedures.

#### **HbA1c assay Interferences:**

\*Erroneous values might be obtained from samples with abnormally elevated quantities of other Haemoglobins as a result of either their simultaneous elution with HbA1c(HbF) or differences in their glycation from that of HbA(HbS)

----- End Of Report -----



**TEST REPORT**

**Reg. No** : 2312100810  
**Name** : KUMAR GUNJAN  
**Age/Sex** : 31 Years / Male  
**Ref. By** :  
**Client** : MEDIWHEEL WELLNESS

**Reg. Date** : 23-Dec-2023  
**Collected On** : 23-Dec-2023 09:52  
**Approved On** : 23-Dec-2023 15:52  
**Printed On** : 24-Dec-2023 14:14

<u>Parameter</u>	<u>Result</u>	<u>Unit</u>	<u>Reference Interval</u>
Fasting Blood Sugar (FBS) <i>Hexokinase Method</i>	97.4	mg/dL	70 - 110
Post Prandial Blood Sugar (PPBS) <i>Hexokinase Method</i>	129.1	mg/dL	70 - 140

----- End Of Report -----

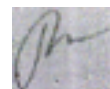





## TEST REPORT

**Reg. No** : 2312100810  
**Name** : KUMAR GUNJAN  
**Age/Sex** : 31 Years / Male  
**Ref. By** :  
**Client** : MEDIWHEEL WELLNESS

**Reg. Date** : 23-Dec-2023  
**Collected On** : 23-Dec-2023 09:52  
**Approved On** : 23-Dec-2023 11:12  
**Printed On** : 24-Dec-2023 14:14

Parameter	Result	Unit	Reference Interval
-----------	--------	------	--------------------

### THYROID FUNCTION TEST

T3 (Triiodothyronine) <i>Chemiluminescence</i>	1.02	ng/mL	0.87 - 1.81
T4 (Thyroxine) <i>Chemiluminescence</i>	8.22	µg/dL	5.89 - 14.9
TSH ( ultra sensitive ) <i>Chemiluminescence</i>	3.654	µIU/ml	0.34 - 5.6

**SUMMARY** The hypophyseal release of TSH (thyrotropic hormone) is the central regulating mechanism for the biological action of thyroid hormones. TSH is a very sensitive and specific parameter for assessing thyroid function and is particularly suitable for early detection or exclusion of disorders in the central regulating circuit between the hypothalamus, pituitary and thyroid. **LIMITATION** Presence of autoantibodies may cause unexpected high value of TSH

----- End Of Report -----

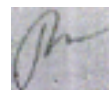



## TEST REPORT

**Reg. No** : 2312100810  
**Name** : KUMAR GUNJAN  
**Age/Sex** : 31 Years / Male  
**Ref. By** :  
**Client** : MEDIWHEEL WELLNESS

**Reg. Date** : 23-Dec-2023  
**Collected On** : 23-Dec-2023 09:52  
**Approved On** : 23-Dec-2023 11:12  
**Printed On** : 24-Dec-2023 14:14

Parameter	Result	Unit	Reference Interval
-----------	--------	------	--------------------

### URINE ROUTINE EXAMINATION

#### PHYSICAL EXAMINATION

Quantity : 15 cc  
Colour : Pale Yellow  
Appearance : Clear

#### CHEMICAL EXAMINATION ( BY REFLECTANCE PHOTOMETRIC METHOD)

pH	7.0	5.0 - 8.0
Sp. Gravity	1.015	1.002 - 1.03
Protein	Nil	
Glucose	Nil	
Ketone Bodies	Nil	
Urine Bile salt and Bile Pigment	Nil	
Urine Bilirubin	Nil	
Nitrite	Nil	
Leucocytes	Nil	
Blood	Nil	

#### MICROSCOPIC EXAMINATION (MANUAL BY MCIROSCOPY)

Leucocytes (Pus Cells)	Nil
Erythrocytes (Red Cells)	Nil
Epithelial Cells	1-2/hpf
Amorphous Material	Nil
Casts	Nil
Crystals	Nil
Bacteria	Nil
Monilia	Nil

----- End Of Report -----



## TEST REPORT

**Reg. No** : 2312100810  
**Name** : KUMAR GUNJAN  
**Age/Sex** : 31 Years / Male  
**Ref. By** :  
**Client** : MEDIWHEEL WELLNESS

**Reg. Date** : 23-Dec-2023  
**Collected On** : 23-Dec-2023 09:52  
**Approved On** : 23-Dec-2023 16:08  
**Printed On** : 24-Dec-2023 14:14

Parameter	Result	Unit	Reference Interval
-----------	--------	------	--------------------

### STOOL EXAMINATION

Colour : Yellow  
Consistency : Semi Solid

#### CHEMICAL EXAMINATION

Occult Blood : Negative

*Peroxidase Reaction with o-Dianisidine*

Reaction : Acidic

*pH Strip Method*

Reducing Substance : Absent

*Benedict's Method*

#### MICROSCOPIC EXAMINATION

Mucus : Nil  
Pus Cells : 1 - 2/hpf  
Red Cells : Nil  
Epithelial Cells : Nil  
Vegetable Cells : Nil  
Trophozoites : Nil  
Cysts : Nil  
Ova : Nil  
Neutral Fat : Nil  
Monilia : Nil

**Note:** Stool occult blood test is highly sensitive to peroxidase like activity of free hemoglobin.

**False negative:** False negative occult blood test may be observed in case of excess (>250mg/day) Vitamin C intake and in case of occasional unruptured RBCs.

**False positive:** False positive occult blood test may be observed in stool samples containing vegetable peroxidase (turnips, horseradish, cauliflower, broccoli, cantaloupe, parsnips) and myoglobin from food (meat diet) intake.

----- End Of Report -----

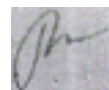



भारत सरकार



कुमार गुंजन  
Kumar Gunjan  
जन्म तिथि/DOB: 05/10/1992  
पुरुष/ MALE  
Mobile No: 9334999458  
2525 2872 2975  
VID : 9103 2152 3144 2017

Issue Date: 19/10/2011

मेरा आधार , मेरी पहचान

*Handwritten signature*

www.uidai.gov.in

help@uidai.gov.in

1947

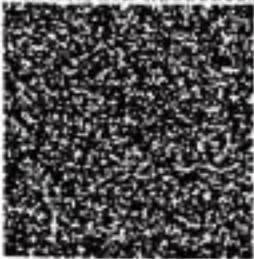

Address :  
S/O Ratan Sharma, NEAR GANESH MANDIR,  
RIDHI SIDHI, MAHAVIR CHOWK, UPPER  
BAZAR, Ranchi G.P.O., Ranchi,  
Jharkhand - 834001

पता :  
S/O रतन शर्मा, गणेश मंदिर के पास, रिद्धि सिद्धी, महावीर  
चौक, अवर 1 बजार, रांची पो.स्टेशन, रांची,  
झारखंड - 834001



भारत सरकार



coron  
of diabetes  
X-Ray test

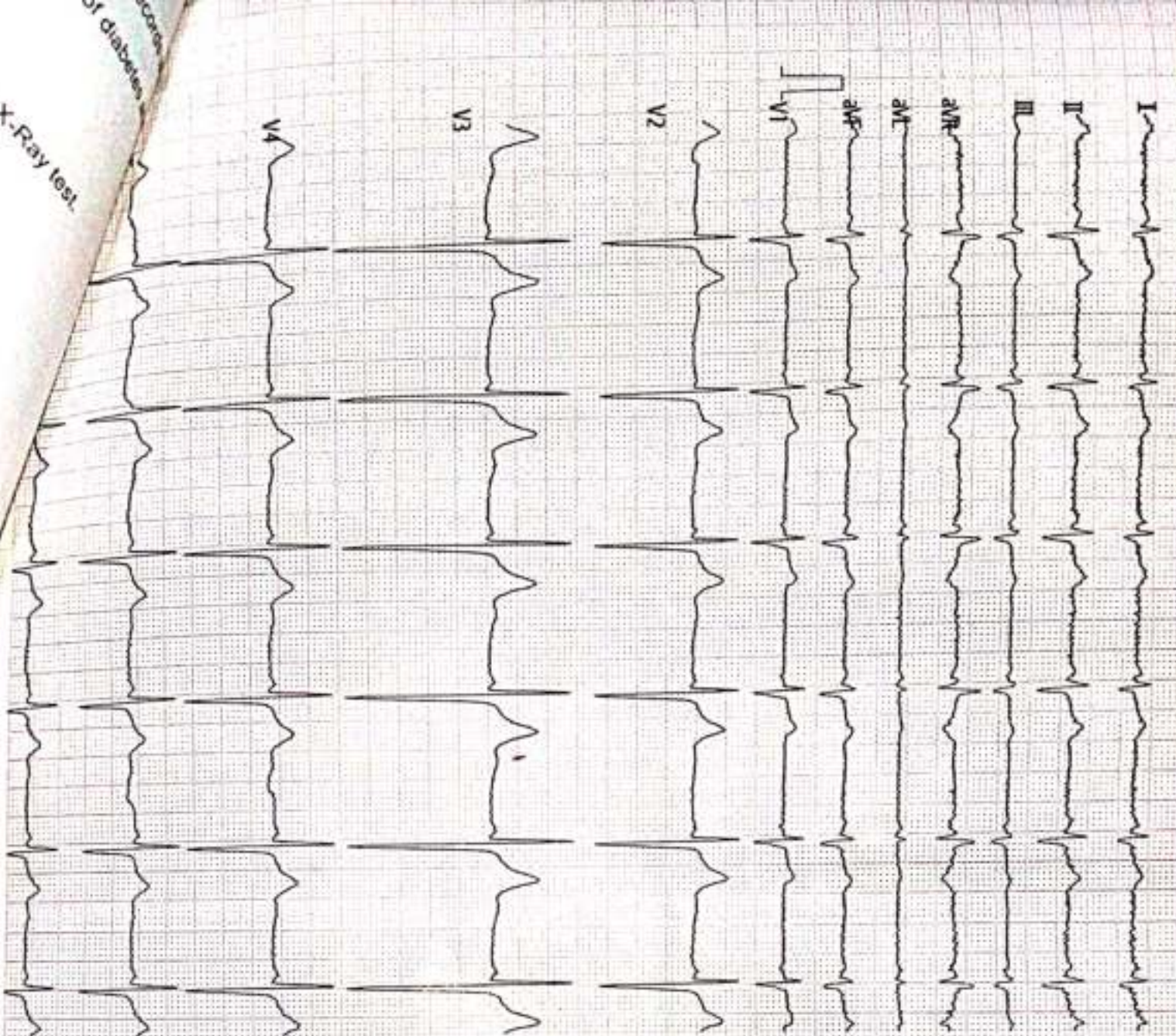

vent. Rate/BPM: 60

PR Int.(ms): 121

P/QRS/T Int.(ms): 83 115 199

QT/QTc Int.(ms): 418 422 240 SI, S2, S3 Pattern

P/QRS/T Axis(Deg): 44 241 52 \*\*\* Borderline Normal ECG \*\*\*

RV1/SV5 Amp.(mV): 0.31 0.95

RV5/SV1 Amp.(mV): 0.83 0.53

ECG Analysis Result:

800 Normal Sinus Rhythm

320 High Voltage(Right Ventricular)

V2.33 Technician :

Note : Unconfirmed Report Need to Review

ST TPEL (mV)

	I	II	III	aVR	aVL	aVF
	-0.01	+0.00	+0.01	+0.00	-0.01	+0.00
	V1	V2	V3	V4	V5	V6
	+0.06	+0.06	+0.12	+0.08	+0.00	-0.00



Kumar Gurjant - ASO

80/93 cm/Kg 56/55 mmHg



Name	: Kumar gunjan	Age	: 31yrs. / M
Thanks To	: Mediwheel	Date	: 23/12/2023

## X-RAY CHEST (PA VIEW)

Both lung fields appear normal.  
No e/o Koch's lesion or consolidation seen.  
Both CP angles appear clear.  
Both domes of diaphragm appear normal.  
Heart size and aorta are within normal limits.  
Bony thorax under vision appears normal.  
Both hila appear normal.

*Consultant Radiologist*

(This report is not valid for any Medico-legal purpose)



2-B, Ground Floor, Court Choraha, Main Road Tehsil Ke Samne, Udaipur 313001 (Raj.)

Mob. : 7229961115, 7229970005, 7229901188

(24 x 7 Customer Service) Email : Kshipralabsudaipur@gmail.com

Ganjan Kumar

317/M

23/12/23

clo - For eye check up

DVH 6/9P  
6/3P

NVH N/18  
N/18

Colour vision -

ACC < + 0.50 DS 6/6  
+ 0.50 DS 6/6

relat + 2.25 N/6

*Sharva*  
**DR. SHARVA PANDYA**  
MBBS, MS (OPHTH.)  
RMC : 021537 (MBBS) 007516 (MS.)  
JAI DRISHTI EYE HOSPITAL  
UDAIPUR (RA.)

चित्रकूट नगर, उदयपुर में हमारी  
नेत्र चिकित्सा सेवाएं शीघ्र उपलब्ध होगी।

Cosmetology Partner :



Jai Drishti Eye Hospital, 23A, Residency Road, Opp. Equitas Bank, Sardarpura, Udaipur

जय दृष्टि आई हॉस्पिटल, 23-ए, रेजिडेन्सी रोड, एक्विटास बैंक के सामने, सरदारपुरा, उदयपुर

9166046591

# Kshipra Scans & Labs

## MER-MEDICAL EXAMINATION REPORT

DATE OF EXAMINATION	23/12/23
NAME	GUNJAN KUMAR
AGE	31Y/M
HEIGHT	5.6FT
WEIGHT	62KG
BP	123/76
ECG	NORMAL
X-RAY	NORMAL
PRESENT AILMENTS	NO
DETAILS OF PAST AILMENTS (IF ANY)	NO
COMMENTS/ADVICE :SHE/HE IS PHYSICALLY FIT	YES



Signature With Stamp Of Medical Examiner





Name	: Mr. Kumar Gunjan	Age	: 31 Yrs. / M
Thanks To	: Mediwheel wellness	Date	: 23/12/2023

## ULTRASOUND STUDY OF WHOLE ABDOMEN

**LIVER**  
Liver is normal in size, shape & echotexture. No focal mass lesion is seen. Intra hepatic biliary radicles are normal. Portal vein is normal in caliber.

**GALL BLADDER**  
Gall bladder is well distended. The wall thickness appears normal. No evidence of calculus or mass lesion is seen. C.B.D. appears normal.

**PANCREAS**  
Pancreas is normal in size, shape & echotexture. No focal mass lesion is seen.

**SPLEEN**  
Spleen is normal in size, shape & echotexture. No focal mass lesion is seen.

**BOTH KIDNEYS**  
Both kidneys are normal in size, shape & echotexture. Renal parenchyma appears normal. No evidence of hydronephrosis or cortical scarring is seen in both kidneys.  
Right kidney measures : 9.7 x 4.3 cms.  
Left kidney measures : 9.7 x 4.8 cms.

**URINARY BLADDER**  
Urinary bladder is well distended and appears normal in contour. The wall thickness appears normal.

**PROSTATE**  
Prostate is normal in size, shape and echotexture. There is a cyst measuring 16x16 mm seen in prostatic region

No obvious abdominal lymphadenopathy is seen.  
No free fluid is seen in peritoneal cavity.

### OPINION:

- Simple prostatic cyst.

Dr. Bharat Jain

MD (Radio-Diagnosis)  
Consultant Radiologist

*N.B.: This is only a professional opinion and not the final diagnosis. MRI/CT is subject to variations due to technical limitations, hence correlation with clinical findings and other investigations should be carried out to know the true nature of illness*



Summary

KSHIPRA SCANS & LABS

2B COURT RAJIVRAHA UDAIPUR  
2303102227 / GAUNATAN KUMAR 32Y/M60 Kg/0 Cms  
3:16:18 PM

Ref By : Protocol : BRUCE Objective :

Stage	StageTime (min:Sec)	PhaseTime (min:Sec)	Speed (mph)	Grade (%)	METs	H.R. (bpm)	B.P. (mmHg)	R.P.P. (mmHg)	PVC	Comments
Supine					1.0	103	130/80	133	-	
Standing					1.0	101	130/80	131	-	
ExStart					1.0	101	130/80	131	-	
Stage 1	3:00	3:01	1.7	10.0	4.7	123	140/84	172	-	
Stage 2	3:00	6:01	2.5	12.0	7.1	141	150/88	211	-	
Stage 3	3:00	9:01	3.4	14.0	10.2	152	160/92	243	-	
PeakEx	0:18	9:19	4.2	16.0	10.5	164	160/92	262	-	
Recovery	1:00		0.0	0.0	4.3	128	160/92	204	-	
Recovery	3:00		0.0	0.0	1.0	115	140/84	161	-	
Recovery	5:00		0.0	0.0	1.0	110	130/80	143	-	

Medication :

History :

Test End Reason : Test Complete, Heart Rate Achieved

Findings :

The patient exercised according to BRUCE for 9:19, achieving a work level of Max METS:10.5. Resting heart rate initially 103 bpm, rose to a max. heart rate of 164 bpm which represents 89% of maximum age predicted heart rate. Resting blood pressure 130/80 mmhg, rose to a maximum blood pressure of 160/92 mmhg. The exercise stress test was stopped due to Test Complete, Heart Rate Achieved

Parameters :

- Exercise Time :09:19
- Max HR Attained :164 bpm 89% of Max Predictable HR 185
- Max BP : 160/92(mmHg)
- Max Workload attained :10.5(Good Effort Tolerance)

Negative



Advice/Comments:



12 Lead + Median

2303102227  
39 Yrs / Male  
0 Kg/0 Cms

193 bpm  
METs: 1.0  
BP: 130/80

APPR: 55% of 185  
Speed: 1.1 mph  
Grade: 0.0%

Raw ECG  
BRUCE  
11.0-100/Hz

Ex Time 00:36  
BLC: On  
Notch: On

Supine  
10.0 mm/mV  
25 mm/Sec.

### KSHIPRA SCANS & LABS 2B COURT CHOURAHA UDAIPUR

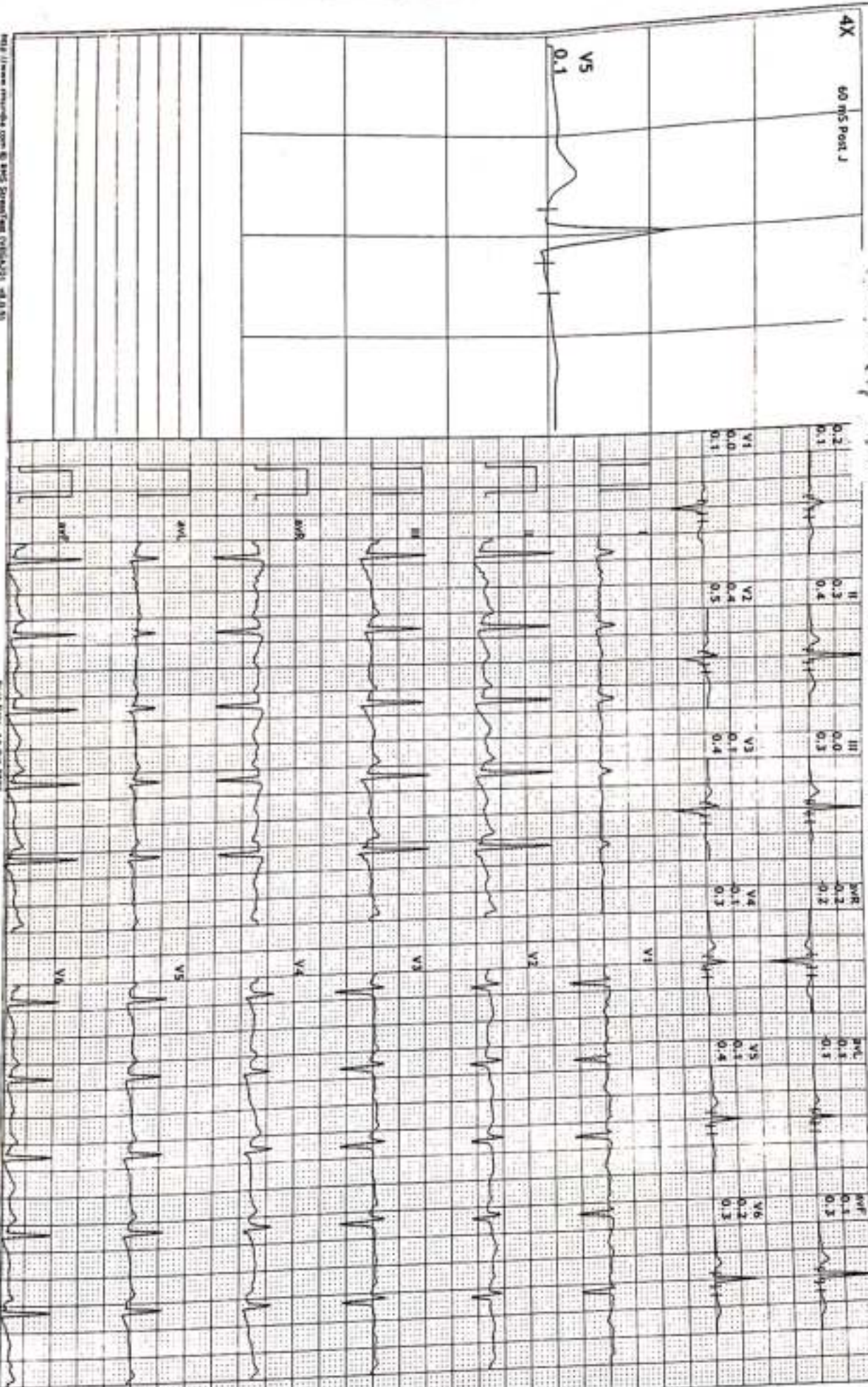

Exer f 180  
50/5  
e Tr  
Atta  
15  
Kla



12 Lead + Median

23031  
Yrs/ M/d  
2.58/0 Cms

Heart rate bpm  
METs: 1.0  
BP: 130/80

MHR: 54% of 185  
Speed: 1.1 mph  
Grade: 0.0%

Raw ECG  
BRUCE  
(1.0-100)Hz

Ex Time 00:39  
BLC : On  
Notch : On

Standing  
10.0 mm/mV  
25 mm/Sec.

4X 60 mS Post J

V5  
0.2

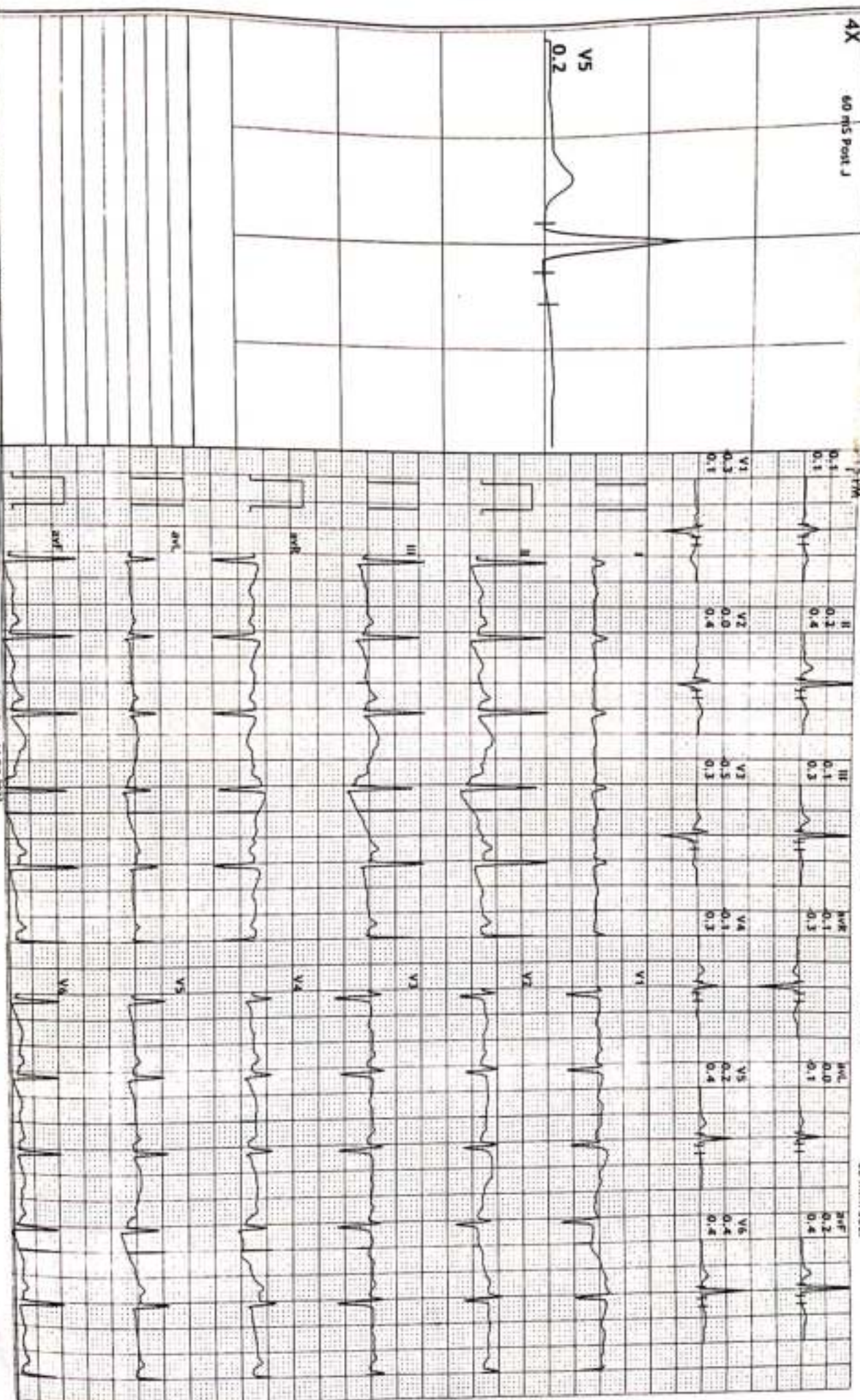



12 Lead + Median

2303102227/  
S/ Male  
0 Kg/0 Cms

HR: 123 bpm  
METs: 4.7  
BP: 140/84

MPHR: 66% of 185  
Speed: 1.7 mph  
Grade: 10.0%

**KSHIPRA SCANS & LABS**  
**ZB COURT CHOURAHA UDAIPUR**

Raw ECG  
BRUCE  
(1.0-100)Hz

Ex Time 03:00  
RLC : On  
Notch : On

BRUCE: Stage 1 (3:00)  
10.0 mm/mV  
25 mm/Sec.

4X 60 ms Post J

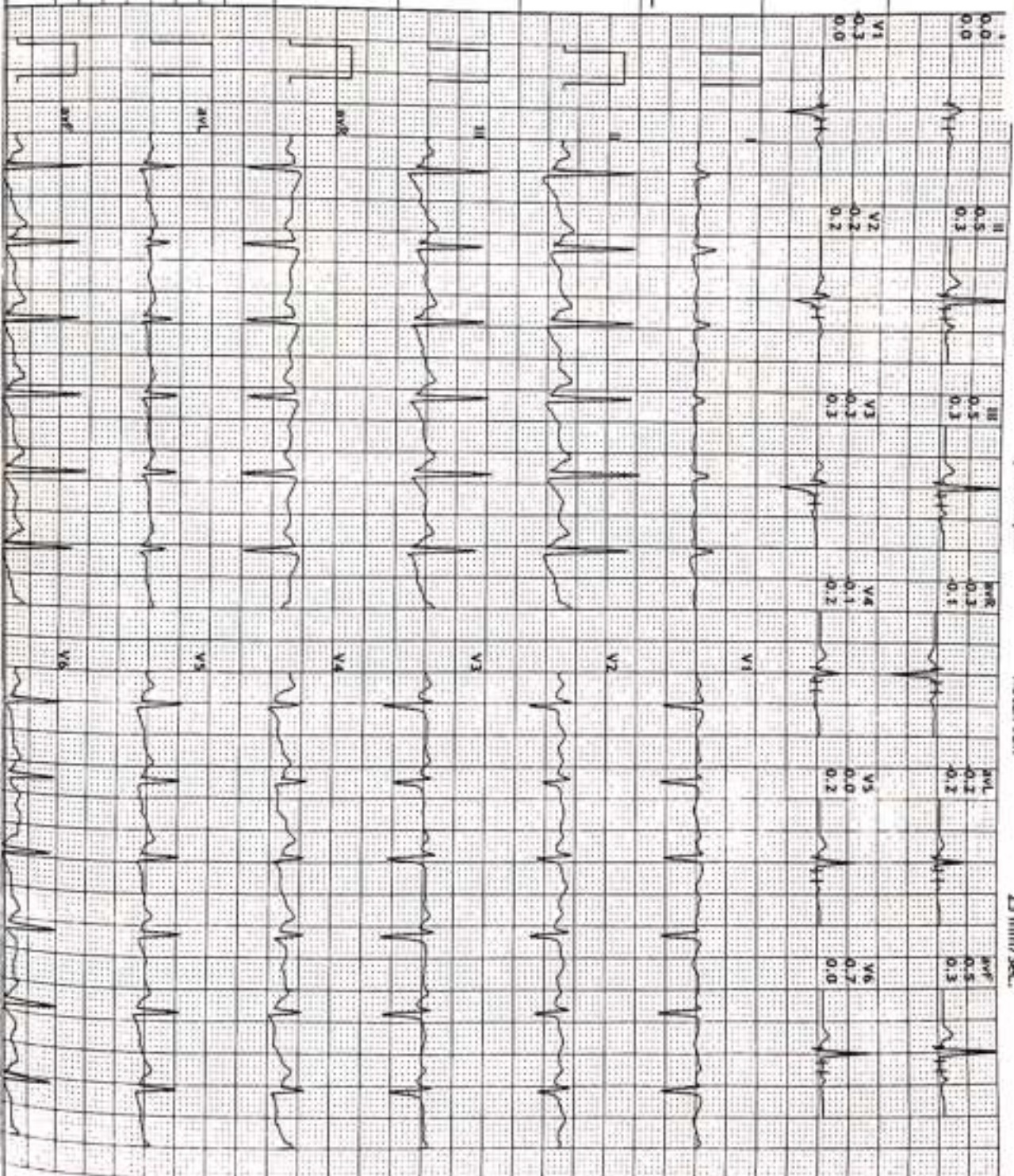
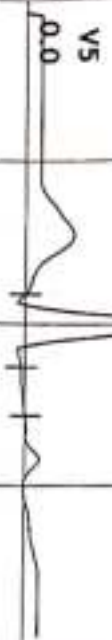



12 Lead + Median

Z3P  
1.5, Male  
0 kg/0 Cms

141 bpm  
METs: 7.1  
BP: 150/88

MPHR: 76% of 185  
Speed: 2.5 mph  
Grade: 12.0%

KSHIPRA SCANS & LABS  
2B COURT CHOURAHA UDAPUR

Raw ECG  
BRUCE  
1.0-100Hz

Ex Time 06:00  
BLC : On  
Notch : On

BRUCE: Stage 2(3:00)  
10.0 mm/mv  
25 mm/Sec.

4X 60 ms Post J

V5  
-0.3

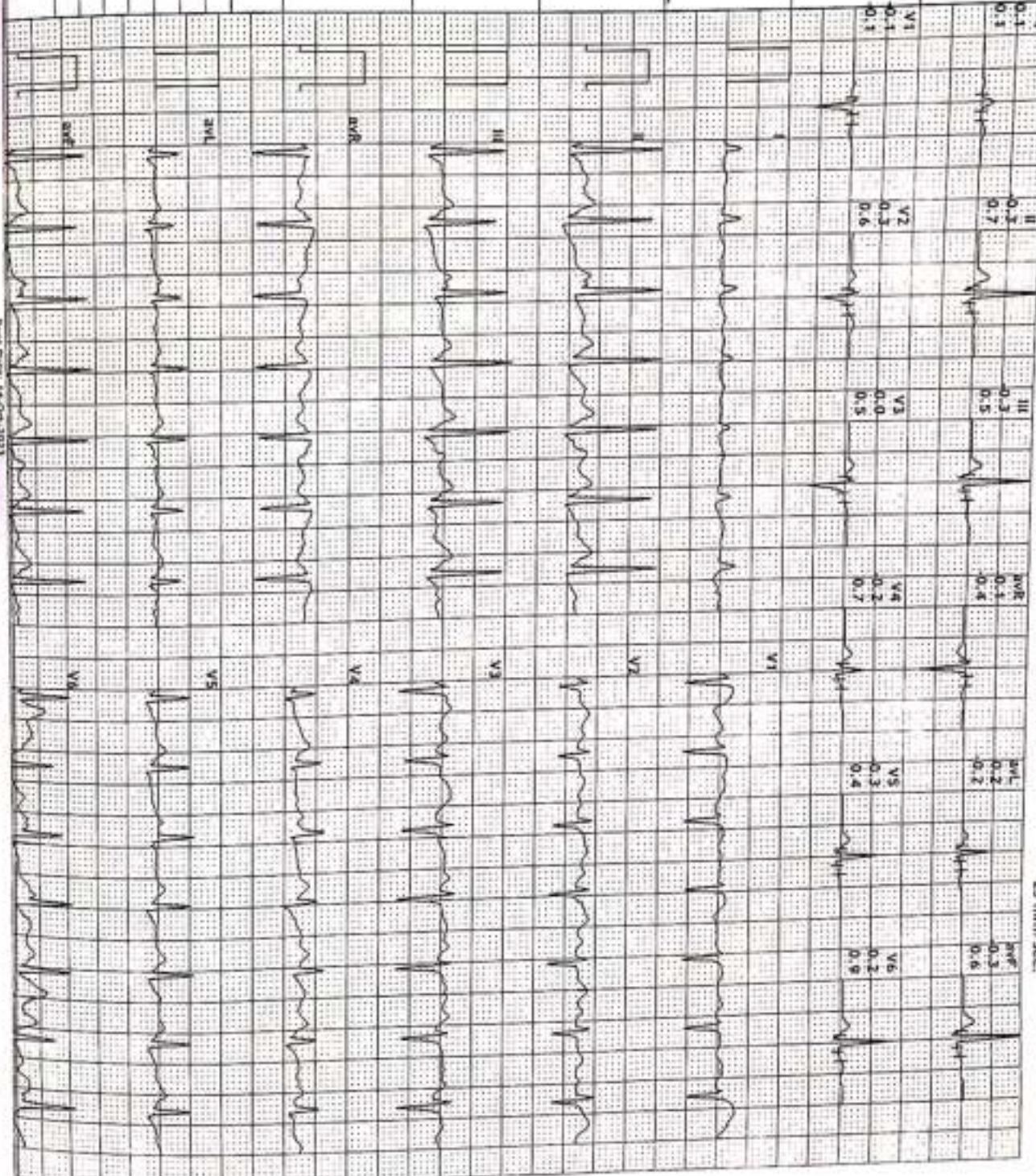



12 Lead + Median

2303102227  
37 yr / Male  
0 Kg/0 Cms

HR: 52 bpm  
METs: 10.2  
BP: 160/92

MPHR: 82% of 185  
Speed: 3.4 mph  
Grade: 14.0%

**KSHIPRA SCANS & LABS**  
2B COURT CHOURAHA UDAIPUR

Raw ECG  
BRUCE  
(1.0-100)Hz  
Ex Time 09:00  
BLC :On  
Notch :On

BRUCE: Stage 3(3:00)  
10.0 mm/mV  
25 mm/Sec

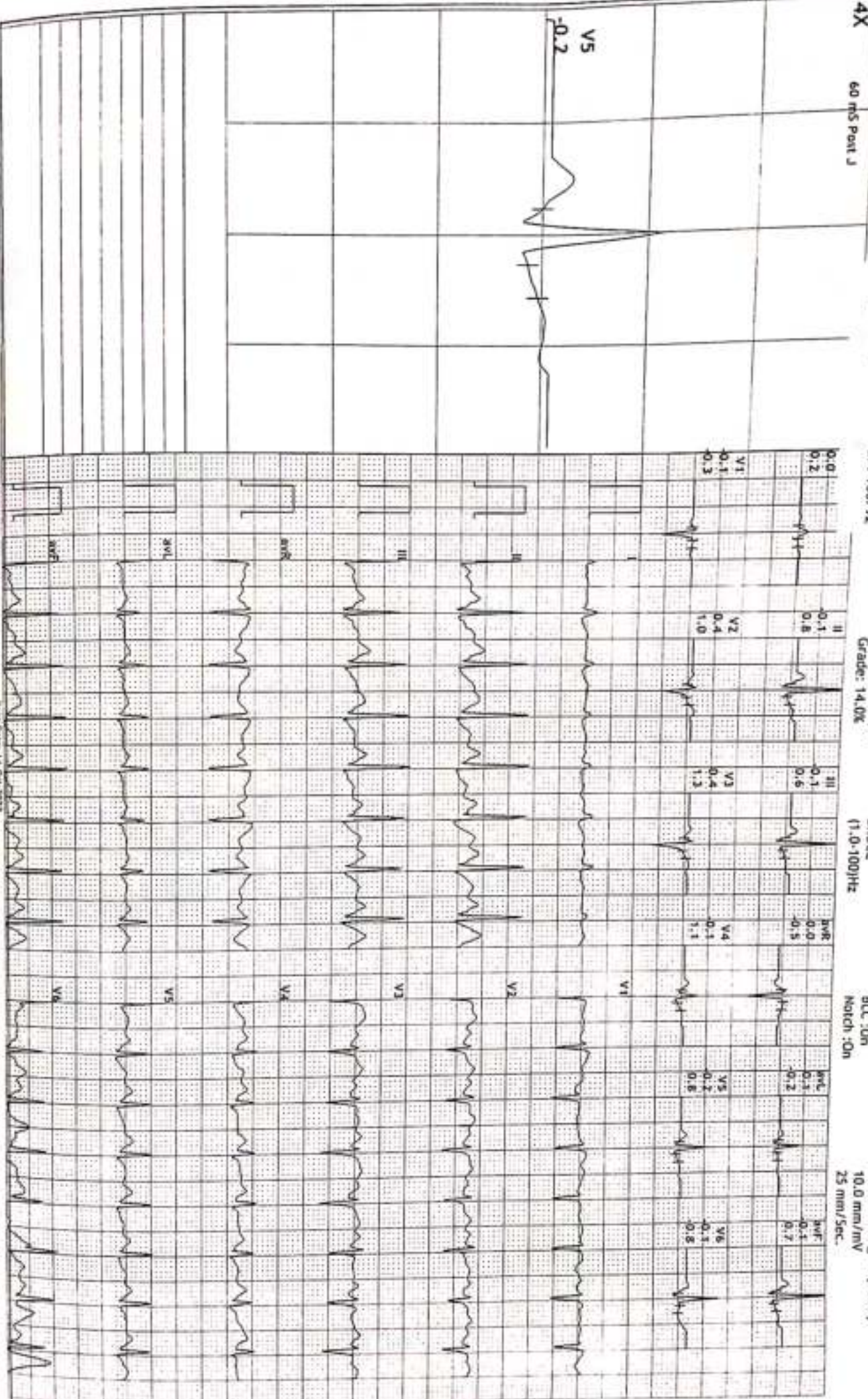



12 Lead + Median

2303-  
Yrs/Male  
0 Kg/0 Cms

MHR: 88% of 185  
Speed: 4.2 mph  
Grade: 16.0%

Raw ECG  
BRUCE  
11.0-100/Hz

Ex Time 09:18  
BLC : On  
Notch : On

BRUCE: PeakEx(0:18)  
10.0 mm/mV  
25 mm/Sec.

### KSHIPRA SCANS & LABS

2B COURT CHOURAHA UDAIPUR.

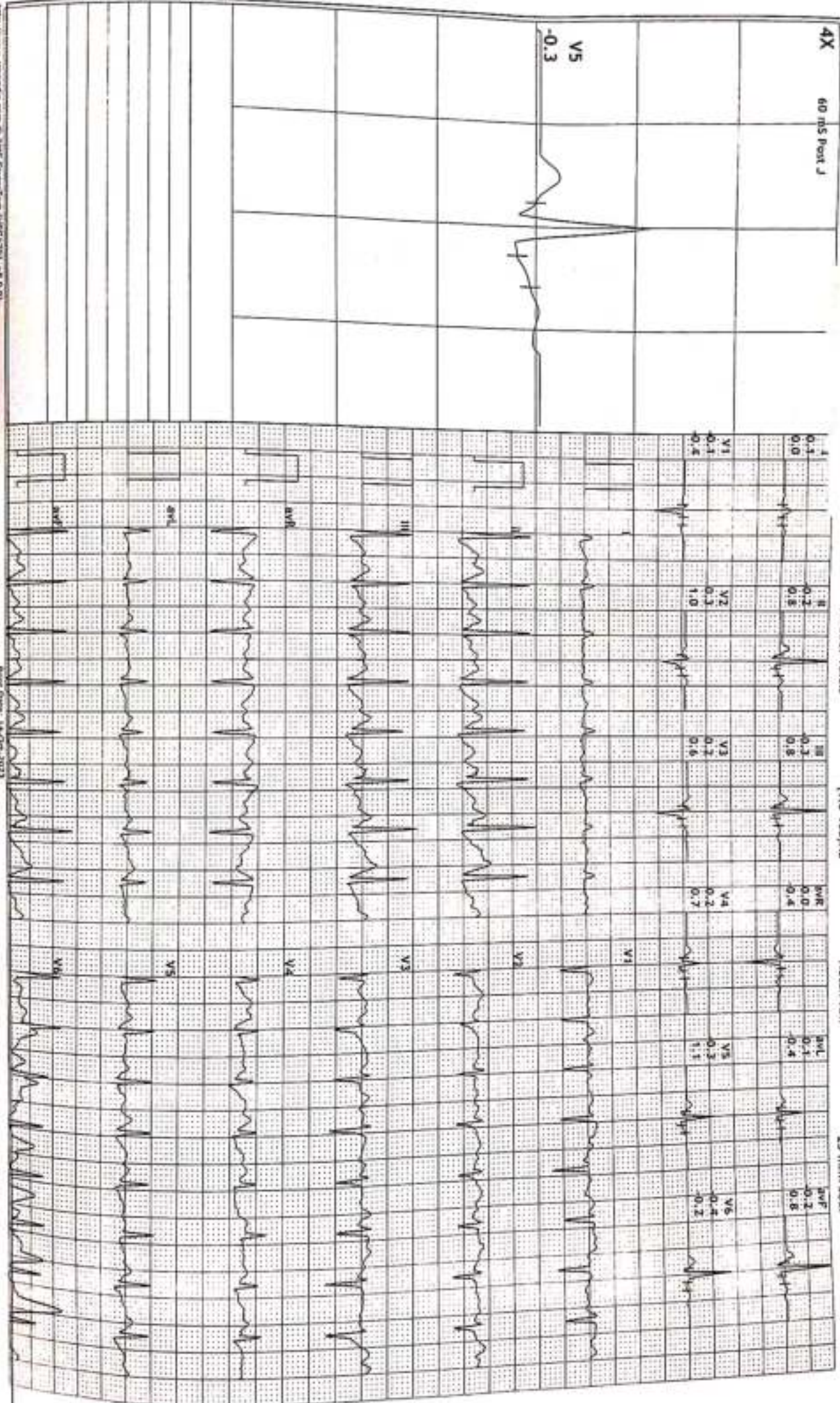





12 Lead + Median

2303107777 / Male  
0 Kg/0 Cms

HR: 28 bpm  
METs: 4.3  
BP: 160/92

MPHR: 69% of 185  
Speed: 0.0 mph  
Grade: 0.0%

**KSHIPRA SCANS & LABS**  
2B COURT CHOURAHA UDAIPUR

Raw ECG  
BRUCE  
(1.0-100)Hz  
Ex Time 09:19  
BLC: On  
Notch: On

Recovery(1:00)  
10.0 mm/mV  
25 mm/Sec.

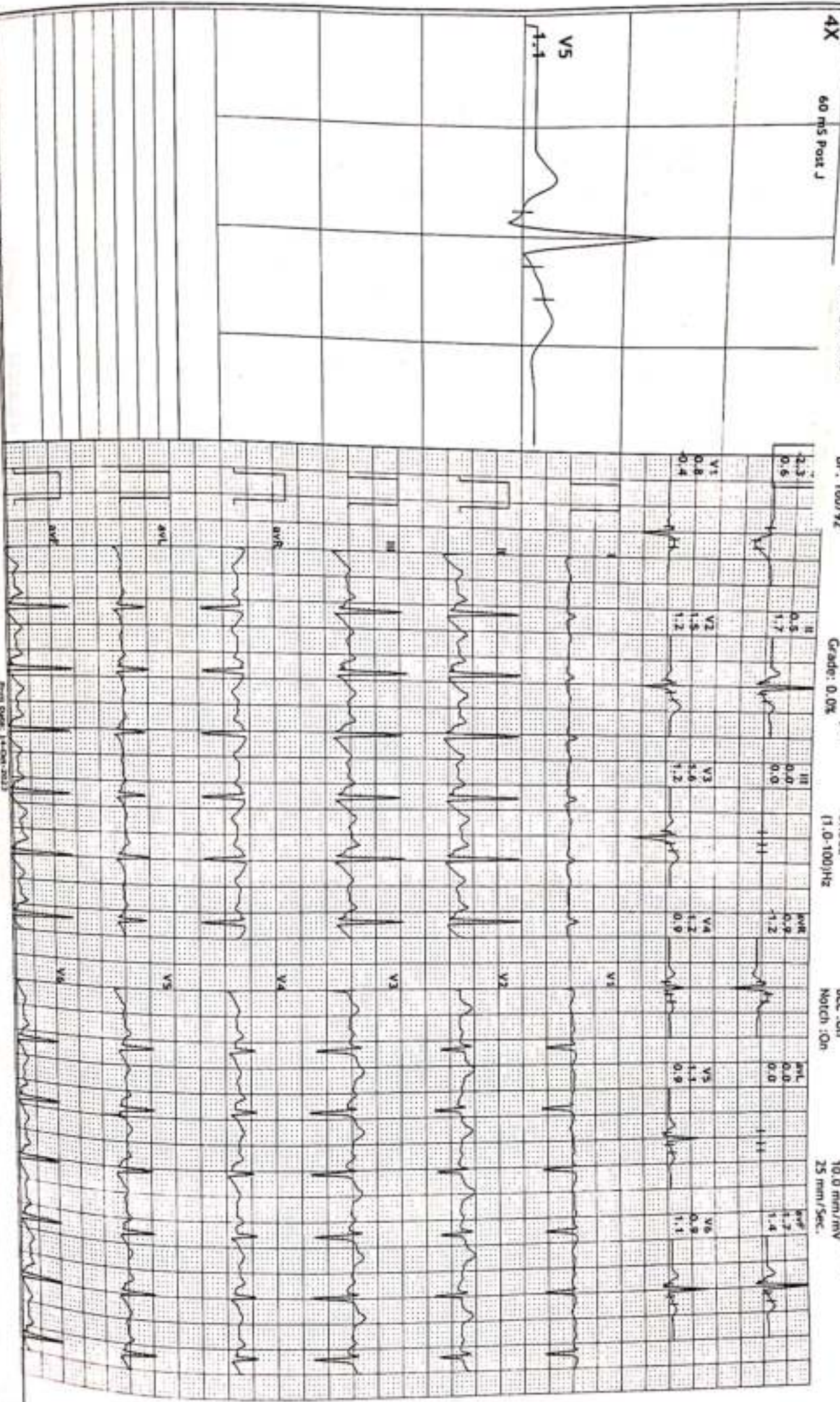



12 Lead + Median

UCLIPRA SCANS & LABS

2303100337

Male

8 Kg/0 Cms

14-Oct-2

Heart 15 bpm

METS: 1.0

BP: 140/84

MPHR: 62% of 185

Speed: 0.0 mph

Grade: 0.0%

KSHIPRA SCANS & LABS  
28 COURT CHOURAHA UDAIPUR

Raw ECG

BRUCE

11.0-100Hz

Ex Time 09:19

BLC : On

Notch : On

Recovery(3:00)

10.0 mm/mV

25 mm/Sec.

4X 60 ms Post J

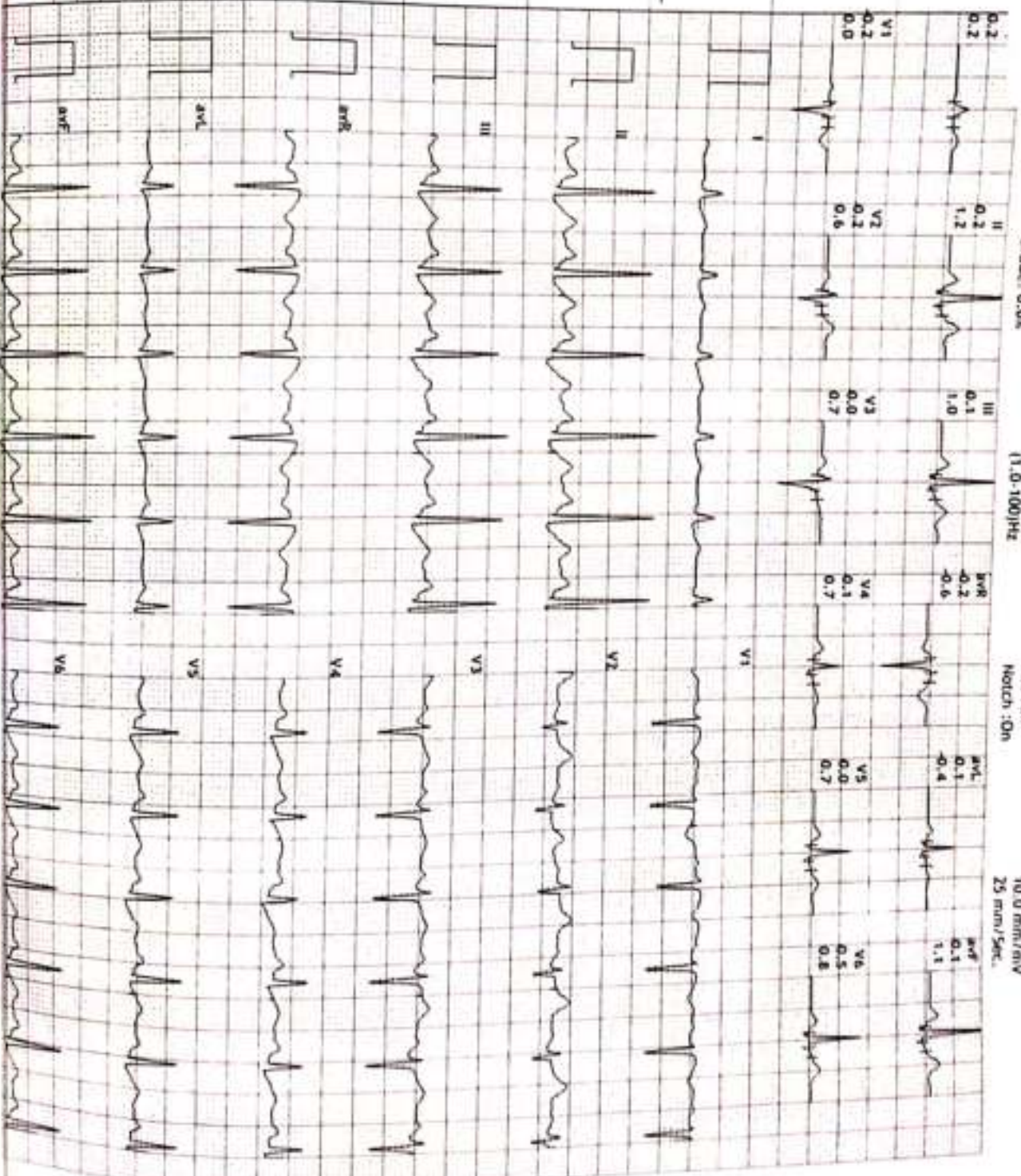



Lead + Median

2303107227  
57 Male  
0 Kg/0 Cms

1610 bpm  
METs: 1.0  
BP: 170/90

MHR: 59% of 185  
Speed: 0.0 mph  
Grade: 0.0%

**KSHIPRA SCANS & LABS**  
2B COURT CHOURAHA UDAPUR  
Raw ECG  
BRUCE  
(1.0-100)Hz

Ex Time 09:19  
BLC : On  
Notch : On

Recovery(5:00)  
10.0 mm/mv  
25 mm/Sec.

