



PID NO. : CIA1514

Name : SARTHAK MORESHWAR KORE

Sex / Age : Male / 21 Years

Ref By : APOLLO HEALTH AND LIFESTYLE LIMITED

Reference :

Sample Collected At :

Sea Bird Medicare  
105-107 Gateway Plaza, Central Avenue, Hiranandani  
Gardens, Powai, Mumbai-400076

Processing Location: - Sea Bird Medicare  
105-107 Gateway Plaza, Central Avenue, Hiranandani  
Gardens, Powai, Mumbai-400076

Reg. Date

23-Sep-2024 / 9:16 am

Coll Date

23-Sep-2024 / 9:21 am

Report Date

23-Sep-2024 / 1:57 pm

## REPORT

### BIOCHEMISTRY

<u>Test</u>	<u>Result</u>	<u>Units</u>	<u>BIOLOGICAL REFERENCE INTERVAL</u>
Serum S.G.P.T. (Serum, Method- IFCC without/with PDP)	25.30	U/L	0 - 41
Bilirubin (Total) (Serum, Method-Diazo- End point)	0.5	mg/dl	0.0 - 1.20
Bilirubin (Direct) (Serum, Method-Diazo-End point)	0.08	mg/dl	0.0 - 0.40
Bilirubin (Indirect) Calculated	0.42	mg/dl	0.0 - 0.90
Serum Creatinine (Serum, Method- Kinetic Jaffe's)	0.62	mg/dl	0.62 - 1.17

Test Done on Fully Automated Mispa CXL PRO PLUS Biochemistry Analyser.

----- End of Report -----

PRIYA PANDEY  
Lab Technician

DR. RITESH KHARCHE  
MBBS, MD PATHOLOGY  
Pathologist  
MMC Reg No.2006031680



PID NO. : CIA1514

Name : SARTHAK MORESHWAR KORE

Sex / Age : Male / 21 Years

Ref By : APOLLO HEALTH AND LIFESTYLE LIMITED

Reference :

Sample Collected At :

Sea Bird Medicare  
105-107 Gateway Plaza, Central Avenue, Hiranandani  
Gardens, Powai, Mumbai-400076

Processing Location: - Sea Bird Medicare  
105-107 Gateway Plaza, Central Avenue, Hiranandani  
Gardens, Powai, Mumbai-400076

Reg. Date

23-Sep-2024 / 9:16 am

Coll Date

23-Sep-2024 / 9:21 am

Report Date

23-Sep-2024 / 1:55 pm

## REPORT

### Biochemistry Report

<u>Test</u>	<u>Result</u>	<u>Units</u>	<u>BIOLOGICAL REFERENCE INTERVAL</u>
BUN (Blood Urea Nitrogen) Serum, Method: Urease	7.88	mg/dl	6.0 - 20.0
Creatinine Serum, Method-Kinetic Jaffes	0.62	mg / dL	0.62 - 1.17 mg/dl
BUN/Creatinine Ratio Calculated	15.76		10 - 20.1
Urea (Serum, Method-Urease)	16.87	mg/dl	16.6 - 48.5

----- End of Report -----

PRIYA PANDEY  
Lab Technician

DR. RITESH KHARCHE  
MBBS, MD PATHOLOGY  
Pathologist  
MMC Reg No.2006031680



PID NO. : CIA1514

Name : SARTHAK MORESHWAR KORE

Sex / Age : Male / 21 Years

Ref By : APOLLO HEALTH AND LIFESTYLE LIMITED

Reference :

Sample Collected At :

Sea Bird Medicare  
105-107 Gateway Plaza, Central Avenue, Hiranandani  
Gardens, Powai, Mumbai-400076

Processing Location: - Sea Bird Medicare  
105-107 Gateway Plaza, Central Avenue, Hiranandani  
Gardens, Powai, Mumbai-400076

Reg. Date

23-Sep-2024 / 9:16 am

Coll Date

23-Sep-2024 / 9:21 am

Report Date

23-Sep-2024 / 1:57 pm

## REPORT

### BLOOD GLUCOSE

<u>Test</u>	<u>Result</u>	<u>Units</u>	<u>BIOLOGICAL REFERENCE INTERVAL</u>
Blood Glucose (Fasting), plasma (Plasma, Method- Hexokinase) Interpretation: NORMAL : 70 - 100 mg/dl Pre-Diabetic : 100 - 125 mg/dl Diabetic : >125 mg/dl (ON MORE THAN ONE OCCASION ) Reference : American diabetes association guidelines 2022	82.86	mg/dl	70.00 - 100.00 mg/dl
Urine Glucose (Fasting)	Absent		Absent
Urine Ketones (Fasting)	Absent		Absent
Blood Glucose (PP) plasma (Plasma, Method- Hexokinase) Interpretation: Non-Diabetic : 70 - 140 mg/dl Pre-Diabetic : 140 - 199 mg/dl Diabetic : >200 mg/dl (ON MORE THAN ONE OCCASION ) Reference : American diabetes association guidelines 2022	85	mg/dl	70.00 - 140.00
Urine Glucose (PP)	Absent		Absent
Urine Ketones (PP)	Absent		Absent

Test Done on Fully Automated Mispa CXL PRO PLUS Biochemistry Analyser.

PRIYA PANDEY  
Lab Technician

DR. RITESH KHARCHE  
MBBS, MD PATHOLOGY  
Pathologist  
MMC Reg No.2006031680



PID NO. : CIA1514  
Name : SARTHAK MORESHWAR KORE  
Sex / Age : Male / 21 Years  
Ref By : APOLLO HEALTH AND LIFESTYLE LIMITED

Reference :  
Sample Collected At :  
Sea Bird Medicare  
105-107 Gateway Plaza, Central Avenue, Hiranandani Gardens, Powai, Mumbai-400076  
Processing Location: - Sea Bird Medicare  
105-107 Gateway Plaza, Central Avenue, Hiranandani Gardens, Powai, Mumbai-400076

Reg. Date  
23-Sep-2024 / 9:16 am  
Coll Date  
23-Sep-2024 / 9:21 am  
Report Date  
23-Sep-2024 / 1:57 pm

REPORT

BLOOD GLUCOSE

<u>Test</u>	<u>Result</u>	<u>Units</u>	<u>BIOLOGICAL REFERENCE INTERVAL</u>
-------------	---------------	--------------	--------------------------------------

----- End of Report -----

PRIYA PANDEY  
Lab Technician

DR. RITESH KHARCHE  
MBBS, MD PATHOLOGY  
**Pathologist**  
MMC Reg No.2006031680

*Proudly... Caring For You*

This is computer generated medical diagnostics report that has been validated by an Authorized Medical Practitioner/Doctor. The report does not need physical signature. Results relate only to the sample as received. Refer to conditions of reporting overleaf.

HO- Sea Bird Medicare Centre (ISO 9001:2015): A-101-102, Heritage Plaza, Teli Cross Lane, Andheri East (Nr. Station), Mumbai- 69. Tel: 022- 46032704

Powai: 022-25701053 / 25704157

Kochi: 0484- 2322022 / 4032022



PID NO. : CIA1514

Name : SARTHAK MORESHWAR KORE

Sex / Age : Male / 21 Years

Ref By : APOLLO HEALTH AND LIFESTYLE LIMITED

Reference :

Sample Collected At :

Sea Bird Medicare  
105-107 Gateway Plaza, Central Avenue, Hiranandani  
Gardens, Powai, Mumbai-400076

Processing Location: - Sea Bird Medicare  
105-107 Gateway Plaza, Central Avenue, Hiranandani  
Gardens, Powai, Mumbai-400076

Reg. Date

23-Sep-2024 / 9:16 am

Coll Date

23-Sep-2024 / 9:21 am

Report Date

23-Sep-2024 / 1:55 pm

## REPORT

### Blood Group

<u>Test</u>	<u>Result</u>	<u>Units</u>	<u>BIOLOGICAL REFERENCE INTERVAL</u>
<u>BLOOD GROUP</u>			
ABO Group	"B"		
RH (D)	Positive		

Method : Cell (Forward) grouping by Manual Slide Method.  
Sample: Whole Blood (EDTA)

----- End of Report -----

PRIYA PANDEY  
Lab Technician

DR. RITESH KHARCHE  
MBBS, MD PATHOLOGY  
**Pathologist**  
MMC Reg No.2006031680



PID NO. : CIA1514

Name : SARTHAK MORESHWAR KORE

Sex / Age : Male / 21 Years

Ref By : APOLLO HEALTH AND LIFESTYLE LIMITED

Reference :

Sample Collected At :

Sea Bird Medicare  
105-107 Gateway Plaza, Central Avenue, Hiranandani  
Gardens, Powai, Mumbai-400076

Processing Location: - Sea Bird Medicare  
105-107 Gateway Plaza, Central Avenue, Hiranandani  
Gardens, Powai, Mumbai-400076

Reg. Date

23-Sep-2024 / 9:16 am

Coll Date

23-Sep-2024 / 9:21 am

Report Date

23-Sep-2024 / 1:56 pm

## REPORT

### Complete Blood Count

<u>Test</u>	<u>Result</u>	<u>Units</u>	<u>BIOLOGICAL REFERENCE INTERVAL</u>
Hemoglobin	15.7	gm/dl	13.0 - 17.0
<u>RED BLOOD CELLS</u>			
R.B.C. Count	5.37	million / cumm	4.5 - 5.5
HCT	45.9	%	40 - 50
MCV	85.5	fL	83 - 101
MCH	29.2	pg	27 - 32
MCHC	34.1	gm / dl	31.5 - 34.5
RDW (CV)	13.2	%	11.6 - 14.0
Total W.B.C. Count	8700	/cu.mm.	4000 - 10000
<u>DIFFERENTIAL COUNT</u>			
Neutrophils	70	%	40 - 80
Lymphocytes	25	%	20 - 40
Eosinophils	02	%	1 - 6

Pritam Dhanawade  
Lab Technician

DR. RITESH KHARCHE  
MBBS, MD PATHOLOGY  
Pathologist  
MMC Reg No.2006031680



PID NO. : CIA1514

Name : SARTHAK MORESHWAR KORE

Sex / Age : Male / 21 Years

Ref By : APOLLO HEALTH AND LIFESTYLE LIMITED

Reference :

Sample Collected At :

Sea Bird Medicare  
105-107 Gateway Plaza, Central Avenue, Hiranandani  
Gardens, Powai, Mumbai-400076

Processing Location: - Sea Bird Medicare  
105-107 Gateway Plaza, Central Avenue, Hiranandani  
Gardens, Powai, Mumbai-400076

Reg. Date

23-Sep-2024 / 9:16 am

Coll Date

23-Sep-2024 / 9:21 am

Report Date

23-Sep-2024 / 1:56 pm

## REPORT

### Complete Blood Count

<u>Test</u>	<u>Result</u>	<u>Units</u>	<u>BIOLOGICAL REFERENCE INTERVAL</u>
Monocytes	03	%	2 - 10
Basophils	00	%	0 - 1
Platelet Count	329000	/cumm	150000 - 410000

#### MORPHOLOGY

RBC Morphology Predominantly Normocytic and Normochromic.

WBC Morphology Normal Morphology.

Platelets on Smear Adequate on smear

(EDTA Whole Blood - Tests done Automated Three part cell counter (RBC, WBC, Platelets count by impedance, Haemoglobin by colorimetric Cyanmeth free method. Rest are calculated parameters. Microscopy and DLC is done manually by the Pathologist.)

----- End of Report -----

Pritam Dhanawade  
Lab Technician

DR. RITESH KHARCHE  
MBBS, MD PATHOLOGY  
**Pathologist**  
MMC Reg No.2006031680



PID NO. : CIA1514

Name : SARTHAK MORESHWAR KORE

Sex / Age : Male / 21 Years

Ref By : APOLLO HEALTH AND LIFESTYLE LIMITED

Reference :

Sample Collected At :

Sea Bird Medicare  
105-107 Gateway Plaza, Central Avenue, Hiranandani  
Gardens, Powai, Mumbai-400076

Processing Location: - Sea Bird Medicare  
105-107 Gateway Plaza, Central Avenue, Hiranandani  
Gardens, Powai, Mumbai-400076

Reg. Date

23-Sep-2024 / 9:16 am

Coll Date

23-Sep-2024 / 9:21 am

Report Date

23-Sep-2024 / 1:56 pm

**REPORT**

**Erythrocyte Sedimentation Rate (ESR)**

<u>Test</u>	<u>Result</u>	<u>Units</u>	<u>BIOLOGICAL REFERENCE INTERVAL</u>
E.S.R	12	mm at 1hr	0 - 15

Method: Westergren.  
Sample: Whole Blood (EDTA)

----- End of Report -----

PRIYA PANDEY  
Lab Technician

DR. RITESH KHARCHE  
MBBS, MD PATHOLOGY  
**Pathologist**  
MMC Reg No.2006031680





PID NO. : CIA1514

Name : SARTHAK MORESHWAR KORE

Sex / Age : Male / 21 Years

Ref By : APOLLO HEALTH AND LIFESTYLE LIMITED

Reference :

Sample Collected At :

Sea Bird Medicare  
105-107 Gateway Plaza, Central Avenue, Hiranandani  
Gardens, Powai, Mumbai-400076

Processing Location: - Sea Bird Medicare  
105-107 Gateway Plaza, Central Avenue, Hiranandani  
Gardens, Powai, Mumbai-400076

Reg. Date

23-Sep-2024 / 9:16 am

Coll Date

23-Sep-2024 / 9:21 am

Report Date

23-Sep-2024 / 1:57 pm

## REPORT

### URINE ANALYSIS

<u>Test</u>	<u>Result</u>	<u>Units</u>	<u>BIOLOGICAL REFERENCE INTERVAL</u>
<u>PHYSICAL EXAMINATION</u>			
Colour	Pale Yellow		Pale Yellow
Quantity	30 ml	ml	20 - 50
Appearance	Clear		Clear
Reaction (pH)	6.5		5.0 - 9.0
Specific Gravity	1.010		1.000 - 1.030
<u>CHEMICAL EXAMINATION</u>			
Proteins	Absent		Absent
Sugar	Absent		Absent
Ketone Bodies	Absent		Absent
Bilirubin	Absent		Absent
Nitrite	Absent		Absent
Urobilinogen	Normal	mg/dl	Normal (0.1 - 1.0 mg/dl)

Pritam Dhanawade  
Lab Technician

DR. RITESH KHARCHE  
MBBS, MD PATHOLOGY  
Pathologist  
MMC Reg No.2006031680



PID NO. : CIA1514  
Name : SARTHAK MORESHWAR KORE  
Sex / Age : Male / 21 Years  
Ref By : APOLLO HEALTH AND LIFESTYLE LIMITED

Reference :  
Sample Collected At :  
Sea Bird Medicare  
105-107 Gateway Plaza, Central Avenue, Hiranandani Gardens, Powai, Mumbai-400076  
Processing Location: - Sea Bird Medicare  
105-107 Gateway Plaza, Central Avenue, Hiranandani Gardens, Powai, Mumbai-400076

Reg. Date  
23-Sep-2024 / 9:16 am  
Coll Date  
23-Sep-2024 / 9:21 am  
Report Date  
23-Sep-2024 / 1:57 pm

## REPORT

### URINE ANALYSIS

<u>Test</u>	<u>Result</u>	<u>Units</u>	<u>BIOLOGICAL REFERENCE INTERVAL</u>
Ocult Blood	Absent		Absent
<u>MICROSCOPIC EXAMINATION</u>			
Pus Cells	1 - 2 / hpf		2 - 3 / hpf
Red Blood Cells	Absent		Absent
Epithelial cells	1 - 2 / hpf		2 - 3 / hpf
Casts	Absent		Absent
Crystals	Absent		Absent
Other Findings	Absent		

**METHOD:**

Physical Examination : Visual Strip Method.

Chemical Examination : Bilirubin(Azo-coupling), Blood(Peroxidase), Glucose(Specific glucose-oxidase/oxidase reaction), Ketone(Rothera's test), Leukocytes(Reflectance Photometer(Leucocyte esterase)), Nitrite(Diazotization), pH(Double Indicator), Protein(Protein Error of Indicators), Specific Gravity(Refractometric method), Urobilinogen(Ehrlich).

Microscopy Examination : Automation/Manual Microscopy.

----- End of Report -----

Pritam Dhanawade  
Lab Technician

DR. RITESH KHARCHE  
MBBS, MD PATHOLOGY  
Pathologist  
MMC Reg No.2006031680



# SEA BIRD MEDICARE CENTRE

## MER- MEDICAL EXAMINATION REPORT

DATE OF EXAMINATION	23/09/2024		
NAME	Sarthak Kore		
AGE	21 yrs	GENDER	Male
HEIGHT (CM)	168 cm	WEIGHT (KG)	87 kg
B.P.	130/80 mmHg		
ECG	Well		
X Ray	NAD		
Vision Checkup	Color Vision:	Normal	
	Far Vision Ratio:	6/6 - Aided	
	Near Vision Ratio:	N5 - Unaided	
Present Ailments	Nil		
Details of Past ailments (If Any)	- @ Elbow # in 2014. Rec'd POP. - Dengue in 2017 - Infectious Swelling in Foot in childhood. Rec'd. Details unknown.		
Comments / Advice:	NAD		

  
**DR. MUKUL ARTE** MBBS, DNB  
Reg. No: 44293 (MMC)  
Approved by DG Shipping (GOF)  
Consultant in Marine Medicine & Aviation Medicine  
A-101-102, Heritage Plaza, Teli Cross Lane  
Andheri East, Mumbai - 400 069.  
**SEA BIRD MEDICARE CENTRE**

Signature with Stamp of Medical Examiner



## CERTIFICATE OF MEDICAL FITNESS

This is to certify that I have conducted the clinical examination of  
Sarthak Kore on 27/02/24

After reviewing the medical history and on clinical examination it has been found that he/she is

	Tick
<ul style="list-style-type: none"> <li>• Medically Fit</li> </ul>	✓
<ul style="list-style-type: none"> <li>• Fit with restrictions/recommendations</li> </ul> <p style="margin-left: 40px;">Though following restrictions have been revealed, in my opinion, these are not impediments to the job.</p> <p>1. _____</p> <p>2. _____</p> <p>3. _____</p> <p style="margin-left: 40px;">However, the employee should follow the advice/medication that has been communicated to him/her.</p> <p style="margin-left: 40px;">Review after _____</p>	
<ul style="list-style-type: none"> <li>• Currently Unfit. Review after _____ recommended</li> </ul>	
<ul style="list-style-type: none"> <li>• Unfit</li> </ul>	

**DR. MUKUL ARTE** MBBS, DNB  
 Reg. No: 44293 (M/MC)  
 Approved by: \_\_\_\_\_  
 Consultant in Aviation Medicine  
 A-101/111, Teli Cross Lane  
 Andheri East, Mumbai - 400 069.  
**SEA BIRD MEDICARE CENTRE**

*This certificate is not meant for medico-legal purposes*



# SEA BIRD MEDICARE CENTRE

Report ID : **SMKM23991937** Reg. : **23-Sep-2024**  
Patient Name : **Mr. SARTHAK MORESHWAR KORE** Report Date : **23-Sep-2024**  
Rank : Company Name : **M/S. APOLLO HEALTH AND LIFESTYLE**  
Ref By : **DR. MUKUL ARTE** Age/Sex : **21 Year / Male**

## CHEST X RAY REPORT

X-Ray No : 8173

Investigation : Chest PA View.

Bony thoracic cage is normal.

Cardiac silhouette appears normal in size and configuration.

Both lungs shows equal translucency and normal vasculature.

Both Hemidiaphragm visualised normal.

No evidence of any active parenchymal lesion seen.

### **Impression :**

**Normal Chest X-Ray.**

  
Dr. Jacob  
Mathew MD

**Proudly... Caring For You**

HO- Sea Bird Medicare Centre (ISO 9001:2015): A-101-102, Heritage Plaza, Teli Cross Lane, Andheri East (Nr. Station), Mumbai- 69. Tel: 022- 46032704  
Powai: 022-25701053 / 25704157

Kochi: 0484- 2322022 / 4032022

Website: [www.seabirdhf.com](http://www.seabirdhf.com) | Email: [seabird@seabirdhf.com](mailto:seabird@seabirdhf.com)

 भारत सरकार  
GOVERNMENT OF INDIA

 सार्थक मोरेश्वर कोरे  
Sarthak Moreshwar Kore  
जन्म वर्ष / Year of Birth : 2003  
पुरुष / Male



4319 3009 6002

आधार — सामान्य माणसाचा अधिकार

*Sarthak*

10mm/mV 25.0mm/S

0.05-35 Hz 50Hz

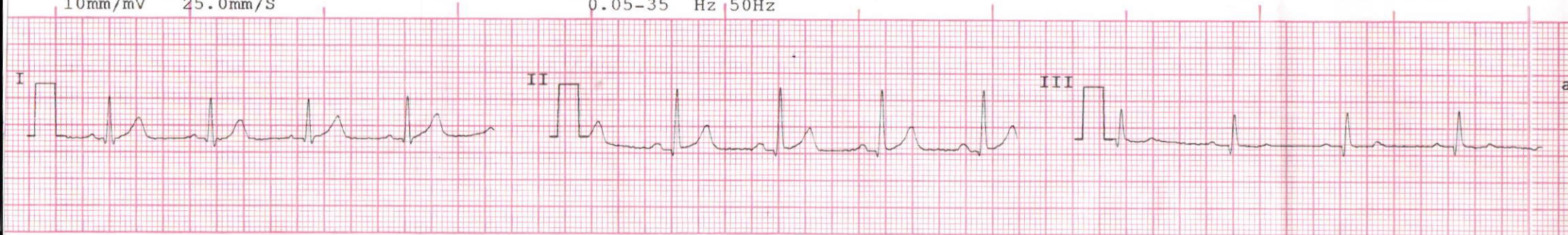

LEAD I

LEAD II

LEAD III

10mm/mV 25.0mm/S

0.05-35 Hz 50Hz

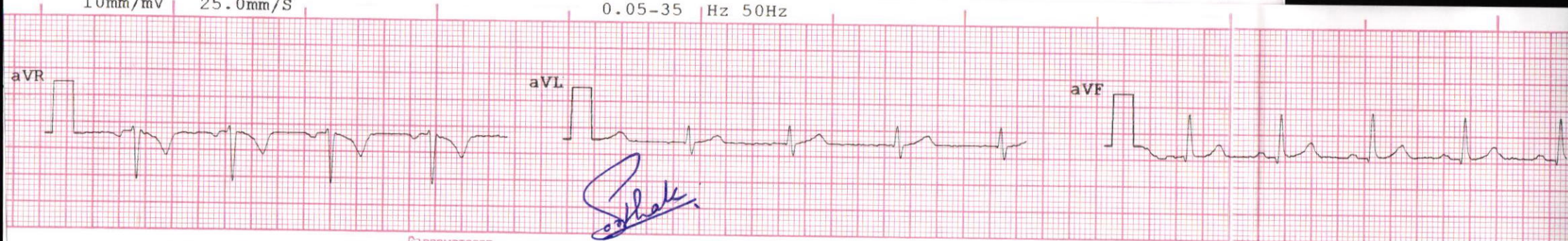

LEAD AVR

LEAD AVL

LEAD AVF

10mm/mV 25.0mm/S

0.05-35 Hz 50Hz

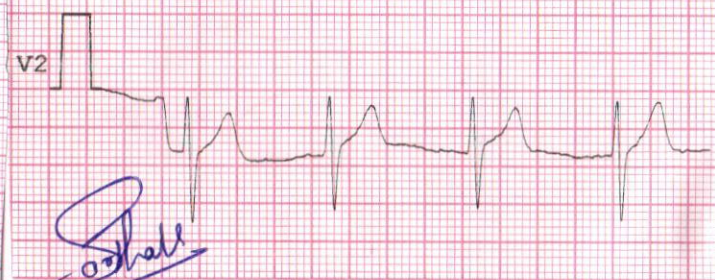

V1

V2

V3

PROMPTCARE

10mm/mV 25.0mm/S

0.05-35 Hz 50Hz



HR	:76	BPM
QRS DUR	:88	mS
QT INT	:346	mS
QTc INT	:391	mS
PR INT	:124	mS
RR INT	:780	mS
QT/QTc	:88	%
QT/RR	:44	%
P/QRS/T	:0/0/0	degr

V4

PROMPTCARE

V5

V6



NAME Saithak Kore

AGE 21 DATE 28/09/24

Website: [www.seabirdhf.com](http://www.seabirdhf.com) / Email: [seabird@seabirdhf.com](mailto:seabird@seabirdhf.com)

102-103-104, Gateway Plaza, Central Avenue Road, Hiranandani Gardens, Powai, Mumbai - 400076, Tel.: 2570 4157 / 2570 1053

101-102, Heritage Plaza, Tell Cross Lane, Andher East (Nr. Station), Mumbai - 400069, Tel.: 022-4603 2704 / 81046 06813

**Sea Bird**  
Sea Bird Medicare Centre  
(ISO: 9001 - 2015)



### ELECTROCARDIOGRAPHIC REPORT

### E. C. G. REPORT

RATE 76/min RHYTHM Regular VOLTAGE N  
 P.WAVE N PR. INTERVAL N Q. WAVE -  
 QRS COMPLEX N ST. SEGMENT isoelectric T. WAVE -

REMARKS None

**DR. MANU ARTE**  
 Reg. No. 12345678  
 Approved by the Licensing Officer  
 Council for the Regulation & Supervision of Medical Professions  
 A-101-102, Heritage Plaza, Tell Cross Lane  
 Andher East, Mumbai - 400 069.  
**SEA BIRD MEDICARE CENTRE**