



Asarfi Hospital Limited.
Baramuri, P.O.- Bishunpur Polytechnic, Dhanbad (Jharkhand)
Phone : 03262295147 Fax : 08817844529
Email: asarfihospital@hotmail.com



Medi Wheel Full Body Health Checkup

Bill No: AHL/Medi Wheel/2024/81
TIN NO. 20861605701

Bill Date : 29.03.2024

Patient Details

Registration no :MAR24-80697

Patient Name : MR. VIVEK KUMAR

Age : 35 Yrs

Address :KUSUM VIHAR, DHANBAD, JHARKHAND

Gender :MALE

Mobile No :8757950547

Sl.No.	Service(S) Name	Rate	Quantity	Discount	Total
1	Medi Wheel Full Body Health Checkup Below 40 Years (Package)	1800.00	1	0.00	1800.00
				Total Rs.	1800.00
(Rupees One Thousand Eight Hundred Only)			Net Amount.	1800.00	
Prepared By :			Ms. Tamanna		



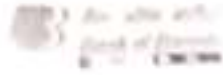

प्रति,

सम्बन्धक,

Mediwheel (Arcofem HealthCare Limited)

हेल्पलाइन नंबर: 011-41195959

शहोदय/ शहोदया,

विषय: बैंक ऑफ़ बड़ोदा के कर्मचारी के लिए कार्ड स्वास्थ्य जांच।

हम आपको सूचित करना चाहते हैं कि हमारे कर्मचारी जिनका विवरण निम्नानुसार है हमारे करार के अनुसार आपके द्वारा उपलब्ध कराई गई कैशलेस कार्डिस्क स्वास्थ्य जांच सुविधा का लाभ लेना चाहते हैं।

अनिवार्य विवरण	
नाम	MR. KUMAR VIVEK
क. कु संख्या	178525
पदनाम	JOINT MANAGER
कार्य का स्थान	CHIRKUNDA
जन्म की तारीख	05-01-1989
स्वास्थ्य जांच की पर्यवेक्षित तारीख	29-03-2024
युकिंग संदर्भ सं.	2311178525100105326E

यह अनुमोदन/ संस्तुति पत्र तारीख 29-03-2024 को जारी किया जाएगा और इसे बैंक ऑफ़ बड़ोदा के कर्मचारी आईडी कार्ड की प्रति के साथ प्रस्तुत किया जाएगा। यह अनुमोदन पत्र दिनांक 29-03-2024 से 31-03-2024 तक मान्य है। इस पत्र के साथ किए जाने वाले निर्दिष्ट जांच के सुविधा अनुमोदन के साथ में दी गई है। कृपया नोट करें कि उक्त स्वास्थ्य जांच हमारी टाईमिंग व्यवस्था के अनुसार कैशलेस उपलब्ध है। हम अनुरोध करते हैं कि आप हमारे कर्मचारी के स्वास्थ्य जांच संबंधी आवश्यकताओं को पूर्णतः पूर्ण करने के लिए हमारे संबंध में अपनी सर्वोच्च प्राथमिकता तथा सर्वोत्तम संसाधन उपलब्ध कराने के लिए सहयोग दें। कर्मचारी का नाम, पदनाम, कार्य संख्या एवं युकिंग संदर्भ संख्या का उल्लेख अनिवार्य रूप से पत्र/टिप्पणियों में किया जाना चाहिए।

हम इस संबंध में आपके सहयोग का आभार व्यक्त करते हैं।

भवदीय,

हस्ता/-

(मुख्य महाप्रबंधक)

मानव संसाधन प्रशासन विभाग

बैंक ऑफ़ बड़ोदा



(नोट: यह कंप्यूटर द्वारा जनरट किया गया दस्तावेज़ है। इसका उपयोग केवल सूचना के लिए है। कृपया किसी भी स्पष्टीकरण के लिए Mediwheel (Arcofem HealthCare Limited) से संपर्क करें।)

आयकर विभाग
INCOME TAX DEPARTMENT
VIVEK KUMAR
VIJAY KUMAR BARANWAL
05/01/1989
Permanent Account Number
CMAPK3609K
Vivek Kumar
Signature

भारत सरकार
GOVT OF INDIA



03042012





Rate 77 . Age not entered, assumed to be 50 years old for purpose of ECG interpretation
 . Sinus rhythm.....normal P axis, V-rate 50- 99
 . Consider left ventricular hypertrophy.....(S V1/V2+R V5/V6) >3.50mv

FR 160
 QRS 85
 QT 339
 QTc 384

--AXIS--

P 52
 QRS 75
 T 35

12 Lead; Standard Placement

- ABNORMAL ECG -

Unconfirmed Diagnosis

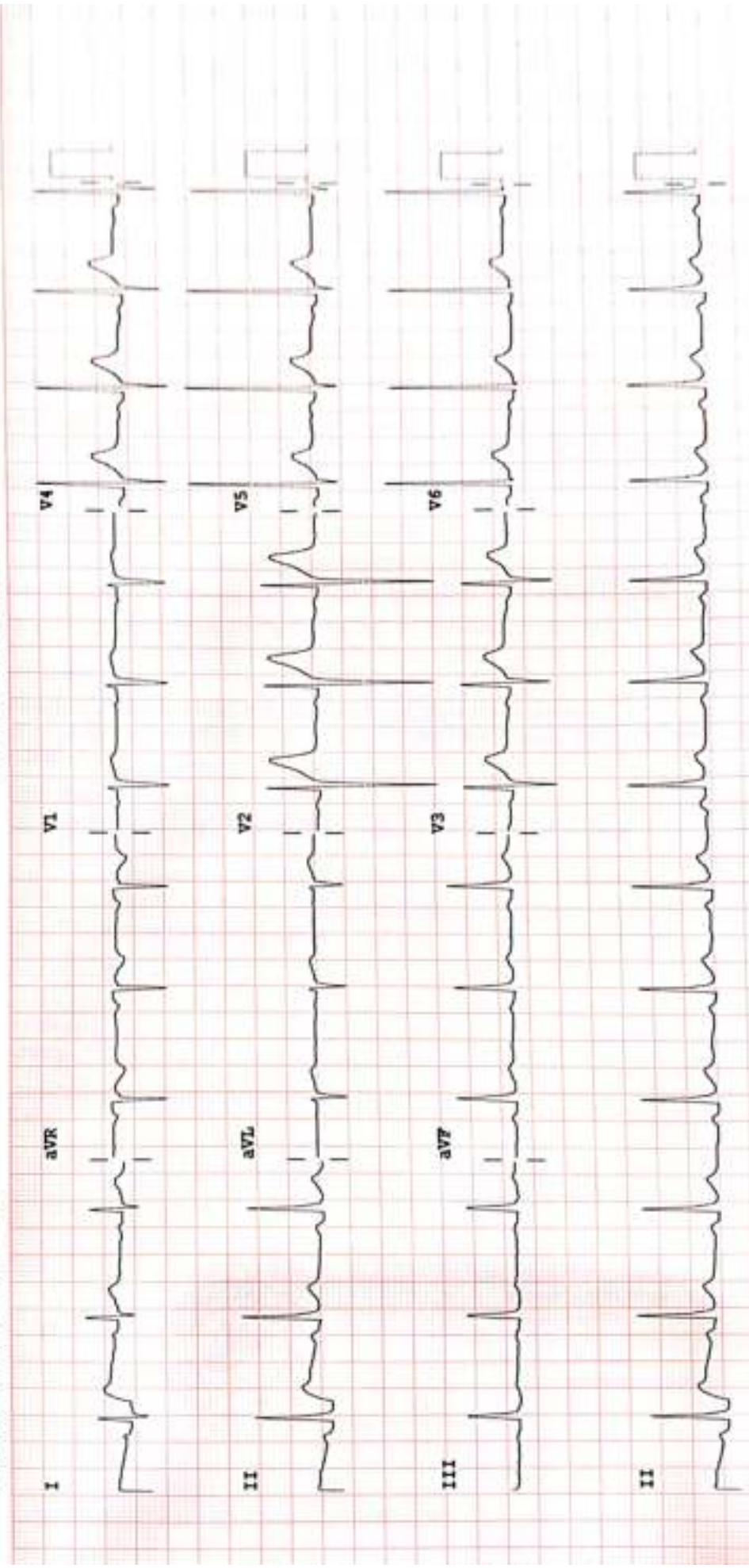

Device: F 50- 0.50-100 Bz W PH100B CL P?

Speed: 25 mm/sec Limb: 10 mm/mV Chest: 10.0 mm/mV

OUR FACILITIES

• MRI-3Tesla • CARDIAC CT & CORONARY ANGIO • USG-4D • MAMMOGRAPHY • DIGITAL X-RAY • ENDOSCOPY
ECHO • EEG • ECG • TMT • PATHOLOGY • PREVENTIVE CANCER SCREENING • OPG • FIBRO SCAN • NCV
All Biopsies Including TRUS Guided Biopsy

Patient's Name : VIVEK KUMAR
Age : 35 Yrs.
Referred by Dr. : MO ASARFI HOSPITAL
Test Date : 29.03.2024

Patient ID : 240329/53
Sex : MALE
Report Date : 29.03.2024

ULTRASONOGRAPHY OF WHOLE ABDOMEN

- LIVER** : Is normal in size & shape. Parenchymal echogenicity is mildly increased. No focal lesion is seen. IHBR are not dilated. Portal vein is normal in diameter.
- GALL BLADDER** : Is normal in size. Wall thickness is normal. No calculus or sludge is seen.
- CBD** : Is normal in diameter. No calculus is seen within the lumen.
- PANCREAS**: Is normal in size and homogenous in echopattern. MPD is not dilated.
- SPLEEN** : Is normal in size and homogenous in echopattern. No focal lesion is seen.
- KIDNEYS** : Right kidney is normal in size. Parenchymal echogenicity is normal. Cortico-medullary distinction is preserved. No calculus is seen. Pelvicalyceal system is not dilated.
- Left kidney is normal in size. Parenchymal echogenicity is normal. Cortico-medullary distinction is preserved. No calculus is seen. Pelvicalyceal system is not dilated.
- URETERS** : Are not dilated.
- URINARY BLADDER** : Is adequately distended. Wall thickness is normal. No calculus is seen.
- PROSTATE** : Is normal in size & homogenous in echopattern. No prostatic parenchymal calcification is seen. No intravesical prostatic protrusion is seen.
- No free fluid is seen in peritoneal cavity.

IMPRESSION

- Grade – I fatty liver.
- Rest normal study.

Suggested : Clinical correlation & further investigation.

DR. M.K. GHA
MBBS (CMC), Kolkata
MD, Radiology (IPGME & R, Kolkata)
FRCR-II A (London)
Consultant [Radiology & Imaging]



DR. SUMIT AGARWAL
MBBS, DNB (Rad. Diagnosis)
Hinduja hospital Mumbai
Ex SR Cooper hospital Mumbai.
FMF ID- 275506

Typed by:-...Goutam...

DHANBAD

Shri Ram Vatika, Barwa Road, Dhaiya, Dhanbad-826001
+91 9155001151/50 ✉ imagicahealthscandhanbad@gmail.com



ASARFI INSTITUTE OF CARDIAC SCIENCES

Name : MR VIVEK KUMAR

Date : 29/03/2024

Patient Id : 80697

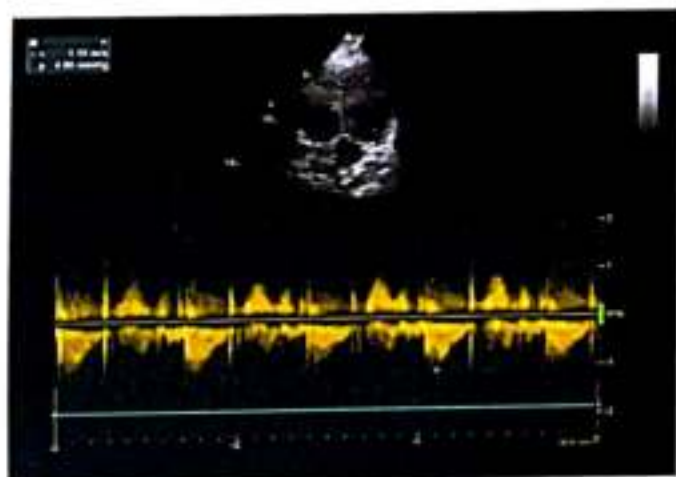
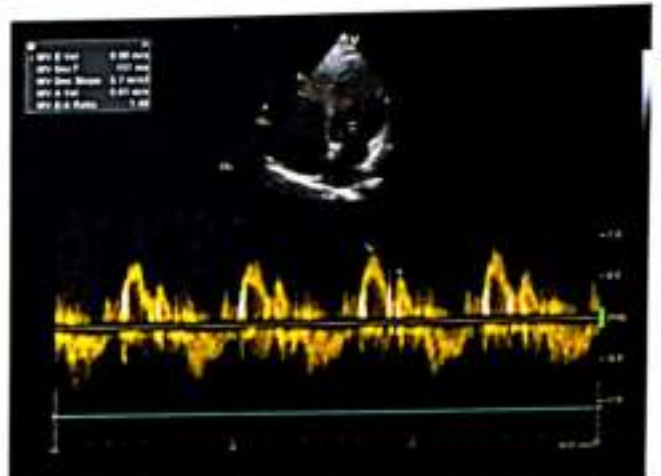
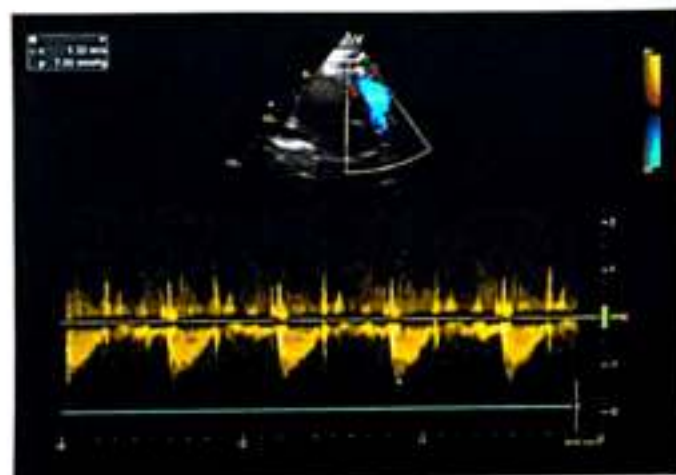
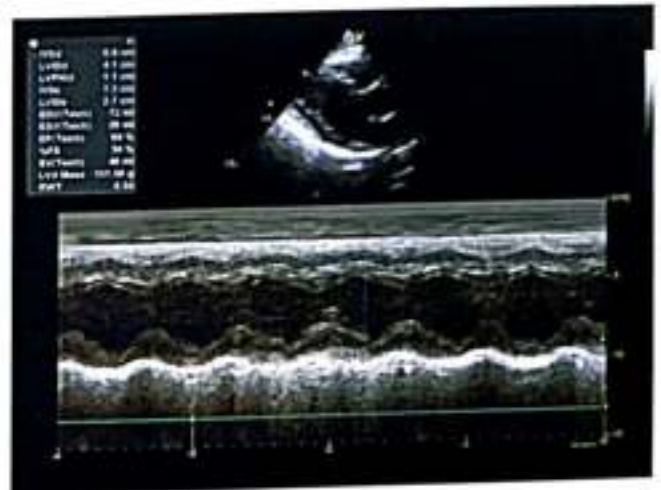
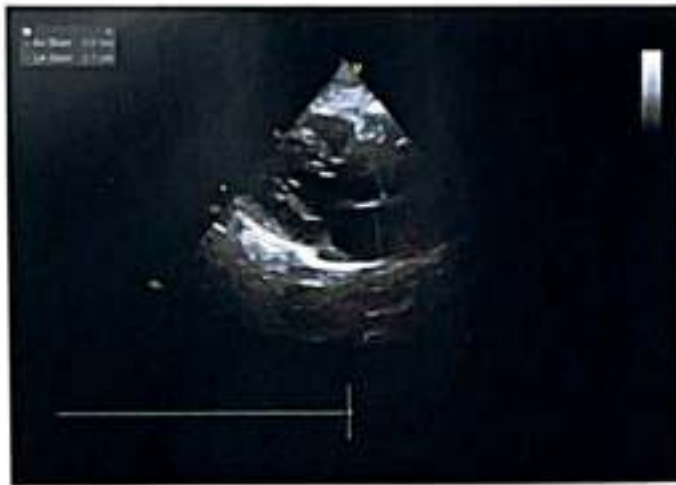

ECHOCARDIOGRAPHY REPORT

Name: **MR VIVEK KUMAR**

Age: **35**

Sex: **Male**

Date: **29/03/2024**

2D & M-MODE MEASUREMENTS

LA Diam	3.1 cm
Ao Diam	3.2 cm
IVSd	0.9 cm
LVIDd	4.1 cm
LVPWd	1.1 cm
IVSs	1.3 cm
LVIDs	2.7 cm

2D & M-MODE CALCULATIONS

EDV(Teich)	72 ml
ESV(Teich)	28 ml
EF(Teich)	64 %
%FS	34 %
SV(Teich)	48 ml
LVD Mass	151.56 g
RWT	0.54

MITRAL VALVE

MV E Vel	0.90 m/s
MV DecT	157 ms
MV Dec Slope	5.7 m/s ²
MV A Vel	0.61 m/s
MV E/A Ratio	1.48

AORTIC VALVE

AV Vmax	1.10 m/s
AV maxPG	4.88 mmHg

TRICUSPID VALVE

PV Vmax	1.32 m/s
PV maxPG	7.00 mmHg

PULMONARY VALVE

COMMENTS:

- NORMAL SIZE CARDIAC CHAMBERS
- NO LVRWMA
- GOOD LV SYSTOLIC FUNCTION (EF-60%)
- NORMAL MITRAL INFLOW PATTERN
- NO MR, AR, NO TR, NO PAH
- IAS, IVS INTACT
- NO CLOT, PE
- IVC NORMAL

IMPRESSION:

- NORMAL ECHO STUDY

DR. S.H CHAVAN
(CONSULTANT CARDIOLOGIST)

TECH. SIG



RADIOLOGY REPORT

Patient Name :	MR VIVEK KUMAR	Patient ID :	80697
Modality :	DX	Sex :	M
Age :	35Y	Study :	CHEST PA
Reff. Dr. :	DRSELF	Study Date :	29-03-2024

X-RAY CHEST (PA VIEW)

OBSERVATIONS:

- B/L lung fields are normal.
- Both hila appear normal in size and density.
- Trachea is central.
- Heart size appears normal.
- Both costophrenic angles appear normal.
- Both domes of diaphragm appear normal in outline and position.
- The bony cage and surrounding soft tissue is normal.

IMPRESSION: Normal study.

Please correlate clinically.

Bishnu Prasad Tripathy

Dr. Bishnu P Tripathy, MD

Consultant Radiologist

Registration No: - 21792/2016

Date 30-03-2024 Time 09-31-10



Disclaimer: - It is an online interpretation of medical imaging based on clinical data. All modern machines/ procedures have their own limitation. If there is any clinical discrepancy, this investigation may be repeated or reassessed by other tests. Patient's identification in online reporting is not established, so in no way can this report be utilized for any medico legal purpose.



24 HOUR EMERGENCY

©AHL/D/0070/13/February/24

"KEEP THE REPORTS CAREFULLY AND BRING THEM ALONG DURING YOUR NEXT VISIT TO OUR HOSPITAL"



FINAL REPORT

Name : MR. VIVEK KUMAR
Reg. No. : MAR24-80697
Age / Sex : 35 Y 2 M 24 D / Male
Doctor : Self-Walkin
Pat. Type : Mediwheel



Collection Time : 29-03-2024 10:04:07
Receiving Time : 29-03-2024 10:04:40
Reporting Time : 29-03-2024 13:42:29
Publish Time : 29-03-2024 3:10 pm

Test Name	Result	Flag	Unit	Reference Range
Biochemistry				
Creatinine, Serum Method: Enzymatic				
Creatinine, Serum	0.9		mg/dl	Machine Name: XL640 0.6-1.4
Uric Acid, Serum Method: Enzymatic				
Uric Acid, Serum	6.2		mg/dl	Machine Name: XL640 3.4-7.0
Blood Urea Nitrogen (BUN) Method: Calculated				
Blood Urea Nitrogen (BUN)	12.3		mg/dl	Machine Name: XL640 07-21
Fasting Blood Glucose, Plasma Method: GOD-POD				
Fasting Blood Glucose, Plasma	96.0		mg/dl	Machine Name: XL640 70-110
LIPID PROFILE, SERUM Method: Spectrophotometry				
Triglycerides (Enzymatic)	263.0	H	mg/dl	Machine Name: XL640 Normal: <150 Borderline-high: 150-199 High risk 200-499 Very high risk >500
Cholesterol, Total (CHOD/PAP)	235.0		mg/dl	<200 No risk 200-239 Moderate risk >240 High risk
VLDL Cholesterol (Calculated)	52.6	H	mg/dl	0-30
HDL Cholesterol (Enzymatic)	33.0	L	mg/dl	<40 High Risk ; >60 No Risk



DR N N SINGH
MD (PATHOLOGY)

Conditions of Laboratory Test(s) : (1) Test(s) performed are on the specimen(s) / sample(s) belonging to the patient named or identified and the verification of the particulars have been carried out by patient or his/her representative at the point of generation of the said specimen(s) / Sample(s). (2) Laboratory investigations are only tool to facilitate in arriving at diagnosis and should be clinically correlated. (3) Tests results are not valid for medico-legal purposes. (4) Test requested might not be performed due to following Reason: (a) Specimen received is insufficient or inappropriate. (b) Hemolyzed/clotted/serum etc. (c) incorrect specimen type for requested test. (d) Specimen quality is unsatisfactory. (e) There is a discrepancy between the label on the specimen container and the Name on the test requisition form. (f) The Results of the Test May vary from lab and also from time to time for the same patient. (g) The results of a laboratory test are dependent on the quality of the sample as well as the assay technology. (h) In case of queries or unexpected test results please call at +91 9297862282, Email: labasa@asarfi@gmail.com

24 HOUR EMERGENCY

© AHL/D/0066/4197/Jan/24

"KEEP THE REPORTS CAREFULLY AND BRING THEM ALONG DURING YOUR NEXT VISIT TO OUR HOSPITAL"



FINAL REPORT



Collection Time : 29-03-2024 10:04:07
Receiving Time : 29-03-2024 10:04:40
Reporting Time : 29-03-2024 13:42:29
Publish Time : 29-03-2024 3:10 pm

Name : MR. VIVEK KUMAR
Reg. No. : MAR24-80697
Age / Sex : 35 Y 2 M 24 D / Male
Doctor : Self-Walkin
Pat. Type : Mediwheel

Test Name	Result	Flag	Unit	Reference Range
LDL Cholesterol (Calculated)	149.4	H	mg/dl	Optimum:<100 Above optimum: <130; Moderate risk:130-159; High risk:>160 1.2-6.0
Cholesterol Total : HDL Ratio (Calculated)	7.12	H	mg/dl	1.2-6.0
GLYCOCYLATED HEMOGLOBIN (HbA1C), BLOOD				
Method : HPLC / Nephelometry				
HbA1C	4.9		%	Machine Name: BIO-RAD, D-10 / MISPA 4.4-6.2
Estimated average glucose (eAG)	93.93		mg/dl	

Interpretation:

HbA1c result is suggestive of at risk for Diabetes (Prediabetes)/ well controlled Diabetes in a known Diabetic.

Note: Presence of Hemoglobin variants and/or conditions that affect red cell turnover must be considered, particularly when the HbA1C result does not correlate with the patient's blood glucose levels.

FACTORS THAT INTERFERE WITH HbA1C | FACTORS THAT AFFECT INTERPRETATION | MEASUREMENT | OF HbA1C RESULTS |

Hemoglobin variants, elevated fetal	Any condition that shortens erythrocyte
hemoglobin (HbF) and chemically	survival or decreases mean erythrocyte
modified derivatives of hemoglobin	age (e.g., recovery from acute blood loss,
(e.g. carbamylated Hb in patients	hemolytic anemia, HbSS, HbCC, and HbSC)
with renal failure) can affect the	will falsely lower HbA1c test results
accuracy of HbA1c measurements	regardless of the assay method used. Iron
deficiency anemia is associated with	
higher HbA1c	



DR N N SINGH
MD (PATHOLOGY)

This Document is Valid for Diagnostic Purposes

Condition of Laboratory Testing & Reporting: (1) It is presumed that the test(s) performed are on the specimen(s) / Sample(s) belonging to the patient named or identified and the verification of the particulars have been carried out by a patient or his/her representative at the point of generation of the said specimen(s) / Sample(s). (2) Laboratory investigations are only for diagnostic purposes and should be clinically correlated. (3) Tests results are not valid for medico-legal purposes. (4) Test requested might not be performed due to following Reason: (a) Specimen received is insufficient or inappropriate. (b) Haemolysed/clotted/serum etc. (c) Incorrect specimen type for requested test. (d) Specimen quality is unsatisfactory. (e) There is a discrepancy between the label on the specimen container and the Name on the test requisition form. (5) The Results of the Test May vary from lab and also from time to time for the same patient. (6) The results of a laboratory test are dependent on the quality of the sample as well as the assay technology. (7) In case of queries or unexpected test results please call at +91 9297862282, Email-lab@asarfi@gmail.com

24 HOUR EMERGENCY

© AHL/D/0066/41971/Jan'24

"KEEP THE REPORTS CAREFULLY AND BRING THEM ALONG DURING YOUR NEXT VISIT TO OUR HOSPITAL"



ASARFI HOSPITAL LABORATORY

(A Unit of Asarfi Hospital Ltd.)

Baramui, Bishunpur Polytechnic, Dhanbad 828 130

Ph. No.: 7808368888, 9297862282, 9234681514



FINAL REPORT

Name : MR. VIVEK KUMAR
 Reg. No. : MAR24-80697
 Age / Sex : 35 Y 2 M 25 D / Male
 Doctor : Self-Walkin
 Pat. Type : Mediwheel



Collection Time : 29-03-2024 10:04:07
 Receiving Time : 29-03-2024 10:04:41
 Reporting Time : 29-03-2024 19:14:34
 Publish Time : 30-03-2024 1:16 pm

Test Name	Result	Flag	Unit	Reference Range
Glucose, PP Method: GOD-POD	166.6	H	mg/dl	70-140

Note: Additional tests available for Diabetic control are Glycated Hemoglobin (HbA1c), Fructosamine



DR N N SINGH
 MD (PATHOLOGY)

*This Document is not valid for Medico-Legal purposes.

Condition of Laboratory Testing & Bloods

(1) It is presumed that the test(s) performed are on the specimen(s) (Sample(s)) belonging to the patient named or identified and the verification of the particulars have been carried out by the patient or his/her representative at the point of generation of the said specimen(s) Sample(s). (2) Laboratory investigations are only to facilitate in arriving at diagnosis and should be clinically correlated. (3) Tests results are not valid for medico-legal Purposes. (4) Test requested might not be performed due to following Reason: (a) Specimen received is insufficient or inappropriate. (b) Sample(s) not in correct form. (c) Specimen type for requested test. (d) Specimen quality is unsatisfactory. (e) There is a discrepancy between the label on the specimen container and the Name on the test requisition form. (5) The Results of the Test May vary from lab and also from time to time for the same patient. (6) The results of a laboratory test are dependent on the quality of the sample as well as the assay technology. (7) In case of queries or unexpected test results please call at +91 9297862282, Email: asarfi@gmail.com

Page 3 of 10

24 HOUR EMERGENCY

© AHL/D/0066/4197/Jan'24

"KEEP THE REPORTS CAREFULLY AND BRING THEM ALONG DURING YOUR NEXT VISIT TO OUR HOSPITAL"



ASARFI HOSPITAL LABORATORY

(A Unit of Asarfi Hospital Ltd.)

Baramulla, Bishunpur Phalyar Chowk, Dharmabad 828 130

Ph. No. 7808360888, 9297602282, 9234561514



FINAL REPORT

Name: MR. VIVEK KUMAR
Reg. No: MAR24-80697
Age / Sex: 25 Y 2 M 24 D / Male
Doctor: Self-Walkin
Pat. Type: Mediawheel



Collection Time : 29-03-2024 10:04:07
Receiving Time : 29-03-2024 10:04:40
Reporting Time : 29-03-2024 13:42:29
Publish Time : 29-03-2024 3:10 pm

Test Name	Result	Flag	Unit	Reference Range
Liver Function Test (LFT)				
Method: Spectrophotometry				
Bilirubin Total (Dialo)	0.9		mg/dl	0.3-1.2
Bilirubin Direct (Dialo)	0.3	H	mg/dl	0.00-0.2
Bilirubin Indirect (Calculated)	0.6		mg/dl	0.00-1.0
SGPT (IFCC without PDP)	86.0	H	U/L	7-50
SGOT (IFCC without PDP)	50.0	H	U/L	5-45
Alkaline Phosphate (PNP AMP Kinetic)	370.0	H	U/L	70-306
GGT (Enzymatic)	31.0		U/L	0-55
Protein Total (Biuret)	8.0		g/dl	6.4-8.3
Albumin (BCG)	4.5		g/dl	3.5-5.2
Globulin (Calculated)	3.5		g/dl	2.3-3.5
A : G Ratio (Calculated)	1.29			0.8-2.0



DR N N SINGH
MD (PATHOLOGY)

Condition of Laboratory, Dharmabad Baramulla

(1) It is presumed that the test(s) performed are on the specimen(s) (Sample(s)) belonging to the patient named or identified and the verification of the particulars have been carried out by the patient or his/her representative at the point of generation of the said specimen(s) Sample(s). (2) Laboratory investigations are only for diagnostic purposes and should be clinically correlated. (3) Tests results are not valid for medico-legal purposes. (4) Test requested might not be performed due to following reason: (a) Specimen received is insufficient or inappropriate. (b) Hemolysed/clotted/serum etc. (c) Incorrect specimen type for requested test. (d) Specimen quality is unsatisfactory. (e) There is a discrepancy between the label on the specimen container and the Name on the test requisition form. (5) The results of the Test May vary from lab and also from time to time for the same patient. (6) The results of a laboratory test are dependent on the quality of the sample as well as the assay technology. (7) In case of queries or unexpected test results please call at +91 9297602282, Email: lab@asfhl@gmail.com

24 HOUR EMERGENCY

© AHLID/0066/4197/Jan/24

"KEEP THE REPORTS CAREFULLY AND BRING THEM ALONG DURING YOUR NEXT VISIT TO OUR HOSPITAL"



ASARFI HOSPITAL LABORATORY

(A Unit of Asarfi Hospital Ltd.)

Baramuri, Bishunpur Polytechnic, Dhanbad 826 130

Ph. No. : 7808368888, 9297862282, 9234681514



FINAL REPORT

Name : MR. VIVEK KUMAR
 Reg. No. : MAR24-80697
 Age / Sex : 35 Y 2 M 24 D / Male
 Doctor : Self-Walkin
 Pat. Type : Mediwheel



Collection Time : 29-03-2024 10:04:07
 Receiving Time : 29-03-2024 10:04:40
 Reporting Time : 29-03-2024 13:42:29
 Publish Time : 29-03-2024 3:10 pm

Test Name	Result	Flag	Unit	Reference Range
-----------	--------	------	------	-----------------

Clinical Pathology



DR N N SINGH
 MD (PATHOLOGY)

Conduct of the test(s) is/are for Medico-Legal purposes.
 (1) It is presumed that the test(s) performed are on the specimen(s) / Sample(s) belonging to the patient named or identified and the verification of the particulars have been carried out by the sender or his/her representative at the point of generation of the said specimen(s)/ Sample(s). (2) Laboratory investigations are only tool to facilitate in arriving at a diagnosis and should be clinically correlated. (3) Tests results are not valid for medico-legal purposes. (4) Test requested might not be performed due to following Reason: (a) Specimen received is insufficient or inappropriate. (b) Hemolysed/diluted/serum etc. (c) Incorrect specimen type for requested test. (d) Specimen quality is unsatisfactory. (5) There is a discrepancy between the label on the specimen container and the Name on the test requisition form. (6) The Results of the Test May vary from lab and also from time to time for the same patient. (6) The results of a laboratory test are dependent on the quality of the sample as well as the assay technology. (7) In case of queries or unexpected test results please call at +91 9297862282, Email: lab@asarfi@gmail.com

24 HOUR EMERGENCY

© AHL/D/0566/4197/Jan/24

"KEEP THE REPORTS CAREFULLY AND BRING THEM ALONG DURING YOUR NEXT VISIT TO OUR HOSPITAL"



ASARFI HOSPITAL LABORATORY

(A Unit of Anarfi Hospital Ltd.)
Baramui, Dishunpur Polytechnic, Dhanbad B2B 130
Ph. No. : 7608368888, 9297862282, 9234681514



FINAL REPORT

Name : MR. VIVEK KUMAR
Reg. No. : MAR24-80697
Age / Sex : 35 Y 2 M 24 D / Male
Doctor : Self-Walkin
Pat. Type : Mediwheel



Collection Time : 29-03-2024 10:04:07
Receiving Time : 29-03-2024 10:04:40
Reporting Time : 29-03-2024 13:42:29
Publish Time : 29-03-2024 3:10 pm

Test Name	Result	Flag	Unit	Reference Range
Routine Urine Examination; Urine				
Method: Microscopic		Machine Name: Microscope		
Leukocytes	NEGATIVE			
Appearance	SLIGHTLY HAZY			
Colour	STRAW			
Volume	20		ml.	
Protiens	NEGATIVE			
Glucose	NEGATIVE			
PH	6.5			
Specific Gravity	1.010			
Bilirubin	NEGATIVE			
Ketone Bodies	NEGATIVE			
Bile Salts	XX			
Bile Pigments	XX			
Nitrite	NEGATIVE			
Pus Cells	1-2		/hpf.	
Epithelial Cells	1-2		/hpf.	
R.B.C.	NIL		/hpf.	
Casts	NOT SEEN		/hpf.	



DR N N SINGH
MD (PATHOLOGY)

Cyting of Laboratory Testing & Reporting
(1) It is presumed that the test(s) performed are on the specimen(s) / Sample(s) belonging to the patient named or identified and the verification of the particulars have been carried out by the patient or his/her representative at the point of generation of the said specimen(s)/ Sample(s). (2) Laboratory investigations are only tool to facilitate in arriving at diagnosis and should be clinically correlated. (3) Tests results are not valid for medico legal purposes. (4) Test requested might not be performed due to following Reason: (a) Specimen received is insufficient or inappropriate. (b) Hemolysed/clotted/Spenic, etc. (c) Incorrect specimen type for requested test. (d) Specimen quality is unsatisfactory. (e) There is a discrepancy between the label on the specimen container and the name on the test requisition form. (5) The Results of the Test May vary from lab and also from time to time for the same patient. (6) The results of a laboratory test are dependent on the quality of the sample as well as the assay technology. (7) In case of queries or unexpected test results please call at +91 9297862282, Email: labasarf@gmail.com

24 HOUR EMERGENCY

© AHL/D/0066/4197/Jan/24

"KEEP THE REPORTS CAREFULLY AND BRING THEM ALONG DURING YOUR NEXT VISIT TO OUR HOSPITAL"



FINAL REPORT

Name : MR. VIVEK KUMAR
 Reg. No. : MAR24-80697
 Age / Sex : 35 Y 2 M 24 D / Male
 Doctor : Self-Walkin
 Pat. Type : Mediwheel



Collection Time : 29-03-2024 10:04:07
 Receiving Time : 29-03-2024 10:04:40
 Reporting Time : 29-03-2024 13:42:29
 Publish Time : 29-03-2024 3:10 pm

Test Name	Result	Flag	Unit	Reference Range
Crystals	NOT SEEN		/hpf.	
others	NOT SEEN			
Protein:Creatinine Ratio; Urine				
<i>Method : Immunoturbidimetry, Spectrophotomet</i>				
Protein	82.6		mg/L	
Creatinine	59.91		mg/dl	
PCR	1.38		mg/g	0-0.5



[Signature]
DR N N SINGH
 MD (PATHOLOGY)

CLIA (CLIA) Certificate Number: [Blank] - Medical-Legal purposes
 (1) It is presumed that the test(s) performed are on the specimen(s) / Sample(s) belonging to the patient named or identified and the verification of the particulars have been carried out by the patient or his/her representative at the point of generation of the said specimen(s) / Sample(s). (2) Laboratory investigations are only for to facilitate in arriving at diagnosis and should be clinically correlated. (3) Test results are not valid for medico-legal purposes. (4) Test requested might not be performed due to following Reason. (a) Specimen received is insufficient or inappropriate. (b) Hemolyzed/clotted/serum etc. (c) Incorrect specimen type for requested test. (d) Specimen quality is unsatisfactory. (e) There is a discrepancy between the label on the specimen container and the name on the test requisition form. (5) The Results of the Test May vary from lab and also from time to time for the same patient. (6) The results of a laboratory test are dependent on the quality of the sample as well as the assay technology. (7) In case of queries or unexpected test results please call at +91 9297862282, Email: lab.asarfi@gmail.com

24 HOUR EMERGENCY

© AHL/D/0066/4197/Jan/24

"KEEP THE REPORTS CAREFULLY AND BRING THEM ALONG DURING YOUR NEXT VISIT TO OUR HOSPITAL"



ASARFI HOSPITAL LABORATORY

(A Unit of Asarfi Hospital Ltd.)
Baramuri, Bishunpur Polytechnic, Dhanbad 828 130
Ph. No.: 7808368888, 7808368882, 9234681514



FINAL REPORT

Name : MR. VIVEK KUMAR
Reg. No. : MAR24-B0697
Age / Sex : 35 Y 2 M 0 D / Male
Doctor : Self-Walkin
Pat. Type : Mediwheel



Collection Time : 29-03-2024 10:04:07
Receiving Time : 29-03-2024 10:04:40
Reporting Time : 31-03-2024 11:48:35
Publish Time : 01-04-2024 10:28 am

Test Name	Result	Flag	Unit	Reference Range
-----------	--------	------	------	-----------------

Microbiology

Culture & Sensitivity (Urine)

Method : vitek 2 compact

Machine Name: vitek 2 compact

Organism Isolated

NO GROWTH OF ANY ORGANISM

Note:

In view of developing antibiotics resistance in india. It is advisalbe to use anitbiotics belonging to Group B & C only if the patient is resistant to antibiotics.

* Insturment used Bact/Alert 3D 60 & vitek 2 compact.



DR N N SINGH
MD (PATHOLOGY)

Condition of Laboratory Testing & Reporting

(1) It is presumed that the tests performed are on the specimen(s) / Sample(s) belonging to the patient named or identified and the verification of the particulars have been carried out by the patient or his/her representative at the time of collection of the specimen(s). (2) Laboratory investigations are only tool to facilitate in arriving at diagnosis and should be clinically correlated. (3) Test results are not valid for medico-legal purposes. (4) Test requested might not be performed due to following Reason: (a) Specimen received is insufficient or inappropriate. (b) Haemolysed/cold/clotted/panic etc. (c) Wronged specimen type for requested test. (d) Specimen quality is unsatisfactory. (e) There is a discrepancy between the label on the specimen container and the Name on the test requisition form. (5) The Results of the Test May vary from lab and also from time to time for the same patient. (6) The results of a laboratory test are dependent on the quality of the sample as well as the assay technology. (7) In case of queries / unexpected test results please call at +91 9297952252, Email-labasarfi@gmail.com

24 HOUR EMERGENCY

© AHL/D/00664197/Jan24

"KEEP THE REPORTS CAREFULLY AND BRING THEM ALONG DURING YOUR NEXT VISIT TO OUR HOSPITAL"



ASARFI HOSPITAL LABORATORY

(A Unit of Asarfi Hospital Ltd.)

Baramun, Bishampur Polytechnic, Dhanbad 826 130

Ph. No. 7808365558, 9297862282, 9234681514



FINAL REPORT

Name : MR. VIVEK KUMAR
Reg. No. : MAR24-B0697
Age / Sex : 35 Y 2 M 24 D / Male
Doctor : Self-Walkin
Pat. Type : Mediwheel



Collection Time : 29-03-2024 10:04:07
Receiving Time : 29-03-2024 10:04:40
Reporting Time : 29-03-2024 13:42:29
Publish Time : 29-03-2024 3:10 pm

Test Name	Result	Flag	Unit	Reference Range
Haematology				
BLOOD GROUP, ABO & RH TYPING				
Method : Agglutination				
ABO GROUP	B			0-0
RH TYPING	POSITIVE			0-0
ESR (Erythrocyte Sedimentaion Rate)				
Method : Westergren				
ESR	06		mm/hr	0-10

Machine Name: VES-MATIC 20



DR N N SINGH
MD (PATHOLOGY)

Caution of Abnormal Results Reported for Medico-Legal purposes

(1) It is presumed that the tests performed are on the specimen(s) / Sample(s) belonging to the patient named or identified and the verification of the particulars have been carried out by the patient or his/her representative at the point of generation of the said specimen(s) / Sample(s). (2) Laboratory Investigations are only tool to facilitate in arriving at diagnosis and should be clinically correlated. (3) Tests results are not valid for medico legal Purposes. (4) Test requested might not be performed due to following Reason: (a) Specimen received is insufficient or inappropriate. (haemolyzed/clotted/serumic etc.) (b) incorrect specimen type for requested test. (c) Specimen quality is unsatisfactory. (d) There is a discrepancy between the label on the specimen container and the Name on the test requisition form. (5) The Results of the Test May vary from lab and also from time to time for the same patient. (6) The results of a laboratory test are dependent on the quality of the sample as well as the assay technology. (7) In case of queries or unexpected test results please call at +91 9297862282. Email-labasarfi@gmail.com

24 HOUR EMERGENCY

© AHL/D/00664197/Jan/24

"KEEP THE REPORTS CAREFULLY AND BRING THEM ALONG DURING YOUR NEXT VISIT TO OUR HOSPITAL"



ASARFI HOSPITAL LABORATORY

(A Unit of Asarfi Hospital Ltd.)

Baramuri, Bishunpur Polytechnic, Dhanbad 828 130

Ph. No : 7808368888, 9297862282, 9234681514



FINAL REPORT

Name : MR. VIVEK KUMAR
 Reg. No. : MAR24-80697
 Age / Sex : 35 Y 2 M 24 D / Male
 Doctor : Self-Walkin
 Pat. Type : Mediwheel



Collection Time : 29-03-2024 10:04:07
 Receiving Time : 29-03-2024 10:04:40
 Reporting Time : 29-03-2024 13:42:29
 Publish Time : 29-03-2024 3:10 pm

Test Name	Result	Flag	Unit	Reference Range
Nature of Material: EDTA Blood Sample				
Complete Blood Count (CBC)				
Method: Electrical Impedence				
Machine Name: Sysmex 6 part				
Hemoglobin (Photometry)	15.1		g/dl	13-18
PCV (Calculated)	46.6		%	40-50
MCH (Calculated)	28.9		Pg	27-31
MCHC (Calculated)	32.4		g/dl	31.5-35.5
Red Cell Distribution Width (RDW) (Electrical Impedence)	13.2		%	11.6-14
Total Leukocyte Count (TLC) (Electrical Impedence)	6,700		/cu-mm	4000-11000
RBC Count (Electrical Impedence)	5.22		million/mm3	4.5-5.5
Mean Corpuscular Volume (MCV) (Electrical Impedence)	89.3		fL	83-101
Platelet Count (Electrical Impedence)	1.50		lakhs/cumm	1.5-4.5
Neutrophils (VCS Technology)	64		%	55-75
Lymphocytes (VCS Technology)	26		%	15-30
Eosinophils (VCS Technology)	05		%	1-6
Monocytes (VCS Technology)	05		%	2-10
Basophils (VCS Technology)	00		%	0-1



DR N N SINGH
 MD (PATHOLOGY)

For more information call +91 9297862282 for Medico-Legal purposes. Page 8 of 8
 (1) It is presumed that the tests performed are on the specimen(s) / sample(s) belonging to the patient named or identified and the verification of the particulars have been carried out by the patient or his/her representative at the point of generation of the said specimen(s) / sample(s). (2) Laboratory investigations are only tool to facilitate in arriving at diagnosis and should be clinically correlated. (3) Tests results are not valid for medico-legal purposes. (4) Test requested might not be performed due to following Reason: (a) Specimen received is insufficient or inappropriate. (b) Hemolyzed/serum/plasma etc. (c) incorrect specimen type for requested test. (d) specimen quality is unsatisfactory. (e) There is a discrepancy between the label on the specimen container and the name on the test requisition form. (5) The Results of the Test may vary from lab and also from time to time for the same patient. (6) The results of a laboratory test are dependent on the quality of the sample as well as the assay technology. (7) In case of queries or unexpected test results please call at +91 9297862282. Email: lab@asarfi@gmail.com

24 HOUR EMERGENCY

© AHL/D/0066/4197/Jan/24

"KEEP THE REPORTS CAREFULLY AND BRING THEM ALONG DURING YOUR NEXT VISIT TO OUR HOSPITAL"



FINAL REPORT

Name : MR. VIVEK KUMAR
 Reg. No. : MAR24-80697
 Age / Sex : 35 Y 2 M 24 D / Male
 Doctor : Self-Walkin
 Pat. Type : Mediwheel



Collection Time : 29-03-2024 10:04:07
 Receiving Time : 29-03-2024 10:04:40
 Reporting Time : 29-03-2024 13:42:29
 Publish Time : 29-03-2024 3:10 pm

Test Name	Result	Flag	Unit	Reference Range
-----------	--------	------	------	-----------------

Immunology and Serology

THYROID PROFILE, TOTAL, SERUM

Method: ECLIA

Test Name	Result	Unit	Reference Range	Machine Name
T3, Total	1.27	ng/ml	0.8-2.0	Vitros EO
T4, Total	8.96	µg/dL	5.10-14.10	
TSH (Ultrasensitive)	2.91	mIU/mL	0.27-4.2	

Interpretation:

- TSH levels are subject to circadian variation, reaching peak levels between 2 - 4 a.m. and at a minimum between 6-10 pm . The variation is of the order of 50% . hence time of the day has influence on the measured serum TSH concentrations.
- Alteration in concentration of Thyroid hormone binding protein can profoundly affect Total T3 and/or Total T4 levels especially in pregnancy and in patients on steroid therapy.
- Unbound fraction (Free,T4 /Free,T3) of thyroid hormone is biologically active form and correlate more closely with clinical status of the patient than total T4/T3 concentration.
- Values <0.03 uIU/mL need to be clinically correlated due to presence of a rare TSH variant in some individuals.



DR N N SINGH
 MD (PATHOLOGY)

वैद्यकीय अहवाल केवल चिकित्सा उद्देश्यों के लिए हैं। (1) It is presumed that the test(s) performed are on the specimen(s) /sample(s) belonging to the patient named or identified and the verification of the particulars have been carried out by the patient or his/her representative at the point of generation of the said specimen(s) / Sample(s). (2) Laboratory investigations are only tool to facilitate in arriving at diagnosis and should be clinically correlated. (3) Tests results are not valid for medico-legal purposes. (4) Test requested might not be performed due to following Reason: (a) Specimen received is insufficient or inappropriate. (b) Hemolysed/clotted/panic etc. (c) Incorrect specimen type for requested test. (d) Specimen quality is unsatisfactory. (e) There is a discrepancy between the label on the specimen container and the Name on the test requisition form. (5) The Results of the Test May vary from lab and also from time to time for the same patient. (6) The results of a laboratory test are dependent on the quality of the sample as well as the assay technology. (7) In case of queries or unexpected test results please call at +91 9297862282, Email: labasarfi@gmail.com

24 HOUR EMERGENCY

© AHL/D/0066/41971/Jan/24

"KEEP THE REPORTS CAREFULLY AND BRING THEM ALONG DURING YOUR NEXT VISIT TO OUR HOSPITAL"

नयनश्री नेत्रालय

(A Unit of Asarfi Hospital Limited)

Baramuri, Bishunpur Polytechnic, Dhanbad - 828 130 (Jharkhand)
7707013096, 7808368888 | www.asarfihospital.com, info@asarfihospital.com

PRESCRIPTION FOR GLASS

Reg No. 80697

Date: 29/07/2024

Name: MR. VINOD KUMAR

Age: 35 Gender: M F

	RIGHT EYE				LEFT EYE			
	D SPH	D CYL	AXIS	VISION	D SPH	D CYL	AXIS	VISION
FOR DISTANCE VISION	+ 0.50	—	—	6/6	+ 1.00	—	—	6/6
ADD FOR NEAR VISION	—	—	—	N ₆	—	—	—	N ₆

Lens: White / Photo Chromic / Tinted / Kryptok / Executive / Bifocal / CR 39

P.D. _____ m.m. For DV _____ m.m. For NV

Remarks: Constant use / Distance use / near use

Refractionist [Signature]
AHL/D/079/13/October/23



10 → Pt comes for regular checkup

tra

* ~~Accident~~

* Accident, leg in december

1/2 < $\begin{matrix} 6/9 \\ 6/12 \end{matrix}$ out glass NV < $\begin{matrix} 2/6 \\ 2/6 \end{matrix}$

eyelid → flat

conjunctiva → clear

Sclera → clear

Ac. → deep

lens - clear

Adv

J.P