

ct MER as per package details & that company's format (already shared).
 By 12 noon of appointment date, share Work order number & visit status (Show/No show).
 Upload reports in Adhutam portal as per specifications given earlier.

Appointment Booking Details

Corporate/TPA	Agreement Name	Package name	Package Incursions	Customer Name	Gender M/F	Relation (Self/Spouse)	DOB/Age	Emp ID	Email ID
ARCOFEMI HEALTHCARE LIMITED	ARCOFEMI INDIA OP AGREEMENT	ARCOFEMI - FULL FEMALE AHC CREDIT PAN ANNUAL PLUS CHECK ADVANCED - FEMALE - 2D ECHO - PAN INDIA - FY2324	Renal Function Test,GTP: Gamma Glutamyl Transpeptidase - Serum,Ultrasound - Whole Abdomen,Optical by General Physician,Urine GLUCOSE(FASTING),Urine Routine (CUE),Blood Grouping And Typing (Abo And Rh),BMI,URINE GLUCOSE(POST PRANDIAL),LBC PAP SMEAR,ECG,Package Gynaecological Consultation,Lipid Profile (all Parameters),SONO MAMOGRAPHY - SCREENING,Consultation - Dental,GLUCOSE - SERUM / PLASMA(FASTING AND POST PRANDIAL,THYROID PROFILE - (T3,T4 AND TSH),Glycosylated Hemoglobin (HbA1C) - Whole Blood,HEMOGRAM (CBC+ESR),LIVER FUNCTION TEST (PACKAGE),X-Ray Chest PA,Package Consultation -	VARSHABEN BHAVSAR	female	Self	04-02-1963	N/A	sonambhavsar13@yahoo.com

Sended

ENT, Fitness by General
 Physician, 2 D ECHO, Glucose,
 consultation, Doctor, Glucose,
 FASTING, LIPID
 PROFILE, BODY MASS INDEX
 (BMI), GAMMA GLUTAMYL
 TRANSFERASE
 (GGT), COMPLETE URINE
 EXAMINATION, RENAL
 PROFILE/RENAL FUNCTION
 TEST (RFT/KFT), BLOOD
 GROUP ABO AND RH
 FACTOR, HbA1c, GLYCATED
 HEMOGLOBIN, SONO
 MAMMOGRAPHY -
 SCREENING, DIET
 CONSULTATION, HEMOGRAM
 + PERIPHERAL SMEAR, LBC
 PAP TEST -
 PAPSURE, THYROID
 PROFILE (TOTAL T3, TOTAL
 T4, TSH), PERIPHERAL
 SMEAR, GLUCOSE, POST
 PRANDIAL (PP), 2 HOURS
 (POST MEAL), LIVER
 FUNCTION TEST (LFT)

--	--	--	--	--	--	--	--	--



Forward

Reply all

Reply

Name: Vansharben Bhavsar

Date: 27/6/25

Gender: M F

Age: 61

Weight: 58.5 kg

Height: 155 cm

Fat mass: 37.4 %

Total Body Water (TBW): 37.8 %

Muscle Mass (👉): 21.4 %

V-fat: 6

Bone Weight (👉): - %

Calorie (Kcal): 1194 %

Body Mass Index (BMI): 23.4 kg/m²

N.N.Pander

Vaashaben Bhavsar

G11F

27.9.24

No any medical past history

Mother - Diabetes Mellitus type-II
 father - Hypertension

Δ Dyslipidemia

o/o no any fresh complain

→ All Blood reports reviewed
 → TMT - negative

Adv. After 3 month lipid profile

o/e
 TF ⊙
 P-84mg
 SGr-98g/l - P/A-L.Sof
 BP-120/80 mmHg

Rx }
 CV }
 CV } NAD

Rx

① T. Rosiies (10mg)

①-0-1
X3044J ③

Shreeyanta HealthCare & Diagnostics Pvt. Ltd.
 212 to 217, Swamik Arcade, Pragatinagar,
 Naranpura, Ahmedabad-380013.
 Regd. No. : 051902468

Shreeyanta Healthcare & Diagnostics Pvt. Ltd.

Vaghavani Bhavan

61/f

27/05/24

→ No any Medical past history

(→) Mother - DM type-II
Father - Hypertension

G/o No features

O/E

- No tenderness

T=⊙

P - 84/117

Spa - 98/117

BP - 120/80

no to

→ All reports

Being

dx }
cw }
cw }
P/A - soft L/L

VS

30/9/24

To whomsoever It may concern

This is to certify that Mrs. Vrushaben Bhavsar
came here for medical examination, but
somehow, Dentist Doctor was not available.
So, patient's Dental Examination was not done.
So, please kindly consider it.
Thank you.



Dr. Manik K. Kinariwala
(F.D.S. (Dentist), PGDDM (UK))
Dentist, A.O. : G-144/2/3
Shreeyanta Healthcare & Diagnostics Pvt. Ltd.

NAME : varshaben bhavsar	AGE : 61YRS/female
REF BY : HEALTH CHECK UP	DATE: 30/09/2024

X ray chest PA

Bilateral prominent Broncho vascular markings seen.
No evidence of Koch's consolidation and pleural effusion seen either side.
Cardiac shadow appears normal.
Bony thorax and Both dome diaphragm appears normal.

IMPRESSION: -

NORMAL X RAY CHEST PA VIEW

Dr. Mitul Mevada

DR. MITUL MEWADA (G-0153)
CONSULTANT RADIOLOGIST

Shreeyanta Healthcare & Diagnostics Pvt. Ltd.

Shreeyanta Healthcare & Diagnostics Pvt. Ltd.
212-217, Swanik Arcade, Pragatinagar,
Naranpura, Ahmedabad-380013.
Phone No. : 079 2749 98 35

27-09-2024 18:33:34

ID: 11453
Name: bhavsar, varshaben

Age: 61yrs
Sex: Female

Hospital:
Department:

0.67Hz - 35Hz AC 50Hz 25 mm/s 10 mm/mV

HR :	78 bpm
PR :	138 ms
QRS :	78 ms
QT/QTc :	446/508 ms
P/QRS/T :	64/48/98 deg
RV5/SV1 :	1.146/-0.625 mV
RV5+SV1 :	1.771 mV

<< Analysis Result >>

** abnormal ECG **

Sinus rhythm

Nonspecific T wave abnormality

Long QT interval

Handwritten: No ST/QT
CMT

Need to be confirmed by doctor. Doctor Name:

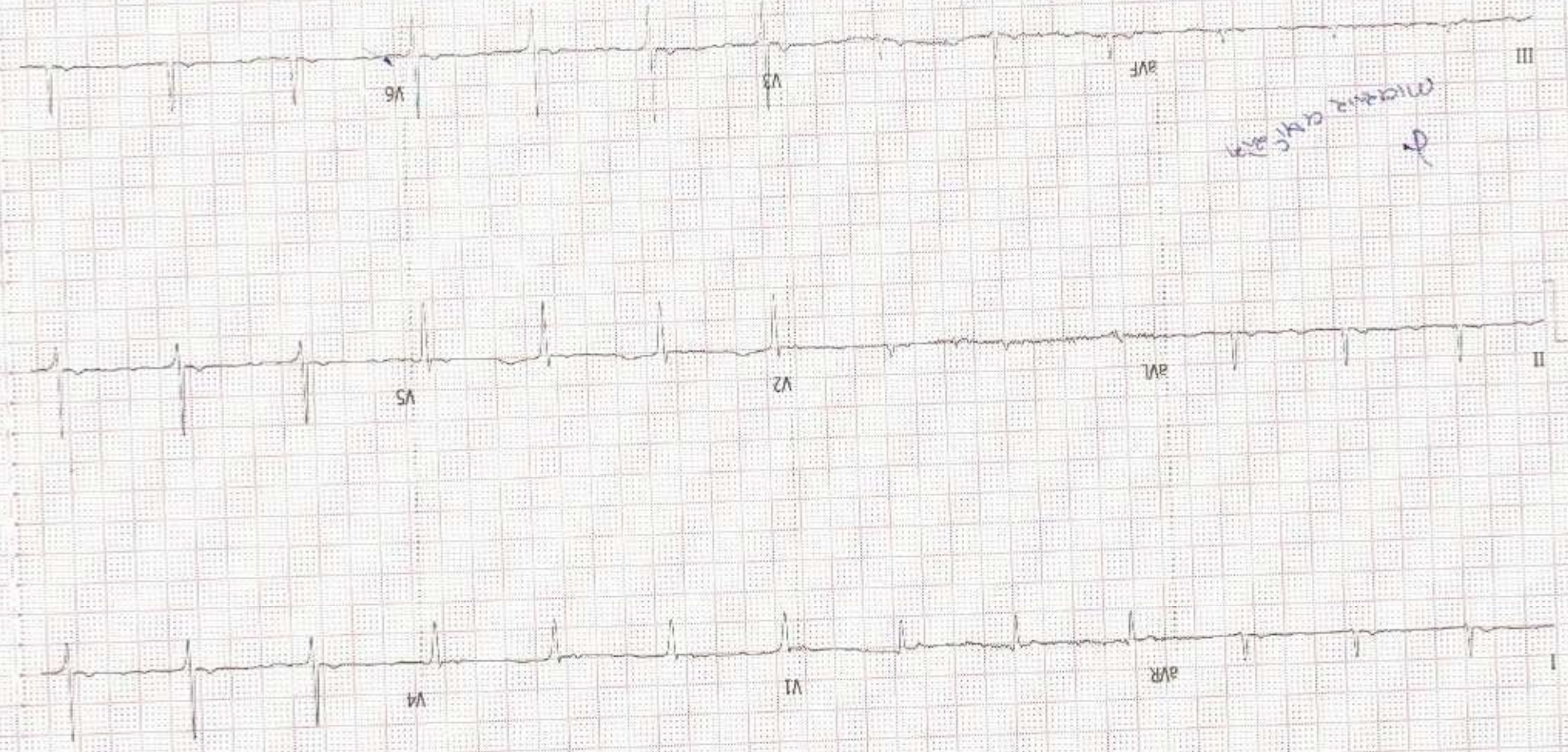

matrix: V12.3.11(20180817)

SHREEYANTA HEALTH CARE AND DIAGNOSTICS PVT. LTD

Patient Details
 Name: VARSHABEN BHAVSAR ID: 1581
 Age: 61 y
 Sex: F

Time: 11:45:43 AM

Height: 155 cms

Weight: 56 Kgs

Clinical History: NO

Medications: NO

Test Details

Protocol: Modified Bruce
 Total Exec. Time: 6 m 0 s
 Max. BP: 150 / 80 mmHg
 Test Termination Criteria: ACHIEVEMENT OF THR

Pr. MHR: 159 bpm
 Max. HR: 151 (95% of Pr. MHR) bpm
 Max. BP x HR: 22650 mmHg/min

THR: 143 (90% of Pr. MHR) bpm
 Max. Mets: 4.60
 Min. BP x HR: 6396 mmHg/min

Protocol Details

Stage Name	Stage Time (min : sec)	Mets	Speed (mph)	Grade (%)	Heart Rate (bpm)	Max. BP (mm/Hg)	Max. ST Level (mm)	Max. ST Slope (mV/s)
Supine	0 : 13	1.0	0	0	82	120 / 80	-0.21 aVR	0.35 II
Standing	0 : 5	1.0	0	0	83	120 / 80	-0.21 aVR	0.71 II
Hyperventilation	0 : 16	1.0	0	0	82	120 / 80	-0.21 aVR	0.71 II
1	3 : 0	2.3	1.7	0	146	124 / 80	-1.49 aVR	3.18 V4
2	3 : 0	3.5	1.7	5	151	150 / 80	-1.06 II	2.48 II
Peak Ex	0 : 0	4.6	1.7	10	151	150 / 80	-0.42 V5	1.77 V3
Recovery(1)	1 : 0	1.8	1	0	129	128 / 80	-1.06 V5	2.12 II
Recovery(2)	1 : 0	1.0	0	0	103	128 / 80	-0.85 V5	2.12 II
Recovery(3)	1 : 0	1.0	0	0	108	120 / 78	-0.85 V5	1.77 V3
Recovery(4)	0 : 9	1.0	0	0	106	120 / 78	-0.64 II	1.06 V4

Handwritten signature

HR x Stage

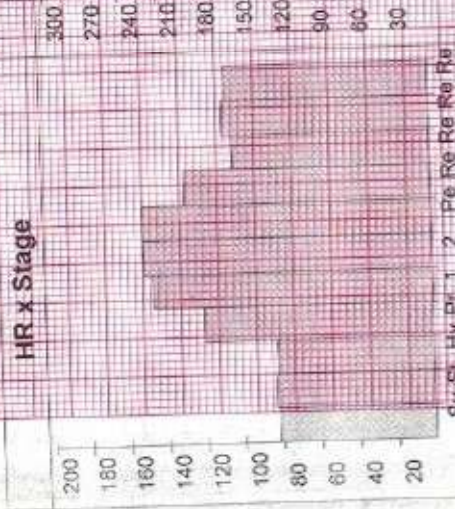

BP x Stage

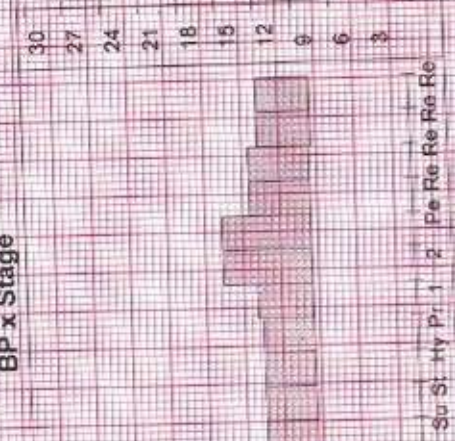

Mets x Stage

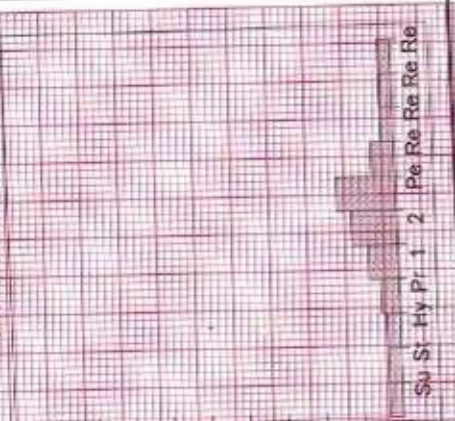

SHREEYANTA HEALTH CARE AND DIAGNOSTICS PVT. LTD

Patient Details Date: 27-Sep-24 Time: 11:45:43 AM
Name: VARSHABEN BHAVSAR ID: 1581 Height: 155 cms Weight: 56 Kgs
Age: 61 y Sex: F

Interpretation

MODERATE EXERCISE TOLERANCE
NORMAL HAEMODYNAMIC AND CHRONOTROPIC RESPONSE
NO SIGNIFICANT ST-T CHANGES ARE SEEN DURING EXERCISE AND RECOVERY
RECOVERY UNEVENTFUL
NO ANGINA, GALLOP, ARRHYTHMIA
TEST IS NEGATIVE FOR EXERCISE INDUCED ISCHEMIA DURING EXERCISE AND RECOVERY AT LOW WORKLOAD

SHREEYANTA HEALTH CARE AND DIAGNOSTICS PVT. LTD.
SHEWANARAO NAGAR, KOTWADI, PUNE-411 004
REGD. NO. 1519024628

Dr. Maulik K. Kinariwala
(M.D. (Medicine))
Regd. (C) Maharashtra
Specialist (Medicine)

Doctor: Dr Maulik Kinariwala

Ref. Doctor: APOLLO

(Summary Report edited by user)

VARSHABEN BHAVSAR (61 F)

ID: 1581

Date: 27-Sep-24 Exec Time : 0 m 0 s Stage Time : 0 m 7 s HR: 83 bpm

Protocol: Modified Bruce

Stage: Supine

Speed: 0 mph Grade: 0 %

(THR: 143 bpm)

B.P: 120 / 80

ST Level (mm) ST Slope (mV/s)

ST Level (mm) ST Slope (mV/s)

0.0 0.4

0.4 0.7

0.2 0.4

-0.2 -0.4

0.0 0.0

0.2 0.4

V1 0.0 -0.4

V2 0.0 0.0

V3 0.2 0.0

V4 0.0 0.4

V5 0.2 0.0

V6 0.2 0.4

Chart Speed: 25 mm/sec

Filter: 35 Hz

Mains Fil: ON

Amp: 10 mm

Isd = R + 60 ms

J - R + 60 ms

Post J - J + 60 ms

Schiller Spandan V4.7

Linked Median

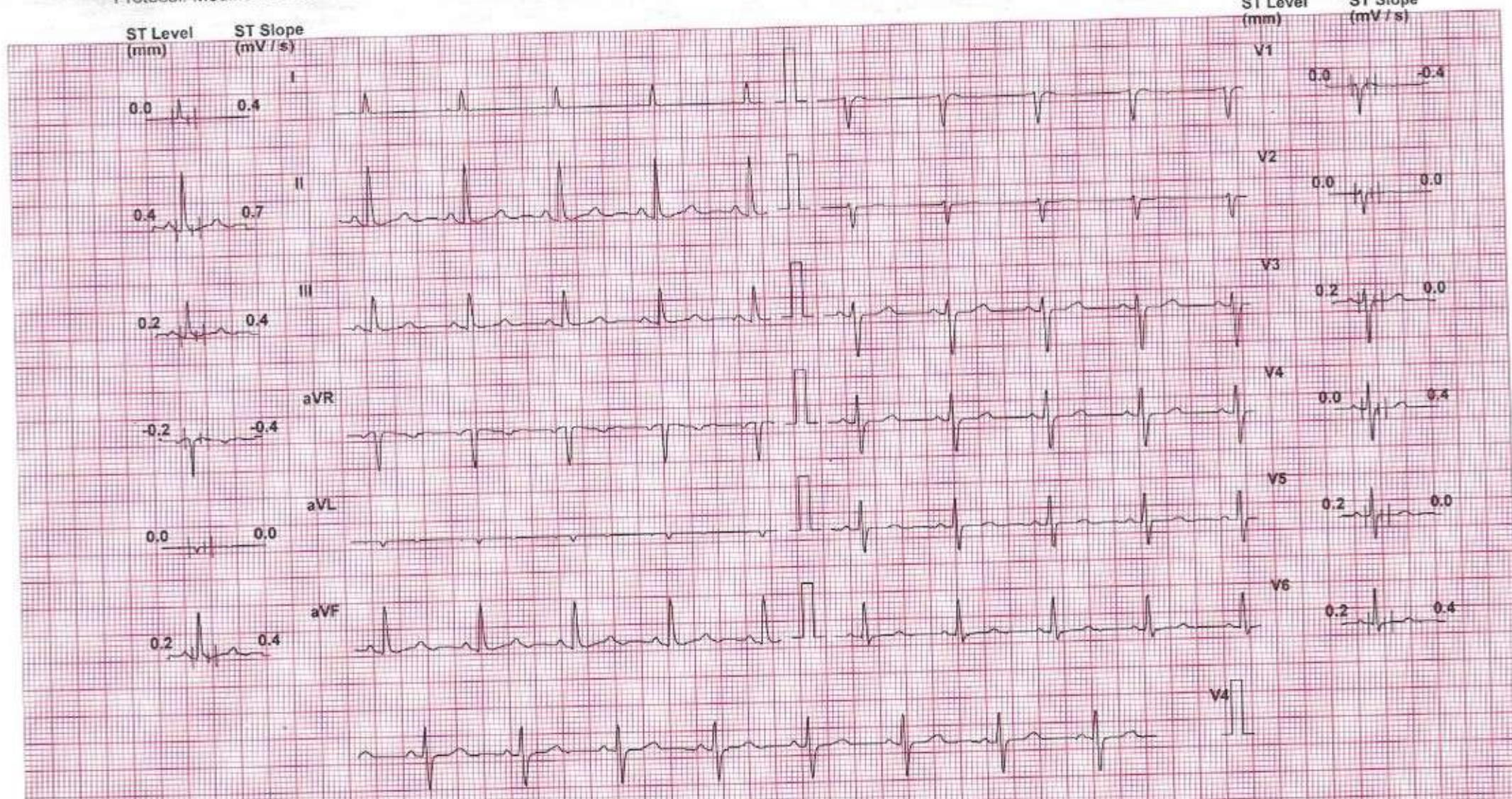

VARSHABEN BHAVSAR (61 F)

ID: 1581

Date: 27-Sep-24 Exec Time : 0 m 0 s Stage Time : 0 m 12 s HR: 83 bpm

Protocol: Modified Bruce

Stage: Standing

Speed: 0 mph Grade: 0 %

(THR: 143 bpm)

B.P: 120 / 80

ST Level (mm) ST Slope (mV/s)

ST Level (mm) ST Slope (mV/s)

0.0 0.4

V1 0.0 -0.4

0.4 0.7

V2 0.0 0.0

0.2 0.4

V3 0.2 0.0

-0.2 -0.4

V4 0.0 0.4

0.0 0.0

V5 0.2 0.0

0.2 0.4

V6 0.2 0.4

V4

Chart Speed: 25 mm/sec
Schiller Spanden V4.7

Filter: 35 Hz

Mains Filt: ON

Amp: 10 mm

ISA = R + 60 ms J = R + 60 ms Post J = J + 60 ms

Linked Median

VARSHABEN BHAVSAR (61 F)

ID: 1581

Date: 27-Sep-24

Exec Time : 0 m 0 s

Stage Time : 0 m 10 s

HR: 90 bpm

Stage: Hyperventilation

Speed: 0 mph

Grade: 0 %

(THR: 143 bpm)

B.P: 120 / 80

Protocol: Modified Bruce

ST Level (mm) ST Slope (mV/s)

ST Level (mm) ST Slope (mV/s)

-0.4 -0.4

V1 0.0 0.0

0.0 0.4

V2 0.0 0.0

0.2 0.7

V3 0.2 0.0

0.2 0.0

V4 0.4 0.4

-0.2 0.0

V5 0.2 0.0

0.0 0.7

V6 0.4 0.7

V4

Chart Speed: 25 mm/sec

Filter: 35 Hz

Mains Fil: ON

Amp: 10 mm

tp = R = 60 ms

J = R = 80 ms

Post J = J = 60 ms

Linked Median

Schaller Spandan V.4.7

VARSHABEN BHAVSAR (61 F)

ID: 1581

Date: 27-Sep-24 Exec Time : 2 m 54 s Stage Time : 2 m 54 s HR: 150 bpm

Protocol: Modified Bruce

Stage: 1

Speed: 1.7 mph Grade: 0 %

(THR: 143 bpm)

B.P: 124 / 80

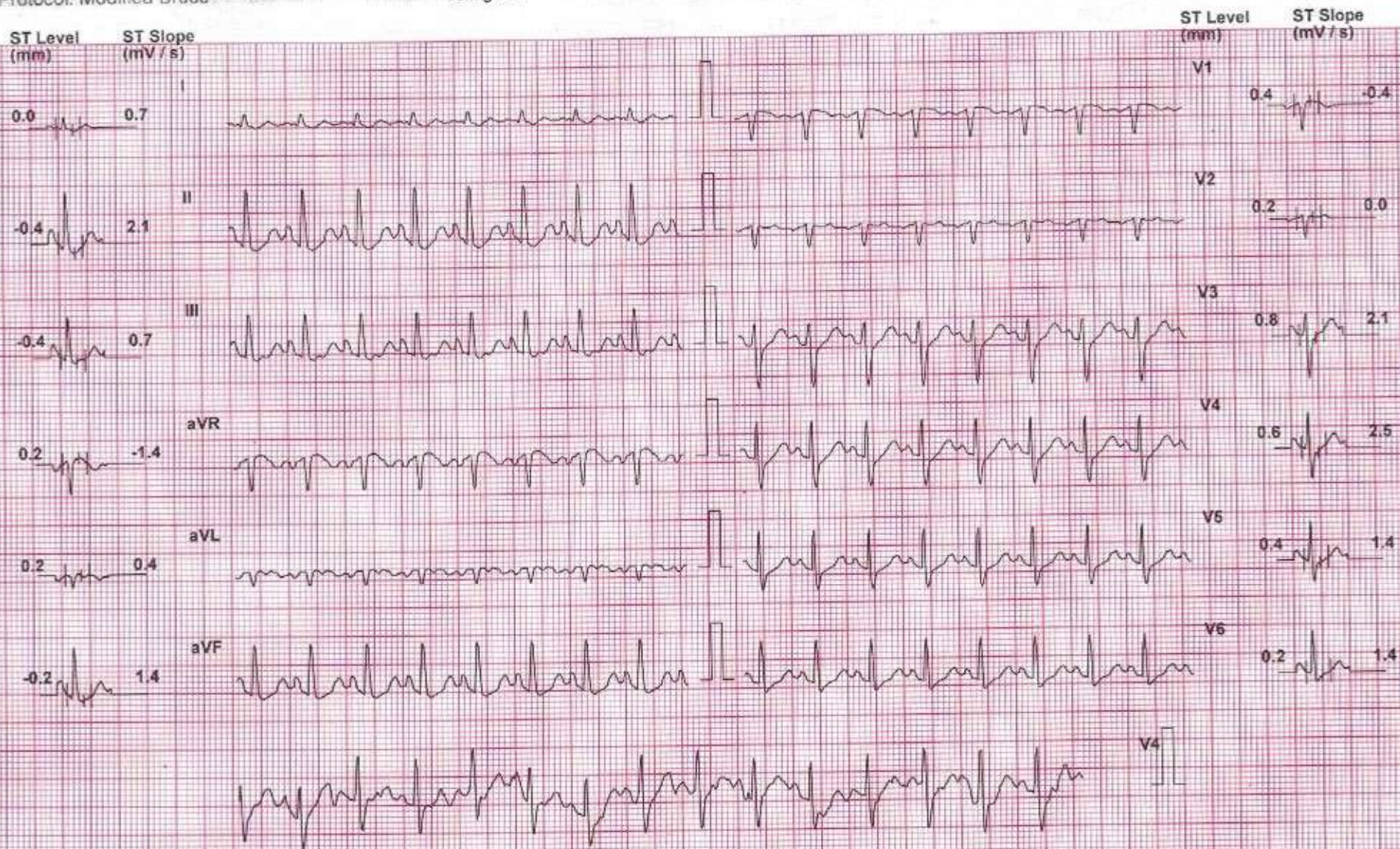

Chart Speed: 25 mm/sec

Filter: 35 Hz

Mains Fil: ON

Amp: 10 mm

180 = R - 60 ms J - R + 60 ms Post J - J + 60 ms

Linked Median

Schier Spandén V 4.7

VARSHABEN BHAVSAR (61 F)

ID: 1581

Date: 27-Sep-24 Exec Time : 5 m 54 s Stage Time : 2 m 54 s HR: 151 bpm

Protocol: Modified Bruce

Stage: 2

Speed: 1.7 mph Grade: 5 %

(THR: 143 bpm)

B.P: 150 / 80

ST Level (mm) ST Slope (mV/s)

ST Level (mm) ST Slope (mV/s)



Chart Speed: 25 mm/sec
Schiller Spandax V 4.7

Filter: 35 Hz

Mains Fil: ON

Amp: 10 mm

iso = R - 60 ms J = R + 60 ms Post J = J + 60 ms

Linked Median

VARSHABEN BHAVSAR (61 F)

ID: 1581

Date: 27-Sep-24 Exec Time : 5 m 54 s Stage Time 2 m 54 s HR: 151 bpm

Protocol: Modified Bruce

Stage: Peak Ex

Speed: 1.7 mph Grade: 5%

(THR: 143 bpm)

B.P: 150 / 80

ST Level (mm) ST Slope (mV/s)

ST Level (mm) ST Slope (mV/s)

I 0.0 -0.4

V1 0.2 -0.7

II 0.0 1.4

V2 0.0 0.0

III -0.2 1.4

V3 0.0 1.8

aVR 0.0 -0.7

V4 0.0 1.8

aVL 0.2 -0.7

V5 -0.4 1.1

aVF 0.0 1.4

V6 -0.4 1.1

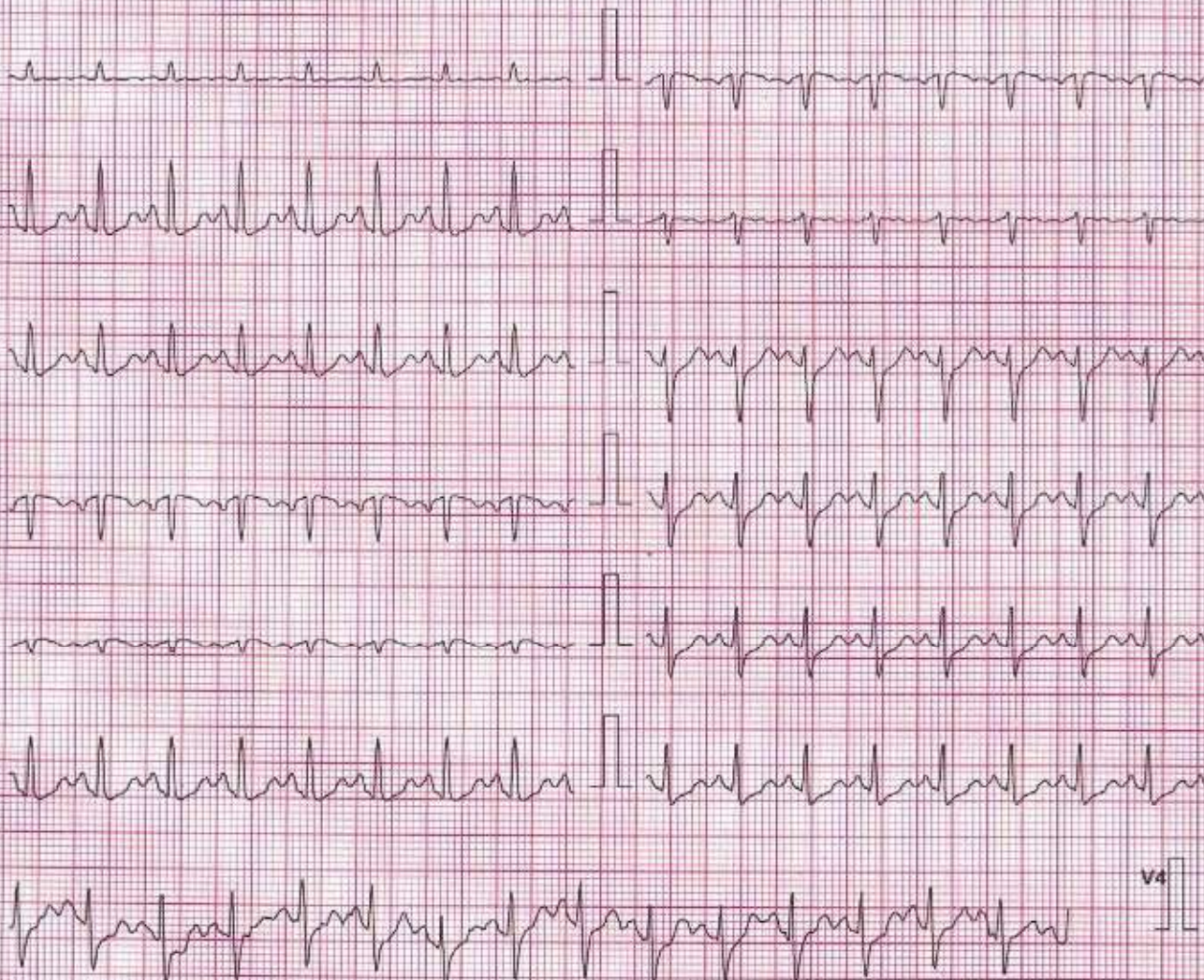

Chart Speed: 25 mm/sec

Filter: 35 Hz

Mains Fil: ON

Amp: 10 mm

ISO = R - 60 ms

J = R + 60 ms

Post J = J + 60 ms

Schiller Scanlon V 4.7

Linked Median

VARSHABEN BHAVSAR (61 F)

ID: 1581

Date: 27-Sep-24

Exec Time : 6 m 0 s

Stage Time : 0 m 54 s

HR: 127 bpm

Protocol: Modified Bruce

Stage: Recovery(1)

Speed: 1 mph

Grade: 0 %

(THR: 143 bpm)

B.P: 128 / 80

ST Level (mm) ST Slope (mV / s)

ST Level (mm) ST Slope (mV / s)

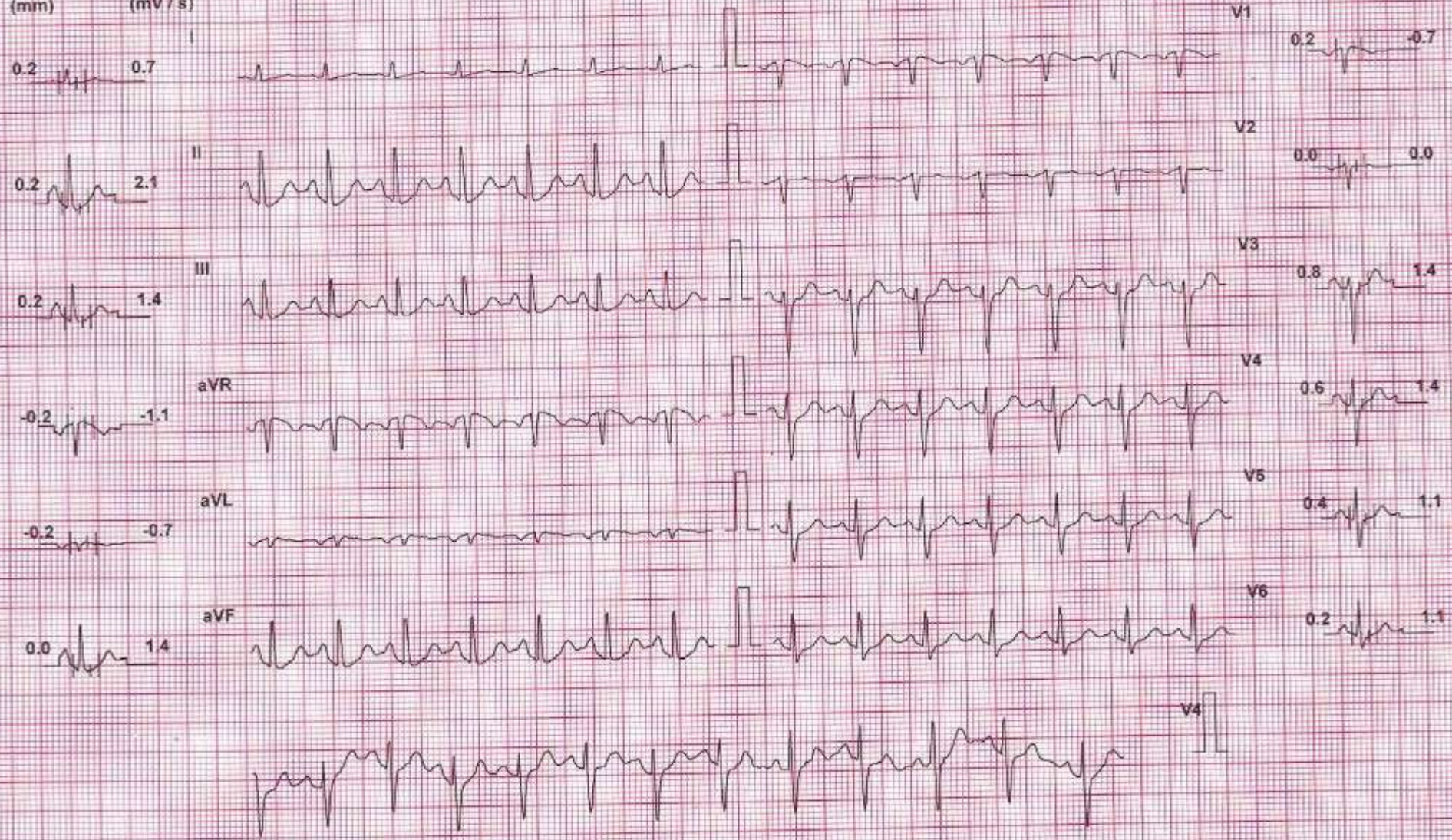

Chart Speed: 25 mm/sec
Schiller Spandan V4.7

Filter: 35 Hz

Mains Filt: ON

Amp: 10 mm

ISO - R = 60 ms

J - R = 60 ms

Post J - J = 80 ms

Linked Median

VARSHABEN BHAVSAR (61 F)

ID: 1581

Date: 27-Sep-24

Exec Time: 6 m 0 s

Stage Time: 0 m 54 s

HR: 102 bpm

Protocol: Modified Bruce

Stage: Recovery(2)

Speed: 0 mph

Grade: 0%

(THR: 143 bpm)

B.P: 128 / 80

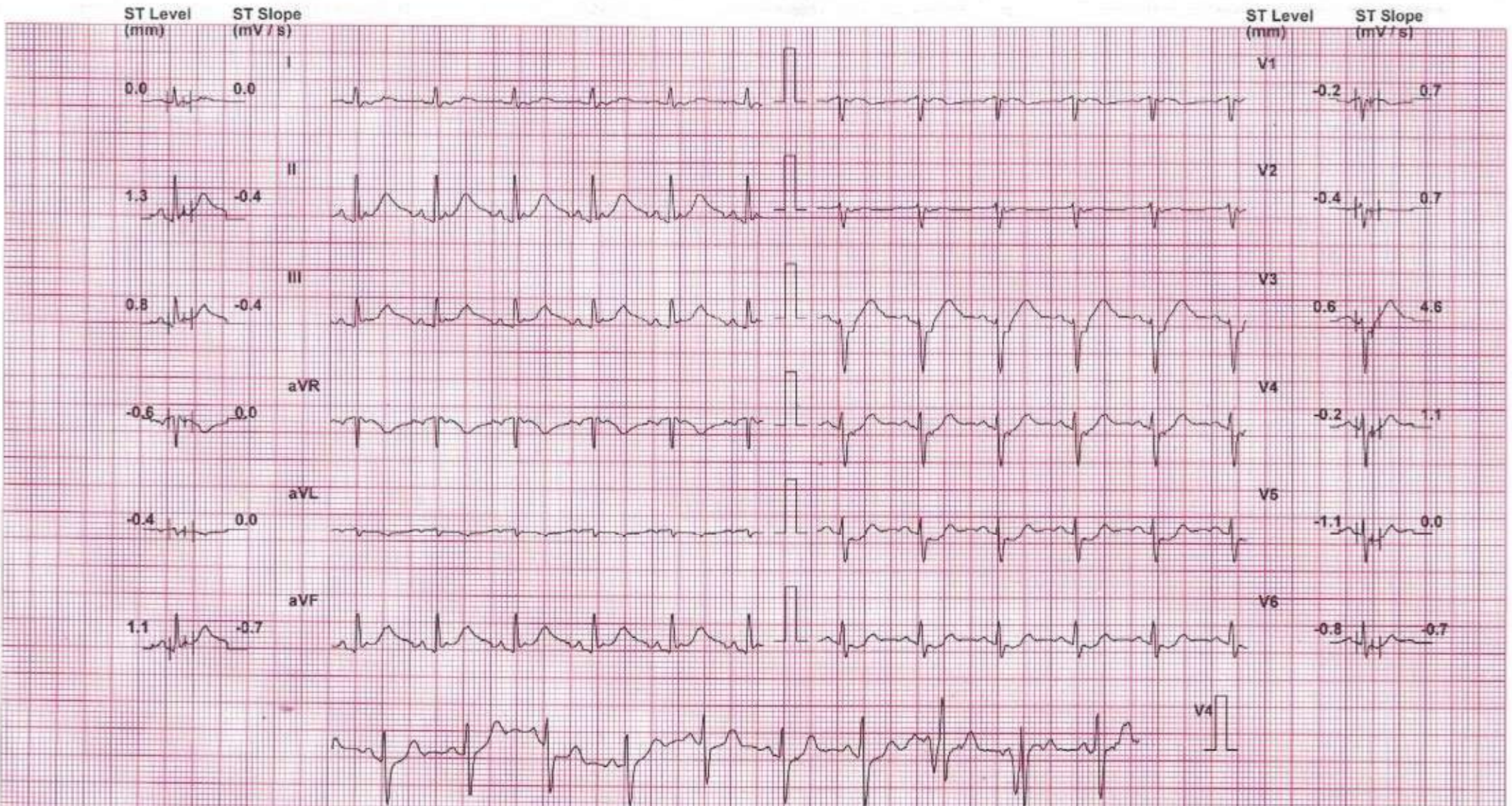

Chart Speed: 25 mm/sec

Filter: 35 Hz

Mains Filt: ON

Amp: 10 mm

Iso - R - 60 ms

J - R - 80 ms

Post J - J - 80 ms

Scholer Spandan V 4.7

Linked Median

VARSHABEN BHAVSAR (61 F)

ID: 1581

Date: 27-Sep-24

Exec Time: 6 m 0 s

Stage Time: 0 m 54 s HR: 107 bpm

Protocol: Modified Bruce

Stage: Recovery(3)

Speed: 0 mph

Grade: 0 %

(THR: 143 bpm)

B.P: 120 / 78

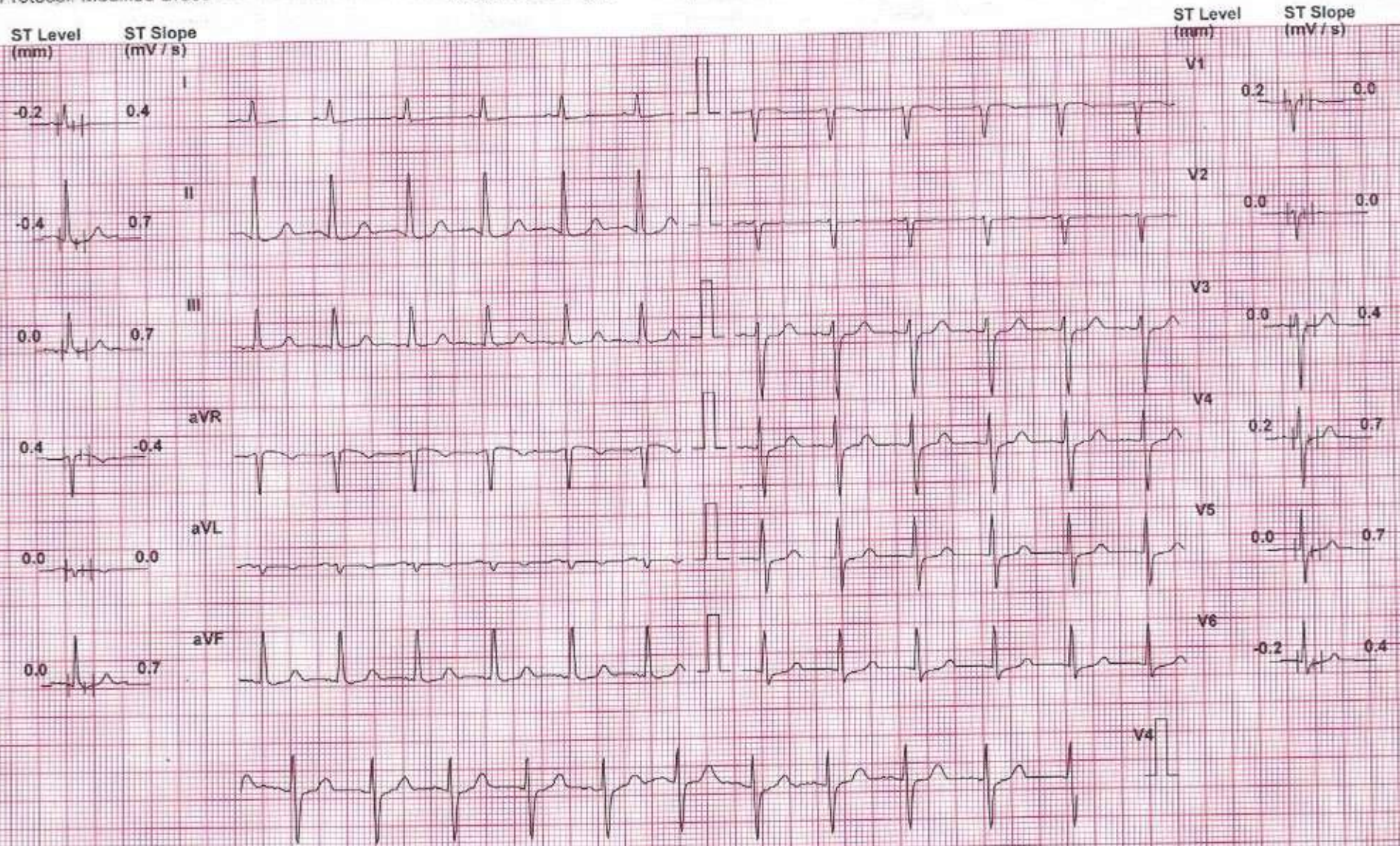

Chart Speed: 25 mm/sec

Filter: 35 Hz

Mains Fil: ON

Amp: 10 mm

ISO = R = 60 ms

J = R = 60 ms

Post J = J = 60 ms

Schiller Spandean V.4.7

Linked Median

VARSHABEN BHAVSAR (61 F)

ID: 1581

Date: 27-Sep-24

Exec Time : 6 m 0 s

Stage Time : 0 m 3 s

HR: 109 bpm

Protocol: Modified Bruce

Stage: Recovery(4)

Speed: 0 mph

Grade: 0 %

(THR: 143 bpm)

B.P: 120 / 78

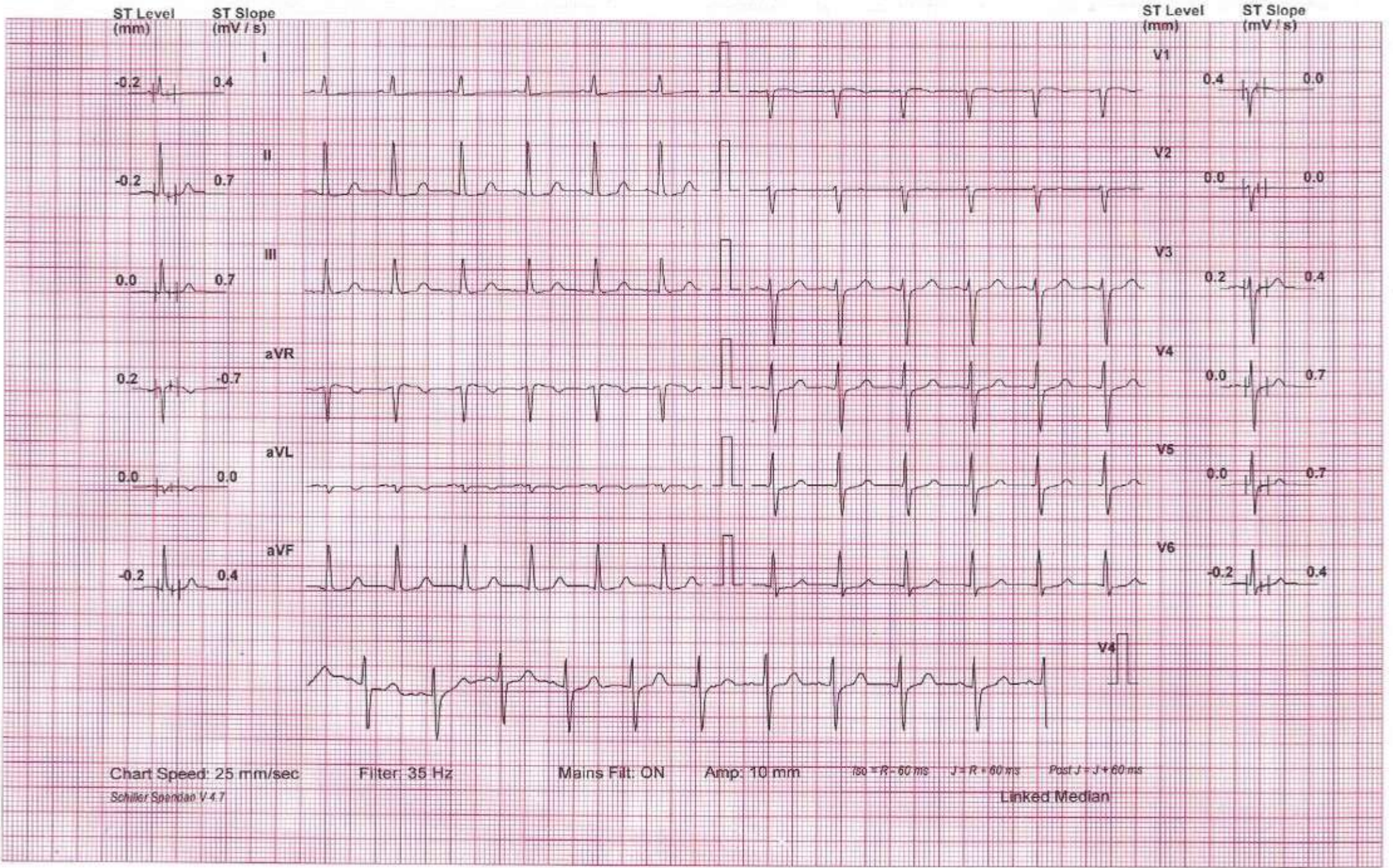

R

VARSHABEN BHAVSAR AGE -61 Female Pat. ID.
REF DR:

Chest PA
27-08-2024 10:52:55 AM

SHREEYANTA HEALTHCARE & DIAGNOSTICS PVT. LTD.

Save as New

Dr. Maulik K. Kinariwala
MD (Medicine) PGDPM (UH)
Diabetologist & Metabolic Physician
Regd. No. : G-14926

Dr. Dixi N. Patel
Assistant Doctor
Regd. No.: G-19706

Dr. Parth R. Gohel
Assistant Doctor
Regd. No.: G-30164

Shreyanta  **Diabetes**
& Metabolic Clinic
Advance Diagnostic Center

Name: VARSHA BHAVSAR Regd. No.: G-30164

Weight :56.5

ON RISING: 7:00 AM

warm water with lemon & aloe vera juice 30ml

2-Almond, 2-walnut

Walk -15 MINT

Breakfast: 9:00

3/w 200ml skimmed Milk with cereals (1-2 handful)

2/w tea with Moong khakhara-2

2/w Veg poha / oats upma / Rava / vermicelli 1 bowl

Mid-Morning : 11:00

fruits , green tea

DETOX WATER

Lunch: 2:00

Multigrain roti 2 (small size like phulka) & green veggies 1 small bowl , pulses 1 small bowl , 1 glass of butter milk , salad

Afternoon: 5:30 PM

Murmura 1 bowl, roasted chana, poha chevdo, 1 handful makhana
green tea, butter milk

Dinner: 9:00 PM

Dalia veg khichdi with kadhi OR

bajra rotlo/jowar rotlo-with leafy veg OR

Soji uthappam -2 /

moong dal chills-3 with green chutney bowl

Bed time : milk 150 ml /day

1 katori : 150 gms, 1 bowl : 250 gms

DT NIDHI PARIKH

M.Sc. FOOD SCIENCE NUTRITION

DIABETES EDUCATOR

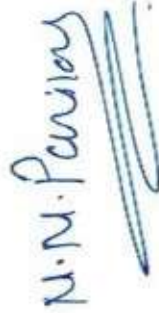

Shreyanta Healthcare & Diagnostics Pvt. Ltd.
212 to 217, Swanik Arcade, Pragatinagar,
Naranpura, Ahmedabad-380013.
Regd. No. : 051902468

A unit of Shreyanta Healthcare & Diagnostics Pvt. Ltd.

212-217, Swanik Arcade, Nr Arjun Homes, B/h Vardan Tower, Pragatinagar - K. K. Nagar Road, Naranpura, Ahmedabad : 380 013.

Appointment +91 99042 90525 / +91 92656 34065 ☎ 079 2749 98 35 / Emergency : 87340 72706 📧 shreyantaclinic@gmail.com



PATIENT'S NAME : VARSHABEN BHAVSAR
 AGE/SEX : 61 Years/Female
 REFERRED BY : ARCOFEMI HEALTHCARE LIMITED
 LOCATION : SHREEYANTA DIABETIC & METABOLIC CLINIC

LAB. NO : SY-2658-24
 SAMPLE NO : 8552
 DATE/TIME : 27/09/2024/09:49
 PT ID :

COMPLETE BLOOD COUNT
(PERFORM BY FULLY AUTOMATED SYSMAX-XP 100 CELL COUNTER)

Test Name	Result	Units	Biological Reference Interval
Sample Type: EDTA			
Blood Counts			
Haemoglobin :	12.00	Gms%	11.5 - 16.0
Total R.B.C. :	4.27	mill/c.mm	4.2 - 5.4
Total W. B. C. :	5100	/cu mm	4000 - 11000
Platelet Count :	240000	/cu.mm	1,50,000 - 4,50,000
Differential Count		Expected Value	(Absolute Count/uL)
Neutrophils :	56	2856	1600 - 7000
Lymphocytes :	35	1785	1000-4000
Eosinophils :	04	204	40 - 400
Monocytes :	05	255	200 - 1000
Basophils :	00	00	0 - 100
Blood Indices			
P. C. V :	36.70	%	37 - 47
M. C. V. :	85.90	fl	78 - 100
M.C.H :	28.10	pg	27 - 32
M. C. H. C :	32.70	%	32 - 36
R.D.W. :	12.20	%	11.5 - 14.0

Peripheral smear study

RBC's : R.B.C -Normocytic Normochromic.
 WBC's : W.B.C -Normal in Number & DC As Given Above.
 Platelets : Platelets are Adequate and Normal in Morphology.
 PS FOR MP : No Any Blood Parasites seen.

..... End Of Report

DR. JITENDRA NAYAK
MD(PATH)
 Jitendra N. Nayak
 (M.D., Pathologist)
 Regd. No. : G-14786
 Shreeyanta Healthcare & Diagnostics Pvt. Ltd.

DR. JANAK THAKKAR
MB.DCP (PATH)
 Shreeyanta Healthcare & Diagnostics Pvt. Ltd.
 212 to 217, Swanik Arcade, Pragatinagar,
 Naranpura, Ahmedabad-380013.
 Regd. No. : 051902468

Pathologist

Dr. Jitendra N. Nayak
M.D. (Path)

Dr. Janak M. Thakkar
M.B.D.C.R. (Path)



* 0 0 0 8 5 5 2 *

PATIENT'S NAME : VARSHABEN BHAVSAR
AGE/SEX : 61 Years/Female
REFERRED BY : ARCOFEMI HEALTHCARE LIMITED
LOCATION : SHREEYANTA DIABETIC & METABOLIC CLINIC

LAB. NO : SY-2658-24
SAMPLE NO : 8552
DATE/TIME : 27/09/2024\09:49
PT ID :

BIOCHEMISTRY
(DONE ON EM 200 FULLY AUTOMATED BIOCHEMISTRY ANALYSER)

Sample: Serum/Plasma

Test Name	Result	Units	Biological Reference Interval
Urea METHOD: Urease-GLDH	:26.5	mg/dL	12.6 - 42.6
Creatinine METHOD: Jaffe's Buffer Kinetic	:0.88	mg/dL	0.6 - 1.2
BUN METHOD: URICASE ENZ	:12.38	mg/dL	7.94 - 20.1
S.G.P.T IFCC WITH PYRIDOXAL PHOSPHATE ACTIVATION	:11.2	U/L	0 - 40
S.G.O.T IFCC WITH PYRIDOXAL PHOSPHATE ACTIVATION	:12.3	U/L	0-45
Alkaline Phosphatase METHOD: PNPP-AMP (IFCC), KINETIC ASSAY	:79.2	U/L	30-120
Billirubin - Total METHOD: DIAZO	:0.49	mg/dL	0.2 - 1.3
Billirubin - Direct METHOD: DIAZO	:0.16	mg/dL	0 - 0.6
Billirubin - Indirect METHOD: CALCULATED	:0.33	mg/dL	0.1 - 0.4
Total Protein METHOD: BIURET	:7.40	gm/dL	6.3 - 8.2
Albumin METHOD: BCG	:4.24	gm/dL	3.5 - 5.0
Globulin METHOD: CALCULATED	:3.16	gm/dL	1.9 - 3.5
Albumin/Globulin Ratio METHOD: CALCULATED	:1.34		0.9 - 2.9
ELECTROLYTE METHOD: ISE DIRECT			
Sodium	:140	mmol/L	137 - 145
Pottasium	:3.7	mmol/L	3.5-5.5
Chloride	:105	mmol/L	98 - 107
URIC ACID METHOD: URICASE	:5.4	mg/dL	2.5-6.0

Dr. Jitendra N. Nayak
(M.D., Pathologist)
Road. No.: G-14786

Shreeyanta Healthcare & Diagnostics Pvt. Ltd.
212 to 217, Swanik Arcade, Pragatinagar,
Ahmedabad-380013.
Regd. No.: 051902468

Pathologist

Dr. Jitendra N. Nayak
M.D. (Path)

Dr. Janak M. Thakkar
M.B.D.C.P. (Path)



PATIENT'S NAME : VARSHABEN BHAVSAR
AGE/SEX : 61 Years/Female
REFERRED BY : ARCOFEMI HEALTHCARE LIMITED
LOCATION : SHREEYANTA DIABETIC & METABOLIC CLINIC

LAB. NO : SY-2658-24
SAMPLE NO : 8552
DATE/TIME : 27/09/2024/09:49
PT ID :

DR. JITENDRA NAYAK
M.D.(PATH)

DR. JANAK THAKKAR
M.B.DCP (PATH)

Dr. Jitendra N. Nayak
(M.D., Pathologist)

Regd. No. : G-14736
Shreeyanta Healthcare & Diagnostics Pvt. Ltd.

Shreeyanta Healthcare & Diagnostics Pvt. Ltd.
212 to 217, Swanik Arcade, Pragatinagar,
Naranpura, Ahmedabad-380013.
Regd. No. : 051902468

Pathologist

Manage by Spandan Pathology Laboratory • Home Collection Facilities Available

2nd Floor, Swanik Arcade, Nr. Arjun Homes, B/h Vardan Tower, Pragatinagar - K. K. Nagar Road, Naranpura, Ahmedabad : 380 013.

☎ 079 27499835 ☎ +91 9904290525 / +91 9265634065 / +91 7567585429 📧 shreeyantaclinic@gmail.com



* 0 0 0 8 5 5 2 *

PATIENT'S NAME : VARSHABEN BHAVSAR
AGE/SEX : 61 Years/Female
REFERRED BY : ARCOFEMI HEALTHCARE LIMITED
LOCATION : SHREEYANTA DIABETIC & METABOLIC CLINIC

LAB. NO : SY-2658-24
SAMPLE NO : 8552
DATE/TIME : 27/09/2024\09:49
PT ID :

FASTING BLOOD GLUCOSE(FBS)

(DONE ON EM200 FULLY AUTOMATED BIOCHEMISTRY ANALYSER)
Sample Type: FLORIDE PLASMA/SERUM

Test Name	Result	Units	Biological Reference Interval
Fasting Blood Glucose : <small>(GOD -POD METHOD)</small>	77.7	mg/dl	70 - 110
<u>LIVER FUNCTION TEST</u>			
Sample Type: Serum			
Test Name	Result	Units	Biological Reference Interval

G.G.T.:

21.6

U/L

F :5-32

M 10-45

..... End Of Report

DR. JITENDRA NAYAK
M.D.(PATH)

DR. JANAK THAKKAR
M.B.D.C.P.(PATH)

Dr. Jitendra N. Nayak
(M.D., Pathologist)
Regd. No. : G-34785
Shreeyanta Healthcare & Diagnostics Pvt. Ltd.

Shreeyanta Healthcare & Diagnostics Pvt. Ltd.
212 to 217, Swanik Arcade, Pragatinagar,
Pragatinagar, Ahmedabad-380013,
Gujarat, India. Ph. No. : 051902400

Pathologist



PATIENT'S NAME : VARSHABEN BHAVSAR
AGE/SEX : 61 Years/Female
REFERRED BY : ARCOFEMI HEALTHCARE LIMITED
LOCATION : SHREEYANTA DIABETIC & METABOLIC CLINIC

LAB. NO : SY-2658-24
SAMPLE NO : 8552
DATE/TIME : 27/09/2024\09:49
PT ID :

Sample Type: Serum

LIPID PROFILE

(DONE ON EM 200 FULLY AUTOMATED BIOCHEMISTRY ANALYSER)

Test Name	Result	Units	Biological Reference Interval
S. Cholesterol (CHOD-POD ENZYMETIC METHOD)	<u>:305.1</u>	mg / dl	Desirable level/low risk : < 200 Borderline level/moderate risk : 200-239 Elevated level/ high risk : > 240
S. Triglyceride (GPO/PAP METHOD)	<u>:174.1</u>	mg / dl	Normal : <150 Borderline high :150-199 High : 200-499 Very High:>=500
S. HDL Cholesterol (IMMUNOINHIBITION)	:41.3	mg / dl	Low (High Risk) : <40 High (Low Risk) : >60
S. LDL Cholesterol (CALCULATED)	<u>:228.98</u>	mg / dl	Optimal : <100 Near Optimal : 100-129 Borderline High : 130-159 High :160-189 Very High:> 190
S. VLDL Cholesterol (CALCULATED)	<u>:34.82</u>	mg / dl	Upto 34
Total Lipids (CALCULATED)	:984.3	mg / dl	400 - 1000
Chol./HDL Ratio (CALCULATED)	<u>:7.39</u>	0-5	
LDL/HDL Ratio (CALCULATED)	<u>:5.54</u>	1-3.5	

..... End Of Report

Dr. Jitendra N. Nayak
M.D. (Path), Pathologist
DR. JITENDRA NAYAK & S
SHREEYANTA M.D.(PATH) & Diagnostics Pvt. Ltd.
Shreeyanta

DR. JANAK THAKKAR
M.B.D.C.P.(PATH)

Shreeyanta Healthcare & Diagnostics Pvt, Ltd.
212 to 217, Swanik Arcade,
Naranpura, Ahmedabad, Pragatinagar,
Gujarat. No. : 051902468

Pathologist



PATIENT'S NAME : VARSHABEN BHAVSAR	LAB. NO : SY-2658-24
AGE/SEX : 61 Years/Female	SAMPLE NO : 8552
REFERRED BY : ARCOFEMI HEALTHCARE LIMITED	DATE/TIME : 27/09/2024\09.49
LOCATION : SHREEYANTA DIABETIC & METABOLIC CLINIC	PT ID :

URINE ANALYSIS

Sample Type: Urine

Test Name	Result	Units	Biological Reference Interval
<u>Physical Examination</u>			
Colour :	Pale Yellow		
Transparency :	Clear		
<u>Chemical Examination (BY MISSION(ACON) U120 SMART AUTOMATED URINALYSIS)</u>			
Specific Gravity :	1.025		
PH :	6		
Protein :	NIL		
Sugar :	NIL		
Ketone :	ABSENT		
Bile Salts :	Absent		
Bile Pigments :	Absent		
Urobilogen :	ABSENT		
Nitrites :	ABSENT		
<u>Microscopic Examination (AFTER CENTRIFUGING AT 2000 RPM FOR 10 MINS)</u>			
Red blood Cells :	NIL	/HPF	
Pus Cells :	Occasional	/HPF	
Epithelial Cells :	2-3	/HPF	
Amorphous :	ABSENT		
Bacteria :	ABSENT		
Crystals :	ABSENT		
Casts :	ABSENT	/LPF	
Fungus :	Absent		

Dr. Jitendra N. Nayak..... End Of Report

(M.D., Pathologist)
Regd. No. : G-14786

Shreeyanta Healthcare & Diagnostics Pvt. Ltd.

DR. JITENDRA NAYAK
M.D.(PATH)

DR. JANAK THAKKAR
M.B.DCP (PATH)

Shreeyanta Healthcare & Diagnostics Pvt. Ltd.
212 to 217, Swanik Arcade, Pragatinagar,
Ahmedabad-380013.

Pathologist

Dr. Jitendra N. Nayak
M.D. (Path)

Dr. Janak M. Thakkar
M.B.D.C.P. (Path)



PATIENT'S NAME : VARSHABEN BHAVSAR
AGE/SEX : 61 Years/Female
REFERRED BY : ARCOFEMI HEALTHCARE LIMITED
LOCATION : SHREEYANTA DIABETIC & METABOLIC CLINIC
LAB. NO : SY-2658-24
SAMPLE NO : 8552
DATE/TIME : 27/09/2024\09:49
PT ID :

BLOOD GROUP

Sample Type: EDTA

Test Name	Result
-----------	--------

ABO SYSTEM : " O "
RH Typing : POSITIVE

E.S.R.(Westergren Method)

Sample Type: EDTA

Test Name	Result	Units	Biological Reference Interval
-----------	--------	-------	-------------------------------

After one hour : 22 mm [M: 1 - 7 / F: 3 - 12]

..... End Of Report

DR. JITENDRA NAYAK
M.D.(PATH)

DR. JANAK THAKKAR
M.B.D.C.P.(PATH)

Dr. Jitendra N. Nayak
(M.D., Pathologist)
Regd. No. : G-14786
Shreeyanta Healthcare & Diagnostics Pvt. Ltd.

Shreeyanta Healthcare & Diagnostics Pvt. Ltd.
212 to 217, Swanik Arcade, Pragatinagar,
Naranpura, Ahmedabad-380013.
Regd. No. : 051902468

Pathologist

Managed by Spandan Pathology Laboratory • Home Collection Facilities Available

2nd Floor, Swanik Arcade, Nr. Arjun Homes, B/h Vardan Tower, Pragatinagar - K. K. Nagar Road, Naranpura, Ahmedabad : 380 013.

☎ 079 27499835 ☎ +91 9904290525 / +91 9265634065 / +91 7567585429 📧 shreeyantaclinic@gmail.com

Dr. Jitendra N. Nayak
M.D. (Path)

Dr. Janak M. Thakkar
M.B.D.C.P. (Path)

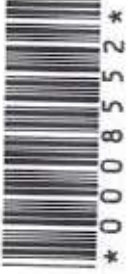

PATIENT'S NAME : VARSHABEN BHAVSAR
AGE/SEX : 61 Years/Female
REFERRED BY : ARCOFEMI HEALTHCARE LIMITED
LOCATION : SHREEYANTA DIABETIC & METABOLIC CLINIC

LAB. NO : SY-2658-24
SAMPLE NO : 8552
DATE/TIME : 27/09/2024/09.49
PT ID :

POST PRANDIAL BLOOD GLUCOSE (PP2BS)

(DONE ON EM200 FULLY AUTOMATED BIOCHEMISTRY ANALYSER)
Sample Type: FLORIDE PLASMA/SERUM

Test Name	Result	Units	Biological Reference Interval
-----------	--------	-------	-------------------------------

Post Prandial Blood
Glucose After 2hr. : 82.4 mg/dl 80-140
(GOD-PGD METHOD)

THYROID FUNCTION

(CLIA METHOD)

Sample Type: SERUM

Test Name	Result	Units	Biological Reference Interval
-----------	--------	-------	-------------------------------

SERUM T3 : 0.67 ng/ml 0.6-1.81
SERUM T4 : 8.2 ug/dl 3.2-12.6
SERUM TSH : 2.60 µIU/mL [2 to 12 Years 0.64 - 6.27]
[12 to 18 Years 0.51 - 4.94]
[> 18 Years 0.35 - 5.5]

..... End Of Report

DR. JITENDRA NAYAK
M.D.(PATH)

DR. JANAK THAKKAR
M.B.D.C.P. (PATH)

Dr. Jitendra N. Nayak
(M.D., Pathologist)
Regd. No. : G-14786
Shreeyanta Healthcare & Diagnostics Pvt. Ltd.

Shreeyanta Healthcare & Diagnostics Pvt. Ltd.
212 to 217, Swanik Arcade, Pragatinagar,
Naranpura, Ahmedabad 380013.

Pathologist

Managed by Spandan Pathology Laboratory • Home Collection Facilities Available

2nd Floor, Swanik Arcade, Nr. Arjun Homes, B/h Vardan Tower, Pragatinagar - K. K. Nagar Road, Naranpura, Ahmedabad : 380 013.

☎ 079 27499835 ☎ +91 9904290525 / +91 9265634065 / +91 7567585429 📧 shreeyantclinic@gmail.com

Dr. Jitendra N. Nayak
M.D. (Path)

Dr. Janak M. Thakkar
M.B.D.C.P. (Path)



PATIENT'S NAME : VARSHABEN BHAVSAR
AGE/SEX : 61 Years/Female
REFERRED BY : ARCOFEMI HEALTHCARE LIMITED
LOCATION : SHREEYANTA DIABETIC & METABOLIC CLINIC

LAB. NO : SY-2658-24
SAMPLE NO : 8552
DATE/TIME : 27/09/2024/09:49
PT ID :

HbA1C REPORT
(BY HPLC)

TYPE OF SAMPLE: EDTA

Test Name	Result	Units	Biological Reference Interval
HbA1C :	5.8	%	Non Diabetic Level : < 5.7 % Pre Diabetic : 5.7-6.4 % Diabetes : > (=)6.5%
Estimated Average Glucose: (eAG)	119.76	mg/dl	ADA Target for Diabetic Patient : 7.0 %

..... End Of Report

DR. JITENDRA NAYAK
M.D.(PATH)

DR. JANAK THAKKAR
M.B.D.C.P. (PATH)

Dr. Jitendra N. Nayak
(M.D., Pathology)

Regd. No. : G-14786

Shreeyanta Healthcare & Diagnostics Pvt. Ltd.

Shreeyanta Healthcare & Diagnostics Pvt. Ltd.
212 to 217, Swanik Arcade, Pragatinagar,
Naranpura, Ahmedabad-380013.
Tel. No. : 91-79-27499835

Pathologist

Manage by Spandan Pathology Laboratory • Home Collection Facilities Available

2nd Floor, Swanik Arcade, Nr. Arjun Homes, B/h Vardan Tower, Pragatinagar - K. K. Nagar Road, Naranpura, Ahmedabad : 380 013.

☎ 079 27499835 ☎ +91 9904290525 / +91 9265634065 / +91 7557585429 📧 shreeyantaclinic@gmail.com

PATIENT NAME: VARSHA BHAVSAR

AGE/SEX: 61 Years/FEMALE

REF. DOCTOR: HEALTH CHECK UP

DATE: 27/09/2024

EYE VISION CHECK UP

EYE PARAMETERS	RIGHT EYE	LEFT EYE
DISTANCE VISION	6/18 WITHOUT GLASS	6/12 WITHOUT GLASS
NEAR VISION	N/6 WITH GLASS + 0.50	N/6 WITH GLASS + 0.50
COLOUR VISION	NO COLOUR BLINDNESS	NO COLOUR BLINDNESS

Shreeyanta Healthcare & Diagnostics Pvt. Ltd.
212 to 217, Swanik Arcade, Pragatinagar,
Naranpura, Ahmedabad-380013.
Regd. No. : 051902468

Shreeyanta Healthcare & Diagnostics Pvt. Ltd.

212-217, Swanik Arcade, Nr Arjun Homes, B/h Vardan Tower, Pragatinagar - K. K. Nagar Road, Naranpura, Ahmedabad : 380 013.
Appointment +91 99042 90525 / +91 92656 34065 | 079 2749 98 35 / Emergency : 87340 72706 | shreeyantclinic@gmail.com

NAME : VARSHA BHAVSAR	AGE : 61 YRS/FEMALE
REF BY : HEALTH CHECK UP	DATE: 27/09/2024

X ray chest PA

Bilateral prominent Broncho vascular markings seen.
No evidence of Koch's consolidation and pleural effusion seen either side.
Cardiac shadow appears normal.
Bony thorax and Both dome diaphragm appears normal.

IMPRESSION: -

NORMAL X RAY CHEST PA VIEW

Dr. Mithul Mevada
MD. DMRE.
Reg. No. (G-0152)
DR. MITHUL MEVADA & Diagnostics Pvt. Ltd.
CONSULTANT RADIOLOGIST

Shreeyanta Healthcare & Diagnostics Pvt. Ltd,
212 to 217, Swanik Arcade, Pragatinagar,
Naranpura, Ahmedabad-380013.
In-qt. No. : 651502469

Shreeyanta Healthcare & Diagnostics Pvt. Ltd.



Surevanta Hesthara & Diagnostics Pvt. Ltd.
712 to 217, Swastik Complex, Prakash Road,
Ahmedabad, Gujarat - 380013.
Phone: 079-23361100



Ahmedabad, Gujarat, India
512/4, Nirnay Nagar, Ahmedabad, Gujarat 380081, India
Lat 23.068336°
Long 72.552496°
27/09/24 11:43 AM GMT +05:30



ભારતીય વિશિષ્ટ ઓળખાણ પ્રાધિકરણ

ભારત સરકાર

Unique Identification Authority of India
Government of India

નોંધણીની ઓળખ / Enrollment No 1408/32502/27777

To,
ભાવસાર વર્ષાબેન
Bhavasar Varshaben
W/O: Mafatalal
56
Kailas Colony
Opp Vishav Nagar C T M
Ahmedabad City
Ahmednadi Ahmedabad City Ahmedabad
Gujarat 380026
9510128900

Dr. Mayur K. Kinarivazla
(M.D. (Medicine), PGDDM (UK)
Regd. No. : G-14925
Shreeyanta Healthcare & Diagnostics Pvt. Ltd.

Ref: 7600 / 23E / 1540504 / 1540658 / P



SE743167512FT



તમારો આધાર નંબર / Your Aadhaar No. :

6334 5995 1063

આધાર - સામાન્ય માણસનો અધિકાર



ભારત સરકાર

Government of India



ભાવસાર વર્ષાબેન
Bhavasar Varshaben

જન્મ તારીખ / DOB : 23/05/1963
સ્ત્રી / Female



6334 5995 1063

આધાર - સામાન્ય માણસનો અધિકાર

Mafatalal Varshaben

Shreeyanta Healthcare & Diagnostics Pvt. Ltd,
212 to 217, Swanik Arcade, Pragatinagar,
Naranpura, Ahmedabad-380013.
Regd. No. : 051902468