



भारत सरकार

Government of India



नीलू कुमारी

Nilu Kumari

जन्म तिथि/DOB: 15/01/1992

महिला/ FEMALE

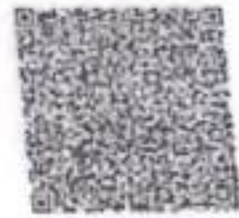

8836 8037 5518

मेरा आधार, मेरी पहचान



भारतीय विशिष्ट पहचान प्राधिकरण

Unique Identification Authority of India

**Address:**

W/O: Umashankar Kumar, Ward No. 3, State Highway Village Post Office, Deohara, Tehsil Daudnagar Distt, Aurangabad, Deohara, Aurangabad, Bihar - 824114

**पता:**

अर्धांगिनी: उमाशंकर कुमार, वार्ड नं. 3, स्टेट हाइवे गाँव व डाकघर देवहरा, तहसील दाउदनगर जिला औरंगाबाद, देवहरा, औरंगाबाद, बिहार - 824114

8836 8037 5518



Phone 01-2612437, 2612438

www.uidai.gov.in

Dr. Jayesh

BDS, MCh (Oral & Maxillo Facial Surgery)



ISO 9001 | 2015 Certified Hospital



Super Speciality Hospital  
(A Unit of Hazaribag Hope and Health Care Pvt. Ltd.)

### OUT DOOR PATIENT SLIP

Date of Consultation :- 10/02/24

Full Name :- Mrs Nitu Gupta

Age / Sex :- 32 Y / F

Current Medications :-					Past History :-
Height	Weight	Blood Pressure	Pulse	BMI	

Chief complaints :- Pt has come for routine Dental checkup

History & Examinations :- H/O ortho treatment

O/E - S++ CAT

Rx  
 ultrasonofd mwh 1-57  
 serruodyne paste 1-57 x 15 day  
 Dento 91 m/wash 1-57 x 15 days

Dr. Jayesh



Dr. Vivek Kumar

MBS, MS (RIMS, RANCHI)  
Specialist in PHACO & Medical Retina



ISO 9001 : 2015 Certified Hospital



Super Speciality Hospital  
(A Unit of Hazaribag Hope and Health Care Pvt. Ltd.)

### OUT DOOR PATIENT SLIP

Date of Consultation :- 10/02/24

Full Name :- Nilu Kumari

Age / Sex :- 32/f

Current Medications :-					Past History :-
Height	Weight	Blood Pressure	Pulse	BMI	

Chief complaints :-

e/o - eye pain  
watering

History & Examinations :-

6/9  
Vuc < 6/6

e/o: eye Papillae + +

1) e/p Adrop KT - (B/C)

2) e/p Subdrop - (B/C)



Prescription of glass for cont. use:

near DV : R/e : - 0.50 Duf x 180° - 6/6

Y/e : Plano glass - 6/6



10-02-2024 11:12:08  
HR : 62 bpm  
P : 110 ms  
PR : 128 ms  
QRS : 76 ms  
QT/QTc/Bz : 384/390 ms  
P:QRS/T : 48/66/-5  
RV5/SV1 : 1.974/0.423 mV

ID: 1  
NILU KUMARI  
Female 32Years  
Req. No. : B O B

Diagnosis Information:  
Sinus rhythm  
Inferior/lateral ST-T abnormality is borderline for age and gender  
Borderline ECG

Report Confirmed by:

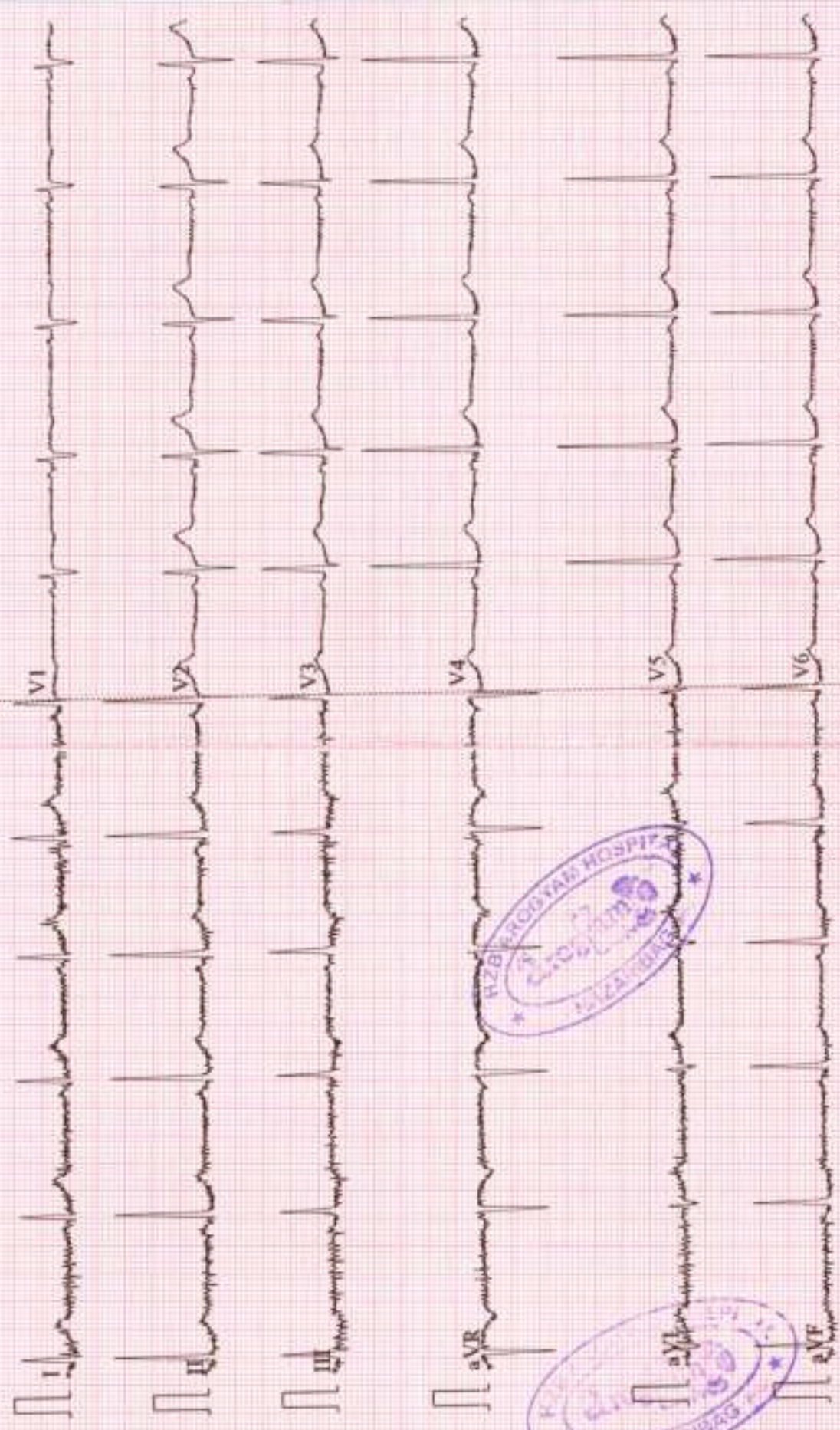

0.67-150Hz AC50 2.5mm/s 10mm.mV 2\*5.0s CARDIART 916

V1.44 Glasgow V28.6.7 HZB AROGYAM HOSPITAL



**Super Speciality Hospital**  
(A Unit of Hazaribag Hope and Health Care Pvt. Ltd.)



420111 100224

Name : MRS. NILU KUMARI  
Sent By : M/O AROGYAM HOSPITAL  
Ref. By : M/O AROGYAM

LAB ID : HZB11  
Age/Sex : 32 Yrs. / F  
Printed : 10/02/2024 17:57:41

Sample Collection : 10/02/2024 13:23:31  
Sample Received : 10/02/2024 13:23:31  
Report Released : 10/02/2024 13:48:23

### COMPLETE BLOOD COUNT

Test	Result	Unit	Reference Range
HAEMOGLOBIN	13.00	g/dL	12.5-15.0 g/dL
Total Leucocytes Count	6600	/cumm	4000-11000 /cumm
Total RBC	4.60	10 <sup>6</sup> /μL	4.2-5.5 10 <sup>6</sup> /μL
Hematocrit (PCV)	38.8	%	37-47 %
Mean Corpuscular Volume (MCV)	84.3	fL	80-96 fL
Mean Corpuscular Hemoglobin (MCH)	28.3	pg	27-32 pg
Mean Corpuscular Hemoglobin Concentration (MCHC)	33.5	g/dL	32.5-36 g/dL
Platelet Count	142000	/ul	150000-450000 /ul
Red Cell Distribution Width (RDW-CV)	14.60	%	12-15 %
Red Cell Distribution Width-SD(RDW-SD)	42.30	fL	39-46 fL
Mean Platelet Volume (MPV)	14.3	fL	3-12 fL
<b>DIFFERENTIAL COUNT</b>			
NEUTROPHILS	63	%	40-70 %
LYMPHOCYTES	30	%	18-40 %
MONOCYTES	06	%	2-10 %
EOSINOPHILS	01	%	1-6 %
Basophils Percentage	00	%	0-1 %
Neutrophils-Absolute Count	4158.00	/ cmm	1500 - 8000 / cmm
Lymphocytes-Absolute Count	1980.00	/ cmm	1000-4800 / cmm
Eosinophils-Absolute Count	66.00	/cumm	40-440 /cumm
Absolute Monocytes Count	396.00		0-800
NOTE	Rechecke d.		

Test done with FIVE PART DIFFERENTIAL CELL COUNTER (DAHS2) BECKMANCOULTER

(Collected At: 10/02/2024 13:23:31, Received At: 10/02/2024 13:23:31, Reported At: 10/02/2024 13:48:23)

*Anjana*

Address :- Zila Parishad Bhawan, District Head Chowk, Hazaribag - 825301  
06546-260500/501 731994221 hazarogyam@gmail.com www.hzbarogyam.com



Dr. Anjana  
MBBS, MD(Patho),RIMS



**Super Speciality Hospital**  
(A Unit of Hazaribag Hope and Health Care Pvt. Ltd.)

**UHID** : UNREGISTERED  
**Patient Name** : NILU KUMARI  
**Age/Gender** : 32/Female  
**Cons. Doctor** : MO, Arogyam



**Bill No.** : ASH/B/23-24/10908  
**Sample Received** : 10-02-2024 10:09:42  
**Report Released** : 10-02-2024 01:16

BLOOD GROUP			
Test	Result	Unit	Biological Ref. Range
ABO	" B "		
RH	POSITIVE		

-----End Of Report-----

Please Correlate Clinically

Dr. R.K. Mahali  
MBBS, MD (RIMS), Ranchi

Doctor Signature



Dr. Anjali  
MBBS, MD (Pathology), RIMS

Doctor Signature

**Address :-** Zila Parishad Bhawan, District Board Chowk, Hazaribag - 825301 (Jharkhand)  
☎ 06546-260500/501 ☎ 7319942219 ✉ hzbarogyam@gmail.com 🌐 www.hzbarogyam.com



**Super Speciality Hospital**  
(A Unit of Hazaribag Hope and Health Care Pvt. Ltd.)

UHID : UNREGISTERED  
Patient Name : NILU KUMARI  
Age/Gender : 32/Female  
Cons. Doctor : MO. Arogyam



Bill No. : ASH/B/23-24/10908  
Sample Received : 10-02-2024 10:09:42  
Report Released : 10-02-2024 12:59

### KFT (KIDNEY FUNCTION TEST)

Test	Result	Unit	Biological Ref. Range
Blood Urea	25.0	mg/dl	15 - 45
Serum Creatinine	1.0	mg/dl	0.6-1.5
SERUM URIC ACID	5.5	mg/dl	3.5 - 7.0
Serum Sodium[Na+]	144.0	mmol/L	135-150
Serum Potassium[K+]	4.6	mmol/L	3.5-5.5
Calcium	10.4	mg/dl	8.7-11.0
Blood Sugar (R)	98.0	mg/dl	70-150

-----End Of Report-----

Please Correlate Clinically

Dr. R.K Mahail  
MBBS, MD (GMS), Ranchi

Doctor Signature



Dr. Anjana  
MBBS, MD (Pech), BMS

Doctor Signature

Address :- Zila Parishad Bhawan, District Board Chowk, Hazaribag - 825301 (Jharkhand)  
06546-260500/501 7319942219 hzbarogyam@gmail.com www.hzbarogyam.com





**Super Speciality Hospital**  
(A Unit of Hazaribag Hope and Health Care Pvt. Ltd.)

**UHID** : UNREGISTERED  
**Patient Name** : NILU KUMARI  
**Age/Gender** : 32/Female  
**Cons. Doctor** : MO. Arogyam



**Bill No.** : ASH/B/23-24/10908  
**Sample Received** : 10-02-2024 10:09:42  
**Report Released** : 10-02-2024 01:00

**LFT (LIVER FUNCTION TEST )**

Test	Result	Unit	Biological Ref. Range
Bilirubin Total	0.6	gm/dl	0.1 - 1.2
S.Bilirubin (Direct)	0.2	mg/dl	0-1.0
S.Bilirubin (Indirect)	0.4	mg/dl	0-0.55
Alanine Transaminase(ALT/SGPT)	25.0	IU/L	0-42
Aspartate Transaminase (AST/SGOT)	28.0	IU/L	0-42
Alkaline Phosphatase	124.0	IU/L	80-190
Total Proteins	7.9	gm/dl	6.6-8.3
Albumin	<b>4.8</b>	g/dl	3.4 - 4.8
Globulin	3.1	g/dl	2.3 - 4.6

-----End Of Report-----

Please Correlate Clinically

Dr. R.K. Mahal  
MBBS, MD (RIMS, Ranchi)

Doctor Signature



Dr. Anjana  
MBBS, MD (Patho), RIMS

Doctor Signature

**Address :-** Zila Parisad Bhawan, District Board Chowk, Hazaribag - 825301 (Jharkhand)  
☎ 06546-260500/501 ☎ 7319942219 ✉ hzbarogyam@gmail.com 🌐 www.hzbarogyam.com



**Super Speciality Hospital**  
(A Unit of Hazaribag Hope and Health Care Pvt. Ltd.)

UHID : CASH  
Patient Name : NILU KUMARI  
Age/Gender : 32/Female  
Cons. Doctor : MO. Arogyam

Bill No : ASH/B/23-24/10908  
Sample Received : 2024-02-10 10:09:42  
Report Released : 2024-02-10 23:54:01

Test	Result	Units	Reference Range
ESR(Erythrocyte Sedimentation Rate)	12.0	mm/hr	0 - 20
Blood Sugar (F)	98.0	mg/dl	70-110
Blood Sugar (PP)	<b>150.0</b>	mg/dl	70-140
GAMMA GT,Serum	32.0	U/L	10-45
BUN	12.0	mg/dl	6-24

-----End Of Report-----

Please Correlate Clinically

**Dr. R.K Mahali**  
MBBS,MD(RIMS,Ranchi)  
Biochemist Signature



**Dr. Anajana**  
MBBS,MD(Patho),RIMS  
Pathologist Signature



**Super Speciality Hospital**  
(A Unit of Hazaribag Hope and Health Care Pvt. Ltd.)

UHID : UNREGISTERED  
Patient Name : NILU KUMARI  
Age/Gender : 32/Female  
Cons. Doctor : MO, Arogyam



Bill No. : ASH/B/23-24/10908  
Sample Received : 10-02-2024 10:09:42  
Report Released : 10-02-2024 01:02

**LIPID PROFILE**

Test	Result	Unit	Biological Ref. Range
Cholesterol	127.0	mg/dl	140.0-250.0
Triglycerides	106.0	mg/dl	25-160
HDL Cholesterol	32.0	mg/dl	30-80
LDL Cholesterol	73.0	mg/dl	90-140
VLDL	21.2	mg/dl	15 - 32

-----End Of Report-----

Please Correlate Clinically

Dr. R.K Mahali  
MBBS, MD (RIMS, Ranchi)

Doctor Signature



Dr. Anjana  
MBBS, MD (Paed), RIMS

Doctor Signature

Address :- Zila Parishad Bhawan, District Board Chowk, Hazaribag - 825301 (Jharkhand)  
06546-260500/501 7319942219 hzbarogyam@gmail.com www.hzbarogyam.com



**Super Speciality Hospital**  
(A Unit of Hazaribag Hope and Health Care Pvt. Ltd.)



HZB11 100224

Name : MRS. NILU KUMARI

Sent By : M/O AROGYAM HOSPITAL

Ref. By : M/O AROGYAM

LAB ID : HZB11

Age/Sex : 32 Yrs. / F

Printed : 10/02/2024 17:57:41

Sample Collection : 10/02/2024 13:23:31

Sample Received : 10/02/2024 13:23:31

Report Released : 10/02/2024 13:48:23

**T3T4TSH (THYROID FUNCTION TEST)**

Test	Result	Unit	Biological Ref. Range
Total T3	1.02	ng/ml	0.69-2.15 ng/ml
Serum, Method: CLIA			
Total T4	6.86	µg/dl	4.5-14.5 µg/dl
Serum, Method: CLIA			

TSH (Thyroid Stimulating Hormone)	4.19	µIU/ml	0.30-4.50 µIU/ml
Serum, Method: CLIA			

NOTE	MAGLUMI 800 (SNIBE)		
------	---------------------	--	--

FOR PREGNANT WOMEN	T3 (ng/dl)	T4 (ng/dl)	TSH (uIU/ml)
1st TRIMESTER	71-175	6.5-10.1	0.05-3.70
2nd TRIMESTER	91-195	7.5-10.3	0.31-4.35
3rd TRIMESTER	104-182	8.3-9.7	0.41-5.18

(Collected At: 10/02/2024 13:23:31, Received At: 10/02/2024 13:23:31, Reported At: 10/02/2024 14:21:03)

*Anjana*  
AROGYAM HOSPITAL  
CLIA CERTIFIED  
100224



HZB11 100224

**Name :** MRS. NILU KUMARI      **LAB ID :** HZB11      **Sample Collection :** 10/02/2024 13:23:31  
**Sent By :** M/O AROGYAM HOSPITAL      **Age/Sex :** 32 Yrs. / F      **Sample Received :** 10/02/2024 13:23:31  
**Ref. By :** M/O AROGYAM      **Printed :** 10/02/2024 17:57:41      **Report Released :** 10/02/2024 13:48:23

**HbA1c**

Test	Result	Unit	Reference Range
HbA1C-Glycosylated Haemoglobin :	6.10	%	Non-diabetic: 4-6 Excellent Control: 6-7 Fair to good control: 7-8 Unsatisfactory control: 8-10 Poor Control: >10

EDTA Whole Blood, Method: HPLC

Estimated Average Glucose (eAG) :	128.37	mg/dl	90-120 mg/dL : Good control 121-150 mg/dL : Fair control 151-180 mg/dL : Unsatisfactory control >180 mg/dL : Poor control
-----------------------------------	--------	-------	--

EDTA Whole Blood, Method: Calculated

**Interpretation:**

The term HbA1c refers to Glycated Haemoglobin. Measuring HbA1c gives an overall picture of what the average blood sugar levels have been over a period of weeks/month. Higher the HbA1c, the greater the risk of developing diabetes-related complications.

(Collected At: 10/02/2024 13:23:31, Received At: 10/02/2024 13:23:31, Reported At: 10/02/2024 13:48:09)

----- End Of Report -----

*Anjana*  
ANJANA KUMARI, M.D. (Patho), RIMS  
Hazaribag - 825302





**Super Speciality Hospital**  
(A Unit of Hazaribag Hope and Health Care Pvt. Ltd.)

**UHID** : UNREGISTERED  
**Patient Name** : NILU KUMARI  
**Age/Gender** : 32/Female  
**Cons. Doctor** : MO. Arogyam



**Bill No.** : ASH/B/23-24/10908  
**Sample Received** : 10-02-2024 10:09:42  
**Report Released** : 10-02-2024 01:23

### URINE ROUTINE EXAMINATION

Test	Result	Unit	Biological Ref. Range
<b>PHYSICAL EXAMINATION</b>			
Volume	20ML		
COLOUR	P. YELLOW		
APPERANCE	CLEAR		
Specific Gravity	1.015		
<b>CHEMICAL EXAMINATION</b>			
Ph	6.5		
Sugar	NIL		
Albumin	NIL		
Ketone Bodies	NEGATIVE		
Urine Bile Salt	NIL		
Bile Pigment	NIL		
<b>MICROSCOPICAL EXAMINATION</b>			
Pus Cell	1-2/HPF		
Epithelial Cell	A FEW		
RBC	NIL	/HPF	
Bacteria	NIL		
Casts	NIL		
Others	NIL		

-----End Of Report-----

Please Correlate Clinically

Dr. R.K. Mahal  
MBBS, MD(CM), Ranchi  
Doctor Signature



Dr. Anjana  
MBBS, MD(Patrol), RIMS  
Doctor Signature

**Address :-** Zila Parishad Bhawan, District Board Chowk, Hazaribag - 825301 (Jharkhand)  
☎ 06546-260500/501 ☎ 7319942219 ☎ hzbarogyam@gmail.com ☎ www.hzbarogyam.com



**Super Speciality Hospital**  
(A Unit of Hazaribag Hope and Health Care Pvt. Ltd.)

## HZB AROGYAM SUPER SPECIALITY HOSPITAL

### ECHOCARDIOGRAPHY REPORT

Name: **NILU KUMARI 32 YRS,**

Age:

PRN No: **NILU**

**34\_34683**

Sex: **Female**

Date: **12/02/2024**

#### 2D & M-MODE MEASUREMENTS

IVSd	1.0 cm
LVIDd	4.4 cm
LVPWd	0.7 cm
IVSs	1.3 cm
LVIDs	3.0 cm
LVPWs	1.3 cm
Ao Diam	1.8 cm
LA Diam	3.0 cm

#### 2D & M-MODE CALCULATIONS

EDV(Teich)	90 ml
ESV(Teich)	35 ml
EF(Teich)	62 %
%FS	33 %
SV(Teich)	55 ml
RWT	0.34
LA/Ao	1.94

#### MITRAL VALVE

MV E Vel	1.10 m/s
MV DecT	150 ms
MV Dec Slope	7.3 m/s <sup>2</sup>
MV A Vel	0.82 m/s
MV E/A Ratio	1.35

#### AORTIC VALVE

AV Vmax	1.54 m/s
AV maxPG	9.46 mmHg

#### TRICUSPID VALVE

TR Vmax	1.77 m/s
TR maxPG	12.49 mmHg

#### PULMONARY VALVE

#### **COMMENTS:**

NORMAL CARDIAC CHAMBERS & VALVES

NO RWMA

NO MR/AR/PR

NO PAH / TR

NORMAL LV SYSTOLIC AND DIASTOLIC FUNCTION, LVEF-62%

#### **FINAL IMPRESSION:**

NORMAL ECHO STUDY

  
**DR. RAVI RANJAN**  
**MD(PHYSICIAN)**  
**DIP. CARDIOLOGY**



Address :- Zila Parisad Bhawan, District Board Chowk, Hazaribag - 825301 (Jharkhand)

☎ 06546-260500/501 ☎ 7319942219 ☎ hzbarogyam@gmail.com ☎ www.hzbarogyam.com

# HZB AROGYAM SUPER SPECIALITY HOSPITAL

Name : NILU KUMARI 32 YRS,

Age :

Sex : Female

Date : 12/02/2024

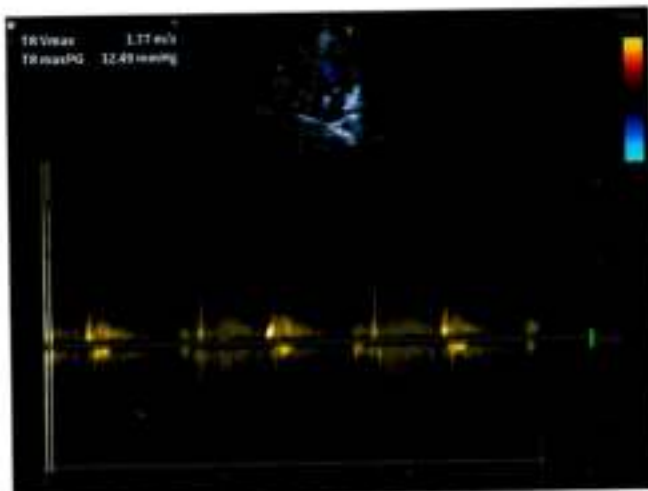
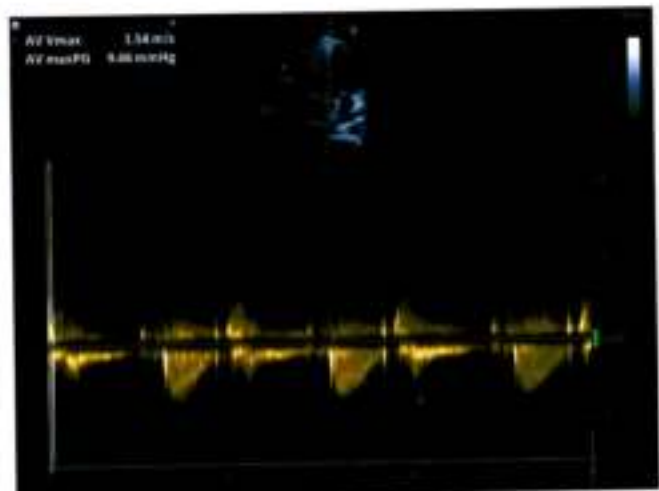
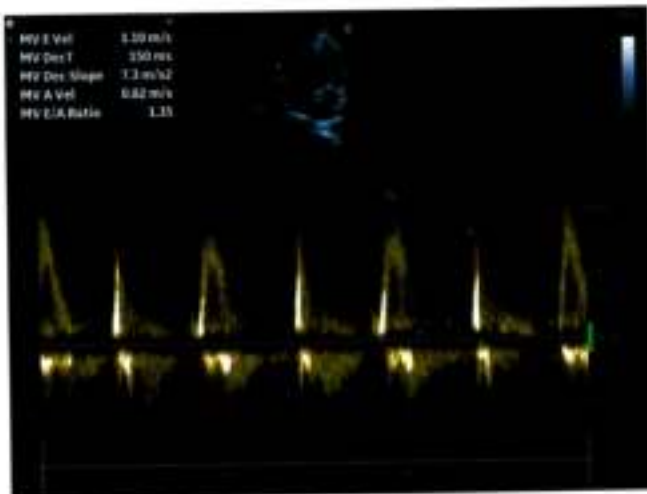
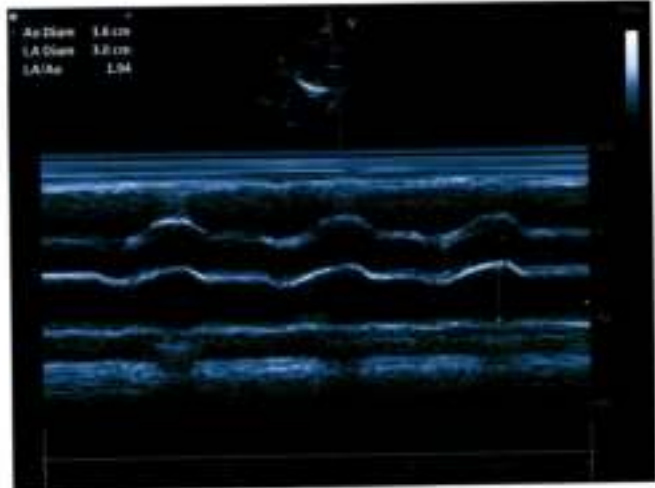
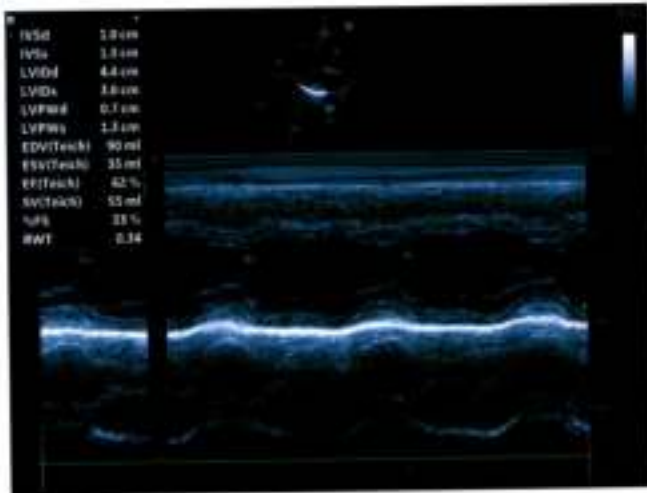

Print Date: 12/02/2024





# HAZARIBAG PATHOLOGY<sup>TM</sup>

NS-EN ISO 9001:2015 Certified

**A FULLY COMPUTERISED DIAGNOSTIC LAB**

Working hours : Monday to Saturday : 07:30 am to 08:00 pm : Sunday : 07:30 am to 5:00 pm.  
Opp. Railway Booking Counter, Near Town Hall, Nawabganj, Hazaribag - 825301. Jharkhand.  
Phone nos. : 9931817779 / 9471539321 : website : www.hzbpathology.com / email : hazaribagpathology1@gmail.com

Name of patient : Nilu Kumari      Age : 32 yrs      Sex : F      Date : 10/02/2024

Referred by : M/o Arogyam

Indication : Pain abd.

Technique : 3.5 MHz transabdominal transducer with color and multiberz options.

USG of : Whole abdomen.

This ultrasonographic study reveals,

**LIVER** : Normal in size (128.0 mm). Parenchymal echotexture is normal. No SOL or focal lesion seen in hepatic parenchyma. Intrahepatic biliary radicals is not dilated.

**GALL BLADDER** : Normal in shape and size. Wall appears normal. Lumen appears echofree.  
**CBD** : Normal in course and caliber.

**SPLEEN** : Normal in size in bipolar length (96.3 mm). It shows normal echogenicity of its parenchyma.  
The splenic vein is not dilated.

**PANCREAS** : Normal in shape, size and echotexture. No cystic or mass lesion seen. PD is not dilated.

**UPPER RETROPERITONEUM** : Aorto-mesentric angle and surrounding structure shows no lymphadenopathy.  
**UPPER GI TRACT** : Gastro-esophageal junction, pyloro-duodenal region and jejunal loops appears normal.

**RIGHT KIDNEY** : Normal in size (RK - 92.7 mm). Cortical echotexture appears normal. Pelvi-calyceal system of right kidney is not dilated. Cortico medullary differentiation intact. Hilum is normal shows normal flow. Capsule appears regular margine. No calculus or mass lesion seen in right kidney.

**LEFT KIDNEY** : Normal in size (LK - 102.1 mm). Cortical echotexture appears normal. Pelvi-calyceal system of left kidney is not dilated. Cortico medullary differentiation intact. Hilum is normal shows normal flow. Capsule appears regular margine. No calculus or mass lesion seen in left kidney.

**URETERS** : B/L ureter are not dilated. Hence not visualized.

**UBL** : Wall appears normal in thickness and smoothness. Lumen appears echofree.

**UTERUS** : Increased in size ( 121.4 x 41.9 mm). Anteverted in position. Endometrium appears normal.  
Myometrium appears normal. Cervix appears normal. No fibromyoma is seen.

**OVARY** : B/L ovary appears within normal limit. No adnexal lesion seen. (RO - 26.3 mm/LO - 27.0 mm).

**OTHERS** : RIF normal. No ascites or pleural effusion is seen.

**IMPRESSION** : \*This ultrasonographic study reveals, ---Bulky uterus.

**SUGGESTION** :-Correlate clinically.

The reliability of ultrasound is about 80%. The opinion mention above should be correlate with clinical findings and other investigation modality for a final diagnosis. This is not valid for medical legal purpose.

Dr. A. K. Jain MBBS  
Reg. No - JMC 73

Dr. Ravikant  
MBBS(RIMS), DMRD(MMC, CHENNAI)  
Reg. No -- 4270

Report is prepared by :- Nilofar.



## HAZARIBAG PATHOLOGY, HAZARIBAG.





NAME

10\_FEB\_2024 PM 03:49

NO. 0417

SN: 4783835

REF. DATA

VD: 12.00 CYL: MIX

<R> S C A  
- 0.00 - 0.75 175  
- 0.00 - 0.75 175  
- 0.00 - 0.75 175  
- 0.00 - 0.75 175  
S. E. - 0.50

<L> S C A  
- 0.00 - 0.25 51  
- 0.00 - 0.25 51  
- 0.00 - 0.25 51  
- 0.00 - 0.25 51  
S. E. - 0.25

PD: 58.0

TOPCON

HZB AROGYAM HOSPITAL

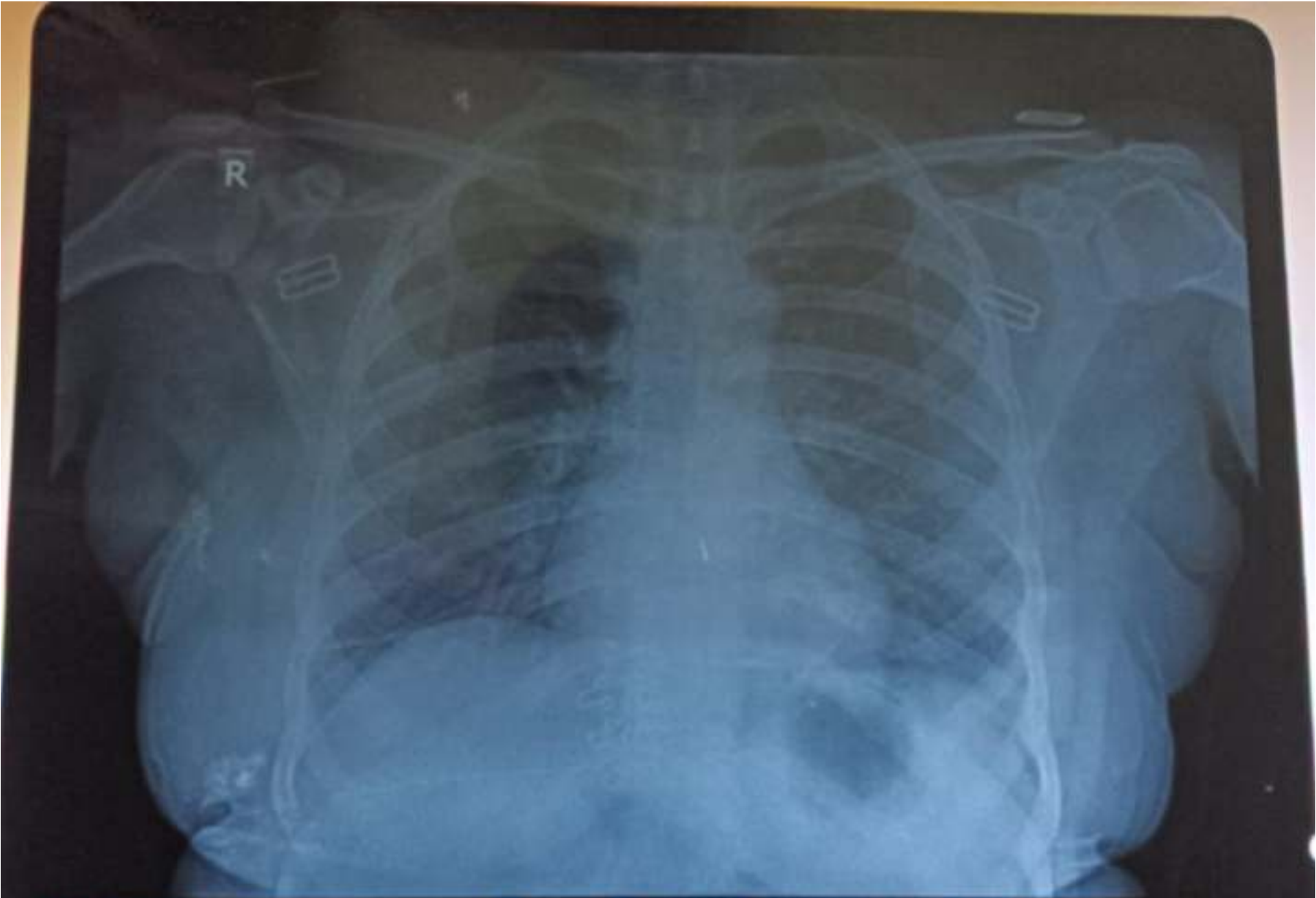

**NILU KUMARI**

**32**

**Female 10908 10/02/2024 10:44:25 AM**

**Chest PA**

**59.6 %**

**Hazaribag Hope & Healthcare Pvt. Ltd. (AROGYAM)**

**AGFA**