





Patient Name :	Pinki . .	Sample No. :	20240212730 
Patient ID :	20240207735	Visit No. :	OPD20240224724
Age / Sex :	25y/-	Call. Date :	03/02/2024 09:23
Consultant :	DR SAURABH JAIN	S. Coll. Date :	03/02/2024 09:58
Ward :	-	Report Date :	03/02/2024 15:57

CBC, ESR

Investigation	Result	Normal Value
Hemoglobin :	13.3 gm/dl	
P.C.V. :	40.1 %	
M.C.V. :	81.3 fL	78 to 100 fL
M.C.H. :	27 pg	27 to 31 pg
M.C.H.C. :	33.2 g/dl	32 to 36 g/dl
RDW :	11.4 %	11.5 to 14.0 %
RBC Count :	4.93 X 10 ⁶ / cumm	
Polymorphs :	75 % [H]	38 to 70 %
Lymphocytes :	23 %	15 to 48 %
Eosinophils :	1 %	0 to 6 %
Monocytes :	1 % [L]	3 to 11 %
Basophils :	0 %	0.0 to 1.0 %
Total :	100	< 100 > 100
WBC Count :	9800 /cmm	4000 to 10000 /cmm
Platelets Count :	240000 /cmm	1,50,000 to 4,50,000 /cmm
ESR - After One Hour :	11 mm/hr	

Dr.Mehul Desai
M.B.D.C.P
Reg.No.G-9521



Patient Name : Pinki . .	Sample No. : 20240212730
Patient ID : 20240207735	
Age / Sex : 25y/-	Visit No. : OPD20240224724
Consultant : DR SAURABH JAIN	Call. Date : 03/02/2024 09:23
Ward : -	S. Coll. Date : 03/02/2024 09:59
	Report Date : 03/02/2024 16:17

Blood Group

Investigation	Result	Normal Value
BLOOD GROUP :		
ABO	AB	
Rh	Positive	

FBS & PPBS

Investigation	Result	Normal Value
Blood Sugar (FBS) :	91 mg/dl	74 - 100 mg/dl
Urine Sugar (FUS) :	Nil	
Blood Sugar (PP2BS) :	85 mg/dl	70 to 120 mg/dl
Urine Sugar (PP2US) :	Nil	

HBA1C

Investigation	Result	Normal Value
Glycosylated Hb :	5.1 %	Near Normal Glycemia : 6 to 7 Excellent Control : 7 to 8 Good Control : 8 to 9 Fair Control : 9 to 10 Poor Control : > 10
Average Plasma Glucose of Last 3 Months :	99.67	

Dr.Mehul Desai
M.B.D.C.P
Reg.No.G-9521



Savita
Superspeciality Hospital
(A Unit of Solace Healthcare Pvt. Ltd.)

Parivar Char Rasta, Waghodia-Dabhoi Ring Road, Vadodara-390019
0265-2578844 / 2578849 63596 88442
mh@savitahospital.com savitahospital.com



Patient Name :	Pinki . .	Sample No. :	20240212730
Patient ID :	20240207735	Visit No. :	OPD20240224724
Age / Sex :	25y/-	Call. Date :	03/02/2024 09:23
Consultant :	DR SAURABH JAIN	S. Coll. Date :	03/02/2024 09:59
Ward :	-	Report Date :	03/02/2024 15:57

RENAL FUNCTION TEST

Investigation	Result	Normal Value
Creatinine :	0.7 mg/dl	0.6 - 1.4 mg/dl
Urea :	34 mg/ dl	13 - 45 mg/dl
Uric Acid :	4.1 mg/dl	3.5 - 7.2 mg/dl
Calcium :	8.4 mg/dl	8.5 - 10.5
Phosphorus :	4.9 mg/dl	1.5 - 6.8

Dr.Mehul Desai
M.B.D.C.P
Reg.No.G-9521



Patient Name : Pinki . .	Sample No. : 20240212730
Patient ID : 20240207735	
Age / Sex : 25y/-	Visit No. : OPD20240224724
Consultant : DR SAURABH JAIN	Call. Date : 03/02/2024 09:23
Ward : -	S. Coll. Date : 03/02/2024 09:59
	Report Date : 03/02/2024 15:57

LFT (Liver Function Test)

Investigation	Result	Normal Value
Total Bilirubin :	0.4 mg/dl	0.2 to 1.0 mg/dl
Direct Bilirubin :	0.1 mg/dl	0.0 to 0.2 mg/dl
Indirect Bilirubin :	0.3 mg/dl	0.0 to 0.8 mg/dl
AST (SGOT) :	22 U/L	5 to 34 U/L
ALT (SGPT) :	30 U/L	0 to 55 U/L
Total Protein (TP) :	6.9 g/dL	6.4 to 8.3, g/dl
Albumin (ALB) :	4.1 g/dl	3.5 to 5.2 g/dl
Globulin :	2.8 g/dl	2.3 to 3.5 g/dl
A/G Ratio :	1.46	
Alkaline Phosphatase (ALP) :	75 U/L	
GAMMA GT. :	14 U/L	7 to 35 U/L

Dr.Mehul Desai
M.B.D.C.P
Reg.No.G-9521



Patient Name : Pinki . .	Sample No. : 20240212730
Patient ID : 20240207735	
Age / Sex : 25y/-	Visit No. : OPD20240224724
Consultant : DR SAURABH JAIN	Call. Date : 03/02/2024 09:23
Ward : -	S. Coll. Date : 03/02/2024 09:59
	Report Date : 03/02/2024 15:57

Lipid Profile

Investigation	Result	Normal Value
Sample :	Fasting	
Sample Type :	Normal	
Cholesterol (Chol) :	180 mg/dl	Low risk : < 200 Moderate risk : 200 - 239 High risk : > or = 240
Triglyceride :	60 mg/dl	Normal : < 200.0 High : 200 - 499 Very High : > or = 500
HDL Cholesterol :	36 mg/dl [L]	Low risk : >or = 60 mg/dL High risk : Up to 35 mg/dL
LDL :	132 mg/dl [N]	131.0 to 159.0(N) < 130.0(L) > 159.0(H)
VLDL :	12 mg/dl	Up to 0 to 34 mg/dl
LDL/HDL Ratio :	3.67	Low risk : 0.5 to 3.0 Moderate risk : 3.0 to 6.0 Elevted level high > 6.0
Total Chol / HDL Ratio :	5	Low Risk : 3.3 to 4.4 Average Risk : 4.4 to 7.1 Moderate Risk : 7.1 to 11.0 High Risk : > 11.0
Total Lipids :	576 mg/dl	400 to 700 mg/dl

Note :- Lipemic samples give high triglyceride value and falsely low LDL value.

Dr.Mehul Desai
M.B.D.C.P
Reg.No.G-9521



Unipath Specialty Laboratory (Baroda) LLP - Platinum Complex, Opp. HDFC Bank, Nr. Radha Krishna char rasto, Akota, Vadodara - 390020
 Unipath Specialty Laboratory (Baroda) LLP - Platinum Complex, Opp. HDFC Bank, Nr. Radha Krishna char rasto, Akota, Vadodara - 390020
 Mobile: 7228800500 / 8155028222 | Email: info.baroda@unipathllp.in
 Home Visit / OPD Reception : 9998724579



TEST REPORT

Reg. No. : 40201001305 Reg. Date : 03-Feb-2024 11:59 Collected On : 03-Feb-2024 11:59
 Name : Ms. PINKI Approved On : 03-Feb-2024 13:23
 Age : 25 Years Gender : Female Ref. No. : Dispatch At :
 Ref. By : Tele No. :
 Location : SAVITA SUPERSPECIALTY HOSPITAL @ WAGHODIYA ROAD

Test Name	Results	Units	Bio. Ref. Interval
THYROID FUNCTION TEST			
T3 (triiodothyronine) <i>Method:CLIA</i>	1.72	ng/mL	0.6 - 1.81
T4 (Thyroxine) <i>Method:CLIA</i>	11.60	µg/dL	4.5 - 12.6
TSH (ultra sensitive) <i>Method:CLIA</i>	2.542	µIU/mL	0.55 - 4.78
Sample Type:Serum			

Comments:
 Thyroid stimulating hormone (TSH) is synthesized and secreted by the anterior pituitary in response to a negative feedback mechanism involving concentrations of FT3 (free T3) and FT4 (free T4). Additionally, the hypothalamic tripeptide, thyrotropin-releasing hormone (TRH), directly stimulates TSH production. TSH stimulates thyroid cell production and hypertrophy, also stimulate the thyroid gland to synthesize and secrete T3 and T4. Quantification of TSH is significant to differentiate primary (thyroid) from secondary (pituitary) and tertiary (hypothalamus) hypothyroidism. In primary hypothyroidism, TSH levels are significantly elevated, while in secondary and tertiary hypothyroidism, TSH levels are low.

TSH levels During Pregnancy :

- First Trimester : 0.1 to 2.5 µIU/mL
- Second Trimester : 0.2 to 3.0 µIU/mL
- Third trimester : 0.3 to 3.0 µIU/mL

Reference : Carl A.Burtis,Edward R.Ashwood,David E.Bruns. Tietz Textbook of Clinical Chemistry and Molecular Diagnostics. 5th Eddition. Philadelphia: WB Saunders,2012:2170

----- End Of Report -----

This is an electronically authenticated report.

Test done from collected sample.

Printed On: 03-Feb-2024 13:25

We are open 24 x 7 & 365 days

Mitesh Rathwa
Dr Mitesh Rathwa
 MD PATHOLOGY

Reg No : G-24196
 LLP Identification Number: AAN-8932
 Page 1 of 1



Patient Name : Pinki . .	Sample No. : 20240212730 
Patient ID : 20240207735	Visit No. : OPD20240224724
Age / Sex : 25y/-	Call. Date : 03/02/2024 09:23
Consultant : DR SAURABH JAIN	S. Coll. Date : 03/02/2024 09:59
Ward : -	Report Date : 03/02/2024 15:57

Urine R/M

Investigation	Result	Normal Value
Quantity - :	20 ml	
Colour - :	Pale Yellow	
Reaction (pH) :	7.5	4.6-8.0
Turbidity :	Clear	
Deposit :	Absent	Absent
Sp.Gravity :	1.010	1.005-1.010
Protein :	Absent	Absent
Glucose :	Absent	Absent
Bile Salts :	Absent	Absent
Bile pigments :	Absent	Absent
Ketones :	Absent	Absent
Urobilinogen :	Absent	
Blood :	Absent	Absent
Pus Cells :	Absent /hpf	0-5/hpf
Red Blood Cells :	Absent /hpf	Absent
Epithelial Cells :	2-4 /hpf	

Dr.Mehul Desai
M.B.D.C.P
Reg.No.G-9521



PATIENT NAME: PINKY	
AGE/SEX: 25 YRS/F	DATE: Saturday, 03 February 2024

CHEST X-RAY (PA)

Both lung fields appear normal.

Both hila appear normal

Bilateral costo-phrenic angles appear grossly clear

Mediastinum and cardiac shadow appear normal

Bony thorax appears unremarkable

No evidence of free gas under domes of diaphragm

IMPRESSION:

- NO SIGNIFICANT ABNORMALITY NOTED IN LUNG FIELDS
- NORMAL CARDIAC SHADOW

DR SHARAD RUNGTA (MD & DNB)
CONSULTANT RADIOLOGIST

Not all pathologies can be detected on ultrasound in each scan. Further radiographic evaluation is suggested if required.



PATIENT NAME: PINKY

AGE/SEX: 25 YRS/F

DATE: Saturday, 03 February 2024

ULTRASOUND OF ABDOMEN & PELVIS

LIVER appears normal in size and shows normal parenchymal echogenicity. No evidence of focal lesion. No evidence of dilated IHBR or portal vein. CBD appears normal.

GALL BLADDER is distended. No evidence of abnormal wall thickening or any significant calculus within.

PANCREAS appears normal. MPD is WNL.

SPLEEN appears normal in size and shows normal parenchymal echogenicity. No evidence of focal lesion.

BOTH KIDNEYS appear normal in size, shape and position.
Show normal cortical echogenicity. Corticomedullary differentiation is maintained.
No evidence of calculus or hydronephrosis on either side.

URINARY BLADDER is partially full. No evidence of abnormal wall thickening or any significant calculus within.

UTERUS appears normal in size and normal in position. CET is 5.2 mm WNL. No evidence of focal lesion noted. Bilateral ovaries appear normal in size. No evidence of focal or obvious mass lesion noted.

BOWEL LOOPS appear normal and show normal peristalsis.
No evidence of LYMPHADENOPATHY noted.
No evidence of ASCITES noted.

IMPRESSION:

- NO SIGNIFICANT ABNORMALITY AT PRESENT SCAN.

DR SHARAD RUNGTA (MD & DNB)
COUNSULTANT RADIOLOGIST

Not all pathologies can be detected on ultrasound in each scan. Further radiographic evaluation is suggested if required.



2D-ECHOCARDIOGRAPHY AND COLOR DOPPLER REPORT

NAME: PINKI

AGE/SEX:25 YRS/FEMALE

DATE: 03/02/2024

REF BY: DIRECT

OBSERVATION:

- NORMAL LV SIZE AND NORMAL LV SYSTOLIC FUNCTION. LVEF = 60% (VISUAL).
- NO RWMA AT REST.
- NO LV DIASTOLIC DYSFUNCTION.
- TRIVIAL MR. NO MS.
- NO AR. NO AS.
- MILD TR. NO PAH.RVSP : 29 MMHG.
- NORMAL SIZED LA, RA & RV WITH NORMAL RV SYSTOLIC FUNCTION.
- NORMAL SIZED MPA, RPA & LPA.
- INTACT IAS & IVS.
- NO E/O INTRACARDIAC CLOT/VEGETATION/PE.
- NORMAL IVC.
- NORMAL PERICARDIUM.

LA: 29MM

AO: 26MM

IVS: 10/10MM

LVPW: 09/11MM

LVID: 40/22MM

CONCLUSION:

- NORMAL LV/RV SIZE AND SYSTOLIC FUNCTION.
- NO RWMA AT REST.
- LVEF = 60% (VISUAL).

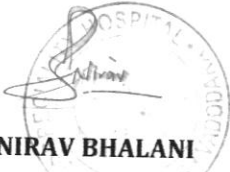
DR.NIRAV BHALANI
[CARDIOLOGIST]

DR.ARVIND SHARMA
[CARDIOLOGIST]

25 Years

PINKI
Female

03-Feb-24 9:22:10 AM

Rate 73

PR 168

QRSD 80

QT 384

QTc 424

--AXIS--

P 47

QRS 29

T 6

12 Lead; Standard Placement

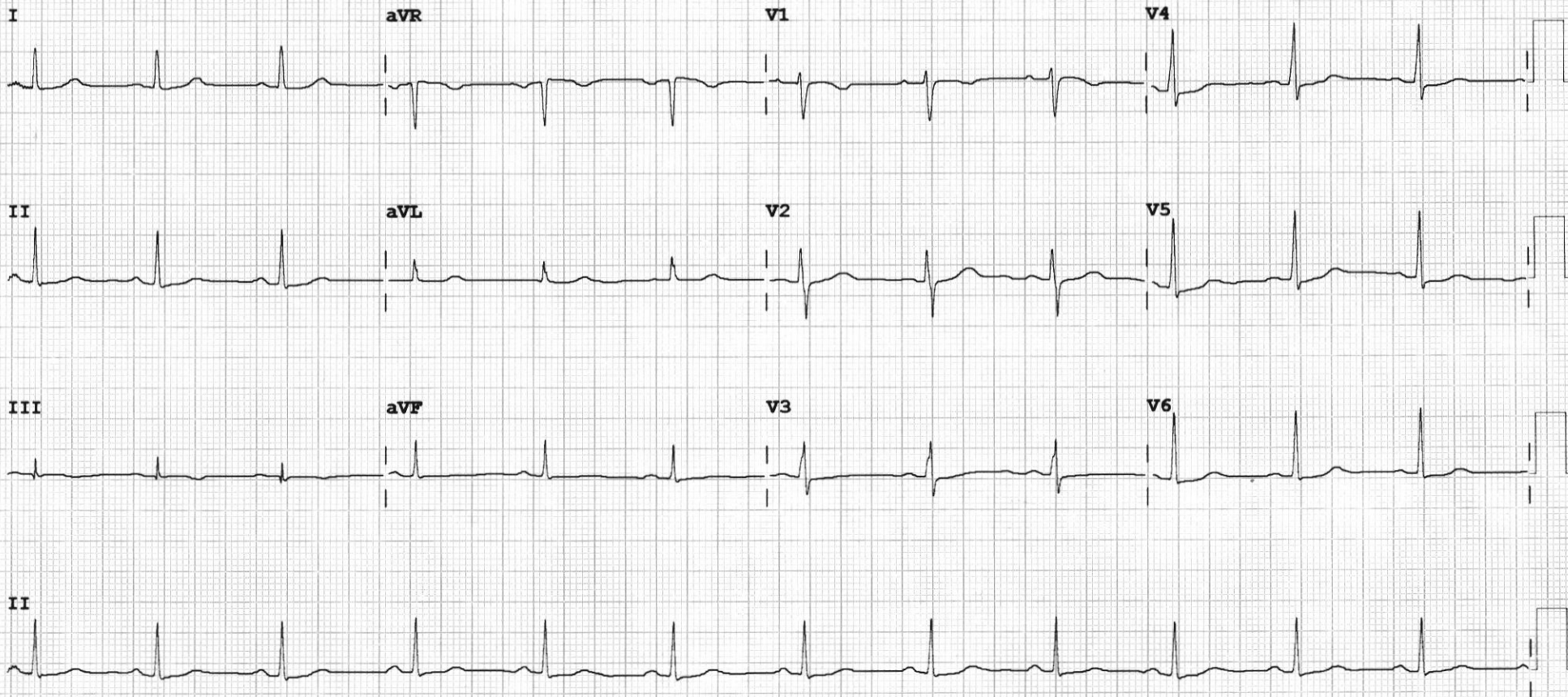

Device: Speed: 25 mm/sec Limb: 10 mm/mV Chest: 10.0 mm/mV

F 50~ 0.50-150 Hz W

PH09

P?



Examination by Physician

Name: Piniki Reg. No: 20240207735
Age/ Sex: 25f DOE: 3/21/24

Physical Examination

Height: 161cm Weight: 70 kg BMI: 27.0
Temperature: _____ Pulse: 94- BP: 110/72

Chief Complaints:

SpO2 - 99
NO complaints

Past History:

NAD

Examination:

General Examination:

NAD

Systemic Examination:

NAD

Investigation:

RBS _____

ECG _____

Others _____

Advice: - T. pan - n 1-0-0 x 10 days
BBF.





Examination by Ophthalmologist

Name: Pinki Reg. No: 20240207735
Age/ Sex: 25Y / F DOE: B-2-24

Present Complaints:

NO complaints

Medical History:

Nil

Examination of Eye: Right LEFT

External Examination: _____
Anti seg Examination: _____
Schiot Tonometry IOP: _____

} NAD

Fundus:

Without Glass Distant Vision: _____
Near Vision: _____
With Glass Distant Vision: _____
Near Vision: _____

} NAD

Colour Vision (With Ishihara Chart): _____

Impression: _____

Advice: _____

Signature: _____





Savita

Superspeciality Hospital

(A Unit of Solace Healthcare Pvt. Ltd.)

Parivar Char Rasta, Waghodia-Dabhoi Ring Road, Vadodara-390019

0265-2578844 / 2578849 63596 88442

mh@savitahospital.com savitahospital.com

Bill of Supply (Interim Bill)



Patient ID : 20240207735

Age / Sex : 25y /

Patient Name : PINKI . .

Dr. Name : DR SAURABH JAIN

Referred By : self

City/Village : Rajpipla

Class : Contract

PAN Card : AAQCS5566G

Visit No. : OPD20240224724(OPD)

Bill No. : OPD20240224724

Bill Date : N/A

Speciality : INTERNAL MEDICINE

Company Name : Mediwheel Health Check Up

GSTIN : 24AAQCS5566G2ZW

SAC : 999312 "Medical Service covered under healthcare service"

Mobile No. : 8890616426

Expense Details	Qty	Rate	Gross Amount	Waive	Net Amount
Visit Charge					
03/02/2024 Physician First Consultation OPD	1.0	0.0	0.00	0.0	0.00
Ophthalmologist First Consultation OPD	1.0	0.0	0.00	0.0	0.00
Visit Charge (Subtotal)			0.0	0.0	0.00
PATHOLOGY					
03/02/2024 CBC, ESR	1.0			0.0	
Urine R/M	1.0			0.0	
STOOL EXAMINATION	1.0			0.0	
Blood Group	1.0			0.0	
FBS & PPBS	1.0			0.0	
TFT (Thyroid Function Test)	1.0			0.0	
RENAL FUNCTION TEST	1.0			0.0	
LFT (Liver Function Test)	1.0			0.0	
Lipid Profile	1.0			0.0	
HBA1C	1.0			0.0	
MediWheel Full Body Health Check-Up(Female Below 40)	1.0	2000.0	2000.00	0.0	2000.00
PATHOLOGY (Subtotal)			2000.0	0.0	2000.00
Radiology					
03/02/2024 X-RAY CHEST PA	1.0			0.0	
USG WHOLE ABDOMEN SCREENING	1.0			0.0	
X-RAY CHEST PA	1.0	0.0	0.00	0.0	0.00
USG WHOLE ABDOMEN SCREENING	1.0	0.0	0.00	0.0	0.00
Radiology (Subtotal)			0.0	0.0	0.00
Non Invasive Cardiology					
03/02/2024 ECG Charge(OPD Base)	1.0	0.0	0.00	0.0	0.00
ECHO COLOUR DOPPLER SCREENING	1.0	0.0	0.00	0.0	0.00
Non Invasive Cardiology (Subtotal)			0.0	0.0	0.00

Total Bill Amount 2000.00
 Net payable amount 2000.00
 Bill Outstanding 2000.00

Received With Thanks From PINKI . . of Rs 0.0 /-
 (Rs Zero Only)

Printed By : (GAYATRI)
 For , Savita Hospital-Live





ભારત સરકાર
Government of India

ભારતીય વિશિષ્ટ ઓળખાણ પ્રાધિકરણ
Unique Identification Authority of India

નામોક્તિ નંબર સંખ્યા/ Enrolment No.: 0124/36003/01211

To
શ્રીમતી
Pinkl
W/O Dineshkumar
Kishan Nagar
Jaitaran
Pali Rajasthan - 306302
7610859402

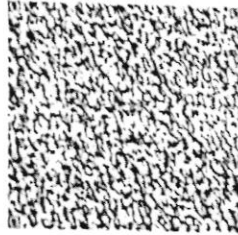
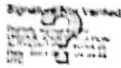

તમારો આધાર નંબર / Your Aadhaar No. :

5628 7616 8210
VID : 9172 7804 3628 8418

મારો આધાર, મારી ઓળખ



ભારત સરકાર
Government of India



શ્રીમતી
Pinkl
જન્મ તારીખ/DOB: 05/05/1997
લિંગ/ FEMALE

5628 7616 8210
VID : 9172 7804 3628 8418

મારો આધાર, મારી ઓળખ



Government of India



માહિતી / INFORMATION

- આધાર એ ઓળખાણનું પદ્ધતિ છે નાગરોક્તિનું નહીં.
- આધાર અનન્ય અને સુરક્ષિત છે.
- ઓળખ યકાસવા માટે સુરક્ષિત QR કોડ/ ઓફલાઇન XML/ ઓનલાઇન પ્રમાણીકરણનો ઉપયોગ કરવો.
- આધારના તમામ સ્વરૂપો જેમ કે આધાર કાર્ડ, PVC કાર્ડ, eAadhaar અને mAadhaar સમાન રીતે માન્ય છે. 12-અંકના આધાર નંબરની જગ્યાએ વર્ધ્યુઅલ આધાર ઓળખ (VID)નો પણ ઉપયોગ કરી શકાય છે.
- 10 વર્ષમાં ઓછામાં ઓછું એકવાર આધાર અપડેટ કરો.
- આધાર તમને વિવિધ સરકારી અને બિન-સરકારી લાભો/સેવાઓને સરળતાથી મેળવવામાં મદદ કરે છે.
- આધારમાં તમારો મોબાઇલ નંબર અને ઇમેઇલ આઈડી અપડેટ રાખો.
- આધાર સેવાઓ મેળવવા માટે સ્માર્ટફોન પર mAadhaar એપ ડાઉનલોડ કરો.
- સુરક્ષા સુનિશ્ચિત કરવા માટે લોક/અનલોક બાયોમેટ્રિક્સ/આધાર સુવિધાનો ઉપયોગ કરો.
- આધાર મેળવવા માંડતા સંસ્કરણોએ યોગ્ય સંમતિ મેળવવી જરૂરી છે.
- Aadhaar is a proof of identity, not of citizenship.
- Aadhaar is unique and secure.
- Verify identity using secure QR code/offline XML/online Authentication.
- All forms of Aadhaar like Aadhaar letter, PVC Cards, eAadhaar and mAadhaar are equally valid. Virtual Aadhaar Identity (VID) can also be used in place of 12 digit Aadhaar number.
- Update Aadhaar at least once in 10 years.
- Aadhaar helps you avail various Government and Non-Government benefits/services.
- Keep your mobile number and email id updated in Aadhaar.
- Download mAadhaar app on smart phones to avail Aadhaar Services.
- Use the feature of lock/unlock Aadhaar biometrics to ensure security.
- Entities seeking Aadhaar are obligated to seek due consent.



ભારતીય વિશિષ્ટ ઓળખાણ પ્રાધિકરણ
Unique Identification Authority of India



શ્રીમતી
W/O Dineshkumar, Kishan Nagar, Jaitaran, Pali
રાજસ્થાન - 306302
Address:
W/O Dineshkumar, Kishan Nagar, Jaitaran,
Pali,
Rajasthan - 306302

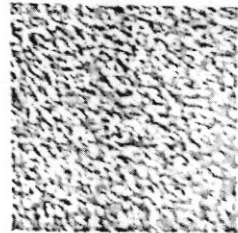

5628 7616 8210
VID : 9172 7804 3628 8418

1947 | 125 | Pali@uidai.gov.in | uidai.gov.in



**Health Checkup Booking Confirmed Request(bobS7082),Package Code-PKG10000475,
Beneficiary Code-249039**

1 message

Thu, Feb 1, 2024 at 11:49 AM

Mediwheel <wellness@mediwheel.in>
To: dineshbhati101@gmail.com
Cc: customercare@mediwheel.in



Mediwheel
Your wellness partner

011-41195959

Dear Dinesh Kumar,

We are pleased to confirm your health checkup booking request with the following details.

Booking Date : 30-01-2024
Hospital Package Name : Mediwheel Full Body Health Checkup Female Below 40
Patient Package Name : Mediwheel Full Body Health Checkup Female Below 40
Name of Diagnostic/Hospital : Savita Super Specialty Hospital
Address of Diagnostic/Hospital : Parivar Char Rasta, Dabhoi - Waghodia Ring Rd, Sarthi Nagar 2, Kendranagar, Vadodara - 390019
City : Vadodara
State :
Pincode : 390019
Appointment Date : 03-02-2024
Confirmation Status : Booking Confirmed
Preferred Time : 8:30am
Booking Status : Booking Confirmed

Member Information

Booked Member Name	Age	Gender
Pinki	26 year	Female

Note - Please note to not pay any amount.

Instructions to undergo Health Check:

- Please ensure you are on complete fasting for 10-To-12-Hours prior to check.
- During fasting time do not take any kind of medication, alcohol, cigarettes, tobacco or any other liquids (except Water) in the morning.
- Bring urine sample in a container if possible (containers are available at the Health Check centre).
- Please bring all your medical prescriptions and previous health medical records with you.
- Kindly inform the health check reception in case if you have a history of diabetes and cardiac problems.

For Women:

- Pregnant Women or those suspecting are advised not to undergo any X-Ray test.
- It is advisable not to undergo any Health Check during menstrual cycle.