

Rate 89
PR 140
QRSD 78
QT 388
QTc 473

--AXIS--

P 60
QRS -5
T -39

12 Lead; Standard Placement

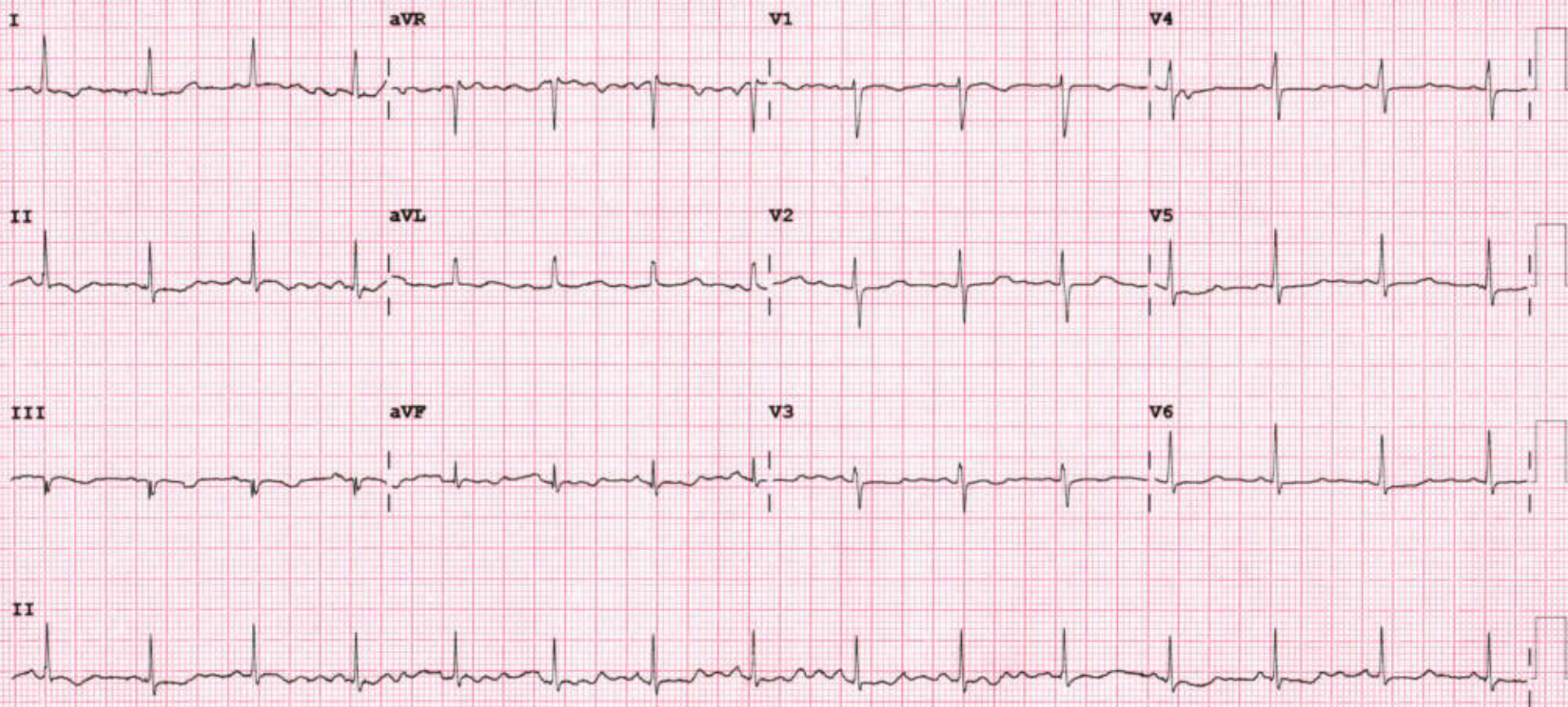



2D-ECHOCARDIOGRAPHY AND COLOR DOPPLER REPORT

NAME: KHYATI PANCHAL

AGE/SEX:44 YRS/FEMALE

DATE: 08/03/2024

REF BY:DIRECT

OBSERVATION:

- NORMAL LV SIZE AND NORMAL LV SYSTOLIC FUNCTION. LVEF = 60% (VISUAL).
- NO RWMA AT REST.
- NO LV DIASTOLIC DYSFUNCTION.
- TRIVIAL MR. NO MS.
- NO AR. NO AS.
- TRIVIAL TR. NO PAH.
- NORMAL SIZED LA, RA & RV WITH NORMAL RV SYSTOLIC FUNCTION.
- NORMAL SIZED MPA, RPA & LPA.
- INTACT IAS & IVS.
- NO E/O INTRACARDIAC CLOT/VEGETATION/PE.
- NORMAL IVC.
- NORMAL PERICARDIUM.

LA: 29MM

AO: 26MM

IVS: 09/11MM

LVPW: 10/12MM

LVID: 40/21MM

CONCLUSION:

- NORMAL LV/RV SIZE AND SYSTOLIC FUNCTION.
- NO RWMA AT REST.
- LVEF = 60% (VISUAL).

DR.NIRAV BHALANI
[CARDIOLOGIST]

DR.ARVID SHARMA
[CARDIOLOGIST]



PATIENT NAME: KHYATI PANCHAL

AGE/SEX: 44 YRS/F

DATE: 08.03.2024

CHEST X-RAY (PA)

Both lung fields appear normal.

Both hila appear normal

Bilateral costo-phrenic angles appear grossly clear

Mediastinum and cardiac shadow appear normal

Bony thorax appears unremarkable

No evidence of free gas under domes of diaphragm

IMPRESSION:

- NO SIGNIFICANT ABNORMALITY NOTED IN LUNG FIELDS
- NORMAL CARDIAC SHADOW

DR SHARAD RUNGTA (MD & DNB)
CONSULTANT RADIOLOGIST

Not all pathologies can be detected on ultrasound in each scan. Further radiographic evaluation is suggested if required.



PATIENT NAME: KHYATI PANCHAL

AGE/SEX: 44 YRS/F

DATE: Friday, 08 March 2024

ULTRASOUND OF ABDOMEN & PELVIS

LIVER appears normal in size and shows normal parenchymal echogenicity. No evidence of focal lesion. No evidence of dilated IHBR or portal vein. CBD appears normal.

GALL BLADDER is distended. No evidence of abnormal wall thickening or any significant calculus within.

PANCREAS appears normal. MPD is WNL.

SPLEEN appears normal in size and shows normal parenchymal echogenicity. No evidence of focal lesion.

BOTH KIDNEYS appear normal in size, shape and position.
Show normal cortical echogenicity. Corticomedullary differentiation is maintained.
No evidence of calculus or hydronephrosis on either side.

URINARY BLADDER is partially full. No evidence of abnormal wall thickening or any significant calculus within.

UTERUS appears normal in size and position. CET is 6.2 mm WNL. No evidence of focal lesion noted. Bilateral ovaries appear normal in size. No evidence of focal or obvious mass lesion noted.

BOWEL LOOPS appear normal and show normal peristalsis.
No evidence of LYMPHADENOPATHY noted.
No evidence of ASCITES noted.

IMPRESSION:

- NO SIGNIFICANT ABNORMALITY AT PRESENT SCAN.

DR SHARAD RUNGTA (MD & DNB)
CONSULTANT RADIOLOGIST

Not all pathologies can be detected on ultrasound in each scan. Further radiographic evaluation is suggested if required.



Patient Name :	Khyati Shallesh Panchal	Sample No. :	20240313943
Patient ID :	20240308665		
Age / Sex :	44y/Female	Visit No. :	OPD20240327644
Consultant :	DR SAURABH JAIN	Call. Date :	08/03/2024 09:26
Ward :	-	S. Coll. Date :	08/03/2024 10:23
		Report Date :	08/03/2024 16:51

CBC, ESR

Investigation	Result	Normal Value
Hemoglobin :	12.9 gm/dl	12.5 to 16.0 gm/dl
P.C.V. :	40 %	37.0 to 47.0 %
M.C.V. :	84.6 fL	78 to 100 fL
M.C.H. :	27.3 pg	27 to 31 pg
M.C.H.C. :	32.3 g/dl	32 to 36 g/dl
RDW :	12.4 %	11.5 to 14.0 %
RBC Count :	4.73 X 10 ⁶ / cumm	4.2 to 5.4 X 10 ⁶ / cumm
Polymorphs :	67 %	38 to 70 %
Lymphocytes :	29 %	15 to 48 %
Eosinophils :	2 %	0 to 6 %
Monocytes :	2 % [L]	3 to 11 %
Basophils :	0 %	0.0 to 1.0 %
Total :	100	< 100 > 100
WBC Count :	6400 /cmm	4000 to 10000 /cmm
Platelets Count :	249000 /cmm	1,50,000 to 4,50,000 /cmm
ESR - After One Hour :	53 mm/hr [H]	1 to 20 mm/hr

Dr.Mehul Desai
M.B.D.C.P
Reg.No.G-9521



Patient Name :	Khyati Shailesh Panchal	Sample No. :	20240313943 
Patient ID :	20240308665	Visit No. :	OPD20240327644
Age / Sex :	44y/Female	Call. Date :	08/03/2024 09:26
Consultant :	DR SAURABH JAIN	S. Coll. Date :	08/03/2024 10:24
Ward :	-	Report Date :	08/03/2024 17:32

RENAL FUNCTION TEST

Investigation	Result	Normal Value
Creatinine :	0.7 mg/dl	0.6 - 1.4 mg/dl
Urea :	26 mg/ dl	13 - 45 mg/dl
Uric Acid :	3 mg/dl	3.5 - 7.2 mg/dl
Calcium :	9.2 mg/dl	8.5 - 10.5
Phosphorus :	3.6 mg/dl	1.5 - 6.8

Dr. Mehul Desai
M.B.D.C.P
Reg.No.G-9521



Patient Name : Khyati Shailesh Panchal	Sample No. : 20240313943
Patient ID : 20240308665	
Age / Sex : 44y/Female	Visit No. : OPD20240327644
Consultant : DR SAURABH JAIN	Call. Date : 08/03/2024 09:26
Ward : -	S. Coll. Date : 08/03/2024 10:23
	Report Date : 08/03/2024 16:51

Blood Group

Investigation	Result	Normal Value
BLOOD GROUP :		
ABO	A	
Rh	Positive	

HBA1C

Investigation	Result	Normal Value
Glycosylated Hb :	<u>6 % [H]</u>	Near Normal Glycemia : 6 to 7 Excellent Control : 7 to 8 Good Control : 8 to 9 Fair Control : 9 to 10 Poor Control : > 10

Average Plasma Glucose of Last 3 Months : 125.5

FBS & PPBS

Investigation	Result	Normal Value
Blood Sugar (FBS) :	83 mg/dl	74 - 100 mg/dl
Urine Sugar (FUS) :	Nil	
Blood Sugar (PP2BS) :	99 mg/dl	70 to 120 mg/dl
Urine Sugar (PP2US) :	Nil	

Dr.Mehul Desai
M.B.D.C.P
Reg.No.G-9521



Patient Name :	Khyati Shailesh Panchal	Sample No. :	20240313943
Patient ID :	20240308665		
Age / Sex :	44y/Female	Visit No. :	OPD20240327644
Consultant :	DR SAURABH JAIN	Call. Date :	08/03/2024 09:26
Ward :	-	S. Coll. Date :	08/03/2024 10:24
		Report Date :	08/03/2024 17:21

Lipid Profile

Investigation	Result	Normal Value
Sample :	Fasting	
Sample Type :	Normal	
Cholesterol (Chol) :	<u>208 mg/dl [H]</u>	Low risk : < 200 Moderate risk : 200 - 239 High risk : > or = 240
Triglyceride :	110 mg/dl	Normal : < 200.0 High : 200 - 499 Very High : > or = 500
HDL Cholesterol :	60 mg/dl	Low risk : >or = 60 mg/dL High risk : Up to 35 mg/dL
LDL :	<u>126 mg/dl [L]</u>	131.0 to 159.0(N) < 130.0(L) > 159.0(H)
VLDL :	22 mg/dl	Up to 0 to 34 mg/dl
LDL/HDL Ratio :	2.1	Low risk : 0.5 to 3.0 Moderate risk : 3.0 to 6.0 Elevted level high > 6.0
Total Chol / HDL Ratio :	3.47	Low Risk : 3.3 to 4.4 Average Risk : 4.4 to 7.1 Moderate Risk : 7.1 to 11.0 High Risk : > 11.0
Total Lipids :	678 mg/dl	400 to 700 mg/dl

Note :- Lipemic samples give high triglyceride value and falsely low LDL value.

Dr.Mehul Desai
M.B.D.C.P
Reg.No.G-9521



Patient Name : Khyati Shailesh Panchal	Sample No. : 20240313943
Patient ID : 20240308665	
Age / Sex : 44y/Female	Visit No. : OPD20240327644
Consultant : DR SAURABH JAIN	Call. Date : 08/03/2024 09:26
Ward : -	S. Coll. Date : 08/03/2024 10:24
	Report Date : 08/03/2024 16:51

LFT (Liver Function Test)

Investigation	Result	Normal Value
Total Bilirubin :	0.5 mg/dl	0.2 to 1.0 mg/dl
Direct Bilirubin :	0.2 mg/dl	0.0 to 0.2 mg/dl
Indirect Bilirubin :	0.3 mg/dl	0.0 to 0.8 mg/dl
AST (SGOT) :	66 U/L [H]	5 to 34 U/L
ALT (SGPT) :	28 U/L	0 to 55 U/L
Total Protein (TP) :	6.8 g/dL	6.4 to 8.3, g/dl
Albumin (ALB) :	4.5 g/dl	3.5 to 5.2 g/dl
Globulin :	2.3 g/dl	2.3 to 3.5 g/dl
A/G Ratio :	1.96	
Alkaline Phosphatase (ALP) :	160 U/L [H]	40 to 150 U/L
GAMMA GT. :	53 U/L [H]	7 to 35 U/L

Dr. Mehul Desai
M.B.D.C.P
Reg.No.G-9521



Unipath Specialty Laboratory (Baroda) LLP - Platinum Complex, Opp. HDFC Bank, Nr. Radha Krishna char rasta, Akota, Vadodara - 390020
 Unipath Specialty Laboratory (Baroda) LLP - Platinum Complex, Opp. HDFC Bank, Nr. Radha Krishna char rasta, Akota, Vadodara - 390020
 Mobile: 7228800500 / 8155028222 | Email: info.baroda@unipathllp.in
 Home Visit / OPD Reception : 9998724579



TEST REPORT

Reg. No. : 40301004283 Reg. Date : 08-Mar-2024 11:45 Collected On : 08-Mar-2024 11:45
 Name : Ms. KHYATI PANCHAL Approved On : 08-Mar-2024 13:31
 Age : 44 Years Gender : Female Ref. No. : Dispatch At :
 Ref. By : Tele No. :
 Location : SAVITA SUPERSPECIALTY HOSPITAL @ WAGHODIYA ROAD

Test Name	Results	Units	Bio. Ref. Interval
THYROID FUNCTION TEST			
T3 (triiodothyronine) <i>Method: CLIA</i>	1.15	ng/mL	0.6 - 1.81
T4 (Thyroxine) <i>Method: CLIA</i>	9.10	µg/dL	4.5 - 12.6
TSH (ultra sensitive) <i>Method: CLIA</i>	2.073	µIU/mL	0.55 - 4.78
Sample Type: Serum			

Comments:

Thyroid stimulating hormone (TSH) is synthesized and secreted by the anterior pituitary in response to a negative feedback mechanism involving concentrations of FT3 (free T3) and FT4 (free T4). Additionally, the hypothalamic tripeptide, thyrotropin-releasing hormone (TRH) directly stimulates TSH production. TSH stimulates thyroid cell production and hypertrophy, also stimulate the thyroid gland to synthesize and secrete T3 and T4. Quantification of TSH is significant to differentiate primary (thyroid) from secondary (pituitary) and tertiary (hypothalamus) hypothyroidism. In primary hypothyroidism, TSH levels are significantly elevated, while in secondary and tertiary hypothyroidism, TSH levels are low.

TSH levels During Pregnancy :

- First Trimester : 0.1 to 2.5 µIU/mL
- Second Trimester : 0.2 to 3.0 µIU/mL
- Third trimester : 0.3 to 3.0 µIU/mL

Reference : Carl A. Burtis, Edward R. Ashwood, David E. Bruns. Tietz Textbook of Clinical Chemistry and Molecular Diagnostics, 5th Edition, Philadelphia: WB Saunders, 2012:2170

This is an electronically authenticated report.

Test done from collected sample.

Printed On: 08-Mar-2024 14:13

We are open 24 x 7 & 365 days

Dr. Vishal Jhaveri
 M.B.B.S., D.C.P.

Reg. G-13041
 LLP Identification Number: AAN-8932
 Page 1 of 2



Unipath Specialty Laboratory (Baroda) LLP - Platinum Complex, Opp. HDFC Bank, Nr. Radha Krishna char rasta, Akota, Vadodara - 390020
 Unipath Specialty Laboratory (Baroda) LLP - Platinum Complex, Opp. HDFC Bank, Nr. Radha Krishna char rasta, Akota, Vadodara - 390020
 Mobile: 7228800500 / 8155028222 | Email: info.baroda@unipathlp.in
 Home Visit / OPD Reception : 9998724579



TEST REPORT

Reg. No. : 40301004283 Reg. Date : 08-Mar-2024 11:45 Collected On : 08-Mar-2024 11:45
 Name : Ms. KHYATI PANCHAL Approved On : 08-Mar-2024 14:13
 Age : 44 Years Gender : Female Ref. No. : Dispatch At :
 Ref. By : Tele No. :
 Location : SAVITA SUPERSPECIALTY HOSPITAL @ WAGHODIYA ROAD

Test Name	Results	Units	Bio. Ref. Interval
VITAMIN B12			
VITAMIN B12	524	pg/mL	211 - 911

Method: CLIA

Sample Type: Serum

Note:

Dietary sources of Vitamin B12 are meat, eggs, milk and milk products. Vitamin B12 requires intrinsic factor for absorption from intestine. B12 deficiency causes hematological and neurological abnormalities. Decreased serum B12 levels causes increased excretion of methylmalonic acid. The impaired DNA synthesis associated with Vitamin B12 deficiency causes macrocytic anemias. In severe cases, characterized by abnormal maturation of erythrocyte, myeloid precursors and megakaryocytes in the bone marrow, which results in the pancytopenia. Withhold Vitamin B12 injection before the blood is drawn. Blood collected after Vitamin B12 injection interfere with result. Preservatives such as fluorides & ascorbic acid interfere with this assay. Excessive exposure of the specimen to light may alter Vitamin B12 result. To differentiate vitamin B12 & folate deficiency, measurement of Methyl malonic acid in urine & serum Homocysteine level is suggested.

End Of Report

This is an electronically authenticated report.

Test done from collected sample.

Printed On: 08-Mar-2024 14:13

We are open 24 x 7 & 365 days

Dr. Vaishali Bhatt
M.B.B.S., D.C.P.

LLP Identification Number: AAN-8932
Reg No: G-18256
Page 2 of 2



Patient Name :	Khyati Shailesh Panchal	Sample No. :	20240313943 
Patient ID :	20240308665	Visit No. :	OPD20240327644
Age / Sex :	44y/Female	Call. Date :	08/03/2024 09:26
Consultant :	DR SAURABH JAIN	S. Cofl. Date :	08/03/2024 10:23
Ward :	-	Report Date :	08/03/2024 16:51

Urine R/M

Investigation	Result	Normal Value
Quantity - :	20 ml	
Colour - :	Pale Yellow	
Reaction (pH) :	6.0	4.6-8.0
Turbidity :	Turbid	
Deposit :	Absent	Absent
Sp.Gravity :	1.005	1.005-1.010
Protein :	Absent	Absent
Glucose :	Absent	Absent
Bile Salts :	Absent	Absent
Bile pigments :	Absent	Absent
Ketones :	Absent	Absent
Urobilinogen :	Absent	
Blood :	Absent	Absent
Pus Cells :	4-6 /hpf	0-5/hpf
Red Blood Cells :	1-2 /hpf	Absent
Epithelial Cells :	30-35 /hpf	
Leucocytes Esterase :	+	

Dr.Mehul Desai
M.B.D.C.P
Reg.No.G-9521



Examination by Gynaecologist

Name: KHYATI PANCHAL

Reg. No: 20240308665

Age/ Sex: 44/FEMALE

DOE: 08-03-2024

Presenting Complaints:

10 Premenstrual disorder.

Medical History:

M/H:

Regular.

O/H:

P, H prr CBS

Other:

Examination:

P/A:

P/S:

WNL - WNL.

P/V:

Impression:

Advice:

Cap Primvate Oil 1-1 x 1month.

Signature:





Examination by DENTAL

Name: KHYATI PANCHAL

Reg. No: 20240308665

Age/sex 44/FEMALE

DOE: 08/03/2024

Presenting Complaints:

Routine checkup

Medical History:

MAD

Examination:

Calculus ++, stain ++

Impression:

Advice:

Scaling and polishing

Signature: _____





Examination by Ophthalmologist

Name: KHYATI PANCHAL

Reg. No: 20240308665

Age/ Sex: 44/FEMALE

DOE: 08/03/2024

No using glasses x 1 year

Medical History:

Nil

Examination of Eye: Right LEFT

External Examination: WNL

Anti seg Examination: WNL

Schiot Tonometry IOP: _____

Fundus:

Without Glass Distant Vision: 6/12 6/12

Near Vision: N8 N8

With Glass Distant Vision: 6/6 6/6

Near Vision: N6 N6

Colour Vision (With Ishihara Chart): WNL

Impression:

Class case

Advice:

Signature: _____





Examination by Physician

Name: KHYATI PANCHAL

Reg. No: 20240308665

Age/ Sex: 44/FEMALE

DDP: 08/03/2024

Physical Examination

Height: 150 cm Weight: 55 kg BMI: 24.44

Temperature: N Pulse: 100 BP: 120/72

Chief Complaints:

SpO2-98%.
No complaints

Past History:

NAD

Examination:

General Examination:

NAD

Systemic Examination:

NAD

Investigation:

RBS _____

ECG _____

Others _____

Advice: - FFD / daily exercise / NAD

- continue sun Rx





Bill of Supply (Interim Bill)



Patient ID : 20240308665

Age / Sex : 44y / ♀

Patient Name : KHYATI SHAILESH PANCHAL

Dr. Name : DR SAURABH JAIN

Referred By : self

City/Village : -

Class : Contract

PAN Card : AAQCS5566G

Visit No. : OPD20240327644(OPD)

Bill No. : OPD20240327644

Bill Date : N/A

Speciality : INTERNAL MEDICINE

Company Name : Mediwheel Health Check Up

GSTIN : 24AAQCS5566G2ZW

SAC : 999312 "Medical Service covered under healthcare service"

Mobile No. : 9727610422

Expense Details		Qty	Rate	Gross Amount	Waive	Net Amount
Visit Charge						
08/03/2024	Physician First Consultation OPD	1.0	0.0	0.00	0.0	0.00
	Ophthalmologist First Consultation OPD	1.0	0.0	0.00	0.0	0.00
	Dentist First Consultation OPD	1.0	0.0	0.00	0.0	0.00
	Ob & Gy Surgeon First Consultation OPD	1.0	0.0	0.00	0.0	0.00
Visit Charge (Subtotal)				0.0	0.0	0.00
PATHOLOGY						
08/03/2024	CBC, ESR	1.0			0.0	
	Urine R/M	1.0			0.0	
	STOOL EXAMINATION	1.0			0.0	
	Blood Group	1.0			0.0	
	HBA1C	1.0			0.0	
	FBS & PPBS	1.0			0.0	
	TFT (Thyroid Function Test)	1.0			0.0	
	Lipid Profile	1.0			0.0	
	RENAL FUNCTION TEST	1.0			0.0	
	LFT (Liver Function Test)	1.0			0.0	
	MediWheel Full Body Health Check-Up(Female Above 40)	1.0	3000.0	3000.00	0.0	3000.00
PATHOLOGY (Subtotal)				3000.0	0.0	3000.00
Radiology						
08/03/2024	X-RAY CHEST PA	1.0			0.0	
	USG WHOLE ABDOMEN SCREENING	1.0			0.0	
	Memography	1.0	0.0	0.00	0.0	0.00
	X-RAY CHEST PA	1.0	0.0	0.00	0.0	0.00
	USG WHOLE ABDOMEN SCREENING	1.0	0.0	0.00	0.0	0.00
Radiology (Subtotal)				0.0	0.0	0.00
Non Invasive Cardiology						
08/03/2024	ECHO COLOUR DOPPLER SCREENING	1.0	0.0	0.00	0.0	0.00
	ECG Charge(OPD Base)	1.0	0.0	0.00	0.0	0.00
Non Invasive Cardiology (Subtotal)				0.0	0.0	0.00

Total Bill Amount
Net payable amount
Bill Outstanding

3000.00
3000.00
3000.00

Received With Thanks From KHYATI SHAILESH PANCHAL of Rs 0.0 /-
(Rs Zero Only)

Printed By: JAIMINI PANCHAL
For: Savita Hospital





भारत सरकार

Government of India



भारत सरकार, नई दिल्ली



ज्योति शैलेश पंचाल

Khyati Shailesh Panchal

जन्म तारीख/DOB: 22/12/1979

लिंग/ GENDER: FEMALE

8170 6648 5970

VID : 9197 2848 5855 4281

भारो आधार, भारी ओणम