

USG nt Dn



ECG,

X-ray chest

USG(S) Gnm

ECG(S) - 1:30pm

eye, G.need

↳ Aseofem<sup>®</sup> (2300f) chest

USA mt Dn

AI HOSPITAL

00000 62821 95031



श्रीमती अश्विनी  
Government of India  
श्रीमती अश्विनी  
कुमार आशुतोष  
असम गन्त/004 210882002  
श्रीमती / Female

3394 8819 4804



श्रीमती आशुतोष, श्रीमती पहचान

Anshu Kumari



Unique Identification Authority of India

Address  
000 And Kurnal Dist. ward no-23  
purana dakshinasti station road  
Durgam Chauraha, Bazar  
Durgam Dist. 802719

3394 8819 4804





Kumar G 100022

M-Dm

HOSPITAL

02921 94051

### PACKAGE TRACK SHEET

Package 1 : Medihealth Full Body Health Checkup Female Below 40

Name	: Mrs. ANISHA KISHOR / 31 Year(s) / Female	Date	: 14/03/2024 10:11AM
UHID No.	: 18906_2403069	Bill No.	: 0PC011094
Start Time	: 10:11:16	Completion Time	:
Corporate Company	:	Payer	: Aroclens Healthcare Ltd
Insurance	:		

Time In	Time Out	Signature/Date Time
---------	----------	---------------------

**1. Initial Assessment**

Height: 183 cm  
Pulse: 92 bpm

Weight: 69 kg  
BP: 130/80 mmHg  
SpO<sub>2</sub>: 98 %

BMU  
Temp: 98 .F

Time In	Time Out	Signature/Date Time
---------	----------	---------------------

- Package Details**
- 1. HEALTH CHECKUPS:**
- GLYCOSYLATED HAEMOGLOBIN (HbA1C)-()
- HOMOCYSTEINE TEST-()
- BLOOD GLUCOSE (F)-()
- BLOOD GLUCOSE (PP)-()
- BLOOD SUGAR (F)-()
- COMPREHENSIVE HAIKMOZIAN (CPC)-()
- LIPID PROFILE-()
- STOOL FOR ALU-()
- LIVER FUNCTION TEST (LFT)-()
- SERUM URIC ACID-()
- UREIC ACID-()
- BLOOD UREA NITROGEN-()
- URINE FOR NFE-()
- URINE FOR SUPRA FASTING-()
- URINE FOR SUGAR PP-()
- BUN / CREATININE RATIOS-()
- X-RAY CHEST PA-()
- USG SCROTUM (WHOLE ASSEMBLY)-()
- ECG-()
- ECG-0 SCREENING-()
- STRESS TEST (TREAD MILL)-()

**2. OP Consultation**

- General Medicine- (Dr. SEEP)
- Ophthalmology- (Dr. SEEP EYE)

Time In	Time Out	Signature/Date Time

mt Dm  
Kumari (2403069)

PACKAGE TRACK SHEET

Medihand Full Body Health Checkup Female Below 40

Name	: Ms. Anjita Kumar / 21 Year(s) / Female	Date	: 14/02/2024 - 10:11AM
UID No.	: 192403069	Bill No.	: 01041103
Start Time	: 10:11:58	Completion Time	: 1
Corporate Company	:	Payer	: Accent Healthcare Ltd.
Insurance	:		
Follow-up meeting fixed			Date
Status			

Anisha Kumari (2403069)

Narayan Memorial Hospital

(A U  
CIN  
GST



ECG  
xray chest  
USG - (3)  
ECHO @ 11:30 am @.

eye, G. Med,  
~~USG~~

↳ Ascofemi - (2200r) credit



USG mt Dm

# Narayan Memorial Hospital

(A Unit of Narayan Health Services Pvt. Ltd.)  
CIN No. : U85110WB2005PTC104884  
GSTIN No. : 19AACCN1707E12



Patient Name  
UHID  
Episode  
Ref. Doctor  
Address

INVESTIGATION

Sample No. / DT  
BUN / CREAT  
SAMPLE / SER  
BUN / CREATI

Dr. S. Ch  
MD, MB  
CONSULT

Barcode/ID: 10000474, Barcode/ID: 345660

आधार कार्ड  
आधार नम्बर: 9544 9016 7271

नाम: अमि कुमार  
जन्म तिथि/DOB: 24/10/1991  
लिंग / GENDER: MALE

9544 9016 7271

आधार-आम आदमी का अधिकार



*Handwritten signature*

आधार कार्ड  
आधार नम्बर: 9544 9016 7271

नाम: अमि कुमार  
जन्म तिथि/DOB: 24/10/1991  
लिंग / GENDER: MALE

9544 9016 7271

आधार-आम आदमी का अधिकार



# PACKAGE TRACK SHEET

Package : Medihwael Full Body Health Checkup Male Below 40

Name	: Mr. AMET KUMAR / 32 Year(s) / Male	Date	: 14/02/2024 9:57AM
UHID No.	: HSHK2118431	Bill No.	: OPD11083
Start Time	: 09:57:19	Completion Time	:
Corporate Company	:	Payor	: Apollo Healthicare Ltd.
Insurance	:		

Time In		Time Out		Signature/Date Time
---------	--	----------	--	---------------------

Weight: 76 kg  
 BP: 120/70 mmHg  
 SpO<sub>2</sub>: 98 %  
 Temp: 98.5

Height: 170 cm  
 Pulse: 81 bpm

**Initial Assessment**

**Package Details**

- HEALTH CHECKUPS**  
 GLYCOSYLATED HAEMOGLOBIN (HBA1C)-0  
 THYROID FUNCTION TEST(-)  
 BLOOD GROUPING & RH TYPING-0  
 BLOOD SUGAR(F)-0  
 BLOOD SUGAR(P)-0  
 COMPLETE HAENOGRAM (CBC)-0  
 LIPID PROFILE-0  
 STOOL FOR W/E-0  
 LIVER FUNCTION TEST (LFT)-0  
 SERUM CREATININE(-)  
 URIC ACID-0  
 BLOOD UREA NITROGEN-0  
 URINE FOR R/E(-)  
 URINE FOR SUGAR FASTING-0  
 URINE FOR SUGAR PP(-)  
 BUN / CREATINE RATIO-0  
 X-RAY CHEST PA-0  
 USG SCREENING (WHOLE ABDOMEN)-0  
 ECG-0  
 ECHO SCREENING-0  
 STRESS TEST (TREAD MILL)-0
- OP Consultation**  
 General Medicine (Dr. SRF)  
 Ophthalmology (Dr. SELF EYE)

69)



HOSPITAL

62921 95051

REPORT

Age / Sex : 21 Year(s)/Female  
 Register Date : 14/02/2024 10:11  
 Mobile No : 8340389037  
 DOB : 21/09/2002  
 Facility : NARAYAN MEMORIAL

UNITS : BIOLOG  
 14/02/2024 11:06 Report Date : 14

PACKAGE TRACK SHEET

Medihealth Full Body Health Checkup Male Below 40

Name	: Mr. ANBT. KUMAR / 22 Year(s) / Male	Date	: 14/02/2024 9:57AM
UID No.	: N64K2119431	Bill No.	: 0P0R1003
Start Time	: 09:57:10	Completion Time	:
Corporate Company	:	Payer	: Aicell Emis Healthcare Ltd
Insurance	:		
Follow-up meeting Fixed		Date	
Status			



24030

LABORATORY INVESTIGATION

STATE, BEHALA, SOUTH 24  
West Bengal, 700008

14/02/24 12:40

Health Check Up Booking Re Schedule Request (bobE8682), Package Code-PKG10000474, Beneficiary Code-240980

Gmail

Health Check Up NMH <healthcheckup.nmh@gmail.com>

### Health Check up Booking Re Schedule Request (bobE8682), Package Code-PKG10000474, Beneficiary Code-245660

1 message

Mediwheel <wellness@mediwheel.in>  
To: healthcheckup.nmh@gmail.com  
Cc: customercare@mediwheel.in

9 February 2024 at 15:02



011-41195959

Dear **Narayan Memorial Hospital,**

We regret to state that following request for Health check up appointment has been Re Scheduled by you. Please let us know if request had not been Re Schedule from your end. We will ask the user to make a fresh request for the same.

**Hospital Package Name** : Mediwheel Full Body Health Checkup Male Below 40

**Patient Package Name** : Mediwheel Full Body Health Checkup Male Below 40

**Package Code** : PKG10000474

Member Information	
Spokee Member Name	Age
M.R. KUMAR AMIT	32 year
	Gender
	Male

**Contact Details** : 9693139145

**Email** : amitsukar376b@gmail.com

**Booking Date** : 08-02-2024

**Appointment Date** : 14-02-2024

**Booking Status** : Booking ReSchedule

**Preferred Time** : 8:00am-8:30am

Please login to your account to confirm the same. Also you mail us for confirmation.

Thanks,  
Mediwheel Team

You have received this mail because your e-mail ID is registered with This is a system-generated email. Avocodent Healthcare Limited, please don't reply to this message.

Please refer to our Terms & Conditions for more information. This email is received because you are registered with us. Click here to unsubscribe

https://mail.google.com/mail/u/0/?ui=94491015d37&uiw=pt&search=alt&emid=thread-t:179041330622:1783065&siml=msg-t:179041330622:1783065

Anisha Kumari (2403069)

USG nt Dn  
C. I. nt Dn

YAN  
DIAL

# Narayan Memorial Hospital

(A Unit of Narayan Health Services Pvt. Ltd.)

CIN No. : U85110WB2005PTC104884

GSTIN No. : 19AACCN1707E1ZS



## LABORATORY INVESTIGATION REPORT

<b>Patient Name</b>	: Mrs. ANISHA KUMARI	<b>Age/Sex</b>	: 21 Year(s)/Female
<b>UHID</b>	: NMHK.2403069	<b>Order Date</b>	: 14/02/2024 10:11
<b>Episode</b>	: OP	<b>Mobile No</b>	: 8340389037
<b>Ref. Doctor</b>	: NMH	<b>DOB</b>	: 21/09/2002
<b>Address</b>	: SHREERAM ESTATE , BEHALA ,SOUTH 24 PARGANAS,West Bengal ,700008	<b>Facility</b>	: NARAYAN MEMORIAL HOSPITAL

### Biochemistry

INVESTIGATION	RESULTS	UNITS	BIOLOGICAL REF RANGE
Sample No : 07H0161853	Collection Date : 14/02/24 10:40	Ask Date : 14/02/2024 11:36	Report Date : 14/02/24 16:23

#### BUN / CREATINE RATIO

##### SAMPLE : SERUM

BUN / CREATINE RATIO

13.3

End of Report

Dr.S. Chatterjee  
MD, MBBS, FAAC  
(CONSULTANT BIOCHEMIST)

Checked By



NT DM

RIAL  
TAL

CARE  
CLOSE TO YOU

# Narayan Memorial Hospital

Unit of Narayan Health Services Pvt. Ltd.)

CIN No. : U85110WB2005PTC104884

GSTIN No. : 19AACCN1707E1ZS



## LABORATORY INVESTIGATION REPORT

<b>Patient Name</b> : Mrs. ANISHA KUMARI	<b>Age/Sex</b> : 21 Year(s)/Female
<b>UHID</b> : NMHK.2403069	<b>Order Date</b> : 14/02/2024 10:11
<b>Episode</b> : OP	<b>Mobile No</b> : 8340389037
<b>Ref. Doctor</b> : NMH	<b>DOB</b> : 21/09/2002
<b>Address</b> : SHREERAM ESTATE , BEHALA , SOUTH 24 PARGANAS, West Bengal , 700008	<b>Facility</b> : NARAYAN MEMORIAL HOSPITAL

### Biochemistry

INVESTIGATION	RESULTS	UNITS	BIOLOGICAL REF RANGE
Sample No : 07H0161853	Collection Date : 14/02/24 10:40	Ack Date : 14/02/2024 11:36	Report Date : 14/02/24 16:23

#### BLOOD UREA NITROGEN

BLOOD UREA NITROGEN

Calculated

9.3

mg/dl

6 - 20

End of Report

Dr.S. Chatterjee  
MD, MBBS, FAACC  
(CONSULTANT BIOCHEMIST)

Checked By

masi (2403069)

# Narayan Memorial Hospital

(A Unit of Narayan Health Services Pvt. Ltd.)

CIN No. : U85110WB2005PTC104884

GSTIN No. : 19AACGN170E1ZS



## LABORATORY INVESTIGATION REPORT

<b>Patient Name</b>	: Mrs. ANISHA KUMARI	<b>Age/Sex</b>	: 21 Year(s)/Female
<b>UHID</b>	: NMHK.2403069	<b>Order Date</b>	: 14/02/2024 10:11
<b>Episode</b>	: OP	<b>Mobile No</b>	: 8340389037
<b>Ref. Doctor</b>	: NMH	<b>DOB</b>	: 21/09/2002
<b>Address</b>	: SHREERAM ESTATE , BEHALA ,SOUTH 24 PARGANAS,West Bengal ,700008	<b>Facility</b>	: NARAYAN MEMORIAL HOSPITAL

### Biochemistry

INVESTIGATION	RESULTS	UNITS	BIOLOGICAL REF RANGE
Sample No : 07140161853	Collection Date : 14/02/24 10:40	ACK Date : 14/02/2024 11:36	Report Date : 14/02/24 16:23

#### SERUM CREATININE

##### SAMPLE : SERUM

SERUM CREATININE 0.7 mg/dl 0.5 - 0.9  
*Jaffe Gen2 Compensated*

#### LIVER FUNCTION TEST ( LFT )

##### SAMPLE : SERUM

TOTAL BILIRUBIN 0.5 mg/dl 0 - 1.1  
*Diazo Method*

DIRECT BILIRUBIN 0.2 mg/dl 0 - 0.2  
*Diazo Method*

INDIRECT BILIRUBIN 0.3 mg/dl 0.2 - 0.9  
*Calculated*

SGPT (ALT) 10 U/L 0 - 34  
*IFCC Without Pyridoxal Phosphate*

SGOT (AST) 15 U/L 0 - 31  
*IFCC Without Pyridoxal Phosphate*

ALKALINE PHOSPHATASE 157 ▲ (H) U/L 53 - 128  
*IFCC*

TOTAL PROTEIN 7.7 g/dl 6.4 - 8.2  
*Buret*

ALBUMIN 4.8 gm/dl 3.5 - 5.2  
*Bromocresol Green*

GLOBULIN 2.9 g/dl 2 - 3.5  
*Calculated*

ALBUMIN:GLOBULIN 1.7 - 1.1 - 2.5  
*Calculated*

GGT 12 U/L 5 - 36  
*Enzymatic colorimetric assay*

#### LIPID PROFILE

##### SAMPLE : SERUM

TOTAL CHOLESTEROL 183 mg/dl Desirable <200 | Borderline 200-239 | High >=240  
*CHOD-PAP*

HDL CHOLESTEROL 40 mg/dl 40 - 60  
*Homogenous Enzymatic Colorimetric*

LDL CHOLESTEROL 114 mg/dl Optimal < 100 | Borderline 130 - 159 | High >160  
*Homogenous Enzymatic Colorimetric*

VLDL 29 mg/dl 0 - 30  
*CALCULATED*

Registered Office :  
582, Diamond Harbour Road  
Behala, Kolkata - 700 034

Corporate Office :  
Behala Manton, 85, (Mail - 601)  
Diamond Harbour Road, Kolkata - 700 034

Ph : 033 6640 0000 | Mob : +91 62921 95051 | E-mail : contact@nmh.org.in

www.narayanmemorialhospital.com

Follow us on

3069

# Narayan Memorial Hospital

(A Unit of Narayan Health Services Pvt. Ltd.)

CIN No. : UB5110WB2005PTC104884

GSTIN No. : 19AACCN1707E1ZS



## LABORATORY INVESTIGATION REPORT

<b>Patient Name</b> : Mrs. ANISHA KUMARI	<b>Age/Sex</b> : 21 Year(s)/Female
<b>UHID</b> : NMHK.2403069	<b>Order Date</b> : 14/02/2024 10:11
<b>Episode</b> : OP	<b>Mobile No</b> : 8340389037
<b>Ref. Doctor</b> : NMH	<b>DOB</b> : 21/09/2002
<b>Address</b> : SHREERAM ESTATE , BEHALA ,SOUTH 24 PARGANAS,West Bengal ,700008	<b>Facility</b> : NARAYAN MEMORIAL HOSPITAL

CHOLESTEROL-HDL RATIO 4.58  
 LDL-HDL RATIO 2.85  
 TRIGLYCERIDES 143 mg/dl  
*Enzymatic Colorimetric*  
 Desirable <150 |  
 Borderline 150 - 200  
 |  
 High >200

**URIC ACID**  
**SAMPLE : SERUM**  
 URIC ACID 6.4 ▲ (H) mg/dl 2.4 - 5.7  
*Enzymatic Colorimetric*  
**GLYCOSYLATED HAEMOGLOBIN (HBA1C)**  
**SAMPLE : EDTA BLOOD**  
 HBA1C 5.1

### Interpretation & Remark:

- HbA1c is used for monitoring diabetic control. It reflects the estimated average glucose.
- HbA1c has been endorsed by clinical groups & American Diabetes Association guidelines 2017, for diagnosis of diabetes using a cut-off point of 6.5%.
- Trends in HbA1c are a better indicator of diabetic control than a solitary test.
- Low HbA1c in a non-diabetic individual are often associated with systemic inflammatory diseases, chronic anaemia (Specially severe iron deficiency anaemia & haemolytic), chronic renal failure and liver diseases. Clinical correlation suggested.
- Interference of Haemoglobinopathies in HbA1c estimation.  
 A. For HbF > 25%, an alternate platform (Fructosamine) is recommended for testing of HbA1c.  
 B. Homozygous hemoglobinopathy is detected, fructosamine is recommended for monitoring diabetic status.  
 C. Heterozygous state detected (D10/ turbo is corrected for HbS and HbC trait).
- For known diabetic patients, following values can be considered as a tool for monitoring the glycemic control :

Excellent Control - 6 -7 %  
 Fair to Good Control - 7 - 8 %  
 Unsatisfactory Control - 8 - 10 %  
 Poor Control - > 10 % .

Note : Hemoglobin electrophoresis (HPLC method) is recommended for detecting hemoglobinopathy.

**BLOOD SUGAR(F)**  
**SAMPLE : PLASMA**  
 BLOOD SUGAR FASTING 95 mg/dl 70 - 109  
*Hexokinase*  
**BLOOD SUGAR(PP)**  
**SAMPLE : PLASMA**

Name: - - -  
 Address: - - -  
 Phone / Mo - - -  
 UHID: - - -  
 Doctor's Na - - -

# 24 X 7

Registered Office :  
 582, Diamond Harbour Road  
 Behala, Kolkata - 700 034  
 Ph : 033 6640 0000 | Mob : +91 62921 95051 | E-mail : contact@nmh.org.in

Corporate Office :  
 Behala Manton, 85, (Mail - 601)  
 Diamond Harbour Road, Kolkata - 700 034

www.narayanmemorialhospital.com

Follow us on

# NARAYAN MEMORIAL HOSPITAL

## Narayan Memorial Hospital

(A Unit of Narayan Health Services Pvt. Ltd.)

CIN No. : U85110WB2005PTC104884

GSTIN No. : 19AACCN1707E1Z8



### LABORATORY INVESTIGATION REPORT

<b>Patient Name</b>	: Ms. ANSIVA KUMARI	<b>Age/Sex</b>	: 21 Year(s)/Female
<b>UHID</b>	: NPH-KL2403009	<b>Order Date</b>	: 14/02/2024 10:11
<b>Epilepsy</b>	: CP	<b>Mobile No.</b>	: 8340389037
<b>Ref. Doctor</b>	: NPH	<b>DOB</b>	: 21/09/2002
<b>Address</b>	: SHREERAM ESTATE, BEHALA, SOUTH 24 PARAGANAS, West Bengal, 700008	<b>Facility</b>	: NARAYAN MEMORIAL HOSPITAL

BLOOD SUGAR PP  
Reference: 95 mg/dl 70.00 - 140.00

End of Report

Dr. S. Chatterjee  
MD, MBBS, FRAC  
(CONSULTANT ENDOCRINOLOGIST)

Checked By

Name: ..

Address: ..

Phone / M ..

UHID: ..

Doctor's P ..

24 X

Registered Office :  
552, Diamond Harbour Road  
Behala, Kolkata - 700 034

Corporate Office :  
Behala Manton, 85, (Mal - 801)  
Diamond Harbour Road, Kolkata - 700 034

Ph : 033 6640 0000 | Mob : +91 82921 95051 | E-mail : contact@nmh.org.in

www.narayanmemorialhospital.com

Follow us on



# Narayan Memorial Hospital

(A Unit of Narayan Health Services Pvt. Ltd.)

CIN No. : U85110WB2005PTC104884

GSTIN No. : 19AACCN1707E1ZS



## LABORATORY INVESTIGATION REPORT

<b>Patient Name</b> : Mrs. ANISHA KUMARI	<b>Age/Sex</b> : 21 Year(s)/Female
<b>UHID</b> : NMHK.2403069	<b>Order Date</b> : 14/02/2024 10:11
<b>Episode</b> : OP	<b>Mobile No</b> : 8340389037
<b>Ref. Doctor</b> : NMH	<b>DOB</b> : 21/09/2002
<b>Address</b> : SHREERAM ESTATE , BEHALA ,SOUTH 24 PARGANAS,West Bengal ,700008	<b>Facility</b> : NARAYAN MEMORIAL HOSPITAL

### Hematology

INVESTIGATION	RESULTS	UNITS	BIOLOGICAL REF RANGE
Sample No : 0740161853	Collection Date : 14/02/24 10:40	Ask Date : 14/02/2024 11:24	Report Date : 14/02/24 16:44

#### BLOOD GROUPING & Rh TYPING

##### SAMPLE : EDTA BLOOD

BLOOD GROUP

Agglutination forward & Reverse

RH TYPE

' A '

POSITIVE

#### COMPLETE HAEMOGRAM ( CBC )

##### SAMPLE : EDTA BLOOD

HAEMOGLOBIN (HB)

Colorimetric method (Cyn Meth)

RBC COUNT

Electrical Impedance Method

TOTAL WBC COUNT

Electrical Impedance Method

PLATELET COUNT

Electrical Impedance Method

PCV

RBC pulse ht. detection method

MCV

calculated

MCH

Calculated

MCHC

Calculated

ESR

Modified Westergren Method

#### DIFFERENTIAL COUNT

Microscopy

NEUTROPHILS

Microscopy

LYMPHOCYTES

Microscopy

MONOCYTES

Microscopy

EOSINOPHILS

Microscopy

BASOPHILS

Microscopy

#### PERIPHERAL BLOOD SMEAR

RBC

WBC

11.3 ▼ (L)

4.3

8.0

240

36

84

27

32

25 ▲ (H)

67

24

06

03

00

gm/dl

x10<sup>6</sup>/ul

10<sup>3</sup>/cmm

10<sup>3</sup>/cmm

%

f

pg

gm/dl

%

%

%

%

%

%

%

%

12 - 15

3.8 - 4.8

4 - 10

150 - 410

36 - 46

83 - 101

27 - 32

31.5 - 34.5

0 - 12

40 - 80

20 - 40

2 - 10

1 - 6

0 - 2

Normocytic normochromic.

Within normal limits.

Registered Office :  
582, Diamond Harbour Road  
Behala, Kolkata - 700 034

Corporate Office :  
Behala Manton, 85, (Mail - 601)  
Diamond Harbour Road, Kolkata - 700 034

www.narayanmemorialhospital.com

Follow us on

Ph : 033 6640 0000 | Mob : +91 62921 95051 | E-mail : contact@nmh.org.in

# Narayan Memorial Hospital

(A Unit of Narayan Health Services Pvt. Ltd.)

CIN No. : U85110WB2005PTC104884

GSTIN No. : 19AACCN1707E1ZS



## LABORATORY INVESTIGATION REPORT

**Patient Name** : Mrs. ANISHA KUMARI

**Age/Sex** : 21 Year(s)/Female

**UHID** : NMHK.2403069

**Order Date** : 14/02/2024 10:11

**Episode** : OP

**Ref. Doctor** : NMH

**Mobile No** : 8340389037

**DOB** : 21/09/2002

**Address** : SHREERAM ESTATE , BEHALA , SOUTH 24  
PARGANAS, West Bengal ,700008

**Facility** : NARAYAN MEMORIAL HOSPITAL

PLATELET

Adequate.

End of Report

Dr. MAINAK CHAKRABORTY  
MBBS, MD(PATH)  
(CONSULTANT PATHOLOGIST)

Checked By

24 X





# Narayan Memorial Hospital

(A Unit of Narayan Health Services Pvt. Ltd.)

CIN No. : U85110WB2005PTC104884

GSTIN No. : 19AACCN1707E1ZS



## LABORATORY INVESTIGATION REPORT

<b>Patient Name</b> : Mrs. ANISHA KUMARI	<b>Age/Sex</b> : 21 Year(s)/Female
<b>UHID</b> : NMHK.2403069	<b>Order Date</b> : 14/02/2024 10:11
<b>Episode</b> : OP	<b>Mobile No</b> : 8340389037
<b>Ref. Doctor</b> : NMH	<b>DOB</b> : 21/09/2002
<b>Address</b> : SHREERAM ESTATE , BEHALA , SOUTH 24 PARGANAS, West Bengal , 700008	<b>Facility</b> : NARAYAN MEMORIAL HOSPITAL

### Immunology

INVESTIGATION	RESULTS	UNITS	BIOLOGICAL REF RANGE
Sample No : 07H0161853	Collection Date : 14/02/24 10:40	Ack Date : 14/02/2024 11:35	Report Date : 14/02/24 16:23

#### THYROID FUNCTION TEST

##### SAMPLE : SERUM

T3	1.29	ng/ml	0.60 - 1.80
ECLIA			
T4	9.09	ug/dL	5.40 - 11.70
ECLIA			
TSH	3.36	uIU/ml	Adult Male - 0.27-5.50
ECLIA			Adult Female - 0.27-5.50
			Newborns - <25
			Upto 12 years - 0.3-5

#### Interpretations:

1. For diagnostic purposes, the result should always be assessed in conjunction with the patient's medical history, clinical examinations and other findings.

2. The assay is unaffected by icterus (Bilirubin < 701 µmol/L or < 41 mg/dL), hemolysis (Hb < 0.621 mmol/L or < 1 g/dL), lipemia (Intralipid < 1500 mg/dL), biotin (< 102 nmol/L or < 25 ng/ml), IgG < 2 g/dL and IgM < 0.5 g/dL)

3. There is no high dose hook effect at TSH concentrations upto 1000 µmol/ml.

4. TSH values may be transiently altered because of non thyroidal illness like several infections, liver disease, renal and heart failure, several burns, trauma and surgery etc. Drugs that decrease TSH values e.g. L-dopa, Glucocorticoid drugs that increase TSH values e.g. Iodine, Lithium, Amiodarone.

5. The assay is unaffected by icterus (bilirubin < 633 µmol/L or < 37 mg/dl), hemolysis (Hb < 1.4 mmol/L or < 2.3 g/dl), lipemia (triglycerides < 28.5 mmol/L or 2500 mg/dl) and biotin (< 409 nmol or < 100 ng/ml).

6. The assay is unaffected by icterus (billirubin < 599 µmol/L or < 35 mg/dl), hemolysis (Hb < 1.2 mmol/L or < 2.0 g/dl), lipemia (Intralipid < 1800 mg/dl) and biotin (< 123 nmol or < 30 ng/ml).

End of Report

Dr.S. Chatterjee  
MD, MBBS, FAAC  
(CONSULTANT BIOCHEMIST)

Registered Office :  
582, Diamond Harbour Road

Corporate Office :  
Behala Manton, 85, (Mail - 601)  
Diamond Harbour Road, Kolkata - 700 034

www.narayanmemorialhospital.com

Follow us on



Scanned with OKEN Scanner

# Narayan Memorial Hospital

(A Unit of Narayan Health Services Pvt. Ltd.)

CIN No. : U85110WB2005PTC104884

GSTIN No. : 19AACCN1707E1ZS



## LABORATORY INVESTIGATION REPORT

**Patient Name** : Mrs. ANISHA KUMARI  
**UHID** : NMHK.2403069  
**Episode** : OP  
**Ref. Doctor** : NMH  
**Address** : SHREERAM ESTATE , BEHALA , SOUTH 24 PARGANAS, West Bengal ,700008

**Age/Sex** : 21 Year(s)/Female  
**Order Date** : 14/02/2024 10:11  
**Mobile No** : 8340389037  
**DOB** : 21/09/2002  
**Facility** : NARAYAN MEMORIAL HOSPITAL

### Clinical Pathology

INVESTIGATION	RESULTS	UNITS	BIOLOGICAL REF RANGE
Sample No : 07H0161853	Collection Date : 14/02/24 10:40	Ack Date : 14/02/2024 13:06	Report Date : 14/02/24 16:44

#### URINE FOR R/E

#### SAMPLE : URINE

#### PHYSICAL EXAMINATION

VOLUME	50	ml	
COLOUR	STRAW		
APPEARANCE	SLIGHTLY HAZY		
SPECIFIC GRAVITY	1.015		1.010 - 1.030
REACTION(pH)	ACIDIC (pH-6.0)		

#### CHEMICAL EXAMINATION

SUGAR	ABSENT		ABSENT
ALBUMIN	ABSENT		ABSENT
BLOOD	ABSENT		ABSENT
KETONE	ABSENT		ABSENT
BILE SALT	ABSENT		ABSENT
BILE PIGMENTS	ABSENT		ABSENT

#### MICROSCOPIC EXAMINATION

PUS CELLS	1-2/HPF		<5/HPF
EPITHELIAL CELLS	2-3/HPF		<20/HPF
RBC	ABSENT		
CAST	ABSENT		ABSENT
CRYSTAL	ABSENT		ABSENT
OTHERS	MICRO ORGANISM PRESENT		

Please correlate clinically.

End of Report

Dr. MAINAK CHAKRABORTY  
MBBS, MD(PATH)  
(CONSULTANT PATHOLOGIST)

Registered Office :  
582, Diamond Harbour Road  
Behala, Kolkata - 700 034  
Ph : 033 6640 0000 | Mob : +91 62921 95051 | E-mail : contact@nmh.org.in

Corporate Office :  
Behala Mariton, 85, (Mail - 601)  
Diamond Harbour Road, Kolkata - 700 034

www.narayanmemorialhospital.com

Follow us on

# Narayan Memorial Hospital

(A Unit of Narayan Health Services Pvt. Ltd.)

CIN No. : U85110WB2005PTC104884

GSTIN No. : 19AACCN1707E1ZS



## LABORATORY INVESTIGATION REPORT

<b>Patient Name</b> : Mrs. ANISHA KUMARI	<b>Age/Sex</b> : 21 Year(s)/Female
<b>UHID</b> : NMHK.2403069	<b>Order Date</b> : 14/02/2024 10:11
<b>Episode</b> : OP	<b>Mobile No</b> : 8340389037
<b>Ref. Doctor</b> : NMH	<b>DOB</b> : 21/09/2002
<b>Address</b> : SHREERAM ESTATE , BEHALA , SOUTH 24 PARGANAS, West Bengal , 700008	<b>Facility</b> : NARAYAN MEMORIAL HOSPITAL

### Clinical Pathology

INVESTIGATION	RESULTS	UNITS	BIOLOGICAL REF RANGE
Sample No : 07H0161853	Collection Date : 14/02/24 10:40	Ack Date : 14/02/2024 13:06	Report Date : 14/02/24 16:48

#### URINE FOR SUGAR FASTING

##### SAMPLE : URINE

RESULT

ABSENT

End of Report

Dr. S. Chatterjee  
MD, MBBS, FAACC  
(CONSULTANT BIOCHEMIST)

Checked By



# Narayan Memorial Hospital

(A Unit of Narayan Health Services Pvt. Ltd.)

CIN No. : U85110WB2005PTC104884

GSTIN No. : 19AACCN1707E12S



## LABORATORY INVESTIGATION REPORT

<b>Patient Name</b> : Mrs. ANISHA KUMARI	<b>Age/Sex</b> : 21 Year(s)/Female
<b>UHID</b> : NMHK.2403069	<b>Order Date</b> : 14/02/2024 10:11
<b>Episode</b> : OP	<b>Mobile No</b> : 8340389037
<b>Ref. Doctor</b> : NMH	<b>DOB</b> : 21/09/2002
<b>Address</b> : SHREERAM ESTATE , BEHALA ,SOUTH 24 PARGANAS,West Bengal ,700008	<b>Facility</b> : NARAYAN MEMORIAL HOSPITAL

### Clinical Pathology

INVESTIGATION	RESULTS	UNITS	BIOLOGICAL REF RANGE
Sample No : 07H0161900	Collection Date : 14/02/24 13:55	Ack Date : 14/02/2024 15:38	Report Date : 14/02/24 16:48

#### URINE FOR SUGAR PP

#### SAMPLE : URINE

RESULT

ABSENT

End of Report

Dr. S. Chatterjee  
MD, MBBS, FAAC  
(CONSULTANT BIOCHEMIST)

Checked By



# Narayan Memorial Hospital

(A Unit of Narayan Health Services Pvt. Ltd.)

CIN No. : UB5110WB2005PTC104884  
GSTIN No. : 19AACCN1707E12S

Registered Office :  
582, Diamond Harbour Road  
Behala, Kolkata - 700 034  
Ph : 033 6640 0000 | Mob : +91 62921 95051 | E-mail : contact@nmh.org.in

Corporate Office :  
Diamond Harbour Road, Kolkata - 700 034  
Behala, Kolkata - 700 034  
Ph : 033 6640 0000 | Mob : +91 62921 95051 | E-mail : contact@nmh.org.in



## DIAGNOSTICS REPORT

Patient Name	: Mrs. ANISHA KUMARI	Order Date	: 14/02/2024 10:11
Age/Sex	: 21 Year(s)/Female	Report Date	: 15/02/2024 13:22
UHID	: NPHK/2403069	IP No	:
Ref. Doctor	: NPH	Facility	: NARAYAN MEMORIAL HOSPITAL
Address	: SHIBERAM ESTATE, BEHALA,SOUTH 24 PARAGANAS, West Bengal, 700005	Mobile	: 8340395017

### X-RAY CHEST PA VIEW

No active lung parenchymal lesion is seen.  
Both hila are normal in position, size and density.  
Cardiothoracic ratio appear normal.  
Trachea and mediastinum are normal in position.  
Both costo-phrenic angles are clear.  
Domes of diaphragm are normal in position and outlines are well delineated.  
Bony thorax appears unremarkable.

### IMPRESSION :-

No significant lung parenchyma abnormality.  
Needs clinical correlation.

*Subrata Nag*  
Dr. SUBRATA NAG, MIBS,DNB,Fellow  
Interventional/endovascular surgery

Weight: 60.7 kg

Print Date Time : 15/02/2024 13:20:53

Print By : SOUMEN MONDAL

Page 1 of 1

Registered Office :  
582, Diamond Harbour Road  
Behala, Kolkata - 700 034  
Ph : 033 6640 0000 | Mob : +91 62921 95051 | E-mail : contact@nmh.org.in

Corporate Office :  
Behala Mainon, 85, (Mail - 601)  
Diamond Harbour Road, Kolkata - 700 034  
Ph : 033 6640 0000 | Mob : +91 62921 95051 | E-mail : contact@nmh.org.in

www.narayanmemorialhospital.com

Follow us on



24 X 7 HELPLINE NO.: 033 6640 0100

# Narayan Memorial Hospital

(A Unit of Narayan Health Services Pvt. Ltd.)

CIN No. : U65110WB2005PTC104884

GSTIN No. : 19AACCN1707E1Z5



## DIAGNOSTICS REPORT

Patient Name	: Mrs. ANISHA KUMARI	Order Date	: 14/02/2024 10:11
Age/Sex	: 21 Year(s)/Female	Report Date	: 14/02/2024 12:11
UHD	: NPHK2403069	IP No	:
Ref. Doctor	: NMH	Facility	: NARAYAN MEMORIAL HOSPITAL
		Mobile	: 8340389037
Address	: SHREERAM ESTATE, BEHALA,SOUTH 24 PARGANAS, West Bengal, 700008		

## ELECTROCARDIOGRAM REPORT (ECG)

HR : 74 bpm  
Rhythm : Sinus  
P wave : Normal  
PR Interval : 144 msec  
QRS axis : Normal  
QRS duration : 72 msec  
QRS configuration : Normal  
T wave : Normal  
ST segment : Isoelectric  
QTc : 431 msec  
QT : 388 msec

### IMPRESSION:

- Sinus rhythm.
- Normal ECG

Clinical correlation please.

Dr.INDIRA BANERJEE, MD,DNB,FNB,M  
RCPC (UK)

Board Certified Comprehensive  
Echocardiographer (USA)

Print Date Time : 14/02/2024 12:09:51

Print By : Arpita manna

Registered Office :  
582, Diamond Harbour Road  
Behala, Kolkata - 700 034

Corporate Office :  
Behala Manton, 85, (Mail - 601)  
Diamond Harbour Road, Kolkata - 700 034

Ph : 033 6640 0000 | Mob : +91 82921 95051 | E-mail : contact@nmh.org.in

Page 1 of 1  
www.narayanmemorialhospital.com

Follow us on



SHR KUMARI  
1983869  
Female  
21 years  
cm / kg

HR 74/min  
Axis:  
P 31°  
QRS 19°  
T 15°  
Intervals:  
RR 811 ms  
P 90 ms  
PR 144 ms  
QRS 72 ms  
QT 388 ms  
QTc 431 ms  
(Bazett)  
18 mm/mV

SINUS RHYTHM  
R-S TRANSITION ZONE IN V LEADS DISPLACED TO THE LEFT  
OTHERWISE NORMAL ECG

6.82 UNCONFIRMED REPORT

### REPORT OF F

- Status of Par
- \* No regions
  - \* Good LV
  - \* Good RV
  - \* Adequate
  - \* No peric
  - \* Mild TF
  - \* No pul
  - \* IVC no
  - \* No thr

Dr. Sudh  
ventati  
Regu

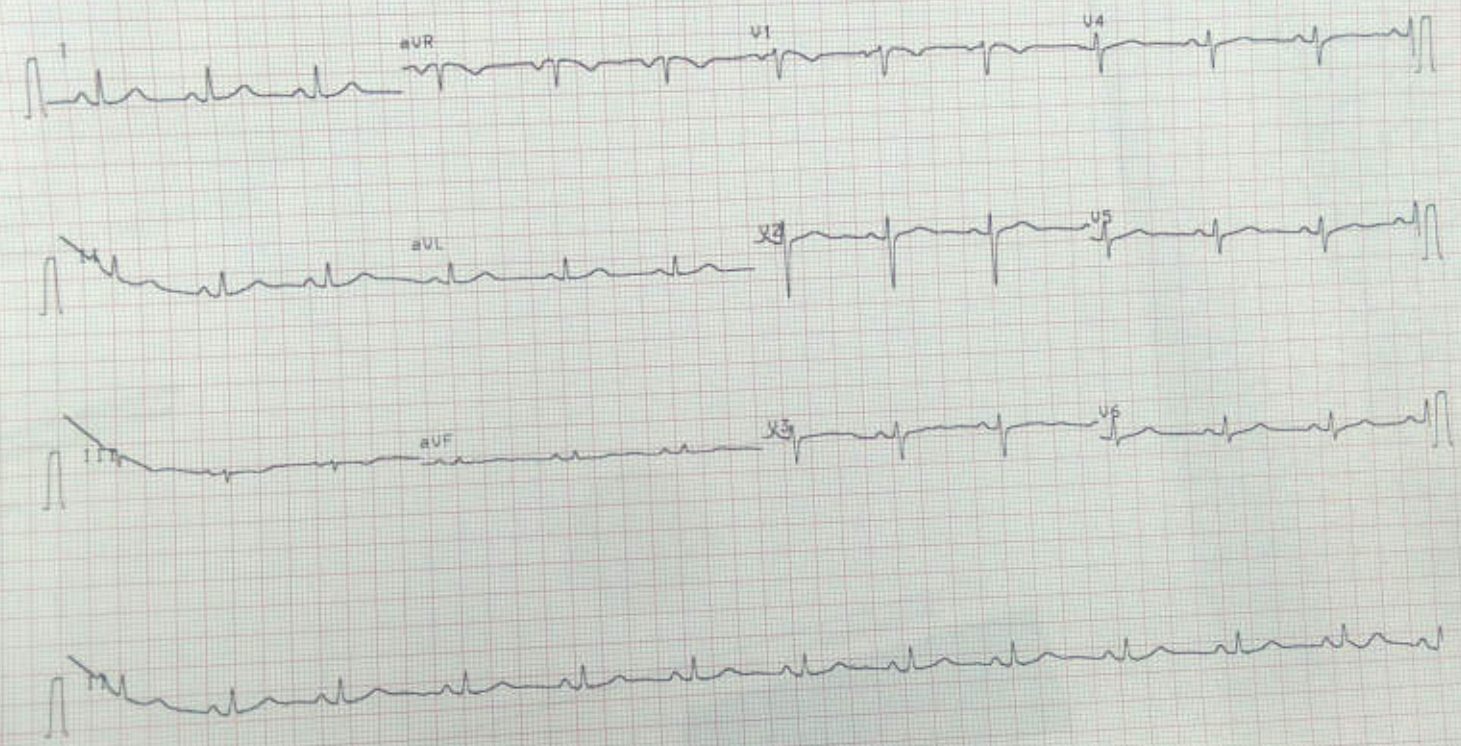

10 mm/mV

25 mm/s

0.05-25 Hz F50 55F 5B5 14.02.2024 10:32:58

NARAYAN MEMORIAL  
HOSPITAL, BEHALA

AT-182plus.1.25 CI

Part No. 3.157017M

Registered Office:  
582, Diamond Harbour Road  
Behala, Kolkata - 700 034  
Ph : 033 6640 0000 | Mob : +91 62921 95051 | E-mail : com

# Narayan Memorial Hospital

(A Unit of Narayan Health Services Pvt. Ltd.)  
CIN No. : UB5110WB2005PTC104894  
GSTIN No. : 19AACCN1707E1Z5



## DIAGNOSTICS REPORT

Patient Name	: Mrs. ANISHA KUMARI	Order Date	: 14/02/2024 10:11
Age/Sex	: 21 Year(S)/Female	Report Date	: 14/02/2024 16:12
UHID	: NMHK_2403069	JP No	
Ref. Doctor	: NMH	Facility	: NARAYAN MEMORIAL HOSPITAL
Address	: SHREERAM ESTATE, BEHALA,SOUTH 24 PARAGANAS, West Bengal, 700008	Mobile	: 8340389037

### REPORT OF ECHOCARDIOGRAPHY (SCREENING)

#### Status of Patient :

- \* No regional wall motion abnormality at rest.
- \* Good LV systolic function (EF = 67 %).
- \* Good RV systolic function (TAPSE = 1.6 cm, RVS' = 0.14 m/s).
- \* Adequate diastolic compliance (E/e' = 9.7).
- \* No pericardial effusion.
- \* Mild TR. Estimated PASP 29 mmHg.
- \* No pulmonary arterial hypertension.
- \* IVC normal diameter & > 50% respiratory variation.
- \* No thrombus, mass, vegetation seen.

Dr. Sudip Chakraborty , MBBS,DIP (Preventative Cardiology) fellow Clinical

RegNo: 56285

Print Date Time : 14/02/2024 - 16:21:29

Print By : SHEKHAR SARKAR

Registered Office :  
582, Diamond Harbour Road  
Behala, Kolkata - 700 034  
Ph : 033 6540 0000 | Mob : +91 82921 95051 | E-mail : contact@nmh.org.in

Corporate Office :  
Behala Meriton, 85, (Mail - 601)  
Diamond Harbour Road, Kolkata - 700 034