

Patient : MS DHANASHREE VIRARKAR F/28 Y 5-Aug-24
Ref By ▶ Dr ARCOFEMI HEALTHCARE LTD No : 1

COMPLETE BLOOD COUNT WITH ESR

Test	Value	Normal Range	Units
HAEMOGLOBIN	11.5	11.5 - 14.5	gms/dl
R.B.C. COUNT	3.71	3.50 - 5.50	millions/cumm
PCV	33.8	37.0 - 47.0	%
MCV	91.1	76.0 - 96.0	u3
MCH	31.0	25.0 - 32.0	pg
MCHC	34.0	30.0 - 35.0	%
RDW	12.9	11.5 - 14.5	%
W.B.C. COUNT	6,840	4,000-11,000	cells/cmm
Differential Count :			
Neutrophils	72	45 - 70	%
Lymphocytes	24	20 - 45	%
Eosinophils	00	1 - 6	%
Monocytes	04	1 - 10	%
Basophils	00	0 - 1	%
PLATELET COUNT	271,000	150,000 - 450,000	cells/cmm
PLATELETS ON SMEAR	Adequate		
R.B.C. MORPHOLOGY	Normocytic Normochromic		
W.B.C. MORPHOLOGY	Neutrophilia		
E.S.R (Westergren)	50	0 - 20	mm / hr

CBC done on Fully Automated Erba H560 Cell Counter.

Dr. Ashwini Sangvikar
M.D. Pathology

Email ID : diagnosticradwave@gmail.com • +91 8097421555

Phone No.: +91 8097421556 / +91 8097421557 / +91 8097421558 / +91 8097421559

Address : Shop No. 2 & 3, Naya Oriental Co-Op Hus. Society Ltd., Opp. Sahakari Bhandar, LIC Colony, Next to Hotel Majestic NX, Borivali (W), Mumbai - 400 103. Maharashtra.

Patient : MS DHANASHREE VIRARKAR	F/28 Y	5-Aug-24
Ref By ? Dr ARCOFEMI HEALTHCARE LTD		No : 1

BLOOD SUGAR

<u>Test</u>	<u>Value</u>	<u>Normal Range</u>	<u>Units</u>
FASTING BLOOD SUGAR	92	70-110	mg/dl
Urine Sugar	Absent		
Urine Ketones	Absent		
POST PRANDIAL BLOOD SUGAR	109	70-140	mg/dl
Urine Sugar (2 hrs)	No Sample		
Urine Ketones (2 Hrs)	No Sample		

METHOD : Glucose Oxidase Peroxidase (GOD/POD)

American Diabetes Association (ADA 2013) Blood Glucose Level Criteria :

FASTING GLUCOSE LEVEL

Normal glucose tolerance : < 100 mg %
Impaired Fasting Glucose : 100 - 125 mg %
Provisional diagnosis for: ≥ 126 mg % (on two different occasions)
diabetes mellitus

POST LUNCH GLUCOSE LEVEL

Normal glucose tolerance : < 140 mg %
Impaired Glucose Tolerance : 140 - 199 mg %
Provisional diagnosis for: ≥ 200 mg % (on two different occasions)
diabetes mellitus

URINE SUGAR INTERPRETATION : (Approx.)

Trace : 0.1 g/dl
+ : 0.25 g/dl
++ : 0.5 g/dl
+++ : 1.0 g/dl
++++ : >2.0 g/dl

Dr Ashwini Sangvikar
M.D. Pathology

Email ID : diagnosticradwave@gmail.com • +91 8097421555

Phone No.: +91 8097421556 / +91 8097421557 / +91 8097421558 / +91 8097421559

Address : Shop No. 2 & 3, Naya Oriental Co-Op Hus. Society Ltd., Opp. Sahakari Bhandar,
LIC Colony, Next to Hotel Majestic NX, Borivali (W), Mumbai - 400 103. Maharashtra.

Patient : MS DHANASHREE VIRARKAR F/28 Y 5-Aug-24
Ref By : Dr ARCOFEMI HEALTHCARE LTD No : 1

BIOCHEMISTRY

<u>Test</u>	<u>Value</u>	<u>Normal Range</u>	<u>Units</u>
Bilirubin (Total)	0.68	0.0-1.20	mg/dl
Bilirubin (Direct)	0.15	0.0-0.40	mg/dl
Bilirubin (Indirect)	0.5	0.1-1.0	mg/dl
BUN / CREATININE RATIO	14.8	5 - 23.5	
Creatinine	0.6	0.5-1.3	mg/dl
S.G.P.T	5.9	0.0-40.0	IU/L



Ashwini Sangvikar
Dr Ashwini Sangvikar
M.D. Pathology

Patient : MS DHANASHREE VIRARKAR F/28 Y 5-Aug-24
Ref By : Dr. ARCOFEMI HEALTHCARE LTD No : 1

BLOOD GROUP

<u>Test</u>	<u>Value</u>
BLOOD GROUP	"B" Positive.

Method: Slide & Tube Agglutination



Dr. Ashwini Sangvikar
M.D. Pathology

Email ID : diagnosticradwave@gmail.com •  +91 8097421555

Phone No.: +91 8097421556 / +91 8097421557 / +91 8097421558 / +91 8097421559

Address : Shop No. 2 & 3, Naya Oriental Co-Op Hus. Society Ltd., Opp. Sahakari Bhandar,
LIC Colony, Next to Hotel Majestic NX, Borivali (W), Mumbai - 400 103. Maharashtra.

Patient : MS DHANASHREE VIRARKAR	F/28 Y	5-Aug-24
Ref By : Dr ARCOFEMI HEALTHCARE LTD		No : 1

Urine Routine

<u>Test</u>	<u>Value</u>
<u>Physical Examination:</u>	
Quantity	25 ml
Colour	Pale Yellow
Appearance	Hazy
Reaction (pH)	Alkaline(8.0)
Specific Gravity	1.005

<u>Chemical Examination:</u>	
Proteins	Absent
Glucose	Absent
Ketone Bodies	Absent
Occult Blood	Absent
Bile Salts	Absent
Bile Pigments	Absent
Urobilinogen	Normal

<u>Microscopic Examination:</u>	
Pus Cells	2 - 3 / hpf
Red Blood Cells	Absent
Epithelial Cells	6 - 8 / hpf
Casts	Absent
Crystals	Absent
Bacteria	Present (+)
Yeast Cells	Absent
Amorphous Deposits	Absent
Mucus	Absent
Other	----

Dr Ashwini Sangvikar
M.D. Pathology

AM 50-E-0326 (Rev. 04/2005) 53

R

Pulse Diagnostic Centre (Radwave Diagnostic Pvt. Ltd), Borivli
02/08/2024 20:11 MISS.DHANASHREE VIRARKAR S8 Y F APOLLO-ARCOFEMI HEALTHCARE LTD CHEST PA

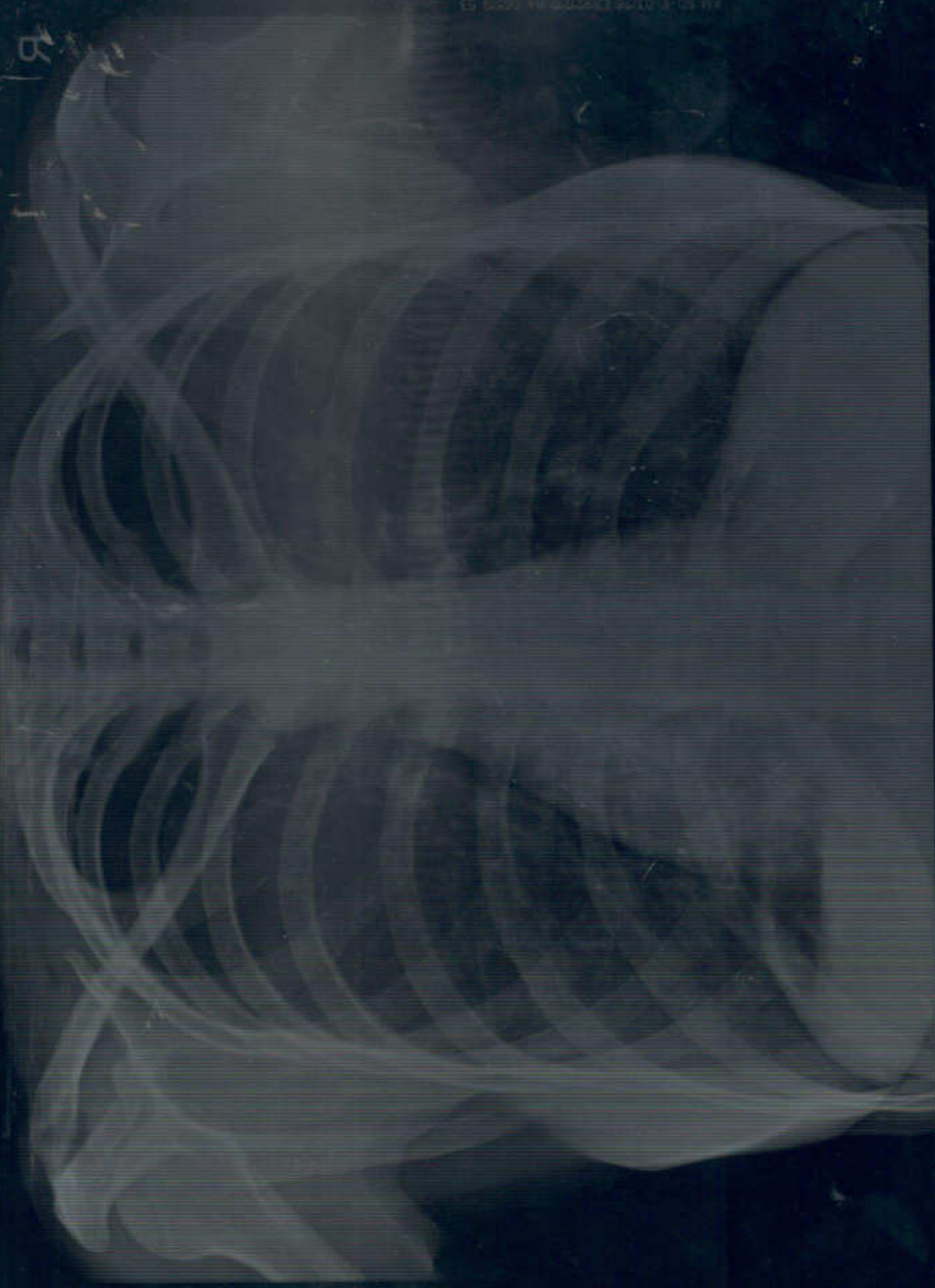

PATIENT NAME : MS DHANASHREE VIRARKAR
AGE/ SEX : 28 YRS / FEMALE
REF. CLINICIAN : APOLLO-ARCOFEMI HEALTHCARE LTD
DATE : 05/08/2024

X-RAY CHEST (P A VIEW)

- Both lung fields are clear.
- Both CP angle are normal.
- Cardiac and aortic shadows are normal.
- No obvious hilar or mediastinal lesion is seen.
- Bony thorax appears normal. No evidence of fracture seen.

CONCLUSION: X-Ray findings show...

- No significant abnormality of note.

Please correlate clinically.
Thanks for the referral,



Dr. Tilak Manilal Dedhia
M.B.B.S; M.D; D.N.B. (Radio-diagnosis)
Consultant Radiologist.

Email ID : diagnosticradwave@gmail.com •  +91 8097421555

Phone No.: +91 8097421556 / +91 8097421557 / +91 8097421558 / +91 8097421559

Address : Shop No. 2 & 3, Naya Oriental Co-Op Hus. Society Ltd., Opp. Sahakari Bhandar,
LIC Colony, Next to Hotel Majestic NX, Borivali (W), Mumbai - 400 103. Maharashtra.

Ms Dhanashree Virarkar.

5/8/24

28 yrs, unmarried

No active gyn complaints.

No other major med/surgical illness.

M/H/O Mc regular
LMP: 19/7/24.

BP: 110/70.

No pallor



Dr Delina Mathias
20091113655

Adv
Sleep sos.

12 LEAD ECG REPORT



PULSE RADWAVE

DIAGNOSTIC

UNIT OF RADWAVE DIAGNOSTIC LLP



05/08/2024

Name: Ms. Dhanashree Virarkar 28/F Apollo - Arcofemi Healthcare Ltd

- ▶ Pathology ▶ Digital X - ray ▶ Sonography ▶ 3D - 4D Sonography ▶ Color Doppler ▶ ECG
- ▶ 2D Echo ▶ EEG ▶ EMG ▶ NCV ▶ PFT ▶ Mammography ▶ FNAC ▶ USG Guided Procedures
- ▶ X-Ray Special investigations ▶ Holter Monitor ▶ Sleep Study & Others.

Heart Rate: 73 bpm

Prescribed by:

ID :
 Name: DHANSHREE
 Age : 28 years
 Sex : Female
 H : 0 cm / W : 0 kg

PR/RR Int.: 130/822 ms
 QRS Dur.: 102 ms
 QT/QTc: 388/424 ms
 P-R-T axes: 51 79 48
 SV1/RV5/R+S: 0.84/0.90/1.74mV

** Analysis Result ** (To be finally confirmed by physician)
 Normal Sinus Rhythm
 Normal Axis
 I Normal ECG I

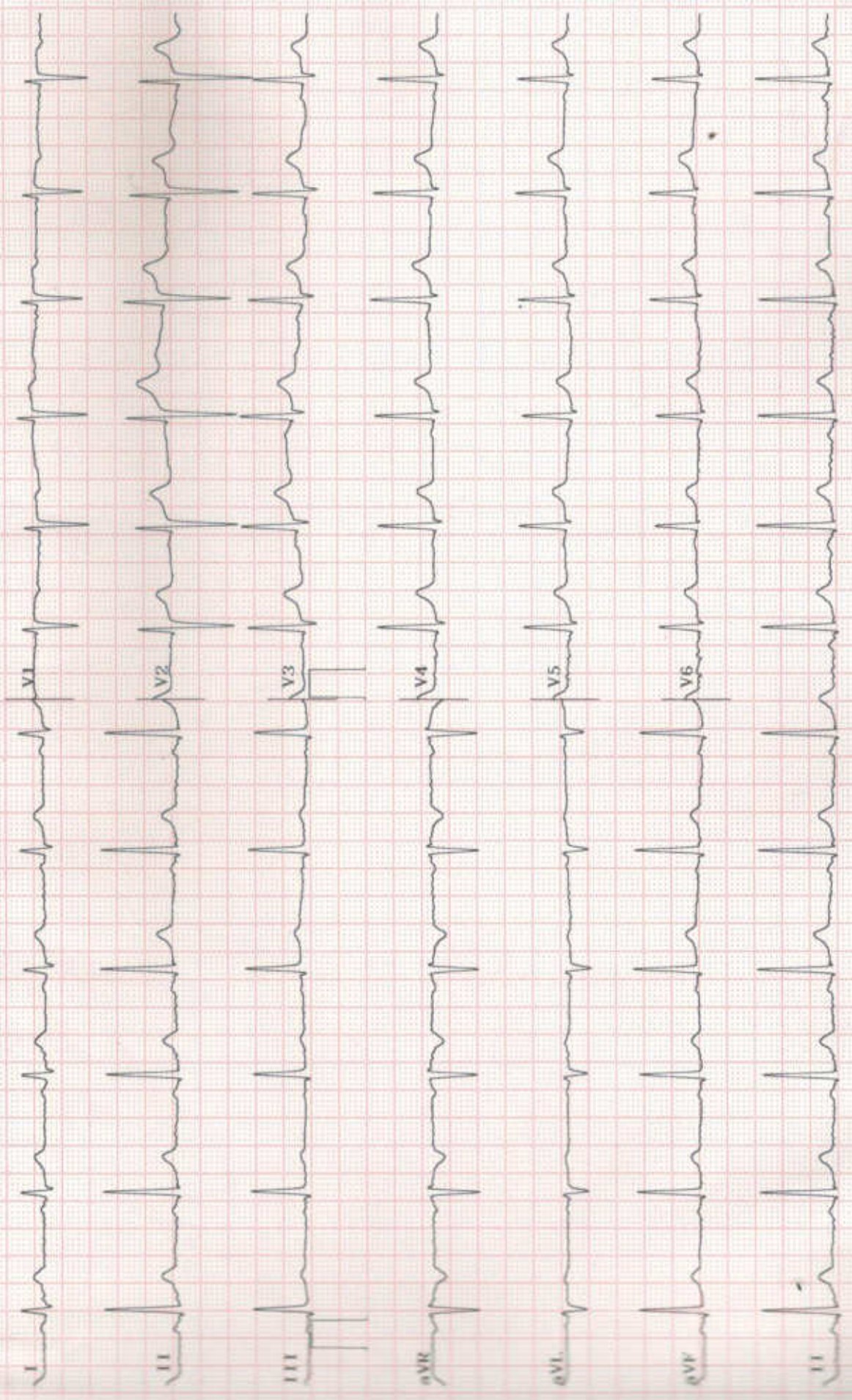

ELECTROCARDIOGRAM

Please Photocopy ECG As Tracings Fades After Some Time

Name: Ms. Dhanashree Visarkar

Date: 05/08/2024 Time: _____ Age / Sex: 28 / F

Heart Rate: _____

Rhythm: _____

Axis: _____

Voltage: _____

P Wave: _____

PR Interval: _____

Qrs Interval & Complex: _____

ST Segment: _____

T Wave: _____

QT Interval: _____

QTC: _____

Impression: WNL

Signature of Physician _____

For Schuyeri

Greetings from Apollo!

Respected Sir/Madam,

Please find corporate HC appointment details scheduled for **05-08-2024** at your **Pulse Radwave Diagnostics Private Limited** Center.

Points to note:-

- Collect photocopy of employee ID proof if health check is through an employer.
- Collect photocopy of personal ID proof if health check is for insurance.
- Collect MER as per package details & that company's format (already shared).
- By 12 noon of appointment date, share Work order number & visit status (Show/No show).
- Upload reports in Adbhutam portal as per specifications given earlier.

Corporate/TPA	Agreement Name	Package name	Package Inclusions	Customer Name
ARCOFEMI HEALTHCARE LIMITED	ARCOFEMI MEDIWHEEL PMC CREDIT PAN INDIA OP AGREEMENT	ARCOFEMI - MEDIWHEEL - PMC PACK I - PAN INDIA - FY2324	Urine Routine (CUE), GLUCOSE - SERUM / PLASMA, FASTING AND POST PRANDIAL, ALT (SGPT) - Serum / Plasma, Bilirubin, Total - Serum, Creatinine - Serum / Plasma, Blood Grouping And Typing (Abo And Rh), ECG, Package Gynaecological Consultation, HEMOGRAM (CBC+ESR), X-Ray Chest PA, Fitness by General Physician, Ophthal by General Physician, BUN/CREATININE RATIO	Dhanashree Virarkar

Please login to AHCN Portal for more details.

AHCN Login Url : [Click on Link](#)

Regards,
Team Clinic Operations

Dr. Tilak

DR. TILAK DEDHIA
M.B.B.S.
REG. No. 3011/07/2287



भारत सरकार
Government of India

भारतीय विशिष्ट ओळख प्राधिकरण
Unique Identification Authority of India

नोटिफिकेशन क्रमांक / Enrollment No. : 2006/50055/81384

06/10/2011

00101598

To
Dhanashree Sunil Virarkar
धनश्री सुनील विरारकर
C/O Sunil Virarkar
1263, Maulde Bungalow,
Padman Nagar,
Near St. Peter School,
Diwanman, Vasar West,
VTC, Vasar, PO: Bassein Road,
Sub District Vasar, District Palghar,
State: Maharashtra, PIN Code: 401202
Mobile: 9545590791



KF001015987F1

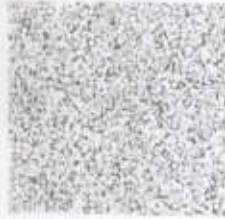

आपला आधार क्रमांक / Your Aadhaar No. :

5975 8982 6817

माझे आधार, माझी ओळख



भारत सरकार
Government of India



धनश्री सुनील विरारकर
Dhanashree Sunil Virarkar
जन्म तारीख / DOB: 21/10/1995
लिंग / Gender

06/10/2011

5975 8982 6817

माझे आधार, माझी ओळख

Dedhia

Tilak
DR. TILAK DEDHIA
M.B.B.S.
REG. No. 2011/07/2287

MER- MEDICAL EXAMINATION REPORT

Date of Examination	05/08/2024	
NAME	Ms. Dhanashree . Virarkar	
AGE	28	Gender Female
HEIGHT(cm)	156	WEIGHT (kg) 44.0kg
B.P.	110 / 70 mm/hg	
ECCG	WNL	
X Ray	Normal	
Vision Checkup	Normal Colour Vision R - 2.25 L - 2.75 Distant vision correlated by glasses	
Present Ailments	Nil	
Details of Past ailments (If Any)	Nil	
Comments / Advice : She / He is Physically Fit	She is physically fit	

Tilak
DR. TILAK DEDHIA
M.B.B.S.
REG. No 11/07/2287

Signature with Stamp of Medical Examiner