



VID :- E/13154

PID No. :- 202427117126892

Name :- Mr. DEEPAK TIRKEY

Age/Sex :- 33 Y / M

Ref. By. :- ARCOFEMI HEALTHCARE LIMITED

Sample Received on/at :

27/01/2024 9:10AM

Reported on/at

27/01/2024 5:14PM

### BIOCHEMISTRY

Investigation	Observed Value	Unit	Biological Reference Range
<b>GGT/GammaGT</b>			
Gamma GT	26.1	U/L	11 - 34
Szasz method			
<b>BLOOD SUGAR F</b>			
Glucose Fasting	107	mg/dl	60 - 110
<b>BLOOD SUGAR PP</b>			
Glucose PP	148	mg/dl	70 - 140
<b>LFT (LIVER FUNCTION TEST)</b>			
<b>Bilirubin (Total)</b>	0.89	mg/dL	<1.0
(Serum, Diazo)			
<b>Bilirubin (Direct)</b>	0.20	mg/dL	0 - 0.3
(Serum, Diazo)			
<b>Bilirubin (Indirect)</b>	0.69	mg/dL	UPTO 1.0
(Serum, Calculated)			
<b>SGOT (AST)</b>	62	U/L	5 - 37
(Serum, Enzymatic)			
<b>SGPT (ALT)</b>	80	U/L	10 - 40
(Serum, Enzymatic)			
<b>Alkaline Phosphatase</b>	259	U/L	80 - 290
(Serum, pNPP)			
<b>Total Proteins</b>	7.31	g/dL	6.4 - 8.3
(Serum, Biuret)			
<b>Albumin</b>	4.25	g/dL	3.7 - 5.6
<b>Globulin</b>	3.06	g/dL	1.8 - 3.6
(Serum)			
<b>A/G Ratio</b>	1.39	g/dl	1.1 - 2.2
(Serum)			
<b>Gamma GT</b>	30.4	U/L	11 - 34
Szasz method			

----- End Of Report -----

Dr. Avishesh Kumar Singh  
M.D. (Pathologist)

VID :- E/13154  
PID No. :- 202427117126892  
Name :- Mr. DEEPAK TIRKEY  
Age/Sex :- 33 Y / M  
Ref. By. :- ARCOFEMI HEALTHCARE LIMITED

Sample Received on/at : 27/01/2024 9:10AM  
Reported on/at 27/01/2024 5:14PM

**Lipid Profile (Fasting Sample Required)**

Cholesterol - Total	210	mg/dL	Desirable <200 Borderline High : 200-239 High :>=240
Triglycerides Level	166	mg/dL	Normal : <150 Borderline High :150-199 High : 200-499 Very High : >=500
HDL Cholesterol	48	mg/dl	Major risk factor for heart Disease :<40 Negative risk factor for heart Disease:>=60
LDL Cholesterol	128.80	mg/dL	Optimal : <100 Near Optimal : 100-129 Borderline High : 130 - 159 High :160 - 189 Very High : >190
VLDL Cholesterol	33.20	mg/dL	6-38
LDL/HDL RATIO	2.68		2.5-3.5
CHOL/HDL RATIO	4.38		3.5 - 5

Note : Reference Interval as per National Cholesterol Education Program (NCEP) Adult Treatment Panel III Report.

**RFT (RENAL FUNCTION TEST)**

**Renal (Kidney) Function Test**

Urea (Serum)	32.1	mg/dL	15 - 43
Creatinine (Serum,Jaffe)	0.99	mg/dL	0.57 - 1.4
Sodium	142	mmol/L	135 - 145
Potassium	4.1	mmol/L	3.5 - 5.1
Uric Acid (Serum,Uricase)	4.8	mg/dL	2.6 - 6
Chlorides	101	mmol/L	98 - 107

*The performance of the Roche cobas c 111 was evaluated using sigma metrics. The calculations were performed using James O. Westgard methodology.[2] This approach uses an assays total allowable error (TEa), accuracy (bias), and precision (SD) to calculate a Sigma metric to characterize the performance of that assay.*

----- End Of Report -----



Dr. Avishesh Kumar Singh  
M.D. (Pathologist)



VID :- E/13154

PID No. :- 202427117126892

Name :- Mr. DEEPAK TIRKEY

Age/Sex :- 33 Y / M

Ref. By. :- ARCOFEMI HEALTHCARE LIMITED

Sample Received on/at :

27/01/2024 9:10AM

Reported on/at

27/01/2024 5:14PM

### HBA1C

HbA1c Value	5.96	%	4-6=Normal Control	6-7=Good 7-8=Fair Control
			8-10=Unsatisfactory Control	>10%=Poor Control

Glycosylated Hemoglobin/Glycated Hemoglobin/GlycoHemoglobin/HbA1c. [1]

Its primary use is to monitor diabetic patient's compliance and long term blood glucose level control . It is an index of diabetic control (direct relationship between poor control and development of complications). It predicts development and progression of diabetic microvascular complications.

----- End Of Report -----

**Dr. Avishesh Kumar Singh**  
M.D. (Pathologist)



VID :- E/13154

PID No. :- 202427117126892

Name :- Mr. DEEPAK TIRKEY

Age/Sex :- 33 Y / M

Ref. By. :- ARCOFEMI HEALTHCARE LIMITED

Sample Received on/at :

27/01/2024 9:10AM

Reported on/at

27/01/2024 5:14PM

### CLINICAL PATHOLOGY

Investigation	Observed Value	Unit	Biological Reference Range
<b>URINE R/M</b>			
<b><u>Physical Examination</u></b>			
Specific Gravity	1.030		1.003-1.030
Appearance	Clear		Clear
Colour	Pale Yellow		Pale Yellow
pH (Reaction)	Acidic		Acidic
<b><u>Chemical Examination</u></b>			
Protein	NIL		NIL
Glucose	NIL		NIL
<b><u>Microscopic Examination</u></b>			
PUS CELLS	2-4	/hpf	0-5
Epithelial Cells	1-2	/hpf	0-5
RBC	Absent	/hpf	Absent
Bacteria	Absent		Absent
Crystals	Absent		Absent
Casts	Absent		Absent

*Test Done by Urisys 1100 (ROCHE) Fully Automatic.*

----- End Of Report -----

**Dr. Avishesh Kumar Singh**  
M.D. (Pathologist)



VID :- E/13154

PID No. :- 202427117126892

Name :- Mr. DEEPAK TIRKEY

Age/Sex :- 33 Y / M

Ref. By. :- ARCOFEMI HEALTHCARE LIMITED

Sample Received on/at :

27/01/2024 9:10AM

Reported on/at

27/01/2024 5:14PM

### Complete Blood Count (Haemogram)

Investigation	Observed Value	Unit	Biological Reference Range
<b>CBC</b>			
<b><u>Erythrocytes</u></b>			
Haemoglobin (Hb)	11.4	gm/dL	12.5 - 16.5
Erythrocyte (RBC) Count	6.60	mill/cu.mm	4.2 - 5.6
PCV (Packed Cell Volume)	39.1	%	36 - 47
MCV (Mean Corpuscular Volume)	59	fl	78 - 95
MCH (Mean Corpuscular Hb)	17.3	pg	26 - 32
MCHC (Mean Corpuscular Hb Concn.)	29.3	g/dL	32 - 36
RDW (Red Cell Distribution Width)	18.8	%	11.5 - 14
<b><u>Leucocytes</u></b>			
Total Leucocytes (WBC) Count	7000	cells/cu.mm	4000 - 11000
Neutrophils	60	%	40 - 75
Lymphocytes.	33	%	20 - 40
Monocytes	06	%	2-10
Eosinophils	01	%	1-6
Basophils	00	%	0 - 1
<b><u>Platelets-</u></b>			
Platelet count	193	x10 <sup>9</sup> /L	150 - 450
MPV (Mean Platelet Volume)	8.0	fL.	6 - 9.5
PCT ( Platelet Haematocrit)	0.155	%	0.15 - 0500
PDW (Platelet Distribution Width)	12.6	%	11 - 18

EDTA Whole Blood - Tests done on Automated ABX Micros ES60(HORIBA) Cell Counter. WBC, RBC & Platelet count by impedance method, WBC differential by VCS technology & other parameters calculated) All abnormal Haemograms are reviewed & confirmed microscopically. Differential count is based on approximately 10,000 cells.

----- End Of Report -----

Dr. Avishesh Kumar Singh  
M.D. (Pathologist)



VID :- E/13154

PID No. :- 202427117126892

Name :- Mr. DEEPAK TIRKEY

Age/Sex :- 33 Y / M

Ref. By. :- ARCOFEMI HEALTHCARE LIMITED

Sample Received on/at :

27/01/2024 9:10AM

Reported on/at

27/01/2024 5:14PM

### Hematology

Investigation	Observed Value	Unit	Biological Reference Range
<b>Blood Group &amp; RH Type Screening</b>			
ABO Group	"AB"		
Rh Type	"POSITIVE"		

Method: Column agglutination technology (CAT) is an automated. System for blood grouping which is superior in sensitivity to conventional tube method.

### **ESR**

ESR - Erythrocyte Sedimentation Rate (Citrate Blood) Method: Westergren	<b>40</b>	mm at 1hr	0 - 15
---	-----------	-----------	--------

#### Interpretation:

1. It indicates presence and intensity of an inflammatory process, never diagnostic of a specific disease. Changes are more significant than a single abnormal test.
2. It is a prognostic test and used to monitor the course or response to treatment of diseases like tuberculosis, bacterial endocarditis, acute rheumatic fever, rheumatoid arthritis, SLE, Hodgkins disease, temporal arteritis, polymyalgia rheumatica.
3. It is also increased in pregnancy, multiple myeloma.

----- End Of Report -----

**Dr. Avishesh Kumar Singh**  
M.D. (Pathologist)



VID :- E/13154

PID No. :- 202427117126892

Name :- Mr. DEEPAK TIRKEY

Age/Sex :- 33 Y / M

Ref. By. :- ARCOFEMI HEALTHCARE LIMITED

Sample Received on/at :

27/01/2024 9:10AM

Reported on/at

27/01/2024 5:14PM

### PATHOLOGY

Investigation	Observed Value	Unit	Biological Reference Range
---------------	----------------	------	----------------------------

#### Urine Sugar Fasting

Urine Sugar (Fasting)

Absent

Absent

#### Thyroid Panel 1 (T3, T4, TSH)

T3

1.21

ng/dl

0.6-1.8

Remarks :1. Decreased values of T3 (T4 and TSH normal) have minimal clinical significance and not recommended for diagnosis of hypothyroidism 2. Total T3 and T4 values may also be altered in other conditions due to changes in serum proteins or binding sites Pregnancy,Drugs (Androgens,Estrogens,O C pills,Phenytoin),Nephrosis etc. In such cases Free T3 and Free T4 give corrected values.

T4

6.59

ug/dl

4.5-12.6

Remark:1.Total T3 and T4 values may also be altered in other conditions due to changes in serum proteins or binding sites Pregnancy,Drugs (Androgens,Estrogens,O C pills, Phenytoin) Nephrosis etc. In such cases Free T3 and Free T4 give corrected values.

TSH

2.01

uIU/ml

0.25-5.5

Remarks : 1.4.51 to 15  $\mu$ IU/mL - Suggested clinical co-relation or repeat the test with new sample as physiological factors can give falsely high TSH.

2.TSH values may be transiently altered because of non thyroidal illness like severe infections,liver disease, renal and heart failure,severe burns, trauma and surgery etc

3.Drugs that decrease TSH values e.g:L-dopa,Glucocorticoids Drugs that increase TSH values e.g Iodine,Lithium,Amiodarone

Remark

Method Used : ELFA (Enzyme Linked Fluorescence Assay) on Mini Vidas most Efficient Analyzer Internationally accepted most advanced technology with high quality result.

----- End Of Report -----

Dr. Avishesh Kumar Singh

M.D. (Pathologist)

 भारत सरकार  
GOVERNMENT OF INDIA

 दीपक तिरकी  
Deepak Tirkey  
जन्म तिथि / DOB : 25/10/1990  
पुरुष / MALE

6641 9292 3486



आधार - आम आदमी का अधिकार

 भारतीय विशिष्ट पहचान प्राधिकरण  
UNIQUE IDENTIFICATION AUTHORITY OF INDIA

पता: श्री. ज्योवाकिम तिरकी, हाउस नं. 40, सेक्टर नं. 03, शिवानंद नगर, गुदियारी, खमतराई-2 (खमतराई), रायपुर, छत्तीसगढ़, 492008

Address: S/O: Jowakim Tirkey, House no. 40, sector no. 03, shivanand nagar, gudhiyari, Khamtarai-2 (khamtarai), Raipur, Chhattisgarh, 492008



1947 1800 300 1947 help@uidai.gov.in www.uidai.gov.in P.O. Box No. 1947, Bengaluru-560 001



  
Dr. Shailendra Ruprela  
MD, Medicine  
Reg. No.: CG MC-511/2006



**DR. RUPRELAS NMS DIAGNOSTICS AND IMAGING FAFADIH BILASPUR ROAD RAIPUR**

5476549870: MR DEEPAK TIRKEY; Male; 33 Yrs 00 Mths  
Ref.: ARCOFEMI; Date: 27-01-2024; Time: 11:11:21

Ht: 167 Cms; Wt: 94 Kgs; BP: 138/87 ; HR: 97 bpm  
Notch: 50 Hz; Filter: 0.05 Hz - 100 Hz; Gain: 10.0 mm/mV; Sweep: 25 mm/s

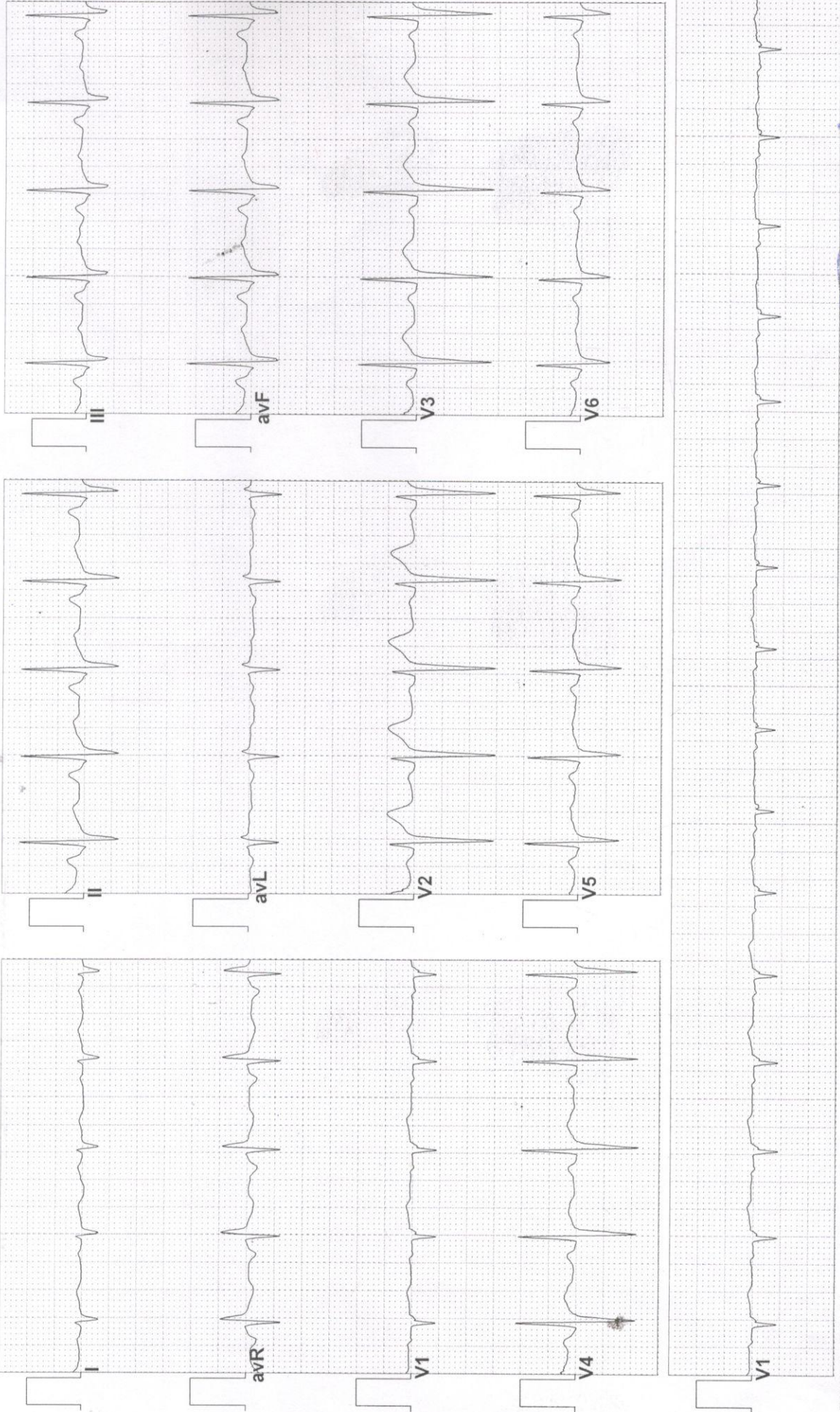

**FINDINGS:** Normal Sinus Rhythm  
Vent Rate : 97 bpm PR Interval : 166 ms QRS Duration: 120 ms QT/QTc Int: : 333/424  
P-QRS-T axis: 79.125.65 (Deg)  
Comments :

**Dr. Shaifendra Ruprela**  
M.D., Medicine  
Reg. No.: CG MC-511/2006

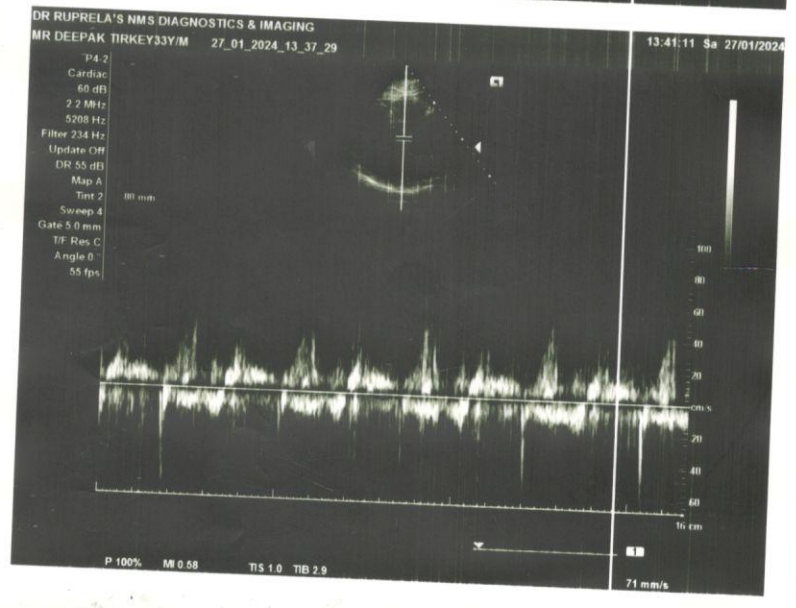

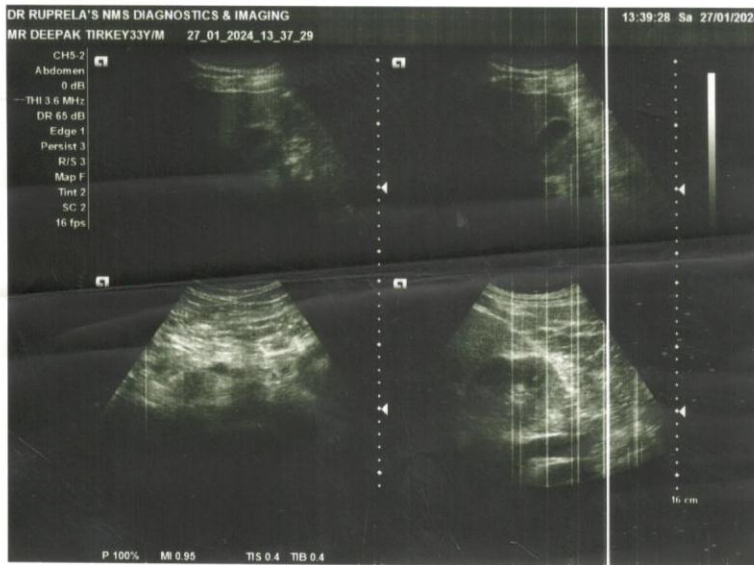



NAME : MR. DEEPAK TIRKEY  
REF.BY: ARCOFEMI HEALTHCARE LTD.

AGE/SEX : 33 Y/M  
DATE: 27.01.2024

**ECHO - CARDIOGRAPHY**

**M-MODE MEASUREMENTS:**

	Patient value (cm)	normal value (cm)	
Aortic Root	3.3	2.0-3.7	
Left Atrial Dimension	2.1	1.9-4.0	
Left Ventricular ED	3.2	3.7-5.6	
Left Ventricular ES	2.7	2.2-4.0	
Interventricular Septal	ED : 0.8	ES : 0.9	0.6-1.2
LEFT VENT PW	ED : 0.8	ES : 0.9	0.6-1.2

**2 D ECHO**

CHAMBERS	- All cardiac chambers normal.
VALVE	- NORMAL
SEPTAE	- IVS/IAS INTACT
RWMA	- NO
EF (OVARALL)(LV)	- 60 %
CLOT/ VEGETATION	- NIL
PER. EFFUSION	- NIL

**CONTINUOUS WAVE & PULSE WAVE DOPPLER**

Valve	Regurgitation	Gradient(mm Hg)
Mitral Valve	NIL	Not Significant
Aortic Valve	NIL	Not Significant
Tricuspid Valve	NIL	PASP=
Pulmonary Valve	Nil	Not Significant

**PULSE WAVE DOPPLER**

MITRAL VALVE INFLOW > Waves DT m sec

**IMPRESSION -**

- NO RWMA AT REST, LVEF=60%
- NORMAL BIVENTRICULAR FUNCTION
- NORMAL CHAMBERS DIMENSION.
- NO CLOT/VEGETATION/PERICARDIAL EFFUSION.
- NORMAL VALVES

  
DR AJAY HALWAI  
MBBS,MD,PGDCC

FAFADIH, NEAR OVER BRIDGE, RUPRELA MARG (SINCE 1937), RAIPUR (C.G.)

Ph.: 0771-4048886, 2888800, Mob.: 9406396296, Email : nmsdiagnostic.service@gmail.com, Website : www.nmsdiagnostics.co.in

**NAME** : MR. DEEPAK TIRKEY  
**AGE/SEX** : 33 Y/M  
**REFERRED BY** : ARCOFEMI HEALTHCARE LTD.  
**DATE** : 27.01.2024

**PERIPHERAL SMEAR EXAMINATION**

**RBC** : Macrocytic normochromic .

**WBC**: Total counts within normal range. No toxic granulation seen.  
Band cells-9%, Neutrophils-46%, Lymphocytes-43%, Monocytes-2%.

**Platelets**: Appears adequate on smear.

**Haemoparasite**: No haemoparasite seen.

  
Dr. Avishesh Kumar Singh  
MD (Pathologist)





**NAME : MR. DEEPAK TIRKEY**

**AGE : 33 Y/SEX/M**

**Ref. By : ARCOFEMI HEALTHCARE LTD.**

**DATE : 27.01.2024**

Complain Of : No Complaints

Ocular H/O: Nil

Family Ocular H/O: Nil

Drug Allergy (If Any): Not Aware

**DISTANCE VISION:**  
(With / without PGP)

**RE** 6/12 **LE** 6/9

**NEAR VISION:**  
(With / without PGP)

**RE** N/6 **LE** N/6

**REFRACTION:**

EYE	SPH	CYL	AXIS	ADD	VISION
RE	-3.50	_____	_____	6/6	N/6
LE	-2.50	_____	_____	6/6	N/6

**EXTERNAL EYE EXAMINATION:**

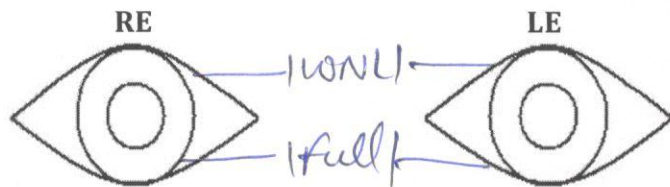

**EOM:** NAD

**SQUINT EVALUATION:** ABSENT

**NYSTAGMUS:** ABSENT

**COLOR VISION TEST:** NORMAL

**NYCTALOPIA (Night Blindness):** ABSENT

  
**Dr. Vaibhav Sharma**  
Ophthalmologist  
Reg. No. MCI/10-37782

FAFADIH, NEAR OVER BRIDGE, RUPRELA MARG (SINCE 1937), RAIPUR (C.G.)

Ph.: 0771-4048886, 2888800, Mob.: 9406396296, Email : nmsdiagnostic.service@gmail.com, Website : www.nmsdiagnostics.co.in



Dr. Ruprela's  
**NMS** Diagnostics & Imaging  
"अचूक निदान" स्वस्थ जीवन की ओर...

**MR. DEEPAK TIRKEY**

DATE : 27.01.2024

AGE : 33

SEX : MALE

HEIGHT : 167 cms

WEIGHT : 94 kgs

BMI : 33.7

BLOOD PRESSURE : 138/87 mmhg





MEDICAL HISTORY : NOT SIGNIFICANT

ADVICE :

1. DRINK MINIMUM 10 GLASSES OF WATER.
2. EXERCISE/BRISK WALK FOR MINIMUM 50 MINS DAILY.
3. INCREASE INTAKE OF FIBRE LIKE SALAD, FRUIT, SPROUTS.
4. TAKE GOOD SLEEP FOR 7-8 HOURS DAILY.
5. AVOID SPICY AND DEEP FRIED FOOD.
6. AVOID ALCOHOL, SMOKING, NICOTINE.
7. AVOID STRESS.
8. RELAX AND BE HAPPY.

  
DR. RASHI SALUJA  
CONSULTANT DIETICIAN

FAFADIH, NEAR OVER BRIDGE, RUPRELA MARG (SINCE 1937), RAIPUR (C.G.)  
Ph.: 0771-4048886, 2888800, Mob.: 9406396296, Email : nmsdiagnostic.service@gmail.com, Website : www.nmsdiagnostics.co.in

 "HEALTH" +  "HUMAN" +  "COMPLETE SOLUTION" = 

**TO WHOM SO EVER IT MAY CONCERN**

THIS IS TO DECLARE THAT MR. DEEPAK TIRKEY AGE-33/M HE UNDERGONE ENT EXAMINATION ON 27/01/2024. DURING HIS EXAMINATION NO SOFT AND HARD TISSUE ABNORMALITIES WERE DETECTED IN THE EAR, NOSE AND THROAT. NO DISCHARGE FOUND. NO SIGNIFICANT HISTORY.

NO LYMPH NODES WERE TENDER AND PALPABLE.

AIR AND BONE CONDUCTION TEST WERE NEGATIVE.

ADVISE: MAINTAIN GOOD HYGIENE AND FOLLOW UP

*Anoop*  
Dr. Anoop Rekha Mudgal  
MS, ENT  
Reg. No.: CGMC- 5083/2014

FAFADIH, NEAR OVER BRIDGE, RUPRELA MARG (SINCE 1937), RAIPUR (C.G.)

Ph.: 0771-4048886, 2888800, Mob.: 9406396296, Email : nmsdiagnostic.service@gmail.com, Website : www.nmsdiagnostics.co.in



**TO WHOM SO EVER IT MAY CONCERN**

THIS IS TO DECLARE THAT MR. DEEPAK TIRKEY AGE 33 YEAR/MALE HAS UNDERGONE MEDICAL EXAMINATION ON 27.01.2024 DURING HIS GENERAL EXAMINATION NO ABNORMALITIES WERE DETECTED.

HE WAS FULLY ORIENTED , NO DISABILITY WITH NORMAL GAIT.

NO SIGNS OF PALPABLE OR ENLARGED LYMPH NODES.

NO GROWTH / SWELLING OBSERVED.

HIS VITALS PARAMETERS ARE HEIGHT: 167cms, WEIGHT:94kg, BP:138/87mmhg, HR: 89 bpm, BMI: 33.7

HIS BOWEL HABITS ARE REGULAR. NO BURNING DURING MICTURITION.

ALL REFLEXES WERE NORMAL.

NO ABNORMALITIES WERE DETECTED DURING PALPATION, PERCUSSION AND AUSCULTATION OF VISCERA.

HE DOES NOT CARRY ANY COMMUNICABLE/TRANSFERRABLE DISEASE.

HE APPEARS TO BE **PHYSICALLY FIT** AND WE WISH HIS ALL THE BEST.

  
Dr. Shailendra Ruprela  
MD, Medicine  
Reg. No.: CG MC-511/2006

FAFADIH, NEAR OVER BRIDGE, RUPRELA MARG (SINCE 1937), RAIPUR (C.G.)

Ph.: 0771-4048886, 2888800, Mob.: 9406396296, Email : nmsdiagnostic.service@gmail.com, Website : www.nmsdiagnostics.co.in



Dr. Ruprela's  
**NMS** Diagnostics & Imaging  
"अचूक निदान" स्वस्थ जीवन की ओर..

**TO WHOM SO EVER IT MAY CONCERN**

**THIS IS TO DECLARE THAT MR. DEEPAK TIRKEY AGE 33 Y/M HAS UNDERGONE  
DENTAL EXAMINATION ON 27.01.2024.**

**DURING HIS INTRAORAL EXAMINATION NO HARD AND SOFT TISSUE  
ABNORMALITIES WERE DETECTED.**

**NO CAVITIES DETECTED.**

**CALCULUS +**

**STAINS +**

**HIS EXTRAORAL EXAMINATION REVEALS NO ABNORMALITY.**

**ADVISE: ORAL PROPHYLAXIS,**

**MAINTAIN GOOD ORAL HYGIENE,**

**FOLLOW UP,**

**BRUSH TWICE DAILY.**

  
**Dr. Poonam Ruprela**  
Consultant Dental Surgeon  
CGDC/15/G/2169

FAFADIH, NEAR OVER BRIDGE, RUPRELA MARG (SINGE 1937), RAIPUR (C.G.)

Ph.: 0771-4048886, 2888800, Mob.: 9406396296, Email : nmsdiagnostic.service@gmail.com, Website : www.nmsdiagnostics.co.in



Dr. Ruprela's  
**NMS** Diagnostics & Imaging  
"अचूक निदान" स्वस्थ जीवन की ओर...

NAME : MR. DEEPAK TIRKEY  
REF. BY: ARCOFEMI HEALTHCARE LTD.

AGE : 33 Y/M  
DATE : 27.01.2024

### SONOGRAPHY OF WHOLE ABDOMEN

The Real time, B mode, gray scale sonography was performed.

**LIVER** :The liver is enlarged in size and has smooth margins.

It has raised echotexture, has normally distributed and normal size biliary and portal radicles and is without solid or cystic mass lesion or calcification.

**GALL BLADDER** :The gall bladder is seen as a partially distended, pear shaped bag with uniformly thin and regular walls, without, gall stones or mass lesions

**COMMON BILE DUCT** :The common bile duct is normal in caliber.

No evidence of calculus is noted in common bile duct.

**PANCREAS** :The pancreas is normal in size, shape, contours and echotexture.

No evidence of solid or cystic mass lesion is noted.

**KIDNEYS** :The kidneys are normal in size and have smooth renal margins.

Cortical echotexture is normal.

The central echocomplex does not show evidence of calculus or hydronephrosis.

**SPLEEN** : The spleen is normal in size and shape. Its echotexture is homogeneous.

No evidence of focal lesion is noted.

**URINARY BLADDER** :The urinary bladder is Partially distended.

No evidence of calculus is seen.

No evidence of mass or diverticulum is noted.

**PROSTATE** :The prostate shows well defined and sharp margins.

The prostatic echotexture is normal and homogenous.

**IMPRESSION :**

**Diffuse fatty infiltration of liver Grade I**

Thanks for referral

As with any other investigations the results obtained serve as an aid to diagnosis and should be interpreted in relation to any other clinical and diagnostic findings .

Dr. Chhavi Jangde  
MD  
Reg. No. 5716/2014

FAFADIH, NEAR OVER BRIDGE, RUPRELA MARG (SINCE 1937), RAIPUR (C.G.)

Ph.: 0771-4048886, 2888800, Mob.: 9406396296, Email : nmsdiagnostic.service@gmail.com, Website : www.nmsdiagnostics.co.in

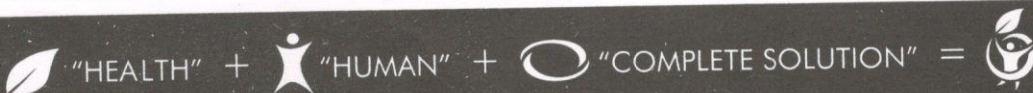



Dr. Ruprela's  
**NMS** Diagnostics & Imaging  
"अचूक निदान" स्वस्थ जीवन की ओर...

NAME : MR. DEEPAK TIRKEY  
REF. BY: ARCOFEMI HEALTHCARE LTD.

AGE : 33 Y/M  
DATE : 27.01.2024

X-RAY CHEST PA VIEW

- The lungs on the either side show equal translucency.
- The peripheral pulmonary vasculature is normal.
- No focal lung lesion is seen.
- The pleural spaces are normal.
- The cardiac size is normal.
- The domes of the diaphragms are normal in position, and show smooth outline.
- Both hila are normal in size, have equal density and bear normal relationship.
- The heart and trachea are central in position and no mediastinal abnormality is visible.
- **IMPRESSION** : No evidence of pulmonary, pleural or cardiac pathology is noted.  
Radiograph of chest is within normal limits.



FAFADIH, NEAR OVER BRIDGE, RUPRELA MARG (SINCE 1937), RAIPUR (C.G.)

Ph.: 0771-4048886, 2888800, Mob.: 9406396296, Email : nmsdiagnostic.service@gmail.com, Website : www.nmsdiagnostics.co.in