



Aravali Hospital

332, Ambamata Scheme, Udaipur - 313 004
T: 91 294 2430222, 2431222
email : aravalihospital@yahoo.com



गुणवत्ता पूर्ण चिकित्सा सेवाओं के लिये
भारत सरकार की
क्वालिटी काउंसिल ऑफ इण्डिया (QCI-NABH)
द्वारा प्रमाणित

Name Mrs. GUDIYA PRAJAPAT 10588	Visit Date & Time 10/08/2024	PATIENT ID APL 11244532
Age 24 Yrs Sex Female	Test Authenticated at : 12/08/2024 15:57:52	Ref. By



HAEMATOLOGY

Test Name	Value	Status	Unit	Biological Ref Interval
HAEMOGLOBIN (HB)	11.6		gm %	11.0 - 16.0
RBC Count	3.95		X10 ⁶ /UL	3.50 - 5.50
PCV	32.4	L	%	36.0 - 48.0
MEAN CORP. VOLUME (MCV)	82.0		fL	80.0 - 99.0
MEAN CORP. HB (MCH)	29.4		pg	27.0 - 32.0
MEAN CORP. HB CON. (MCHC)	35.9		g/dL	32.0 - 36.0
RDW-CV	13.7		%	11.0 - 16.0
RDW-SD	43.2		fl	35.0 - 56.0
TLC Count	9.27		/cmm	4.00 - 11.00
Differential Leucocyte Count (DLC)				
POLYMORPH	73		%	45 - 75
LYMPHOCYTE	19	L	%	20 - 45
EOSINOPHIL	03		%	01 - 06
MONOCYTE	05		%	01 - 10
BASOPHIL	00		%	00 - 01
TOTAL PLATELET COUNT	283		x10 ³ /uL	150 - 450
MPV	10.9	H		7.4 - 10.4
PDW	14.8		%	10.0 - 17.0
PCT	0.3		%	0.1 - 0.3
P-LCR	35.9		%	11.0 - 45.0
P-LCC	102.0	H		30.0 - 90.0

DR. NARENDRA MOGRA
RMC NO5394



Aravali Hospital

332, Ambamata Scheme, Udaipur - 313 004
T: 91 294 2430222, 2431222
email : aravalihospital@yahoo.com



गुणवत्ता पूर्ण चिकित्सा सेवाओं के लिये
भारत सरकार की
क्वालिटी काउंसिल ऑफ इण्डिया (QCI-NABH)
द्वारा प्रमाणित

Name Mrs. GUDIYA PRAJAPAT 10588	Visit Date & Time 10/08/2024	PATIENT ID APL 11244532
Age 24 Yrs Sex Female	Test Authenticated at : 12/08/2024 15:57:52	Ref. By



HAEMATOLOGY

Test Name	Value	Status	Unit	Biological Ref Interval
ESR	39	H	mm/Ist hr.	0 - 20
Blood Group (ABORH)	'A'	POSITIVE		

DR. NARENDRA MOGRA
RMC NO5394



Aravali Hospital

332, Ambamata Scheme, Udaipur - 313 004
T: 91 294 2430222, 2431222
email : aravalihospital@yahoo.com



गुणवत्ता पूर्ण चिकित्सा सेवाओं के लिये
भारत सरकार की
क्वालिटी काउंसिल ऑफ इण्डिया (QCI-NABH)
द्वारा प्रमाणित

Name Mrs. GUDIYA PRAJAPAT 10588	Visit Date & Time 10/08/2024	PATIENT ID APL 11244532
Age 24 Yrs Sex Female	Test Authenticated at : 12/08/2024 15:57:52	Ref. By



Test Name	Value	Status	Unit	Biological Ref Interval
-----------	-------	--------	------	-------------------------

LIPID PROFILE

CHOLESTEROL TOTAL	162.00		mg/dl	<200.00
TRIGLYCERIDES	143.30		mg/dl	0.00 - 200.00
HDL CHOLESTEROL	49.80		mg/dl	30.00 - 65.00
LDL CHOLESTROL	84.00		mg/dl	35.00 - 100.00
VLDL CHOLESTEROL	29.00		mg/dl	12.00 - 35.00
CHOLESTEROL TOTAL / HDL RATIO	3.25			0.00 - 4.90
CHOLESTEROL LDL / HDL RATIO	1.69			0.00 - 5.00

DR. NARENDRA MOGRA
RMC NO5394



Aravali Hospital

332, Ambamata Scheme, Udaipur - 313 004
T: 91 294 2430222, 2431222
email : aravalihospital@yahoo.com



गुणवत्ता पूर्ण चिकित्सा सेवाओं के लिये
भारत सरकार की
क्वालिटी काउंसिल ऑफ इण्डिया (QCI-NABH)
द्वारा प्रमाणित

Name Mrs. GUDIYA PRAJAPAT 10588	Visit Date & Time 10/08/2024	PATIENT ID APL 11244532
Age 24 Yrs Sex Female	Test Authenticated at : 12/08/2024 15:57:52	Ref. By



Test Name	Value	Status	Unit	Biological Ref Interval
-----------	-------	--------	------	-------------------------

LIVER FUNCTION TEST (LFT)

BILIRUBIN-TOTAL	0.36		mg/dl	0.20 - 1.20
BILIRUBIN-DIRECT	0.11		mg/dl	0.00 - 0.25
BILIRUBIN-INDIRECT	0.25		mg/dl	0.10 - 0.40
SGOT-AST	37.43	H	U/L	0.00 - 35.00
SGPT-ALT	31.89		U/L	0.00 - 45.00
ALKALINE PHOSPHATASE	90.00		IU/L	35.00 - 129.00
PROTIEN-TOTAL	6.83		gm/dl	6.00 - 8.50
ALBUMIN	4.27		gm/dl	3.50 - 5.20
GLOBULIN	2.56		gm/dl	2.50 - 4.00
A:G RATIO	1.67			1.10 - 2.20

DR. NARENDRA MOGRA
RMC NO5394



Aravali Hospital

332, Ambamata Scheme, Udaipur - 313 004
T: 91 294 2430222, 2431222
email : aravalihospital@yahoo.com



गुणवत्ता पूर्ण चिकित्सा सेवाओं के लिये
भारत सरकार की
क्वालिटी काउंसिल ऑफ इण्डिया (QCI-NABH)
द्वारा प्रमाणित

Name Mrs. GUDIYA PRAJAPAT 10588	Visit Date & Time 10/08/2024	PATIENT ID APL 11244532
Age 24 Yrs Sex Female	Test Authenticated at : 12/08/2024 15:57:52	Ref. By



BIOCHEMISTRY

Test Name	Value	Status	Unit	Biological Ref Interval
BLOOD SUGAR (FASTING)	71.8		mg/dl	60.0 - 110.0
BLOOD SUGAR (PP)	106.3	L	mg/dl	110.0 - 140.0
UREA	16.6		mg/dl	15.0 - 45.0
CREATININE	0.54		mg/dl	0.50 - 1.30
URIC ACID	3.22		mg/dl	2.60 - 7.20
BUN	7.75		mg/dl	7.00 - 22.00

DR. NARENDRA MOGRA
RMC NO5394



Aravali Hospital

332, Ambamata Scheme, Udaipur - 313 004
T: 91 294 2430222, 2431222
email : aravalihospital@yahoo.com



गुणवत्ता पूर्ण चिकित्सा सेवाओं के लिये
भारत सरकार की
क्वालिटी काउंसिल ऑफ इण्डिया (QCI-NABH)
द्वारा प्रमाणित

Name Mrs. GUDIYA PRAJAPAT 10588	Visit Date & Time 10/08/2024	PATIENT ID APL 11244532
Age 24 Yrs Sex Female	Test Authenticated at : 12/08/2024 15:57:52	Ref. By



BIOCHEMISTRY

Test Name	Value	Status	Unit	Biological Ref Interval
HBA1C				
GLYCOSYLATED HAEMOGLOBIN-A1C	4.87		%	Below 6.5% : Good Control 6.5% - 7% : Fair Control 7.0% - 8% : Unsatisfactory Control >8% Poor Control
AVERAGE BLOOD GLUCOSE (ABG) Method: Derived from HbA1c Value	93.07		%	90 - 120 Good Control 121 - 150 Fair Control 151 - 180 Unsatisfactory Control > 180 Poor Control

DR. NARENDRA MOGRA
RMC NO5394



Aravali Hospital

332, Ambamata Scheme, Udaipur - 313 004

T: 91 294 2430222, 2431222

email : aravalihospital@yahoo.com



गुणवत्ता पूर्ण चिकित्सा सेवाओं के लिये
भारत सरकार की
क्वालिटी काउंसिल ऑफ इण्डिया (QCI-NABH)
द्वारा प्रमाणित

Name Mrs. GUDIYA PRAJAPAT 10588	Visit Date & Time 10/08/2024	PATIENT ID APL 11244532
Age 24 Yrs Sex Female	Test Authenticated at : 12/08/2024 15:57:52	Ref. By



IMMUNOLOGY

Test Name	Value	Status	Unit	Biological Ref Interval
T3	1.23		ng/ml	0.87 - 1.78
T4	9.66		ug/dl	4.82 - 15.65
TSH	2.573		micro U/ml	0.340 - 5.600

TSH levels may be affected by acute illness and drugs like dopamine and gluco corticoids.

Low or undetectable TSH is suggestive of Grave's disease

TSH between 5.5 to 15.0 with normal T3,T4 indicates impaired thyroid hormone or subclinical hypothyroidism or normal T3,T4 with slightly low TSH suggests subclinical hyperthyroidism

TSH suppression does not reflect severity of hyperthyroidism therefore, measurement of FT3,FT4 is important.

Free T3 is first hormone to increase in early hyperthyroidism.
Only TSH level can prove to be misleading in patients on treatment.

Therefore Free T3, Free T4 along with TSH should be checked.
During pregnancy clinically T3T4 can be high and TSH can be slightly low.

DR. NARENDRA MOGRA
RMC NO5394



Aravali Hospital

332, Ambamata Scheme, Udaipur - 313 004
T: 91 294 2430222, 2431222
email : aravalihospital@yahoo.com



गुणवत्ता पूर्ण चिकित्सा सेवाओं के लिये
भारत सरकार की
क्वालिटी काउंसिल ऑफ इण्डिया (QCI-NABH)
द्वारा प्रमाणित

Name Mrs. GUDIYA PRAJAPAT 10588	Visit Date & Time 10/08/2024	PATIENT ID APL 11244532
Age 24 Yrs Sex Female	Test Authenticated at : 12/08/2024 15:57:52	Ref. By



CLINICAL PATHOLOGY

Test Name	Value	Status	Unit	Biological Ref Interval
-----------	-------	--------	------	-------------------------

URINE EXAMINATION

PHYSICAL EXAMINATION

QUANTITY	20
COLOUR	PALE YELLOW
SPECIFIC GRAVITY	QNS
APPEARANCE	CLEAR
DEPOSITS	NIL
PH	ACIDIC

CHEMICAL EXAMINATION

ALBUMIN	NIL
SUGAR	NIL

MICROSCOPY EXAMINATION

EPITHELIAL CELLS	NIL	/HPF
PUS CELLS	1-2	/HPF
RBC'S	1-2	/HPF
CASTS	ABSENT	
CRYSTALS	ABSENT	
BACTERIA	NIL	
YEAST CELLS	NIL	
TRICHOMONAS VAGINALIS	NIL	
SPERMATOZOA	NIL	
OTHERS	NIL	

*** End of Report ***

DR. NARENDRA MOGRA
RMC NO5394
DR. HUSSAIN ALI RANGWALA

भारत सरकार
भारत

गुडिया प्रजापत
Gudiya Prajapat
जन्म तिथि/DOB: 25/05/2000
लिंग/ GENDER: FEMALE

Issue Date: 02/04/2014

3316 8200 2531
VID : 9103 2330 7463 9501

मेरा आधार, मेरी पहचान

भारत सरकार
भारत

भारत सरकार
भारत

पता:
श्री: कमलेश प्रजापत, माग, उदापुर,
राजस्थान - 313704

Address:
C/O: Kamlesh Prajapat, Moga, Udaipur,
Rajasthan - 313704

Download Date: 30/07/2013

3316 8200 2531
VID : 9103 2330 7463 9501

1947 | help@uidai.gov.in | www.uidai.gov.in

Gudiya



Aravali Hospital

332, Ambamata Scheme, Udaipur - 313 004
T: 91 294 2430222, 2431222
email : aravalihospital@yahoo.com



गुणवत्ता पूर्ण चिकित्सा सेवाओं के लिये
भारत सरकार की
क्वालिटी काउंसिल ऑफ इण्डिया (QCI-NABH)
द्वारा प्रमाणित

Date: 10/08/2024			
Patient's Name :	MRS. GUDIYA	Age: 24 yrs	Sex: Female
Ref. By :	DR. Y. K. BOLIYA		

ULTRA SONOGRAPHY REPORT - OBSTETRICS

Uterus is enlarged and gravid.

A single gestation sac is seen along with foetal pole and a yolk sac.

Normal foetal cardiac activity is seen on real time examination. (FHR-169 bpm)

Good chorio decidual reaction is seen around it.

CRL - 41.3 MM (11 weeks 0 day)

Impression:

Early intra uterine gestation of 11 weeks 0 day.

Dr. SURESH CHANDRA BASER
MBBS, MD
Consultant Radiologist
(RMC-7219)

Dr. ANAND GUPTA
MBBS, DMRE
Consultant Radiologist
(RMC-17548)

Note: *The foetal gender has not been detected nor disclosed to the patient.*
This report is not valid for medico legal purpose
Every report needs to be correlated and interpreted clinically
In case of any query, investigation may be repeated

Helpline : 9352 108 108

www.aravalihospital.in



GUDIYA JI 24YR
Female

Rate 93 . Age not entered, assumed to be 50 years old for purpose of ECG interpretation
Sinus rhythm.....normal P axis, V-rate 50- 99

PR 145
QRSD 92
QT 363
QTc 452

--AXIS--
P 34
QRS 22
T 26

- NORMAL ECG -

Unconfirmed Diagnosis

12 Lead; Standard Placement

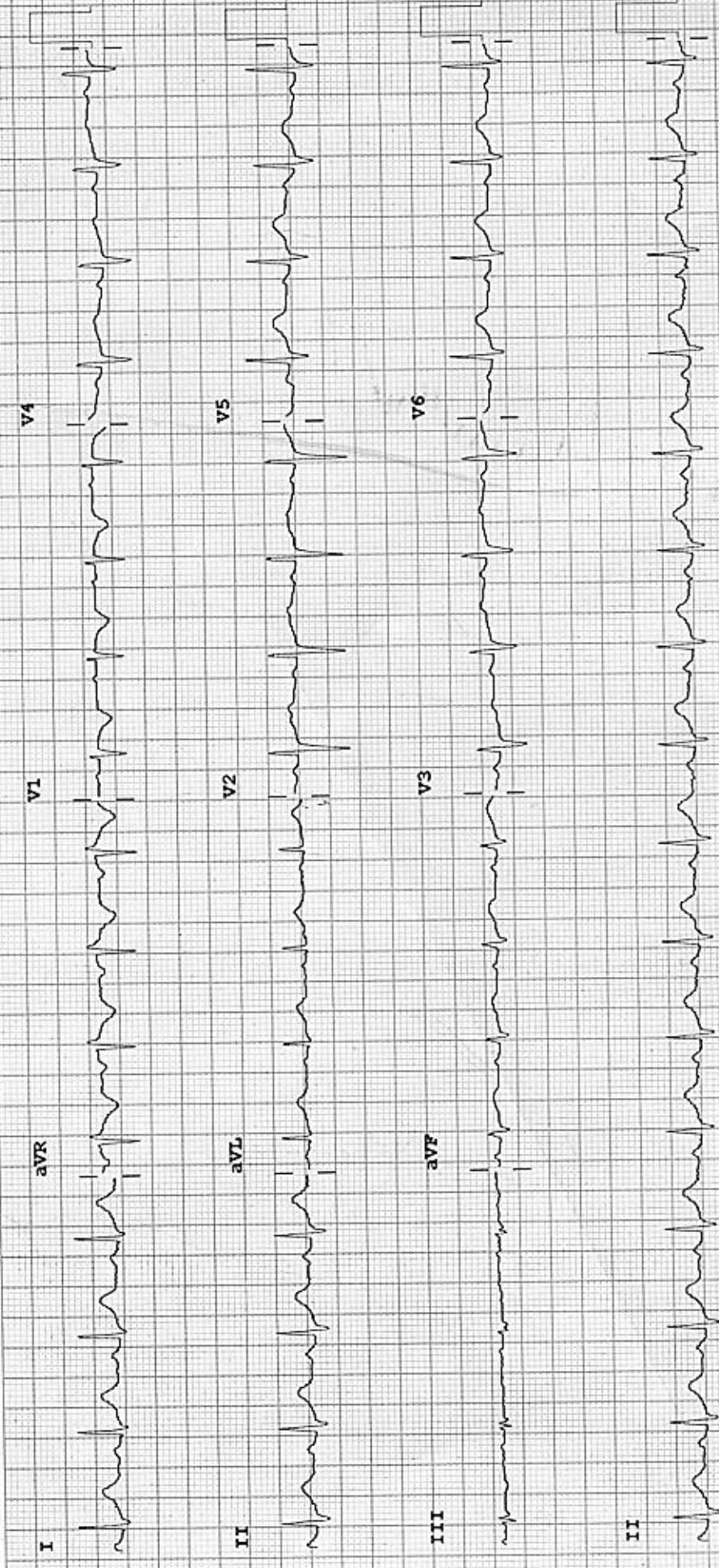

Device: F 60~ 0.15-100 Hz 100B CL P?

Speed: 25 mm/sec Limb: 10 mm/mV Chest: 10.0 mm/mV

PHILIPS

REORDER M3705A