



FAMILY HOSPITAL

& RESEARCH CENTER

Department of Pathology

A-9-10, AWAS VIKAS, HANSPURAM HAMIRPUR ROAD, NAUBASTA, KANPUR

Mob.: 8874333333, 8756353634



Name Mr/Mrs/Km. Rishabh Shukla 27/06/2024 Age: 31
 Date: 27/06/24 Sex: M
 Ref By: Dr.Family Hospital Reg No: HO 020157

CBC

Investigation	Sub .Investigation	Observed Unit	Normal Value
HAEMOGLOBIN		13.7 gm%	12-18 gm%
RBC COUNT		5.24 Million/Cum	4.5-6.5
TLC		12200 /Cumm	4000-11000
DLC	Polymorphs	78 %	40-72 %
	Lymphocytes	16 %	20-44%
	Eosinophils	04 %	00-06 %
	Monocytes	02 %	01-07 %
	Basophils	00 %	00-01 %
PCV		44.2 %	37-47 %
MICV		84.0 fl	80-93 fl
MCH		26.1 pg	28-32 pg
MCHC		30.9 gm/dl	31-35 gm/dl
PLATELET COUNT		3.09 lakh/cu mm	1.5-4.0

Dr. D. Singh
MBBS. D.C.P.



FAMILY HOSPITAL

& RESEARCH CENTER

Department of Pathology

A-9-10, AWAS VIKAS, HANSPURAM HAMIRPUR ROAD, NAUBASTA, KANPUR

Mob.: 8874333333, 8756353634



Name Mr/Mrs/Km. Rishabh Shukla 27/06/2024 Age: 31
 Date: 27/06/24 Sex: M
 Ref By: Dr.Family Hospital Reg No: HO 020157

URINE ROUTINE

Investigation	Sub .Investigation	Observed Unit	Normal Value
Colour		P. YELLOW	Straw
Turbidity		--	Nil
Deposit		--	Nil
Reaction		5.0	ph 6.0-7.0
Specific Gravity		1030	
Protein		ABSENT	Nil
Sugar		2%	Nil
Pus Cells		2-4 /hpf	1-2
Epithelial Cells		OCCASIONA /hpf	2-3
Red Blood Cells		1-2 /hpf	Nil
Casts		ABSENT	Nil
Crystals		ABSENT	Nil
Others		ABSENT	

Dr. D. Singh
MBBS. D.C.P.



FAMILY HOSPITAL

& RESEARCH CENTER

Department of Pathology

A-9-10, AWAS VIKAS, HANSPURAM HAMIRPUR ROAD, NAUBASTA, KANPUR

Mob.: 8874333333, 8756353634



Name Mr/Mrs/Km. Rishabh Shukla 27/06/2024 Age: 31
 Date: 27/06/24 Sex: M
 Ref By: Dr.Family Hospital Reg No: HO 020158

HAEMATOLOGY

Investigation	Sub .Investigation	Observed Unit	Normal Value
E.S.R	Wintrobe	09 mm in 1st Hr.	0-10 mm in 1st
Blood Group	ABO	O (+Ve)	
	Rh Factor	POSITIVE	

BIOCHEMISTRY

Investigation	Sub .Investigation	Observed Unit	Normal Value
True Blood Sugar(F)		231.0 mg/dl	65-110 mg/dl
Blood Sugar(PP)		254.0 mg/dl	<140
Serum Creatinine		0.98 mg/dl	M:0.6-1.2F:0.5
Blood Urea Nitrogen(B.U.N)		10.9 mg/dl	5-25 mg/dl
Serum Bilirubin(Total)		0.75 mg/dl	upto 1 mg/dl
S.G.P.T		41.7 IU/L	0-40 IU/L

Dr. D. Singh
MBBS. D.C.P.



FAMILY HOSPITAL

& RESEARCH CENTER

Department of Pathology

A-9-10, AWAS VIKAS, HANSPURAM HAMIRPUR ROAD, NAUBASTA, KANPUR

Mob.: 8874333333, 8756353634



Name Mr/Mrs/Km. Rishabh Shukla 27/06/2024 Age: 31
 Date: 27/06/24 Sex: M
 Ref By: Dr.Family Hospital Reg No: HO 020157

CBC

Investigation	Sub .Investigation	Observed Unit	Normal Value
HAEMOGLOBIN		13.7 gm%	12-18 gm%
RBC COUNT		5.24 Million/Cum	4.5-6.5
TLC		12200 /Cumm	4000-11000
DLC	Polymorphs	78 %	40-72 %
	Lymphocytes	16 %	20-44%
	Eosinophils	04 %	00-06 %
	Monocytes	02 %	01-07 %
	Basophils	00 %	00-01 %
PCV		44.2 %	37-47 %
MICV		84.0 fl	80-93 fl
MCH		26.1 pg	28-32 pg
MCHC		30.9 gm/dl	31-35 gm/dl
PLATELET COUNT		3.09 lakh/cu mm	1.5-4.0

Dr. D. Singh
MBBS. D.C.P.



FAMILY HOSPITAL

& RESEARCH CENTER

Department of Pathology

A-9-10, AWAS VIKAS, HANSPURAM HAMIRPUR ROAD, NAUBASTA, KANPUR

Mob.: 8874333333, 8756353634



Name Mr/Mrs/Km. Rishabh Shukla 27/06/2024 Age: 31
 Date: 27/06/24 Sex: M
 Ref By: Dr.Family Hospital Reg No: HO 020157

URINE ROUTINE

Investigation	Sub .Investigation	Observed Unit	Normal Value
Colour		P. YELLOW	Straw
Turbidity		--	Nil
Deposit		--	Nil
Reaction		5.0	ph 6.0-7.0
Specific Gravity		1030	
Protein		ABSENT	Nil
Sugar		2%	Nil
Pus Cells		2-4 /hpf	1-2
Epithelial Cells		OCCASIONA /hpf	2-3
Red Blood Cells		1-2 /hpf	Nil
Casts		ABSENT	Nil
Crystals		ABSENT	Nil
Others		ABSENT	

Dr. D. Singh
MBBS. D.C.P.



FAMILY HOSPITAL

& RESEARCH CENTER

Department of Pathology

A-9-10, AWAS VIKAS, HANSPURAM HAMIRPUR ROAD, NAUBASTA, KANPUR

Mob.: 8874333333, 8756353634



Name Mr/Mrs/Km. Rishabh Shukla 27/06/2024 Age: 31
 Date: 27/06/24 Sex: M
 Ref By: Dr.Family Hospital Reg No: HO 020158

HAEMATOLOGY

Investigation	Sub .Investigation	Observed Unit	Normal Value
E.S.R	Wintrobe	09 mm in 1st Hr.	0-10 mm in 1st
Blood Group	ABO	O (+Ve)	
	Rh Factor	POSITIVE	

BIOCHEMISTRY

Investigation	Sub .Investigation	Observed Unit	Normal Value
True Blood Sugar(F)		231.0 mg/dl	65-110 mg/dl
Blood Sugar(PP)		254.0 mg/dl	<140
Serum Creatinine		0.98 mg/dl	M:0.6-1.2F:0.5
Blood Urea Nitrogen(B.U.N)		10.9 mg/dl	5-25 mg/dl
Serum Bilirubin(Total)		0.75 mg/dl	upto 1 mg/dl
S.G.P.T		41.7 IU/L	0-40 IU/L

Dr. D. Singh
MBBS. D.C.P.



FAMILY HOSPITAL

& RESEARCH CENTER

Department of Pathology

A-9-10, AWAS VIKAS, HANSPURAM HAMIRPUR ROAD, NAUBASTA, KANPUR

Mob.: 8874333333, 8756353634



Name Mr/Mrs/Km. Rishabh Shukla 27/06/2024 Age: 31
 Date: 27/06/24 Sex: M
 Ref By: Dr.Family Hospital Reg No: HO 020157

CBC

Investigation	Sub .Investigation	Observed Unit	Normal Value
HAEMOGLOBIN		13.7 gm%	12-18 gm%
RBC COUNT		5.24 Million/Cum	4.5-6.5
TLC		12200 /Cumm	4000-11000
DLC	Polymorphs	78 %	40-72 %
	Lymphocytes	16 %	20-44%
	Eosinophils	04 %	00-06 %
	Monocytes	02 %	01-07 %
	Basophils	00 %	00-01 %
PCV		44.2 %	37-47 %
MICV		84.0 fl	80-93 fl
MCH		26.1 pg	28-32 pg
MCHC		30.9 gm/dl	31-35 gm/dl
PLATELET COUNT		3.09 lakh/cu mm	1.5-4.0

Dr. D. Singh
MBBS. D.C.P.



FAMILY HOSPITAL

& RESEARCH CENTER

Department of Pathology

A-9-10, AWAS VIKAS, HANSPURAM HAMIRPUR ROAD, NAUBASTA, KANPUR

Mob.: 8874333333, 8756353634



Name Mr/Mrs/Km. Rishabh Shukla 27/06/2024 Age: 31
 Date: 27/06/24 Sex: M
 Ref By: Dr.Family Hospital Reg No: HO 020157

URINE ROUTINE

Investigation	Sub .Investigation	Observed Unit	Normal Value
Colour		P. YELLOW	Straw
Turbidity		--	Nil
Deposit		--	Nil
Reaction		5.0	ph 6.0-7.0
Specific Gravity		1030	
Protein		ABSENT	Nil
Sugar		2%	Nil
Pus Cells		2-4 /hpf	1-2
Epithelial Cells		OCCASIONA /hpf	2-3
Red Blood Cells		1-2 /hpf	Nil
Casts		ABSENT	Nil
Crystals		ABSENT	Nil
Others		ABSENT	

Dr. D. Singh
MBBS. D.C.P.



FAMILY HOSPITAL

& RESEARCH CENTER

Department of Pathology

A-9-10, AWAS VIKAS, HANSPURAM HAMIRPUR ROAD, NAUBASTA, KANPUR

Mob.: 8874333333, 8756353634



Name Mr/Mrs/Km. Rishabh Shukla 27/06/2024 Age: 31
 Date: 27/06/24 Sex: M
 Ref By: Dr.Family Hospital Reg No: HO 020158

HAEMATOLOGY

Investigation	Sub .Investigation	Observed Unit	Normal Value
E.S.R	Wintrobe	09 mm in 1st Hr.	0-10 mm in 1st
Blood Group	ABO	O (+Ve)	
	Rh Factor	POSITIVE	

BIOCHEMISTRY

Investigation	Sub .Investigation	Observed Unit	Normal Value
True Blood Sugar(F)		231.0 mg/dl	65-110 mg/dl
Blood Sugar(PP)		254.0 mg/dl	<140
Serum Creatinine		0.98 mg/dl	M:0.6-1.2F:0.5
Blood Urea Nitrogen(B.U.N)		10.9 mg/dl	5-25 mg/dl
Serum Bilirubin(Total)		0.75 mg/dl	upto 1 mg/dl
S.G.P.T		41.7 IU/L	0-40 IU/L

Dr. D. Singh
MBBS. D.C.P.

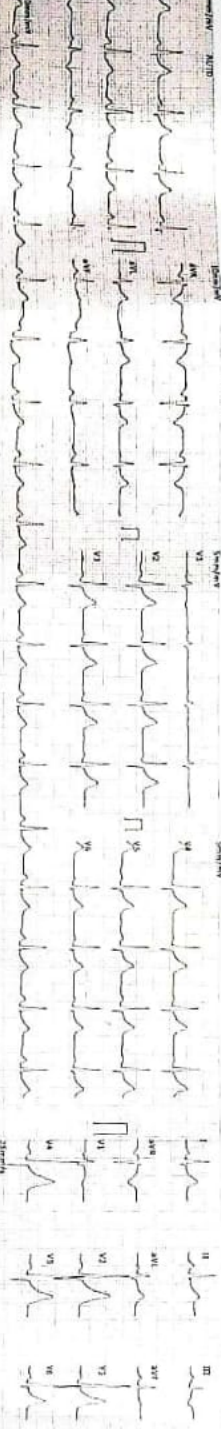

Name: **ERIKAS SUVALA** Gender: **Male**
 Age: **31** (Height: **178**)
 Weight: **70** (BMI: **22.1**)

HR: **75** mm BA
 PR: **168** ms
 QRS: **82** ms
 QT/QTc: **382/42** ms
 ST-T: **40** ms
 AV/AVL: **1.6/1.3**
 RV1/RV2: **1.3/1.1**
 RV3/RV4: **1.3/1.1**

*The report must be reviewed by doctor!
 Report Generated by:

** CONCLUSION **
 001 Sinus Rhythm
 002 Consider Chest wall motion
 ** SUSPECTED MINOR ECG **

R

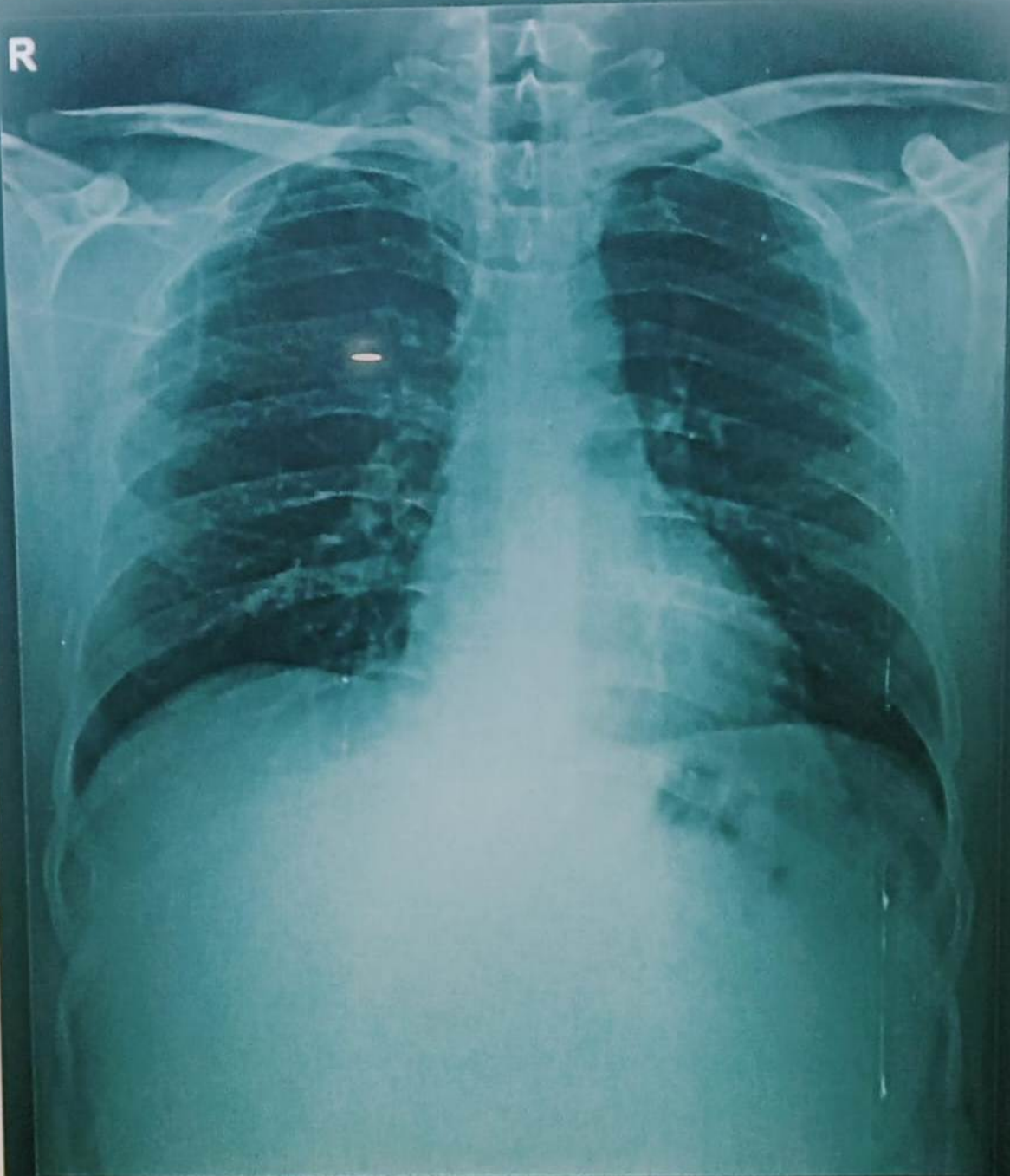

RISHABH SHUKLA 31Y/M M 27-06-2024 12:21 PM
FAMILY HOSPITAL & RESEARCH CENTER, NAUBASTA, KANPUR



Mediwheel
...Your wellness partner

Arcofemi Healthcare Pvt Ltd

(Formerly known as Arcofemi Healthcare Ltd)

F-701A, Lado Sarai, Mehrauli, New Delhi - 110030

Email: wellness@mediwheel.in, Website: www.mediwheel.in

Tel: +91-11-41195959, Fax: +91-11-29523020

CIN: U24240DL2011PTC216307

MEDICAL FITNESS CERTIFICATE

(To be signed by a registered medical practitioner holding a Medical degree)

This is to certify that **Mr. Rishabh Shukla** aged, **31yr**. Based on the examination, I certify that he is in good dental and physical health and it is free from any physical defects such as deafness, colour blindness, and any chronic or contagious diseases.

Place: **Kanpur**

Date: **27/06/2024**

Dr. Nitesh Kumar
M.B.B.S.
BCMR 47093

Name & Signature of

Medical officer