

MEDICAL EXAMINATION REPORT (MER)

If the examinee is suffering from an acute life threatening situation, you may be obliged to disclose the result of the medical examination to the examinee.

| | |
|---------------------------|--|
| 1. Name of the examinee | : Mr./Mrs./Ms. HEMANT DAMODARAN |
| 2. Mark of Identification | : (Mole/Scar/any other (specify location)): |
| 3. Age/Date of Birth | : 35/24/10/1988 Gender: M F/M |
| 4. Photo ID Checked | : (Passport/Election Card/PAN Card/Driving Licence/Company ID) |

PHYSICAL DETAILS:

| | | |
|--------------------------------|---------------------------|---|
| a. Height 172 (cms) | b. Weight 84 (Kgs) | c. Girth of Abdomen 92 (cms) |
| d. Pulse Rate 72 (/Min) | e. Blood Pressure: | Systolic 130 Diastolic 80 |
| | 1 st Reading | |
| | 2 nd Reading | |

FAMILY HISTORY:

| Relation | Age if Living | Health Status | If deceased, age at the time and cause |
|------------|---------------|---------------|--|
| Father | 68 | CAD | |
| Mother | | | |
| Brother(s) | | NS | |
| Sister(s) | | | |

HABITS & ADDICTIONS: Does the examinee consume any of the following?

| Tobacco in any form | Sedative | Alcohol |
|-------------------------------------|-------------------------------------|-------------------------------------|
| <input checked="" type="checkbox"/> | <input checked="" type="checkbox"/> | <input checked="" type="checkbox"/> |

PERSONAL HISTORY

- a. Are you presently in good health and entirely free from any mental or Physical impairment or deformity. If No, please attach details. **Y/N**
- b. Have you undergone/been advised any surgical procedure? **Y/N**
- c. During the last 5 years have you been medically examined, received any advice or treatment or admitted to any hospital? **Y/N**
- d. Have you lost or gained weight in past 12 months? **Y/N**

Have you ever suffered from any of the following?

- Psychological Disorders or any kind of disorders of the Nervous System? **Y/N**
- Any disorders of Respiratory system? **Y/N**
- Any Cardiac or Circulatory Disorders? **Y/N**
- Enlarged glands or any form of Cancer/Tumour? **Y/N**
- Any Musculoskeletal disorder? **Y/N**
- Any disorder of Gastrointestinal System? **Y/N**
- Unexplained recurrent or persistent fever, and/or weight loss **Y/N**
- Have you been tested for HIV/HBsAg / HCV before? If yes attach reports **Y/N**
- Are you presently taking medication of any kind? **Y/N**

- Any disorders of Urinary System? **Y/N**
- Any disorder of the Eyes, Ears, Nose, Throat or Mouth & Skin **Y/N**

FOR FEMALE CANDIDATES ONLY *NA*

- a. Is there any history of diseases of breast/genital organs? **Y/N**
- b. Is there any history of abnormal PAP Smear/Mammogram/USG of Pelvis or any other tests? (If yes attach reports) **Y/N**
- c. Do you suspect any disease of Uterus, Cervix or Ovaries? **Y/N**
- d. Do you have any history of miscarriage/abortion or MTP **Y/N**
- e. For Parous Women, were there any complication during pregnancy such as gestational diabetes, hypertension etc **Y/N**
- f. Are you now pregnant? If yes, how many months? **Y/N**

CONFIDENTIAL COMMENTS FROM MEDICAL EXAMINER

- > Was the examinee co-operative? **Y/N**
- > Is there anything about the examinee's health, lifestyle that might affect him/her in the near future with regard to his/her job? **Y/N**
- > Are there any points on which you suggest further information be obtained? **Y/N**
- > Based on your clinical impression, please provide your suggestions and recommendations below;

Medical consult

- > Do you think he/she is **MEDICALLY FIT** or **UNFIT** for employment.

FIT

MEDICAL EXAMINER'S DECLARATION

I hereby confirm that I have examined the above individual after verification of his/her identity and the findings stated above are true and correct to the best of my knowledge.

Name & Signature of the Medical Examiner : *[Signature]*

Seal of Medical Examiner : **Dr. GEORGE THOMAS**
MD, FCSI, FIAE
MEDICAL EXAMINER
Reg: 86614

Name & Seal of DDRC SRL Branch :



Date & Time :

29/01/2024

DDRC agilus Pathlabs Limited.

Corp. Office : Express House, Second Floor, Opp. Pothys Silks, Banerjee Road, Kaloor -682017
 Contact :- 93334 93334, Web :- www.ddrcagilus.com Email :- info.ddrc@agilus.in

भारत सरकार
Government of India
Hemant Damodaran
DOB : 24/10/1988
Male



6911 9438 7582

आधार - आम आदमी का अधिकार

Handwritten signature



आधार
भारतीय विशिष्ट पहचान प्राधिकरण
Unique Identification Authority of India

Address:
S/O: E T Damodaran, Himagni, Near Gandhi Square,
Poonithura, Ernakulam, Poonithura, Kerala, 682038

6911 9438 7582

1800 303 1947 help@uidai.gov.in www.uidai.gov.in

From
HEMANT DAMODARAN
BANK OF BARODA

To
DDRC

Sir/Ma'am,

CANCELLATION OF PPBS & MOTION TEST

Kindly cancel the PPBS & Motion Test for the Medical
Check Up.

Yours sincerely,



HEMANT DAMODARAN



Date... 27/1/20...

OPHTHALMOLOGY REPORT

This is to certify that I have examined

Mr / Ms : ... *Harant Damodaran* ... Aged... *35* ... and his / her

visual standards is as follows :

Visual Acuity:

R: ... *6/6* ...

For far vision

L: ... *6/6* ...

R: ... *Ng* ...

For near vision

L: ... *Ng* ...

Color Vision : ... *Normal* ...



DD
CIYA MARY P ROCKY
(Optometrist)

PATIENT NAME : HEMANT DAMODARAN

REF, DOCTOR : DR. MEDIWHEEL

CODE/NAME & ADDRESS : CA00010147 -
MEDIWHEEL ARCOFEMI HEALTHCARE LIMITED
F701A, LADO SARAI, NEW DELHI, SOUTH DELHI,
DELHI,
SOUTH DELHI 110030
8800465156

ACCESSION NO : 4126XA009403
PATIENT ID : HEMAM2410884126
CLIENT PATIENT ID:
ABHA NO :

AGE/SEX : 35 Years Male
DRAWN :
RECEIVED : 27/01/2024 08:05:06
REPORTED : 27/01/2024 16:13:32

| Test Report Status | Preliminary | Results | Biological Reference Interval | Units |
|--------------------|-------------|---------|-------------------------------|-------|
|--------------------|-------------|---------|-------------------------------|-------|

MEDIWHEEL HEALTH CHEKUP BELOW 40(M)TMT

OPHTHAL

OPHTHAL

Completed

TREADMILL TEST

TREADMILL TEST

COMPLETED

PHYSICAL EXAMINATION

PHYSICAL EXAMINATION

Completed

[Signature]
DR. JOPHY VARGHESE, MD(PATH)
(Reg No - TCMC:32627)
CONSULTANT PATHOLOGIST

[Signature]
DR. NILA THERESA DAVIS, MBBS
MD(PATH)
(Reg No - TCMC:47450)
CONSULTANT PATHOLOGIST

[Signature]
DR. SMITHA FAULSON, MD
(PATH), DPB
(Reg No - TCMC:35960)
LAB DIRECTOR & HEAD-
HISTOPATHOLOGY & CYTOLOGY



View Details



View Report

PERFORMED AT :

DDRC AGILUS PATHLABS LIMITED
DDRC agilus TOWER, G-131, PANAMPALLY NAGAR,
ERNAKULAM, 682036
KERALA, INDIA
Tel : 93334 93334
Email : customercare.ddrc@agilus.in



Patient Ref. No. 66600007638726

| | | | |
|--|--|------------------------------------|--------------------------------|
| PATIENT NAME : HEMANT DAMODARAN | | REF. DOCTOR : DR. MEDIWHEEL | |
| CODE/NAME & ADDRESS : CA00010147 - MEDIWHEEL ARCOFEM HEALTHCARE LIMITED F701A, LADO SARAI, NEW DELHI, SOUTH DELHI, DELHI, SOUTH DELHI 110030 8800465156 | | ACCESSION NO : 4126XA009403 | AGE/SEX : 35 Years Male |
| | | PATIENT ID : HEMAM2410884126 | DRAWN : |
| | | CLIENT PATIENT ID: | RECEIVED : 27/01/2024 08:05:06 |
| | | ANHA NO : | REPORTED : 27/01/2024 16:13:32 |

| Test Report Status | Preliminary | Results | Units |
|--------------------|-------------|---------|-------|
|--------------------|-------------|---------|-------|

MEDIWHEEL HEALTH CHEKUP BELOW 40(M)TMT

ECG WITH REPORT
REPORT
COMPLETED

USG ABDOMEN AND PELVIS
REPORT
COMPLETED

CHEST X-RAY WITH REPORT
REPORT
COMPLETED

HAEMATOLOGY

MEDIWHEEL HEALTH CHEKUP BELOW 40(M)TMT
GLYCOSYLATED HEMOGLOBIN(HBA1C), EDTA WHOLE BLOOD

| | | | | |
|---------------------|-------|-------------------------------|--------------|---|
| HBA1C | 5.3 | Normal | : 4.0 - 5.6% | % |
| | | Non-diabetic level | : < 5.7% | |
| | | Diabetic | : > 6.5% | |
| | | Glycemic control goal | | |
| | | More stringent goal : < 6.5 % | | |
| | | General goal : < 7% | | |
| | | Less stringent goal : < 8% | | |
| | | Glycemic targets in CKD :- | | |
| | | If eGFR > 60 : < 7% | | |
| | | If eGFR < 60 : 7 - 8.5% | | |
| | | < 116.0 mg/dL | | |
| MEAN PLASMA GLUCOSE | 105.4 | | | |

[Signature]
DR. JOPHY VARGHESE, MD (PATH)
(Reg No - TCMC:32627)
CONSULTANT PATHOLOGIST

[Signature]
DR. NILA THERESA DAVIS, MBBS
MD (PATH)
(Reg No - TCMC:47450)
CONSULTANT PATHOLOGIST

[Signature]
DR. SMITHA PAULSON, MD
(PATH), DPS
(Reg No - TCMC:35960)
LAB DIRECTOR & HEAD-
HISTOPATHOLOGY & CYTOLOGY



PERFORMED AT :
DDRC AGILUS PATHLABS LIMITED
DDRC agilus TOWER, G-131, PANAMPILLY NAGAR,
ERNAKULAM, 682036
KERALA, INDIA
Tel : 93334 93334
Email : customercare.ddrc@agilus.in

View Details **View Report**
 Patient Ref. No. 66600007638776

PATIENT NAME : HEMANT DAMODARAN
REF. DOCTOR : DR. MEDIWHEEL
CODE/NAME & ADDRESS : CA00010147 -
 MEDIWHEEL ARCOFEMI HEALTHCARE LIMITED
 F701A, LADO SARAI, NEW DELHI, SOUTH DELHI,
 DELHI,
 SOUTH DELHI 110030
 8800465156

ACCESSION NO : 4126XA009403
PATIENT ID : HEMAM2410884126
CLIENT PATIENT ID:
ABHA NO :
AGE/SEX : 35 Years Male
DRAWN :
RECEIVED : 27/01/2024 08:05:06
REPORTED : 27/01/2024 16:13:32

| Test Report Status | Preliminary | Results | Units |
|--------------------|-------------|---------|-------|
|--------------------|-------------|---------|-------|

BLOOD COUNTS, EDTA WHOLE BLOOD

| | | | |
|------------------------|------|-------------|---------------|
| HEMOGLOBIN | 13.7 | 13.0 - 17.0 | g/dL |
| RED BLOOD CELL COUNT | 4.71 | 4.50 - 5.50 | mil/ μ L |
| WHITE BLOOD CELL COUNT | 5.27 | 4.0 - 10.0 | thou/ μ L |
| PLATELET COUNT | 242 | 150 - 410 | thou/ μ L |

RBC AND PLATELET INDICES

| | | | |
|---|------|---------------|------|
| HEMATOCRIT | 40.9 | 40.0 - 50.0 | % |
| MEAN CORPUSCULAR VOL | 86.8 | 83.0 - 101 | fL |
| MEAN CORPUSCULAR HGB | 29.1 | 27.0 - 32.0 | pg |
| MEAN CORPUSCULAR HEMOGLOBIN CONCENTRATION | 33.5 | 31.50 - 34.50 | g/dL |
| RED CELL DISTRIBUTION WIDTH | 12.8 | 11.60 - 14.0 | % |
| MENTZER INDEX | 18.4 | | |
| MEAN PLATELET VOLUME | 8.5 | 6.80 - 10.90 | fL |

WBC DIFFERENTIAL COUNT

| | | | |
|-----------------------------------|---------------|-------------|---------------|
| SEGMENTED NEUTROPHILS | 57 | 40.0 - 80.0 | % |
| LYMPHOCYTES | 29 | 20.0 - 40.0 | % |
| MONOCYTES | 6 | 2.0 - 10.0 | % |
| EOSINOPHILS | 8 High | 1.0 - 6.0 | % |
| BASOPHILS | 0 | 0.0 - 1.0 | % |
| ABSOLUTE NEUTROPHIL COUNT | 3.00 | 2.0 - 7.0 | thou/ μ L |
| ABSOLUTE LYMPHOCYTE COUNT | 1.53 | 1.0 - 3.0 | thou/ μ L |
| ABSOLUTE MONOCYTE COUNT | 0.32 | 0.20 - 1.0 | thou/ μ L |
| ABSOLUTE EOSINOPHIL COUNT | 0.42 | 0.02 - 0.50 | thou/ μ L |
| ABSOLUTE BASOPHIL COUNT | 0.00 | 0.00 - 0.10 | thou/ μ L |
| NEUTROPHIL LYMPHOCYTE RATIO (NLR) | 2.0 | | |

DR. HARI SHANKAR, MBBS MD
 (Reg No - TCNC:62092)
 HEAD - Biochemistry &
 Immunology

DR. SMITHA PAULSON, MD
 (PATH), DPB
 (Reg No - TCNC:35960)
 LAB DIRECTOR & HEAD-
 HISTOPATHOLOGY & CYTOLOGY

DR. NISHA G, MBBS MD (PATH),
 (Reg No - TCNC:45399)
 CONSULTANT PATHOLOGIST

Page 3 Of 8



View Details



View Report

PERFORMED AT :

 DDRC AGILUS PATHLABS LIMITED
 DDRC agilus TOWER, G-131, PANAMPILLY NAGAR,
 ERNAKULAM, 682036,
 KERALA, INDIA
 Tel : 93334 93334
 Email : customercare.ddrc@agilus.in

Patient Ref. No. 66600007638776



| | | | |
|---|--|-------------------------------------|---------------------------------------|
| PATIENT NAME : HEMANT DAMODARAN | | REF. DOCTOR : DR. MEDIWHEEL | |
| CODE/NAME & ADDRESS : CA00010147 - MEDIWHEEL ARCOFEMI HEALTHCARE LIMITED F701A, LADO SARAI, NEW DELHI, SOUTH DELHI, DELHI, SOUTH DELHI 110030 8800465156 | | ACCESSION NO : 4126XA009403 | AGE/SEX : 35 Years Male |
| | | PATIENT ID : HEMAM2410884126 | DRAWN : |
| | | CLIENT PATIENT ID: | RECEIVED : 27/01/2024 08:05:06 |
| | | ADHA NO | REPORTED : 27/01/2024 16:13:32 |

| Test Report Status | Preliminary | Results | Units |
|--------------------|-------------|---------|-------|
|--------------------|-------------|---------|-------|

ERYTHROCYTE SEDIMENTATION RATE (ESR), EDTA BLOOD
SEDIMENTATION RATE (ESR) 13 0 - 14 mm at 1 hr
METHOD - WESTERUPEN METHOD

MEDIWHEEL HEALTH CHEKUP BELOW 40(M)TMT
SUGAR URINE - FASTING NOT DETECTED NOT DETECTED
SUGAR URINE - FASTING

IMMUNOHAEMATOLOGY

MEDIWHEEL HEALTH CHEKUP BELOW 40(M)TMT
ABO GROUP & RH TYPE, EDTA WHOLE BLOOD
ABO GROUP TYPE AB
RH TYPE NEGATIVE

 Interpretation(s) c/b>
 ABO GROUP & RH TYPE, EDTA WHOLE BLOOD- blood group is identified by antigens and antibodies present in the blood. Antigens are protein molecules found on the surface of red blood cells. Antibodies are found in plasma. To determine blood group, red cells are mixed with different antibody solutions to give A, B, O or AB.
 Disclaimer: "Please note, as the results of previous ABO and Rh group (Blood Group) for pregnant women are not available, please check with the patient records for availability of the same."
 The test is performed by both forward as well as reverse grouping methods.

BIO CHEMISTRY

MEDIWHEEL HEALTH CHEKUP BELOW 40(M)TMT
BUN/CREAT RATIO 12.8
BUN/CREAT RATIO

DR. SMITHA PAULSON, MD
 (PATH), DPB
 (Reg No - TCNC:35960)
**LAB DIRECTOR & HEAD-
 HISTOPATHOLOGY & CYTOLOGY**

DR. HARI SHANKAR, MBBS MD
 (Reg No - TCNC:62092)
**HEAD - Biochemistry &
 Immunology**



View Details



View Report



Patient Ref. No. 66600007638776

PERFORMED AT :
 DDRC AGILUS PATH-LABS LIMITED
 DDRC agilus TOWER, G-131, PANAMPILLY NAGAR,
 ERNAKULAM, 682036
 KERALA, INDIA
 Tel : 93334 93334
 Email : customercare.ddrc@agilus.in

PATIENT NAME : HEMANT DAMODARAN
REF. DOCTOR : DR. MEDIWHEEL
CODE/NAME & ADDRESS : CA00010147 -
 MEDIWHEEL ARCOFEMI HEALTHCARE LIMITED
 F701A, LADO SARAI, NEW DELHI, SOUTH DELHI,
 DELHI,
 SOUTH DELHI 110030
 8800465156

ACCESSION NO : 4126XA009403
PATIENT ID : HEMAM2410884126
CLIENT PATIENT ID:
ARHA NO
AGE/SEX : 35 Years Male
DRAWN :
RECEIVED : 27/01/2024 08:05:06
REPORTED : 27/01/2024 16:13:32

Test Report Status **Preliminary**
Results
Units
CREATININE, SERUM

CREATININE

1.10

18 - 60 yrs : 0.9 - 1.3

mg/dL

GLUCOSE, POST-PRANDIAL, PLASMA
GLUCOSE FASTING, FLUORIDE PLASMA

FBS (FASTING BLOOD SUGAR)

RESULT PENDING

100

 Diabetes Mellitus : > or = 126. mg/dL
 Impaired fasting Glucose/
 Prediabetes : 101 - 125.
 Hypoglycemia : < 55.

LIVER FUNCTION TEST WITH GGT

BILIRUBIN, TOTAL

0.48

General Range : < 1.1

mg/dL

BILIRUBIN, DIRECT

0.29

General Range : < 0.3

mg/dL

BILIRUBIN, INDIRECT

0.19

General Range : < 0.85

mg/dL

TOTAL PROTEIN

7.5

Ambulatory : 6.4 - 8.3

g/dL

ALBUMIN

4.7

Recumbant : 6 - 7.8

GLOBULIN

2.8

20-60yrs : 3.5 - 5.2

g/dL

ALBUMIN/GLOBULIN RATIO

1.7

General Range : 2 - 3.5

g/dL

 ASPARTATE AMINOTRANSFERASE
 (AST/SGOT)

26

 General Range : 0.29 -
 1.04

General Range : 1.1 - 2.5

RATIO

ALANINE AMINOTRANSFERASE (ALT/SGPT)

37

Adults : < 40

U/L

ALKALINE PHOSPHATASE

63

Adults : < 45

U/L

GAMMA GLUTAMYL TRANSFERASE (GGT)

41

Adult (<60yrs) : 40 -130

U/L

Adult (Male) : < 60

U/L

 DR. SMITHA PAULSON, MD
 (PATH), DPB
 (Reg No - TCMC:35960)

 LAB DIRECTOR & HEAD-
 HISTOPATHOLOGY & CYTOLOGY

 DR. HARI SHANKAR, MBBS MD
 (Reg No - TCMC:62092)
 HEAD - Biochemistry &
 Immunology

Page 5 Of 8



View Details



View Report

PERFORMED AT :

 DDRC AGILUS PATHLARS LIMITED
 DDRC agilus TOWER, G-131, PANAMPELLY NAGAR,
 ERNAKULAM, 682036
 KERALA, INDIA
 Tel : 93334 93334
 Email : customercare.ddrc@agilus.in

Patient Ref. No. 88600007938776

PATIENT NAME : HEMANT DAMODARAN
REF. DOCTOR : DR. MEDIWHEEL
CODE/NAME & ADDRESS : CA00010147 -
 MEDIWHEEL ARCOFEMI HEALTHCARE LIMITED
 F701A, LADO SARAI, NEW DELHI, SOUTH DELHI,
 DELHI,
 SOUTH DELHI 110030
 8800465156

ACCESSION NO : 4126XA009403
PATIENT ID : HEMAM2410884126
CLIENT PATIENT ID:
ABHA NO :
AGE/SEX : 35 Years Male
DRAWN :
RECEIVED : 27/01/2024 09:05:06
REPORTED : 27/01/2024 16:13:32

Test Report Status Preliminary

Results
Units
TOTAL PROTEIN, SERUM

| | | | |
|---------------|-----|---|------|
| TOTAL PROTEIN | 7.5 | Ambulatory : 6.4 - 8.3 Recumbant : 6 - 7.8 | g/dL |
|---------------|-----|---|------|

URIC ACID, SERUM

| | | | |
|-----------|-----|----------------|-------|
| URIC ACID | 6.4 | Adults : 3.4-7 | mg/dL |
|-----------|-----|----------------|-------|

BLOOD UREA NITROGEN (BUN), SERUM

| | | | |
|---------------------|----|--------------------------|-------|
| BLOOD UREA NITROGEN | 14 | Adult(<60 yrs) : 6 to 20 | mg/dL |
|---------------------|----|--------------------------|-------|

BIOCHEMISTRY - LIPID
MEDIWHEEL HEALTH CHEKUP BELOW 40(M)TMT
LIPID PROFILE, SERUM

| | | | |
|-------------------------|-----|---|-------|
| CHOLESTEROL | 162 | Desirable : < 200 Borderline : 200-239 High : >or= 240 | mg/dL |
| TRIGLYCERIDES | 76 | Normal : < 150 High : 150-199 Hypertriglyceridemia : 200-499 Very High : > 499 | mg/dL |
| HDL CHOLESTEROL | 43 | General range : 40-60 | mg/dL |
| LDL CHOLESTEROL, DIRECT | 110 | Optimum : < 100 Above Optimum : 100-129 Borderline High : 130-159 High : 160-189 Very High : >or= 190 | mg/dL |
| NON HDL CHOLESTEROL | 119 | Desirable : < 130 Above Desirable : 130 -159 Borderline High : 160 - 189 | mg/dL |

DR. HARI SHANKAR, MBBS MD
 (Reg No - TCMC:62092)
 HEAD - Biochemistry &
 Immunology

DR. SMITHA PAULSON, MD
 (PATH), DPB
 (Reg No - TCMC:35960)
 LAB DIRECTOR & HEAD-
 HISTOPATHOLOGY & CYTOLOGY

Page 6 Of 8



View Details



View Report

PERFORMED AT :

 DDRC AGILUS PATHLABS LIMITED
 DDRC agilus TOWER, G-131, PANAMPILLY NAGAR,
 ERNAKULAM, 683036
 KERALA, INDIA
 Tel : 93334 93334
 Email : customercare.ddrc@agilus.in

Patient Ref. No. 66600002638776



| | | | |
|--|--|-------------------------------------|---------------------------------------|
| PATIENT NAME : HEMANT DAMODARAN | | REF. DOCTOR : DR. MEDIWHEEL | |
| CODE/NAME & ADDRESS : CA00010147 - MEDIWHEEL ARCOFEMT HEALTHCARE LIMITED F701A, LADO SARAI, NEW DELHI, SOUTH DELHI, DELHI, SOUTH DELHI 110030 8800465156 | | ACCESSION NO - 4126XA009403 | AGE/SEX : 35 Years Male |
| | | PATIENT ID : HEMAM2410884126 | DRAWN : |
| | | CLIENT PATIENT ID: | RECEIVED : 27/01/2024 08:05:06 |
| | | ABHA NO : | REPORTED : 27/01/2024 16:13:32 |

| Test Report Status | Preliminary | Results | Units |
|--------------------|-------------|---------|-------|
|--------------------|-------------|---------|-------|

| | | | |
|------------------------------|------|--|-------|
| VERY LOW DENSITY LIPOPROTEIN | 15.2 | High : 190 - 219 Very high : > / = 220 </= 30.0 | mg/dL |
| CMOL/HDL RATIO | 3.8 | Low Risk : 3.3 - 4.4 Average Risk : 4.5 - 7.0 Moderate Risk : 7.1 - 11.0 High Risk : > 11.0 | |
| LDL/HDL RATIO | 2.6 | Desirable/Low Risk - 0.5-3 Borderline/Moderate Risk- 3.1-6 High Risk- >6.0 | |

SPECIALISED CHEMISTRY - HORMONE

MEDIWHEEL HEALTH CHEKUP BELOW 40(M)TMT

THYROID PANEL, SERUM

| | | | |
|--------------------|--------|-----------------------|--------|
| T3 | 127.00 | Adult : 80-200 | ng/dL |
| T4 | 8.02 | Adults : 4.5-12.1 | µg/dl |
| TSH 3RD GENERATION | 4.000 | 21-50 yrs : 0.4 - 4.2 | µIU/mL |

CLINICAL PATH - URINALYSIS

MEDIWHEEL HEALTH CHEKUP BELOW 40(M)TMT

PHYSICAL EXAMINATION, URINE

| | | |
|------------|--------|--|
| COLOR | YELLOW | |
| APPEARANCE | CLEAR | |

CHEMICAL EXAMINATION, URINE

| | | |
|----|-----|-----------|
| PH | 5.0 | 4.8 - 7.4 |
|----|-----|-----------|

[Signature]
DR. SMITHA PAULSON, MD
 (PATH), DPB
 (Reg No - TCMC:35960)
 LAB DIRECTOR & HEAD-
 HISTOPATHOLOGY & CYTOLOGY

[Signature]
DR. HARI SHANKAR, MBBS MD
 (Reg No - TCMC:62092)
 HEAD - Biochemistry &
 Immunology

[Signature]
DR. NISHA G, MBBS MD (PATH),
 (Reg No - TCMC:45399)
 CONSULTANT PATHOLOGIST



PERFORMED AT :
 DDRC AGILUS PATHLABS LIMITED
 DDRC agilus TOWER, G-131, PANAMPILLY NAGAR,
 ERNAKULAM, 682036
 KERALA, INDIA
 Tel : 93334 93334
 Email : customercare.ddrc@agilus.in





| | | | |
|--|--|-------------------------------------|---------------------------------------|
| PATIENT NAME : HEMANT DAMODARAN | | REF. DOCTOR : DR. MEDIWHEEL | |
| CODE/NAME & ADDRESS : CA00010147 - MEDIWHEEL ARCOFEMI HEALTHCARE LIMITED F701A, LADO SARAI, NEW DELHI, SOUTH DELHI, DELHI, SOUTH DELHI 110030 8800465156 | | ACCESSION NO : 4126XA009403 | AGE/SEX : 35 Years Male |
| | | PATIENT ID : HEMAM2410884126 | DRAWN : |
| | | CLIENT PATIENT ID: | RECEIVED : 27/01/2024 08:05:06 |
| | | ARHA NO : | REPORTED : 27/01/2024 16:13:32 |

| Test Report Status | Preliminary | Results | Units |
|--------------------|-------------|--------------|---------------|
| SPECIFIC GRAVITY | | 1.020 | |
| PROTEIN | | NOT DETECTED | 1.015 - 1.030 |
| GLUCOSE | | NOT DETECTED | NOT DETECTED |
| KETONES | | NOT DETECTED | NOT DETECTED |
| BLOOD | | NOT DETECTED | NOT DETECTED |
| BILIRUBIN | | NOT DETECTED | NOT DETECTED |
| UROBILINOGEN | | NOT DETECTED | NOT DETECTED |
| NITRITE | | NORMAL | NORMAL |
| LEUKOCYTE ESTERASE | | NOT DETECTED | NOT DETECTED |
| | | NOT DETECTED | NOT DETECTED |

MICROSCOPIC EXAMINATION, URINE

| | | | |
|------------------|--------------|--------------|------|
| RED BLOOD CELLS | NOT DETECTED | NOT DETECTED | |
| WBC | 1-2 | 0-5 | /HPF |
| EPITHELIAL CELLS | 2-3 | 0-5 | /HPF |
| CASTS | NOT DETECTED | | /HPF |
| CRYSTALS | NOT DETECTED | | |
| BACTERIA | NOT DETECTED | NOT DETECTED | |
| YEAST | NOT DETECTED | NOT DETECTED | |

DR. NISHA C, MBBS MD(PATH),
(Reg No - TCMC-45399)
CONSULTANT PATHOLOGIST



View Details

View Report

PERFORMED AT :
DDRC AGILUS PATHLABS LIMITED
DDRC agilus TOWER, G-131, PANAMPILLY NAGAR,
ERNAKULAM, 682036
KERALA, INDIA
Tel : 93334 93334
Email : customercare.ddrc@agilus.in



Patient Ref. No. 666000002638776

ID: 9403
HEMANT DAMODARAN
Male 35Years

27-01-2024 08:48:19 AM

Handwritten signature

HR : 54 bpm
P : 97 ms
PR : 179 ms
QRS : 107 ms
QT/QTc : 407/388 ms
P/QRST : 45/39/40 ms
RV5/SV1 : 1.45/0.717 mV

Diagnosis Information:

Sinus bradycardia

Handwritten signature

Technician : AIMY
Ref-Phys. : MEDIWHEEL
Report Confirmed by:
DR GEORGE THOMAS
MD/CSL FNAE
CARDIOLOGIST

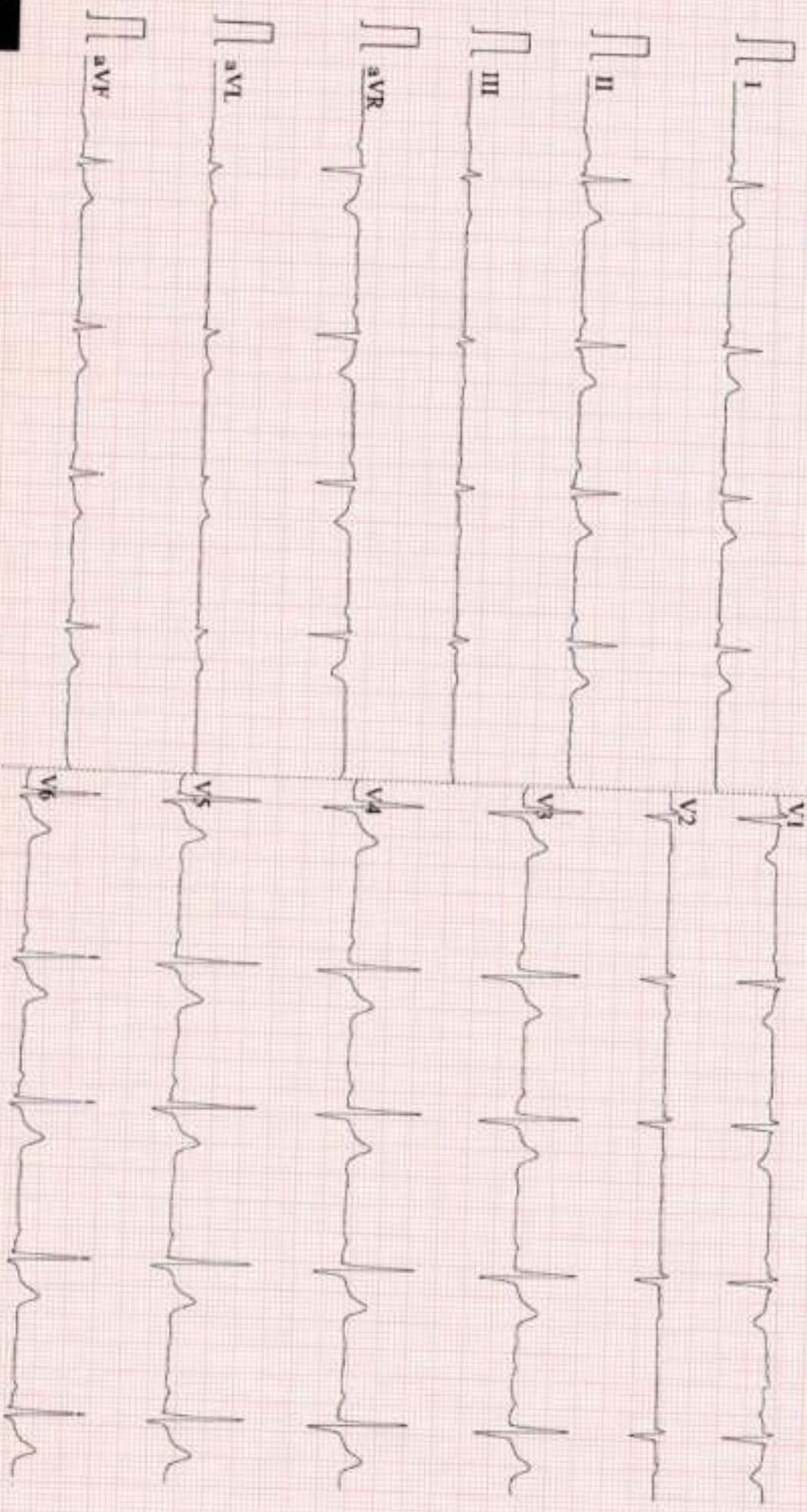

0.67~25Hz AC/50 25mm/s 10mm/mV 2*50s 54 V2.2 SEMIP V1.81 DDRC agilus DIAGNOSTICS P NAGAR

HEMANT DAMODARAN (35 M)

DDRC agilus DIAGNOSTICS P NAGAR

Test Report

Protocol: Bruce

ID: XA009403

Date: 27-Jan-24

Exec Time : 0 m 0 s

Stage Time : 0 m 31 s

HR: 68 bpm

ST Level (mm) ST Slope (mV/s)

Stage: Supine

Speed: 0 mph

Grade: 0 %

(THR: 157 bpm)

B.P.: 120 / 90

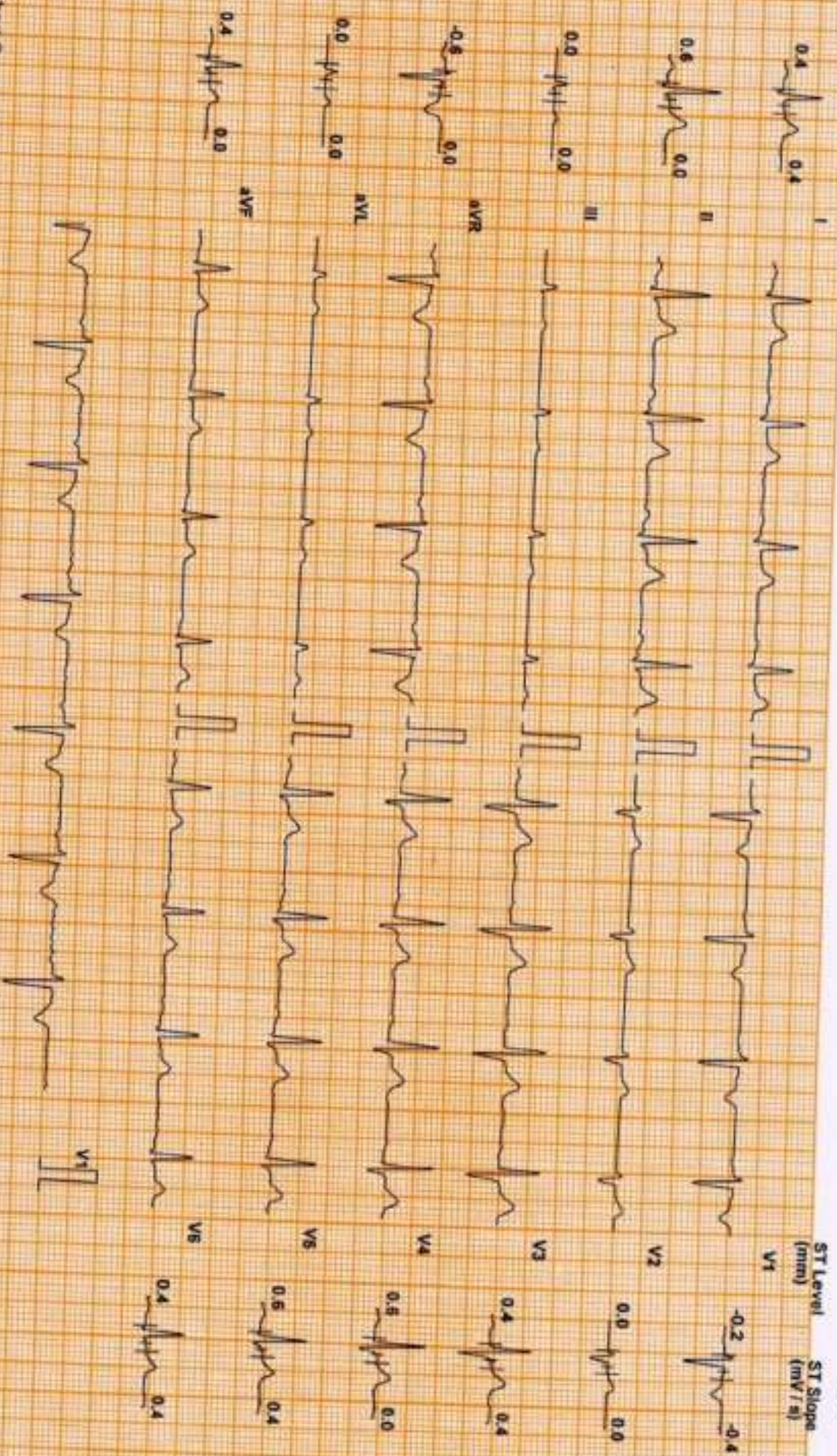

Chart Speed: 25 mm/sec
Scales: Standard V 4.7

Filter: 35 Hz

Main: Filt: ON

Amp: 10 mm

Box = R = 50 ms

J = R = 50 ms

Prod J = J = 50 ms

Linked Median

DDRC Agilus Diagnostics

HEMANT DAMODARAN (35 M)

DDRC agilus DIAGNOSTICS P NAGAR

ID: XA009403

Date: 27-Jan-24

Exec Time : 0 m 0 s

Stage Time : 0 m 24 s

HR: 75 bpm

Test Report

Protocol: Bruce

Stage: Standing

Speed: 0 mph

Grade: 0 %

(THR: 157 bpm)

B.P: 120 / 80

ST Level (mm) ST Slope (mV/s)

ST Level (mm) ST Slope (mV/s)

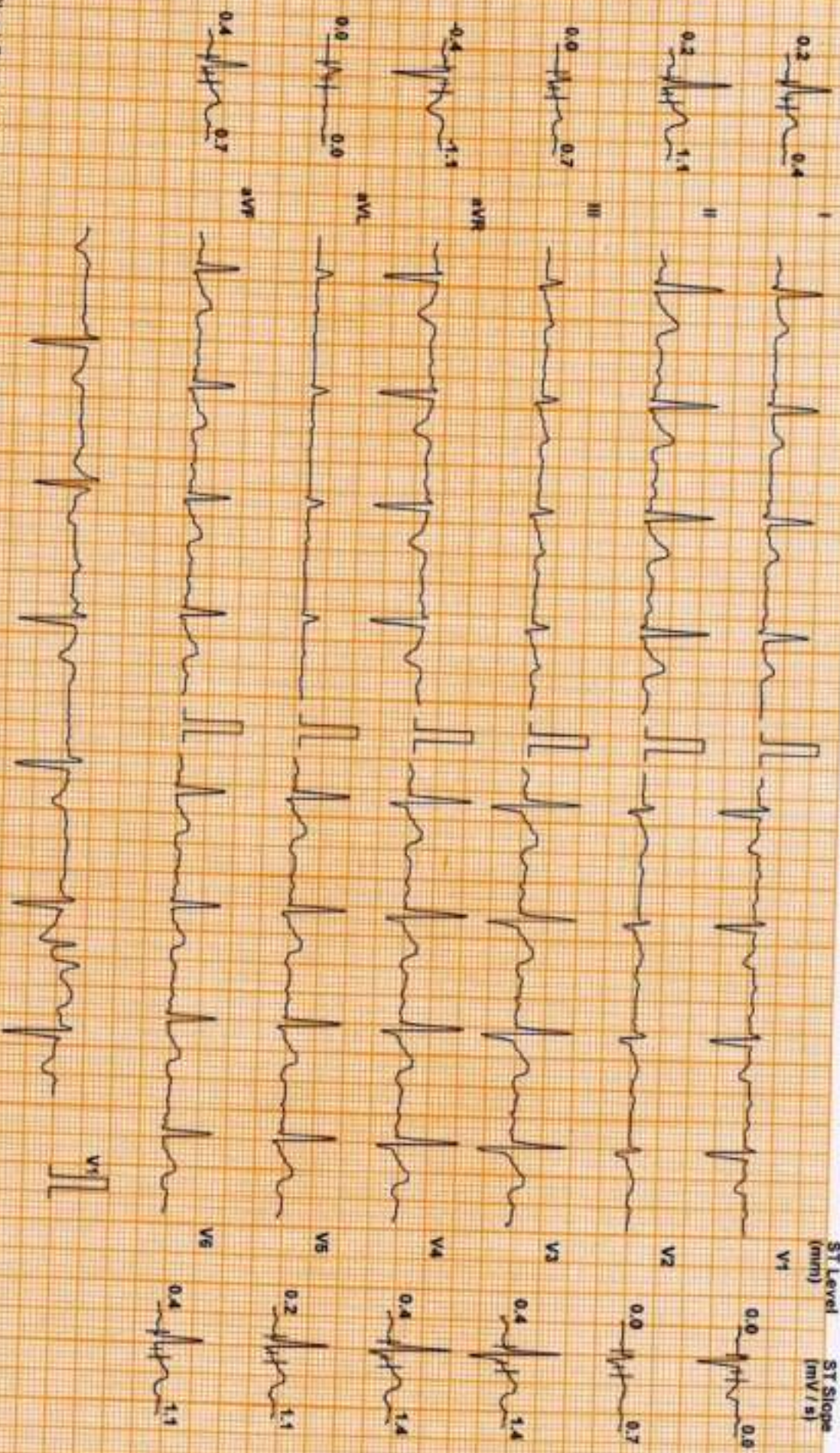

Chart Speed: 25 mm/sec
Scriber Speed: V47

Paper: 35 Hz

Mains Fil: ON

Amp: 10 mm

30 = R - 60 ms

J = R = 60 ms

Feed / - J = 50 ms

Linked Median

DDRC agilis DIAGNOSTICS P NAGAR

Test Report

HEMANT DAMODARAN (35 M)

ID: XA009403

Date: 27-Jan-24

Exec Time : 2 m 54 s Stage Time : 2 m 54 s HR: 105 bpm

Protocol: Bruce

Stage: 1

Speed: 1.7 mph

Grade: 10 %

(THR: 157 bpm)

B.P: 120 / 80

ST Level (mm) ST Slope (mV/s)

ST Level (mm) ST Slope (mV/s)

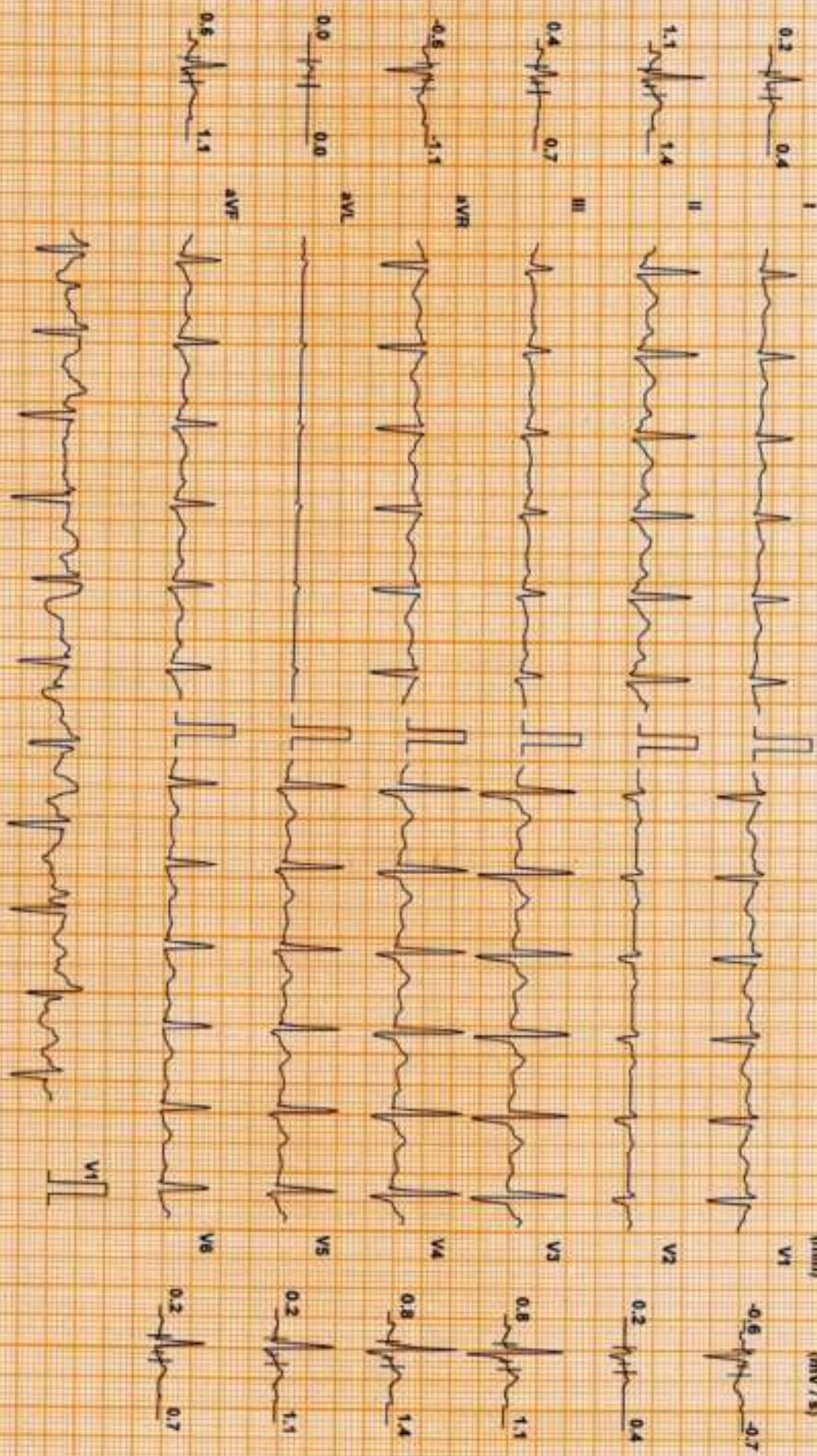

Chart Speed 25 mm/sec
Scale: Bruce V4.7

Filter: 35 Hz

Main Filter: ON

Amp: 10 mm

40 = R - 50 ms

J = R + 50 ms

Print J = J + 60 ms

Linkyd Median

HEMANT DAMODARAN (35 M)

Protocol: Bruce

ID: XA009403

Stage: 2

Date: 27-Jan-24

Speed: 2.5 mph

Exec Time : 5 m 54 s

Grade: 12 %

Stage Time : 2 m 54 s

(THR: 157 bpm)

Test Report

HR: 133 bpm

B.P: 130 / 80

ST Level (mm) ST Slope (mV/s)

ST Level (mm) ST Slope (mV/s)

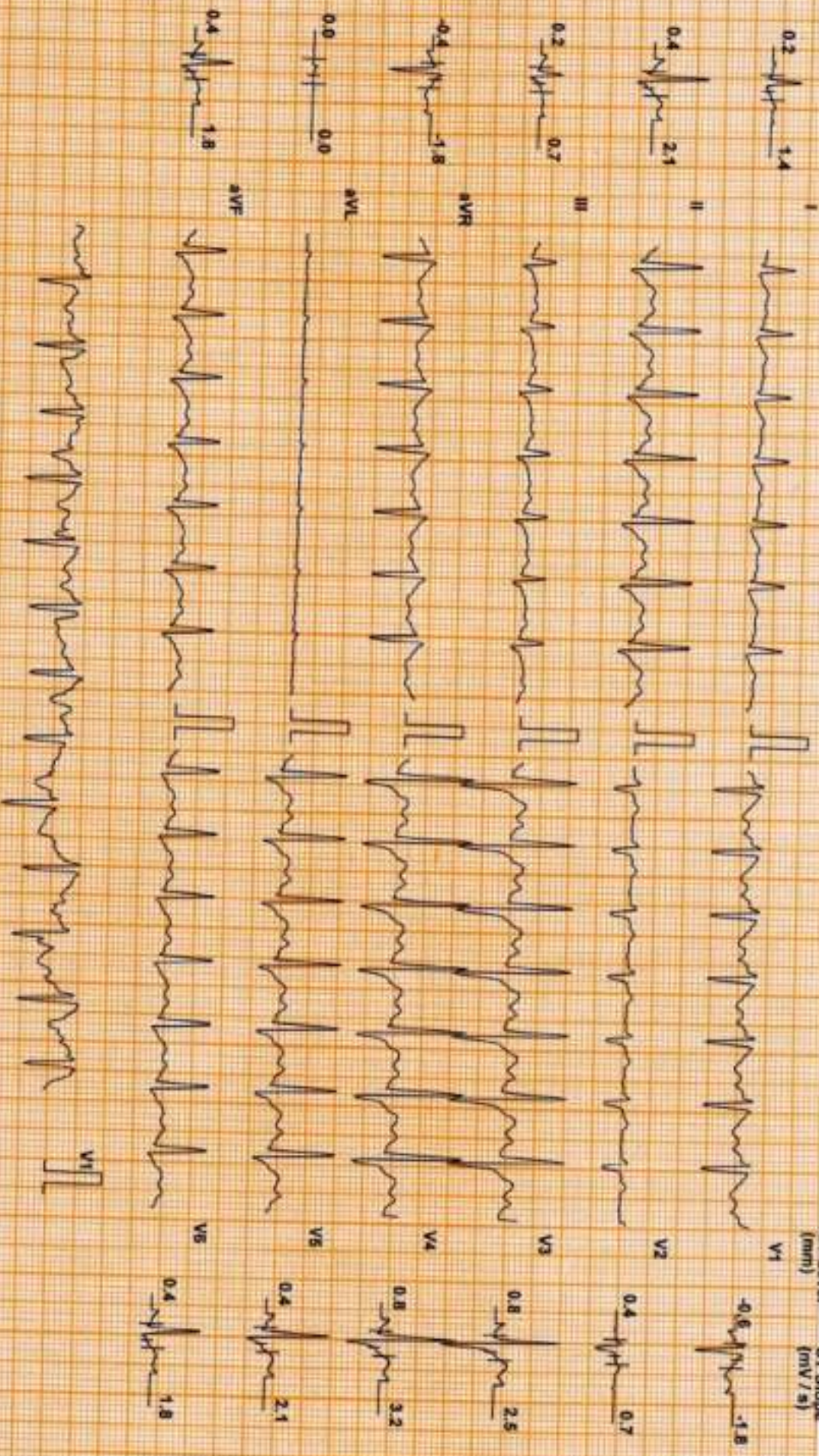

Chart Speed: 25 mm/sec
Scriber Speed: 4.4

Filter: 35 Hz

Mains Fil: ON

Amp: 10 mm

R - R = 60 ms

J - R = 60 ms

P - Q = 60 ms

Linked Median

DDRC agilis DIAGNOSTICS P NAGAR

Test Report

HEMANT DAMODARAN (35 M)

ID: XA009403

Date: 27-Jan-24

Exec Time : 8 m 54 s Stage Time : 2 m 54 s HR: 140 bpm

Protocol: Bruce

Stage: 3

Speed: 3.4 mph

Grade: 14 %

(THR: 157 bpm)

B.P: 140 / 80

ST Level (mm) ST Slope (mV/s)

ST Level (mm) ST Slope (mV/s)

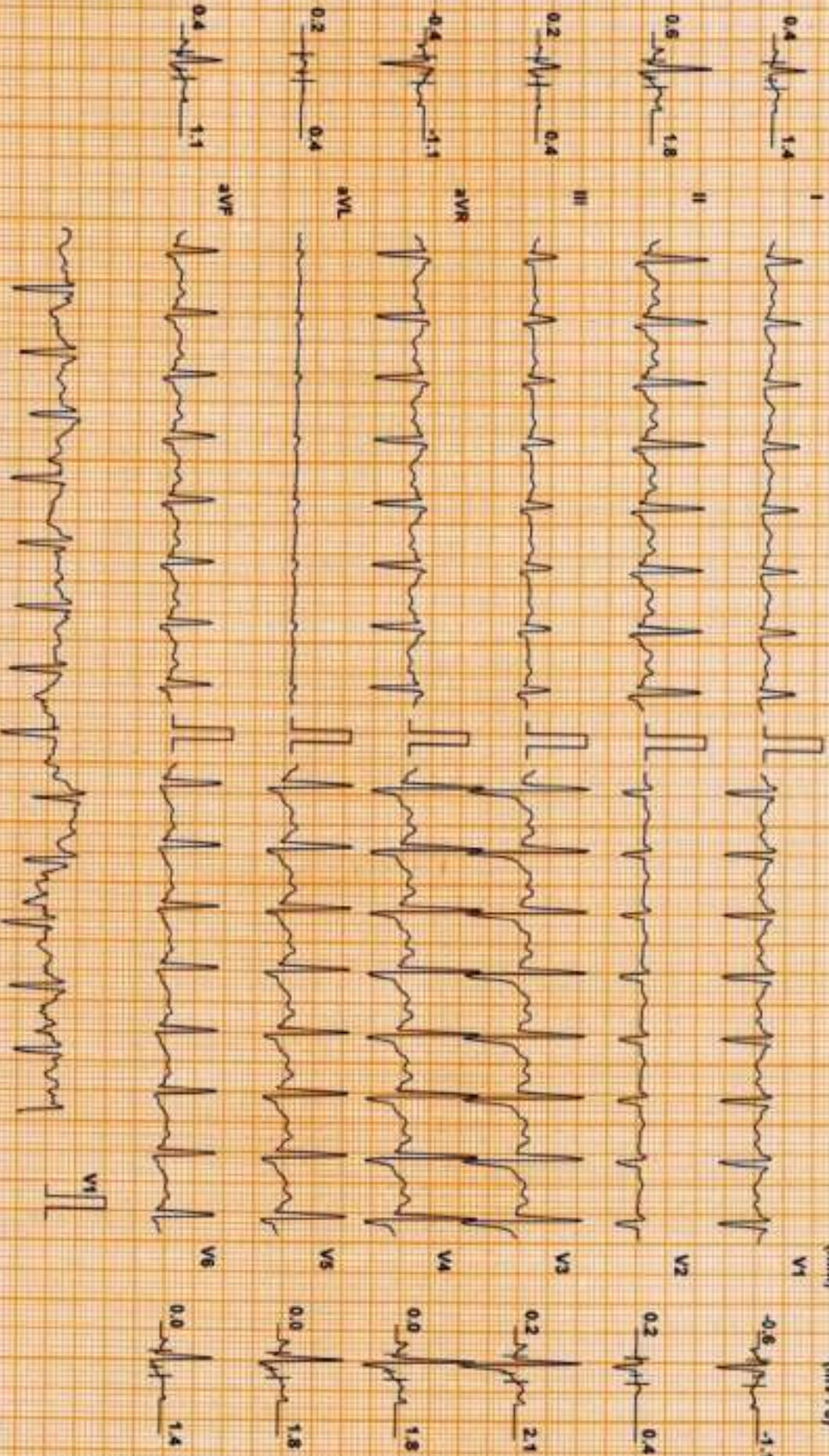

Chart Speed: 25 mm/sec
Schenck Spender V41

Filter: 35 Hz

Mains Filter ON

Amp: 10 mm

Mo + R - 60 ms

J + R - 60 ms

Post J - 7 + 60 ms

Linked Median

HEMANT DAMODARAN (35 M)

DDRC agilus DIAGNOSTICS P NAGAR

Test Report

Protocol: Bruce

ID: XA009403

Date: 27-Jan-24

Exec Time : 10 m 38 s Stage Time : 1 m 38 s HR: 161 bpm

ST Level (mm) ST Slope (mV/s)

Stage: Peak Ex

Speed: 4.2 mph

Grade: 16 %

(THR: 157 bpm)

B.P: 150 / 80

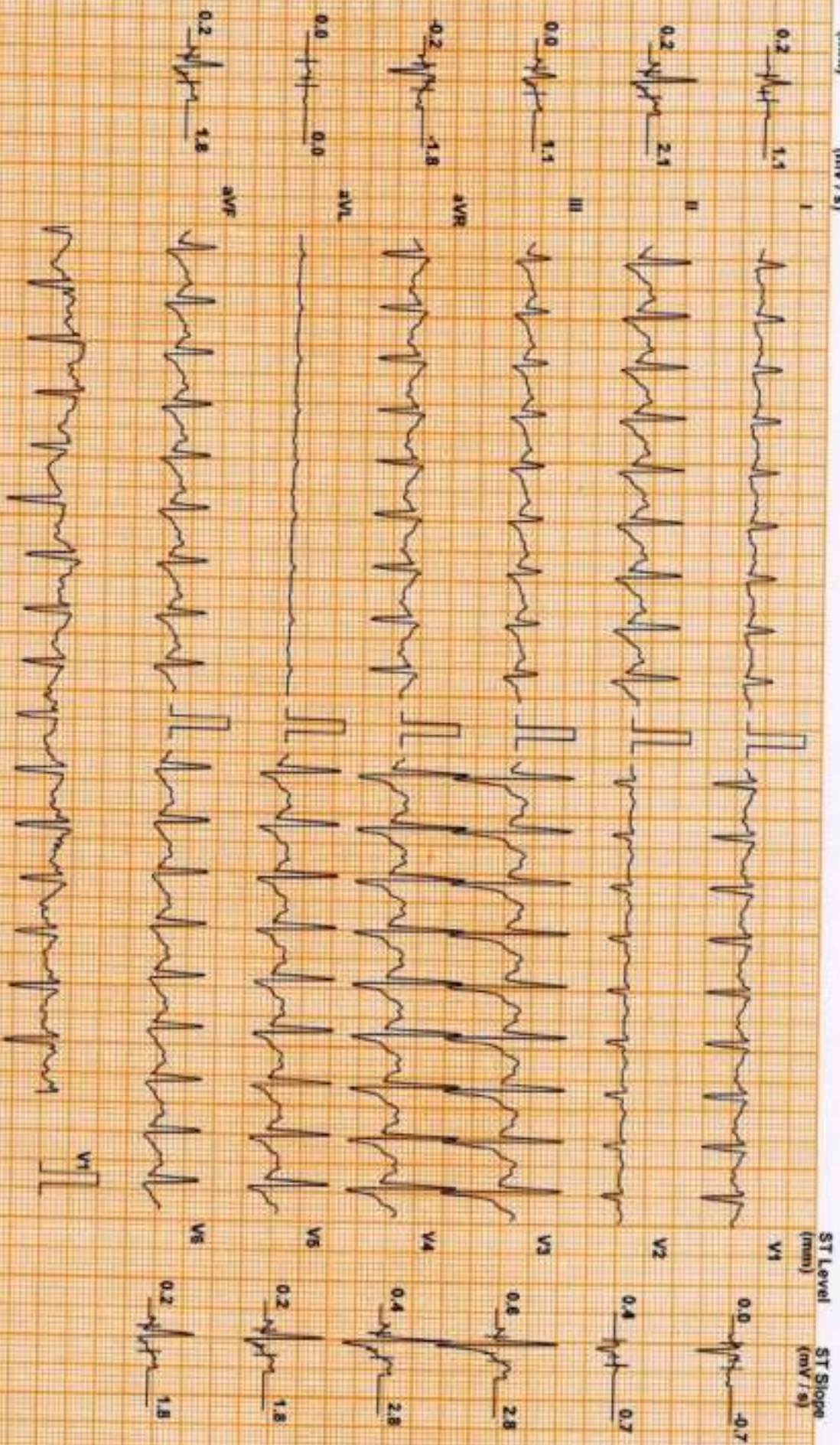

Chart Speed 25 mm/sec
Schluter Standard V 4.7

Filter: 35 Hz

Main's Filtr: ON

Amp: 10 mm

20 = R - 50 ms

J = R - 50 ms

Print J = J + 50 ms

Linked Median

DDRC agilis DIAGNOSTICS P NAGAR

Test Report

HEMANT DAMODARAN (35 M)

ID: XA009403

Date: 27-Jan-24

Exec Time : 10 m 44 s Stage Time : 0 m 54 s HR: 120 bpm

Protocol: Bruce

Stage: Recovery(1)

Speed: 1 mph

Grade: 0 %

(THR: 157 bpm)

B.P: 160 / 80

ST Level (mm) ST Slope (mV/s)

ST Level (mm) ST Slope (mV/s)

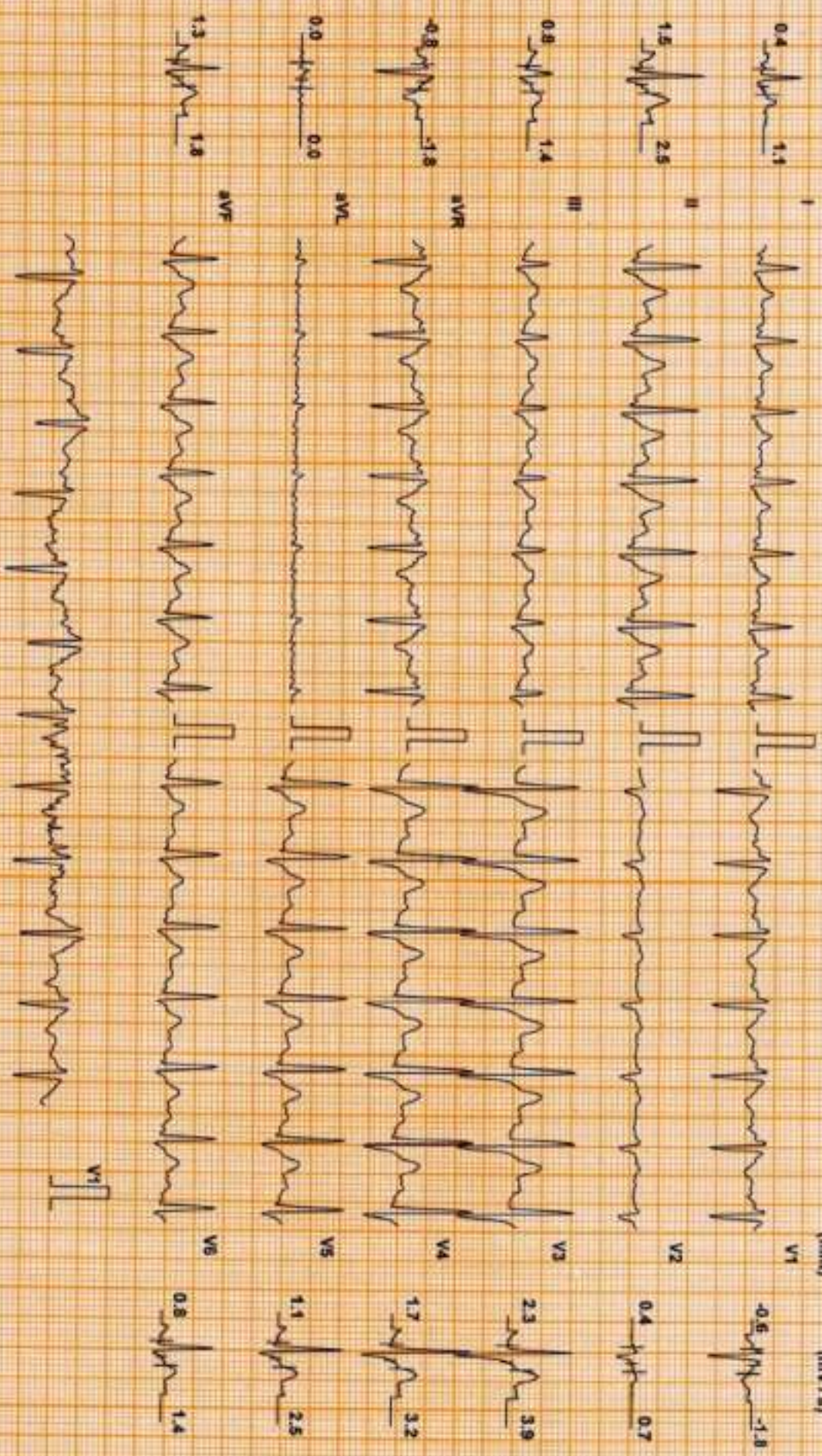

Chart Speed 25 mm/sec
Stimul: Standard V4.7

Filter: 35 Hz

Mains Fil: ON

Ampl: 10 mm

Pac = R + 60 ms

J = R + 60 ms

Post J = J + 60 ms

Linked Medial

HEMANT DAMODARAN (35 M)

DDRC agilus DIAGNOSTICS P NAGAR

ID: XA009403

Date: 27-Jan-24

Exec Time : 10 m 44 s Stage Time : 0 m 54 s HR: 99 bpm

Test Report

Protocol: Bruce

Stage: Recovery(2)

Speed: 0 mph

Grade: 0 %

(THR: 157 bpm)

B.P: 150 / 80

ST Level (mm) ST Slope (mV/s)

ST Level (mm) ST Slope (mV/s)

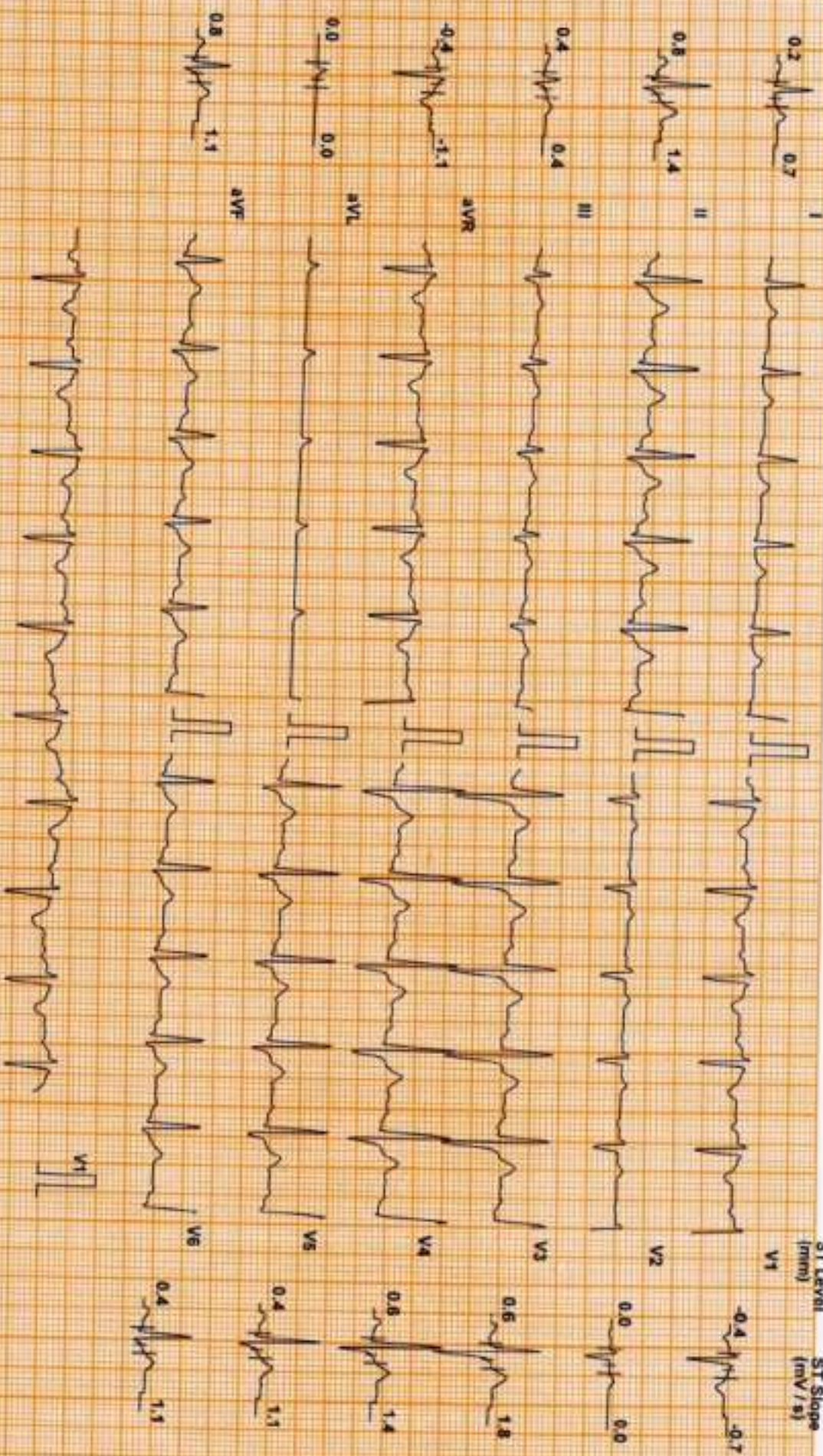

Chart Speed: 25 mm/sec
Roller Speed: 4.7

Filter: 35 Hz

Main Filter: ON

Amp: 10 mm

Imp: R - 60 ms

J - R + 60 ms

Paper J - J + 60 ms

Linked Median

DDRC agilus DIAGNOSTICS P NAGAR

Test Report

HEMANT DAMODARAN (35 M)

ID: XA009403

Date: 27-Jan-24

Exec Time : 10 m 44 s Stage Time : 0 m 54 s HR: 96 bpm

Protocol: Bruce

Stage: Recovery(3)

Speed: 0 mph

Grade: 0 %

(THR: 157 bpm)

B.P: 140 / 90

ST Level (mm) ST Slope (mV/s)

ST Level (mm) ST Slope (mV/s)

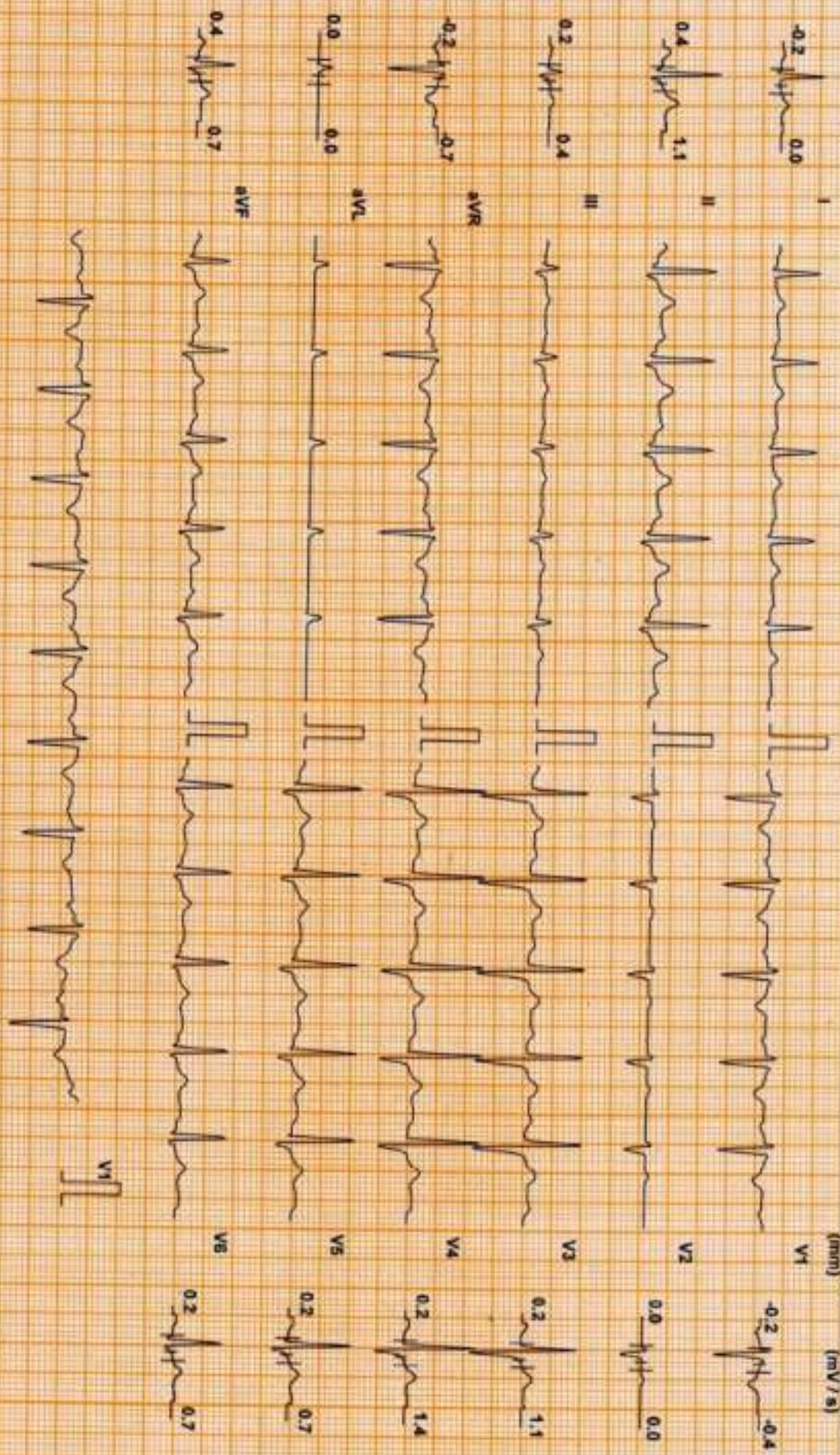

Chart Speed 25 mm/sec
Scholar Spandex V47

Filter: 35 Hz

Means Filter ON

Amp: 10 mm

20 x 5 - 50 ms

J = R = 60 ms

AVL J = J + 60 ms

Linked Median

DDRC agilus DIAGNOSTICS P NAGAR

Test Report

HEMANT DAMODARAN (35 M)

ID: XA009403

Date: 27-Jan-24

Exec Time : 10 m 44 s Stage Time : 0 m 54 s HR: 96 bpm

Protocol: Bruce

Stage: Recovery(4)

Speed: 0 mph

Grade: 0 %

(THR: 157 bpm)

B.P: 140 / 80

ST Level (mm) ST Slope (mV / s)

ST Level (mm) ST Slope (mV / s)

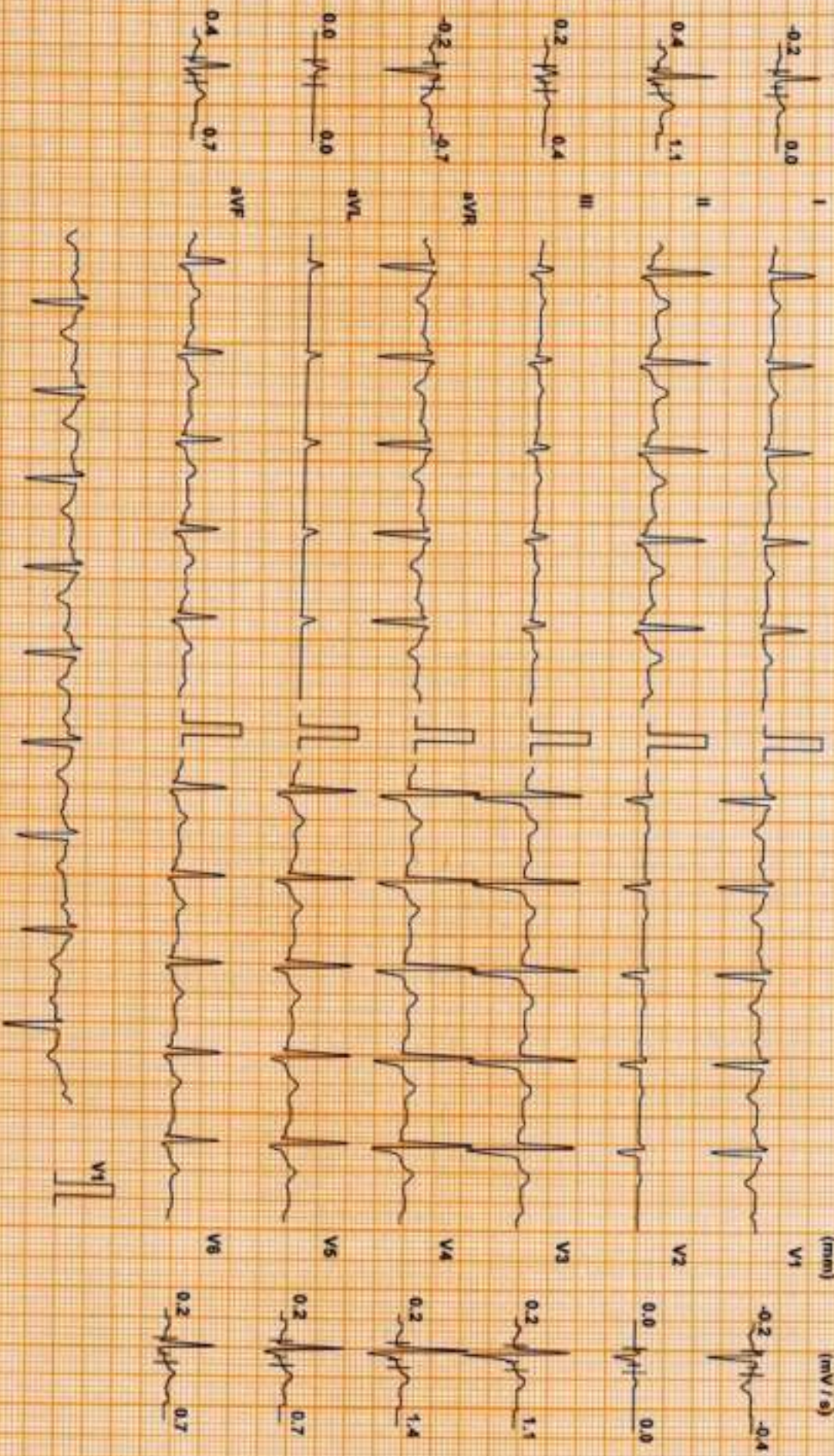

Chart Speed 25 mm/sec
Scales: Standard V4.7

Paper: 35 Hz

Main: Filter ON

Amp: 10 mm

W = R - 60 ms

J = R + 60 ms

Pos J = J + 60 ms

Linked Median

DDRC agilus DIAGNOSTICS P NAGAR

Patient Details

Date: 27-Jan-24

Time: 09:11:45

Name: HEMANT DAMODARAN ID: XA009403

Age: 35 y

Sex: M

Height: -- cms

Weight: -- Kgs

Clinical History: NIL

Medications:
Test Details

Protocol: Bruce

Pr.MHR: 185 bpm

THR: 157 (85 % of Pr.MHR) bpm

Total Exec. Time: 10 m 44 s

Max. HR: 160 (86% of Pr.MHR) bpm

Max. Mets: 13.50

Max. BP: 160 / 80 mmHg

Max. BP x HR: 25600 mmHg/min

Min. BP x HR: 5360 mmHg/min

Test Termination Criteria: Target HR attained

Protocol Details

| Stage Name | Stage Time (min : sec) | Mets | Speed (mph) | Grade (%) | Heart Rate (bpm) | Max. BP (mm/Hg) | Max. ST Level (mm) | Max. ST Slope (mV/s) |
|-------------|------------------------|------|-------------|-----------|------------------|-----------------|--------------------|----------------------|
| Supine | 0 : 37 | 1.0 | 0 | 0 | 67 | 120 / 80 | -1.06 aVR | 0.71 I |
| Standing | 0 : 30 | 1.0 | 0 | 0 | 62 | 120 / 80 | -1.27 V1 | 4.25 V2 |
| 1 | 3 : 0 | 4.6 | 1.7 | 10 | 102 | 120 / 80 | -1.27 V1 | 2.12 V3 |
| 2 | 3 : 0 | 7.0 | 2.5 | 12 | 135 | 130 / 80 | -1.06 V1 | 3.18 V3 |
| 3 | 3 : 0 | 10.2 | 3.4 | 14 | 138 | 140 / 80 | -0.85 aVR | 3.18 V3 |
| Peak Ex | 1 : 44 | 13.5 | 4.2 | 16 | 160 | 150 / 80 | -0.64 aVR | 4.25 V3 |
| Recovery(1) | 1 : 0 | 1.8 | 1 | 0 | 127 | 160 / 80 | -1.06 aVR | 4.60 V3 |
| Recovery(2) | 1 : 0 | 1.0 | 0 | 0 | 104 | 150 / 80 | -1.06 aVR | 4.25 V3 |
| Recovery(3) | 1 : 0 | 1.0 | 0 | 0 | 97 | 140 / 80 | -0.64 aVR | 2.48 V4 |
| Recovery(4) | 0 : 30 | 1.0 | 0 | 0 | 87 | 130 / 80 | -0.42 aVR | 1.42 V4 |

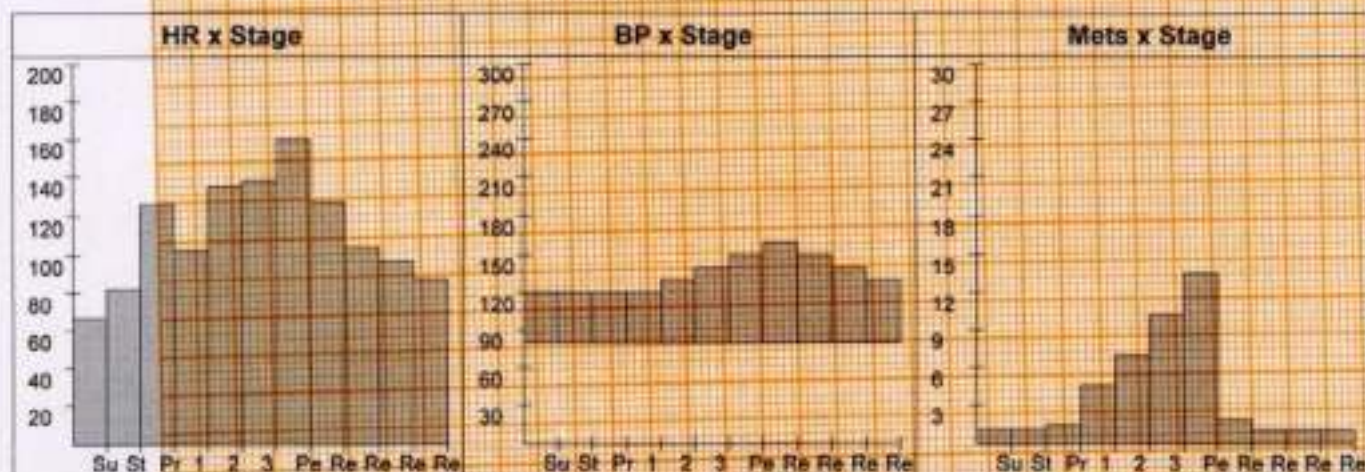

DDRC agilus DIAGNOSTICS P NAGAR

Patient Details

Date: 27-Jan-24

Time: 09:11:45

Name: HEMANT DAMODARAN ID: XA009403

Age: 35 y

Sex: M

Height: -- cms

Weight: -- Kgs

Interpretation

The patient exercised according to the Bruce protocol for 10 m 44 s achieving a work level of Max. METS : 13.50. Resting heart rate initially 67 bpm, rose to a max. heart rate of 160 (86% of Pr MHR) bpm. Resting blood Pressure 120 / 80 mmHg, rose to a maximum blood pressure of 160 / 80 mmHg. No Angina, No Arrhythmia

**No significant ST changes
Test negative for inducible ischemia**



**Dr. George Thomas MD, FCS, FIAE
Cardiologist**



Ref. Doctor: MEDIWHEEL

Doctor: ----

(Summary Report edited by user)

| | | | |
|----------|---------------------|--------|------------------|
| NAME | MR HEMANT DAMODARAN | AGE | 35 YRS |
| SEX | MALE | DATE | January 27, 2024 |
| REFERRAL | MEDIWHEEL | ACC NO | 4126XA009403 |

USG ABDOMEN AND PELVIS

| | |
|-------------------|---|
| LIVER | Measures ~ 14.6 cm, shows increased echoes. Smooth margins and no obvious focal lesion within. No IHBR dilatation. Portal vein normal in caliber. |
| GB | No calculus within gall bladder. Normal GB wall caliber. |
| SPLEEN | Measures ~ 9 cm, normal to visualized extent. Splenic vein normal. |
| PANCREAS | Normal to visualized extent. PD is not dilated. |
| KIDNEYS | RK: 9.5 x 4.5 cm, appears normal in size and echotexture. LK: 9.3 x 4.8 cm, appears normal in size and echotexture. Subtle left renal concretion noted. Maintained corticomedullary differentiation and normal parenchymal thickness. No hydroureteronephrosis. |
| BLADDER | Partially distended, no internal echoes/calculus within. |
| PROSTATE | Normal in volume and echopattern. |
| FLUID | Nil to visualized extent. |
| BOWEL | Visualized bowel loops appear normal. |
| IMPRESSION | <ul style="list-style-type: none"> ↓ Grade I fatty liver. ↓ Subtle left renal concretion. |

Kindly correlate clinically.

Dr. Hrishikesh C
Dr. HRISHIKESH C MBBS DMRD
 Consultant Radiologist

Thank you for referral. Your feedback will be appreciated.





| | |
|---------------------------|-----------------------------|
| NAME: MR HEMANT DAMODARAN | STUDY DATE : 27.01.2024 |
| AGE / SEX : 35 YRS / M | REPORTING DATE : 27.01.2024 |
| REFERRED BY : MEDIWHEEL | ACC NO: 4126XA009403 |

X - RAY - CHEST PA VIEW

- Both the lung fields are clear.
- B/L hila and mediastinal shadows are normal.
- Mild cardiomegaly is seen at prominent aortic arch.
- Bilateral CP angles and domes of diaphragm appear normal

IMPRESSION: NORMAL STUDY.**Kindly correlate clinically**

DR HRISHIKESH C MBBS DMRD
Consultant Radiologist.

