

Vent. Rate(BPM) : 69  
 PR Int.(ms) : 128  
 P/QRS/T Int.(ms) : 86 102 184  
 QT/QTc Int.(ms) : 374 406  
 P/QRS/T Axis(Deg.) : 71 59 37  
 RV1/SV5 Amp.(mV) : 0.32 0.42  
 RV5/SV1 Amp.(mV) : 1.19 0.58

<ECG Analysis Result>  
 900 Normal Sinus Rhythm  
 500 RSR' Pattern in V1/V2  
 611 T Abnormality(Flat T)  
 \*\*\* Borderline Abnormal ECG \*\*\*

Normal

Dr. Sunil Surawansa  
 M.D. (Medicine)

Note: Urgent Review

Technician : V2.35

ST LEVEL(mV)

	I	II	III	aVR	aVL	aVF
	+0.01	-0.01	-0.03	+0.00	+0.02	-0.02
	V1	V2	V3	V4	V5	V6
	+0.05	+0.12	+0.12	+0.05	+0.01	+0.01



Rahul Gite

RAHUL GITE > 22400003652 M 32Y 163/75 cm/Kg 125/79 mmHg

SUJAY HOSPITAL

ADS 2024-01-27 09:35:51

RAHUL GITE 27010202407 CHEST PA 27-Jan-24

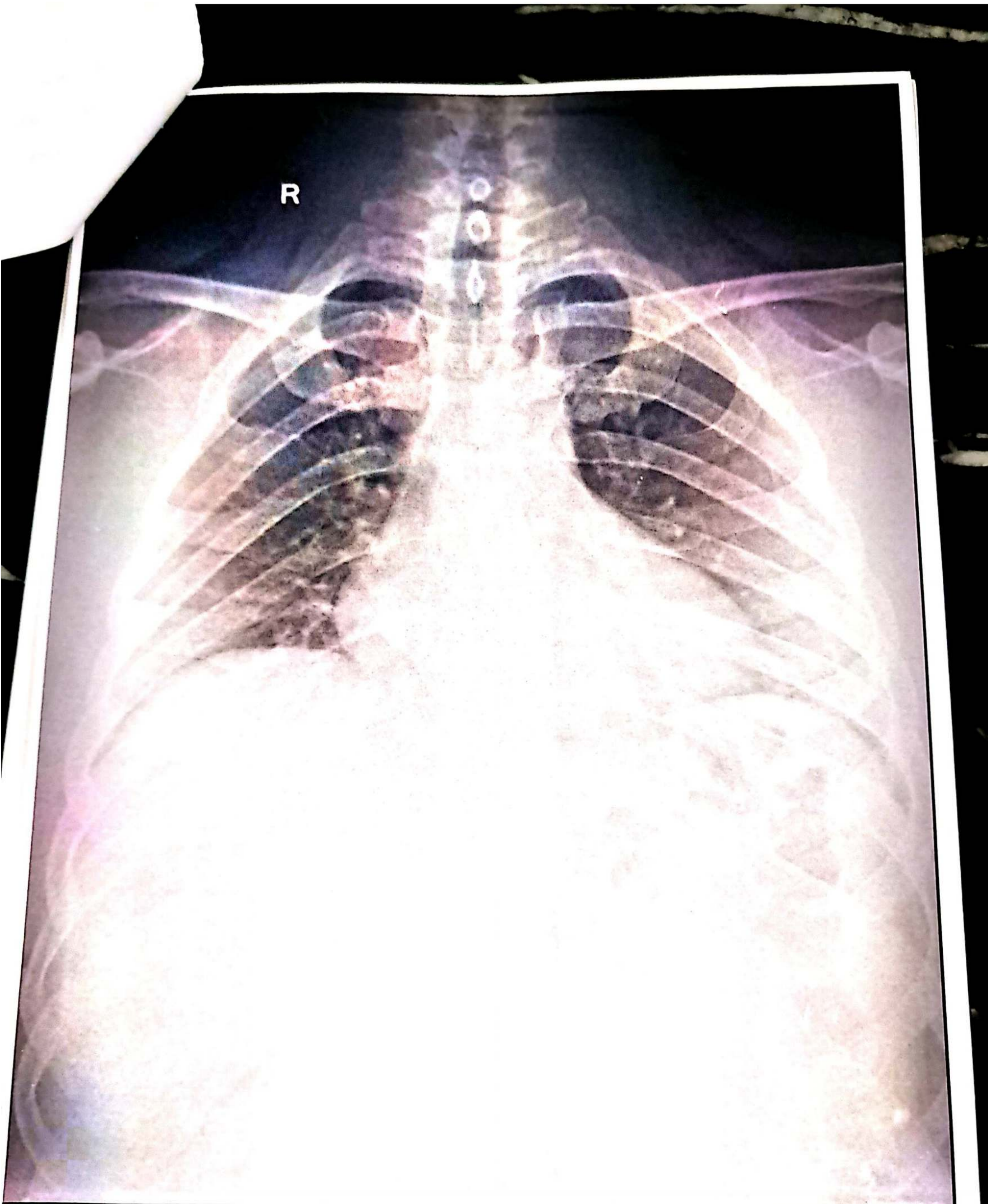

RAHUL GITE 27010202407 CHEST PA 27-Jan-24

SUJAY HOSPITAL AND MATERNITY HOME, JALGAON

**DR. CHETAN S. KAKLIYA**

M.B.B.S., D.M.R.D. (Sion Hospital, Mumbai University)

• Ex-Consultant Radiologist In Asian Heart Hospital (Mumbai)

• Ex - Radiologist Wockhardt Hospital (Mulund)



## SAGAR IMAGING CENTRE

• Whole body sonography • Colour doppler • Digital X-ray

54-B, Onkar Nagar, Near Parikhpark, Jalgaon - 425001. Phone : 0257-2237634, e-mail : drchetanjj@rediffmail.com

Name	: RAHUL GITE	Date	: 27-01-2024
Ref By	: SUJAY HOSPITAL	Age/Sex	: 32 / Male

### SONOGRAPHY OF ABDOMEN AND PELVIS

The liver is normal in size, shape and has smooth margins. No focal lesion. The portal vein appears normal.

The gall bladder is physiologically distended. No evidence of calculus, wall thickening or mass lesion.

The common bile duct is normal in caliber No evidence of calculus is noted in common bile duct.

The pancreas is normal in size, shape and echotexture.No evidence of solid or cystic mass  
The spleen is normal in size and shape. No evidence of focal lesion is noted.

There is no evidence of enlarged coeliac, mesentric, portal pre or para aortic lymph nodes.  
No vascular mass lesion. No evidence of ascitis or pleural effusion.

The kidneys are normal in size and echotexture. No evidence of calculus, hydronephrosis or cortical scarring.

The right kidney measures 9.9 X 4.3 cms.

The left kidney measures 9.6 X 4.5 cms.

The urinary bladder is well distended. No evidence of calculus, wall thickening or mass lesion.

The prostate is normal in size .The parenchyma is normal.

### IMPRESSION:

**No significant abnormality is noted.**

**REPORT WITH THANKS.**

*Clinico pathological correlation is suggested.*

**DR.CHETAN KAKLIYA**





डॉ. सौ. जयश्री सुर्यवंशी  
एम.डी.  
(स्त्रीरोग व प्रसूतीशास्त्र तज्ञ)  
रजि.नं. 3712

डॉ. सुनिल सुर्यवंशी  
एम.डी. (मेडीसीन) पुणे  
कन्सल्टिंग फिजिशियन  
रजि.नं. 2223

पत्ता : मेन टेलिफोन एक्सचेंज समोर, पारिख  
पार्क जवळ, नविन बस स्टॅन्डच्या मागे,  
जळगांव. फोन : (0257) 2227821

उपलब्ध सुविधा : • एक्स-रे • सोनोग्राफी • इकोकार्डिओग्राफी • सुसज्ज ऑपरेशन थिएटर • कॉम्प्युटाईज्ड ड.सी.जी. • स्ट्रेस टेस्ट • पल्मोनरी फंक्शन टेस्ट

Rx

दि / / २०

### X-RAY CHEST PA VIEW

NAME- RAHUL GITE

AGE- 32 YRS MALE DATE- 27.01.24

SOFT TISSUE AND SKELETON NORMAL.

BOTH HILA ARE NORMAL IN SIZE AND HAVE EQUAL DENSITY.

NORMAL CARDIAC SIZE.

NORMAL BRONCHOVASCULAR MARKINGS.

LUNGS SHADOW NORMAL.

COSTOPHRENIC AND CARDIOPHRENIC ANGLES ARE CLEAR.

THE DOMES OF DIAPHRAGMS ARE NORMAL IN POSITION AND SHOW SMOOTH OUTLINE.

IMPRESSION –

NORMAL XRAY CHEST.

  
Dr. Sunil Suryawanshi  
M.D. (Medicine)  
Reg. No. 074611

परत येतांना कागद सोबत आणावा.

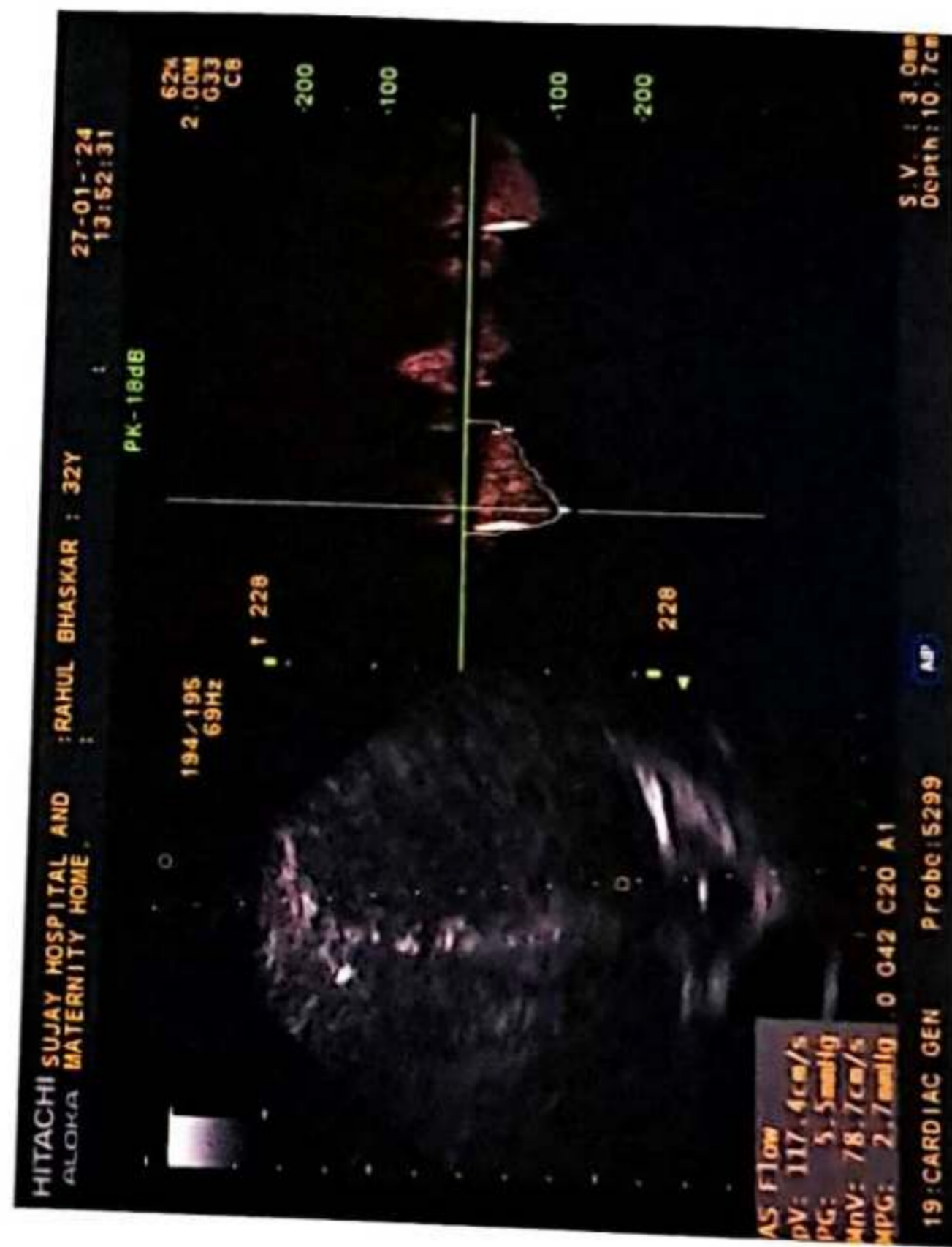
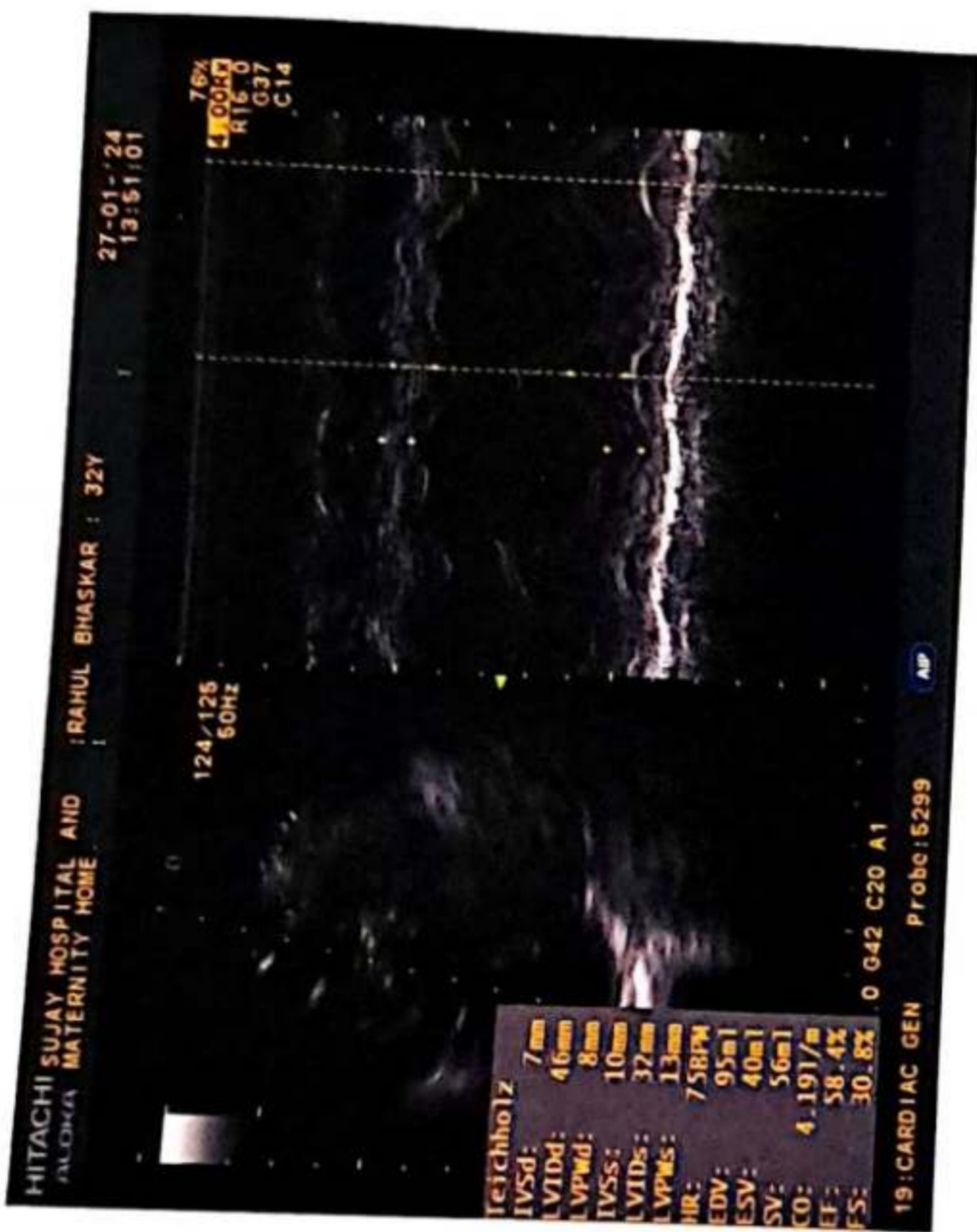
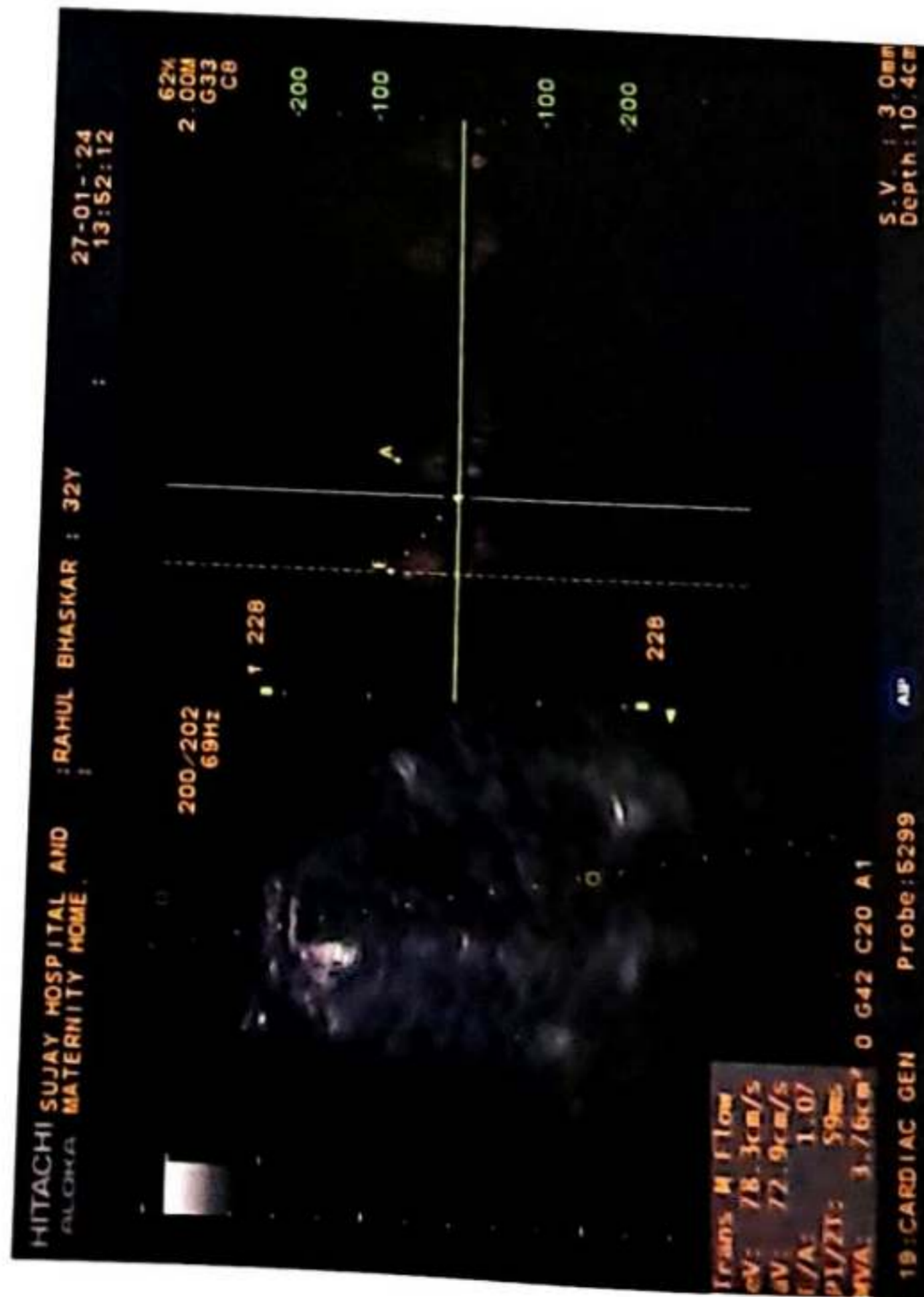
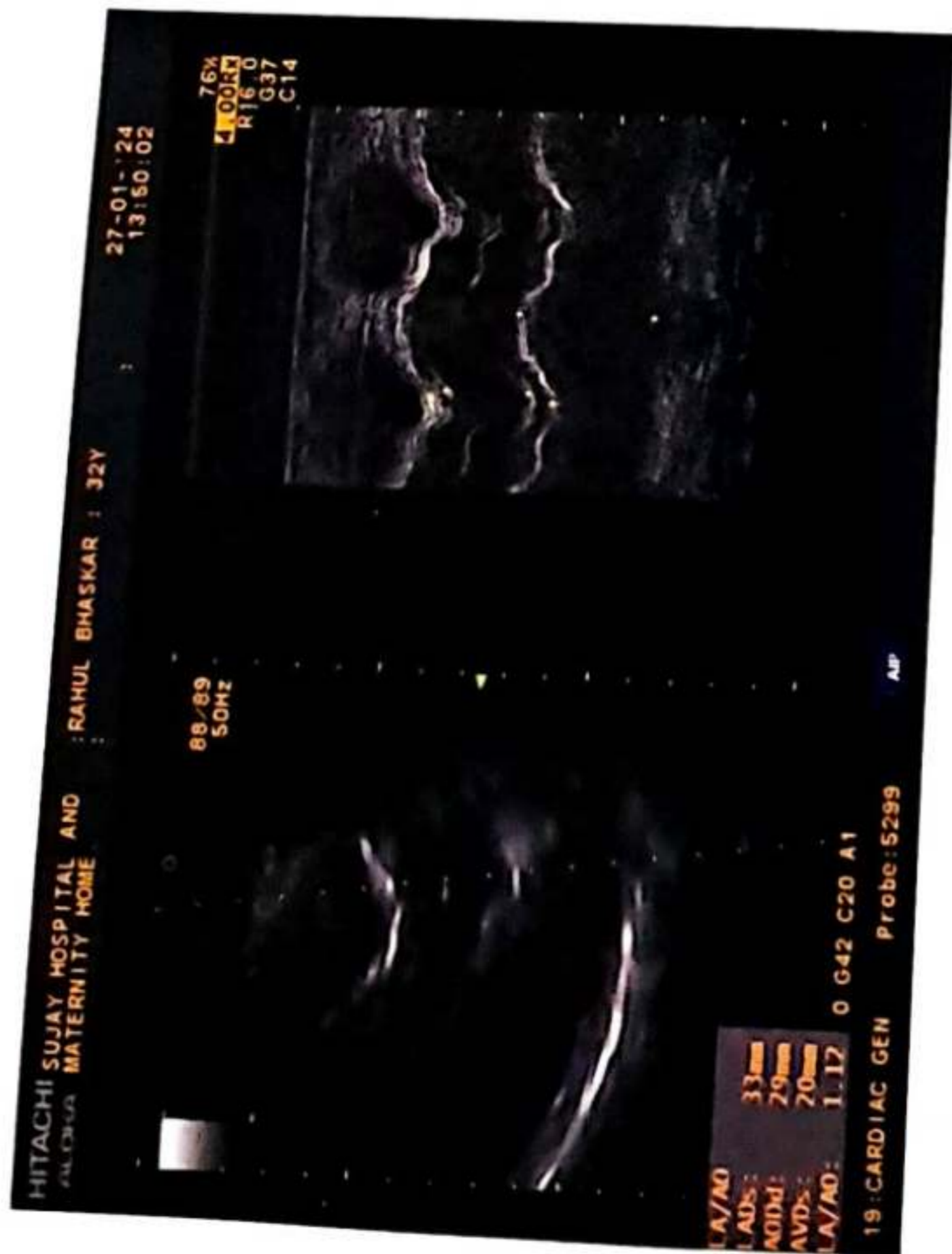

# सुजय हॉस्पिटल व मॅटर्निटी होम

अतिदक्षता विभाग

डॉ. सौ. जयश्री सुर्यवंशी  
एम.डी.  
(स्वीतोग व प्रसुतीशास्त्र तज्ञ)  
रजि.नं. 3712

डॉ. सुनिल सुर्यवंशी  
एम.डी. (मेडीसीन) पुणे  
कन्सल्टिंग फिजिशियन  
रजि.नं. 2223

पत्ता : मेन टेलिफोन एक्सचेंज समोर, पारिख  
पार्क जवळ, नविन बस स्टॅन्डच्या मागे,  
जळगांव. फोन : (0257) 2227821

उपलब्ध सुविधा : • एक्स-रे • सोनोग्राफी • इकोकार्डिओग्राफी • सुसज्ज ऑपरेशन थिएटर • कॉम्प्युटाइज्ड इ.सी.जी. • स्ट्रेस टेस्ट • पल्मोनरी फंक्शन टेस्ट

Rx

दि / / २०

## 2D – ECHOCARDIOGRAPHY

Name – RAHUL GITE

Age- 32 Yrs MALE

Date – 27/01/2024

### IMPRESSION –

NORMAL SIZE CARDIAC CHAMBERS.

STRUCTURALLY NORMAL CARDIAC VALVES.

NORMAL LV SYSTOLIC FUNCTION . EF – 58 %.

NORMAL LV DIASTOLIC FUNCTION .

NO RWMA.

NO CLOTS OR VEGETATION.

IAS AND IVS INTACT.

NORMAL PERICARDIUM.

Dr Sunil Suryawanshi

M.D. medicine  
Dr. Sunil Suryawanshi

M.D. (Medicine)

Reg.No.074611

परत येतांना कागद सोबत आणावा.



Scanned with OKEN Scanner



GPS Map Camera



**Jalgaon, MH, India**

Jaikisan Wadi, Jalgaon, 425001, MH, India

Lat 21.006678, Long 75.566559

01/27/2024 09:42 AM GMT+05:30

Note : Captured by GPS Map Camera





ભારત સરકાર  
Government of India

રાહુલ ભાસ્કર ગીતે  
Rahul Bhaskar Gite  
જન્મ તારીખ/DOB: 14/12/1991  
પુરુષ/ MALE

3349 7997 4176  
VID : 9115 5587 3782 8462

અધિકાર — સામાન્ય માણસનો અધિકાર

Issue Date: 30/09/2017

Download Date: 22/02/2021



# Manavata

## Pathology & Microbiology Laboratory

**Dr. Kailash B. Wagh**

M.D. Microbiology D.C.P

Reg No. 2001/07/2704

REG NO. : 01-2024-OPD / 4

NAME : Mr. RAHUL B. GITE

REF BY : Dr. Sunil Suryavanshi (Insurance)

M.D.

AGE : 32 Years

SEX : Male

DATE : 27-Jan-2024

LOCATION :

### HAEMOGRAM

<u>TESTS</u>	<u>RESULTS</u>	<u>UNIT</u>	<u>REFERENCE RANGE</u>
Haemoglobin	: 12.3	g/dl	11 - 18
<b>WBC COUNT</b>			
Total WBC Count	: 6400	/cmm	4000 - 11000
<b>DIFFERENTIAL COUNT</b>			
Neutrophil	: 69	%	40 - 74
Lymphocyte	: 20	%	15 - 45
Eosinophil	: 05	%	0 - 7
Monocyte	: 06	%	1 - 10
Basophil	: 00	%	0 - 1
<b>RBC INDICES</b>			
Hct	: 36.9	%	33 - 60
R.B.C. count	: 4.75	mil./cmm.	4.0 - 6.0
Mcv	: 79.3	fL	76 - 94
Mch	: 30.1	pg	25 - 33
Mche	: 32.5	%	32 - 38
<b>PLATELETS INDICES</b>			
Plt Count	: 321000	/cmm	150000 - 450000
RBC Morphology	: Normocytic Normocytic		
WBC Studies	: Normal Morphology		
Platelet	: Adequate		
ESR	: 10	mm/hr	00 - 20

  
Dr. Kailash B. Wagh

MD (Micro) DCP

Dr. Kailash B. Wagh

M.D. Microbiology D.C.P.

Reg No 2001/07/2704

THANKS FOR REFERRAL



98 Jilha Peth, Kantai Sabhagruh Road, Near Barde Medical, Jalgaon- 425001

0257-2970978, 2225322 9405887735



# Manavata

Pathology & Microbiology Laboratory

**Dr. Kailash B. Wagh**

M.D. Microbiology D.C.P  
Reg No. 2001/07/2704

REG NO. : 01-2024-OPD / 4  
NAME : Mr. RAHUL B. GITE  
REF BY : Dr. Sunil Suryavanshi (Insurance)  
M.D.

AGE : 32 Years  
SEX : Male  
DATE : 27-Jan-2024

LOCATION :

## BLOOD GROUP

### TESTS

BLOOD GROUP

RESULTS : "B" Rh Positive  
UNIT

NOTE

: Grouping and cross matching is compulsory before blood transfusion, as errors can occur due to irregular antibodies.

### HbA1C

### TESTS

HbA1C

RESULTS : 5.5  
UNIT %

AVERAGE BLOOD SUGAR  
(ABG)

: 111 mg/dl

### **Reference Range :**

Below 6.0% - Normal Value  
6.0% - 7.0% - Good Control  
7.0% - 8.0% - Fair Control  
8.0% - 10% - Unsatisfactory Control  
Above 10% - Poor Control

**Method :** Fully Automated H.P.L.C. using Biorad Variant II Turbo, NGSP Certified.

**Please correlate with clinical conditions.**

*KBW*  
Dr. Kailash B. Wagh  
MD (Micro) DCP

THANKS FOR REFERRAL

Dr. Kailash B. Wagh  
M.D. Microbiology D.C.P.  
Reg No 2001/07/2704





# Manavata

Pathology & Microbiology Laboratory

**Dr. Kailash B. Wagh**

M.D. Microbiology D.C.P

Reg No. 2001/07/2704

REG NO. : 01-2024-OPD / 4  
NAME : Mr. RAHUL B. GITE  
REF BY : Dr. Sunil Suryavanshi (Insurance)  
M.D.

AGE : 32 Years  
SEX : Male  
DATE : 27-Jan-2024

LOCATION :

## BLOOD SUGAR FASTING & POST-PRANDIAL

<u>TESTS</u>	<u>RESULTS</u>	<u>UNIT</u>	<u>REFERENCE RANGE</u>
BLOOD SUGAR FASTING	: 82	mg/dl	70 - 110
URINE SUGAR FASTING	: Nil		
BLOOD SUGAR PP	: 108	mg/dl	70 - 140
URINE SUGAR PP	: Nil		

## LIVER FUNCTION TEST

<u>TESTS</u>	<u>RESULTS</u>	<u>UNIT</u>	<u>REFERENCE RANGE</u>
BILIRUBIN-TOTAL	: 0.94	mg/dl	0 - 1.0
BILIRUBIN-DIRECT	: 0.26	mg/dl	0 - 0.3
BILIRUBIN-INDIRECT	: 0.68	mg/dl	0.1 - 1.0
SGPT	: 29	IU/L	0 - 40
SGOT	: 35	IU/L	0 - 45
ALKALINE PHOSPHATASE	: 142	IU/L	25 - 350
TOTAL PROTIEN	: 6.12	gm/dl	6 - 8
ALBUMIN	: 3.89	gm/dl	3.5 - 5
GLOBULIN	: 2.23	gm/dl	2 - 3.5
A/G Ratio	: 2.01		2 - 2.5
GGTP	: 16	IU/l	0 - 40

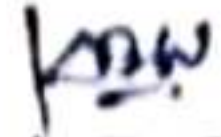
  
Dr. Kailash B. Wagh

Dr. Kailash B. Wagh MD (Micro) DCP

M.D. Microbiology D.C.P

Reg. No. 2001/07/2704



24 HOURS FOR REFERRAL

98 Jilha Peth, Kantai Sabhagruh Road, Near Barde Medical, Jalgaon-425001

0257-2970978, 2225322 9405887735



# Manavata

Pathology & Microbiology Laboratory

**Dr. Kailash B. Wagh**

M.D. Microbiology D.C.P

Reg No. 2001/07/2704

REG NO. : 01-2024-OPD / 4

NAME : Mr. RAHUL B. GITE

REF BY : Dr. Sunil Suryavanshi (Insurance)

M.D.

AGE : 32 Years

SEX : Male

DATE : 27-Jan-2024

LOCATION :

## KIDNEY FUNCTION TEST

<u>TESTS</u>	<u>RESULTS</u>	<u>UNIT</u>	<u>REFERENCE RANGE</u>
BLOOD UREA NITROGEN	: 10	mg/dl	5 - 21
CREATININE	: 0.77	mg/dl	0.7 - 1.4
URIC ACID	: 4.19	mg/dl	3.5 - 7.2

## LIPID PROFILE

<u>TESTS</u>	<u>RESULTS</u>	<u>UNIT</u>	<u>REFERENCE RANGE</u>
TOTAL CHOLESTEROL	: 168	mg/dl	140 - 250
TRIGLYCERIDES	: 76	mg/dl	60 - 165
HDL- CHOLESTEROL	: 42	mg/dl	32 - 90
LDL- CHOLESTEROL	: 110.8	mg/dl	80 - 150
VLDL-CHOLESTEROL	: 15.2	mg/dl	10 - 35
TOTAL CHO/HDL RATIO	: 4		0 - 5.1
LDL/HDL RATIO	: 2.64	mg/dl	0 - 3.5
NON HDL CHOLESTEROL	: 126	mg/dl	0 - 160

THANKS FOR REFERRAL

*KBW*  
Dr. Kailash B. Wagh

MD (Micro) DCP

Dr. Kailash B. Wagh

M.D. Microbiology D.C.P

Reg. No. 2001/07/2704



98 Jilha Peth, Kantai Sabhagruh Road, Near Barde Medical, Jalgaon- 425001

☎ 0257-2970978, 2225322 ☑ 9405887735



# Manavata

Pathology & Microbiology Laboratory

**Dr. Kailash B. Wagh**

M.D. Microbiology D.C.P

Reg No. 2001/07/2704

REG NO. : 01-2024-OPD / 4  
NAME : Mr. RAHUL B. GITE  
REF BY : Dr. Sunil Suryavanshi (Insurance)  
M.D.

AGE : 32 Years  
SEX : Male  
DATE : 27-Jan-2024

LOCATION :

## THYROID TEST

<u>TESTS</u>	<u>RESULTS</u>	<u>UNIT</u>	<u>REFERENCE RANGE</u>
T3	: 99	ng/ml	87 - 178
T4	: 10.23	µg/dl	6.06 - 12.23
ULTRA TSH	: 2.543	µIU/ml	0.34 - 5.6
NOTE	: Test Done On Fully Automated Mindray CL 900i Hormone Assay BY CLIA		

THANKS FOR REFERRAL

*KBW*  
Dr. Kailash B. Wagh

MD (Micro) DCP  
Dr. Kailash B. Wagh

M.D. Microbiology D.C.P.

Reg No. 2001/07/2704



98 Jilha Peth, Kantai Sabhagruh Road, Near Barde Medical, Jalgaon- 425001

☎ 0257-2970978, 2225322 ☑ 9405887735



# Manavata

## Pathology & Microbiology Laboratory

**Dr. Kailash B. Wagh**

M.D. Microbiology D.C.P

Reg No. 2001/07/2704

REG NO. : 01-2024-OPD / 4  
NAME : Mr. RAHUL B. GITE  
REF BY : Dr . Sunil Suryavanshi (Insurance)  
M.D.

AGE : 32 Years  
SEX : Male  
DATE : 27-Jan-2024

LOCATION :

### URINE ANALYSIS REPORT

<u>TESTS</u>	<u>RESULTS</u>	<u>UNIT</u>	<u>REFERENCE RANGE</u>
<b>PHYSICAL EXAMINATION</b>			
QUANTITY	: 10 ml		
COLOUR	: Colourless		
APPEARANCE	: Clear		
DEPOSITS	: Absent		
SPECIFIC GRAVITY	: 1.015		1.002 - 1.030
REACTION (PH)	: Acidic		
<b>CHEMICAL EXAMINATION</b>			
PROTEINS	: Absent		
SUGAR	: Absent		
KETONE	: Absent		
BILE SALTS/BILE PIGMENTS	: Absent		
<b>MICROSCOPIC EXAMINATION</b>			
RBC	: Absent	/hpf	
PUS CELLS	: 1-2	/hpf	
EPITHELIAL CELLS	: Few	/hpf	
CASTS	: Absent		
CRYSTALS	: Absent		
AMORPHOUS DEPOSITS	: Absent		

THANKS FOR REFERRAL

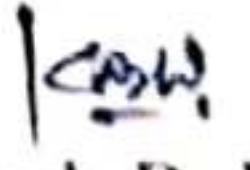
  
Dr. Kailash B. Wagh

MD (Micro) DCP

Dr. Kailash B. Wagh

M.D. Microbiology D.C.P

Reg. No. 2001/07/2704



98 Jilha Peth, Kantai Sabhagruh Road, Near Barde Medical, Jalgaon- 425001

0257-2970978, 2225322 9405887735