

Patient Name : MRS. MANJU DEVI
Age / Sex : 53 years / Female
LCID No : 324030324
UID No : 102384

Reference : MEDIWHEEL
Organization : Mediwheel
Org ID : NA

Registered On : Mar 09, 2024, 10:02 a.m.
Collected On : Mar 09, 2024, 12:24 p.m.
Reported On : Mar 09, 2024, 03:45 p.m.



BLOOD GROUP LC

Specimen Type : EDTA

Test Description	Value(s)	Unit(s)	Reference Range
------------------	----------	---------	-----------------

SEROLOGY

ABO Group

"O"

BySLIDE/TUBE Method

Rh (Factor)

Positive

BySLIDE/TUBE Method

Remark

Test done by : Agglutination Forward & Reverse Method (Whole Blood & Serum)

*** : Rechecked**

****END OF REPORT****



Dr. Vijay Varde
 M.D.(Path) D.P.B
 Consultant Pathologist



Report



Patient Name : MRS. MANJU DEVI
Age / Sex : 53 years / Female
LCID No : 324030324
UID No : 102384

Reference : MEDIWHEEL
Organization : Mediwheel
Org ID : NA

Registered On : Mar 09, 2024, 10:02 a.m.
Collected On : Mar 09, 2024, 12:24 p.m.
Reported On : Mar 09, 2024, 03:45 p.m.



Blood sugar fasting LC

Specimen Type : Plasma

Test Description	Value(s)	Unit(s)	Reference Range
------------------	----------	---------	-----------------

BIOCHEMISTRY

Blood Sugar Fasting

Glucose value 94 mg/dl 70 - 110
By Hexokinase method

Diagnostic criteria of Diabetes Mellitus (ADA guidelines 2021)

Fasting Blood Glucose : \geq 126 mg/dl

OR

2 Hr Post Glucose : \geq 200 mg/dl

OR

HbA1c \geq 6.5 %

OR

Random Blood Glucose : \geq 200 mg/dl

END OF REPORT



Dr. Vijay Varde
M.D.(Path) D.P.B
Consultant Pathologist



Patient Name : MRS. MANJU DEVI
Age / Sex : 53 years / Female
LCID No : 324030324
UID No : 102384

Reference : MEDIWHEEL
Organization : Mediwheel
Org ID : NA

Registered On : Mar 09, 2024, 10:02 a.m.
Collected On : Mar 09, 2024, 12:24 p.m.
Reported On : Mar 09, 2024, 03:45 p.m.



Blood sugar post prandial

Specimen Type : Plasma

Test Description	Value(s)	Unit(s)	Reference Range
------------------	----------	---------	-----------------

BIOCHEMISTRY

Blood sugar post prandial <i>By Hexokinase method</i>	78	mg/dl	70 - 140
--	----	-------	----------

Remark

Diagnostic criteria of Diabetes Mellitus (ADA guidelines 2021)

Fasting Blood Glucose : ≥ 126 mg/dl

OR

2 Hr Post Glucose : ≥ 200 mg/dl

OR

HbA1c ≥ 6.5 %

OR

Random Blood Glucose : ≥ 200 mg/dl

****END OF REPORT****



Dr. Vijay Varde
 M.D.(Path) D.P.B
 Consultant Pathologist



Patient Name : MRS. MANJU DEVI
Age / Sex : 53 years / Female
LCID No : 324030324
UID No : 102384

Reference : MEDIWHEEL
Organization : Mediwheel
Org ID : NA

Registered On : Mar 09, 2024, 10:02 a.m.
Collected On : Mar 09, 2024, 12:24 p.m.
Reported On : Mar 09, 2024, 03:45 p.m.



LIPID PROFILE LC

Specimen Type : Serum

Test Description	Value(s)	Unit(s)	Reference Range
BIOCHEMISTRY			
Triglycerides <i>By Enzymatic GPO/PAP Method</i>	100	mg/dl	Less than 150
Total Cholesterol <i>By CHOD-PAP Method</i>	192	mg/dl	UPTO 200
HDL Cholesterol <i>By Enzymatic Method</i>	55	mg/dl	40 - 60
VLDL Cholesterol	20	mg/dl	6 - 38
LDL Cholesterol	117	mg/dl	Upto 100
Cholesterol : HDL Cholesterol Ratio	3.49		Upto - 5
LDL Cholesterol/HDL Cholesterol Ratio	2.13		Upto 4

Total Cholesterol : <i>Desirable : Less than 200 mg%</i> <i>Borderline High : 200 - 239 mg% High : More than 239 mg%</i>	HDL-Cholesterol: <i>Desirable : More than 40 mg%</i> <i>Low : Less than 40 mg%</i>
LDL-Cholesterol (Non-protective cholesterol) : <i>Optimal : Less than 100 mg% NearOptimal : 100 - 129 mg%</i> <i>Borderline High : 130 - 159 mg%</i> <i>High : 160 - 189 mg%</i> <i>Very High : More than 189 mg%</i>	Triglycerides : <i>Normal : Less than 150 mg%</i> <i>Borderline : 150 - 199 mg%</i> <i>High : 200 - 499 mg%</i> <i>Very High : More than 499 mg%</i>

END OF REPORT

Dr. Vijay Varde
M.D.(Path) D.P.B
 Consultant Pathologist



Patient Name : MRS. MANJU DEVI
Age / Sex : 53 years / Female
LCID No : 324030324
UID No : 102384

Reference : MEDIWHEEL
Organization : Mediwheel
Org ID : NA

Registered On : Mar 09, 2024, 10:02 a.m.
Collected On : Mar 09, 2024, 12:24 p.m.
Reported On : Mar 09, 2024, 03:45 p.m.



LIVER FUNCTION TEST (LFT) LC

Specimen Type : Serum

Test Description	Value(s)	Unit(s)	Reference Range
<u>BIOCHEMISTRY</u>			
Serum Bilirubin (Total) <i>ByDiazo Method</i>	0.76	mg/dl	0.2 - 1.0
Serum Bilirubin (Direct) <i>ByDiazo Method</i>	0.15	mg/dl	0.0 - 0.2
Serum Bilirubin (Indirect) <i>Calculated</i>	0.61	mg/dl	upto 0.90
S.G.O.T (AST) <i>BySerum By Enzymatic Method IFCC</i>	29	U/L	15 - 37
S.G.P.T <i>BySerum by Enzymatic Method</i>	35	U/L	16 - 63
Serum GGTP <i>ByEnzymatic Method</i>	20	U/L	15 - 85
Alkaline Phosphatase	90	U/L	46-116
Serum Proteins <i>ByBiuret Method</i>	7.9	g/dl	6.4 - 8.2
S. Albumin <i>ByBromocresol purple Method</i>	3.8	g/dl	3.4 - 5.0
Serum Globulin	4.10	gm/dl	1.8 - 3.6
A/G Ratio	0.93		1.5 - 3.5
Remark			

END OF REPORT



 Dr. Vijay Varde
 M.D.(Path) D.P.B
 Consultant Pathologist



Patient Name : MRS. MANJU DEVI
Age / Sex : 53 years / Female
LCID No : 324030324
UID No : 102384

Reference : MEDIWHEEL
Organization : Mediwheel
Org ID : NA

Registered On : Mar 09, 2024, 10:02 a.m.
Collected On : Mar 09, 2024, 12:24 p.m.
Reported On : Mar 09, 2024, 03:36 p.m.



COMPLETE BLOOD COUNT (CBC) LC

Specimen Type : EDTA

Test Description	Value(s)	Unit(s)	Reference Range
<u>HEMATOLOGY</u>			
Haemoglobin (Mod.Cyanmethemoglobin)	11.9	gms%	12 - 15
R.B.C Count (Impedence)	4.11	x10 ⁶ /cmm	3.8 - 4.8
PCV (Conductivity)	35.9	%	36 - 46
MCV (Calculated)	87.35	fL	83 - 101
MCH(Calculated)	28.95	Pg	27 - 32
MCHC(Calculated)	33.15	gms%	31.5 - 34.5
W.B.C. Count(Impedence)	5.59	x10 ³ /cmm	4 - 10
RDW(Calculated)	14.0	%	11.6 - 14.0
MPV(Calculated)	11.2	fL	6 - 11
Platelet Count(Impedence)	2.15	x10 ⁵ /cmm	1.50 - 4.10
<u>DIFFERENTIAL COUNT (Impedence,Light Absorbance)</u>			
Neutrophils	43	%	40 - 80
Lymphocytes	41	%	20 - 40
Eosinophils	06	%	1 - 6
Monocytes	10	%	2 - 10
Basophils	0	%	0 - 2
RBC Morphology <i>Staining & Microscopy</i>	Normocytic normochromic.		
WBC Morphology <i>Staining & Microscopy</i>	Normal		
PLATELETS <i>Staining & Microscopy</i>	Adequate on smear.		
Other	-		

CBC done on fully Automated Yumizen H550

END OF REPORT



 Dr. Vijay Varde
 M.D.(Path) D.P.B
 Consultant Pathologist

Patient Name : MRS. MANJU DEVI	Reference : MEDIWHEEL	Registered On : Mar 09, 2024, 10:02 a.m.
Age / Sex : 53 years / Female	Organization : Mediwheel	Collected On : Mar 09, 2024, 12:24 p.m.
LCID No : 324030324	Org ID : NA	Reported On : Mar 09, 2024, 03:36 p.m.
UID No : 102384		

ERYTHROCYTE SEDIMENTATION RATE (E.S.R) LC

Specimen Type : EDTA

Test Description	Value(s)	Unit(s)	Reference Range
<u>HEMATOLOGY</u>			
E.S.R.	20	mm	0 - 15

By Whole Blood Modified Westergren Method

ESR done on fully automated Easyrate analyzer.

****END OF REPORT****



Dr. Vijay Varde
 M.D.(Path) D.P.B
 Consultant Pathologist

Patient Name : MRS. MANJU DEVI
Age / Sex : 53 years / Female
LCID No : 324030324
UID No : 102384

Reference : MEDIWHEEL
Organization : Mediwheel
Org ID : NA

Registered On : Mar 09, 2024, 10:02 a.m.
Collected On : Mar 09, 2024, 12:24 p.m.
Reported On : Mar 09, 2024, 04:13 p.m.

**T3 T4 TSH**

Specimen Type : Serum

Test Description	Value(s)	Unit(s)	Reference Range
<u>IMMUNOASSAY</u>			
T3	165.36	ng/dl	60 - 181
T4	8.4	ug/dl	3.2 - 12.6
T.S.H (ULTRA SENSITIVE)	1.39	uIU/ml	0.55 - 4.78
			1 Trimester : 0.10 - 2.50
			2 Trimester : 0.2 - 3.00
			3 Trimester : 0.3 - 3.00

Method : By CLIA

Sample Type: Serum

Remark :

- Decreased value of T3(T4 and TSH normal) have minimal clinical significance and not recommended for diagnosis of hypothyroidism*
- Total T3 and T4 value may also be altered in other condition due to change in serum proteins or binding sites pregnancy,Drugs (Androgens,Estrogens,O C pills,■ Phenytoin),Nephrosis etc. In such cases free T3 and free T4 give corrected values.*
- Total T3 may decrease by <25percent in healthy older individual.*

Remark:

- TSH values may be transiently altered because of non thyrodial illness like severe infections,liver disease , renal and heart failure , severe burns , trauma and surgery etc*
- Drugs that decrease TSH values e.g.L-dopa, Glucocorticoids Drugs that increase TSH values e.g. Iodine, Lithium, Amiodaron*

Test done on ADVIA Centaur XP.

****END OF REPORT****

Report



Patient Name : MRS. MANJU DEVI
Age / Sex : 53 years / Female
LCID No : 324030324
UID No : 102384

Reference : MEDIWHEEL
Organization : Mediwheel
Org ID : NA

Registered On : Mar 09, 2024, 10:02 a.m.
Collected On : Mar 09, 2024, 12:24 p.m.
Reported On : Mar 09, 2024, 04:13 p.m.



Dr. Vijay Varde
M.D.(Path) D.P.B
Consultant Pathologist

Patient Name : MRS. MANJU DEVI	Reference : MEDIWHEEL	Registered On : Mar 09, 2024, 10:02 a.m.
Age / Sex : 53 years / Female	Organization Mediwheel	Collected On : Mar 09, 2024, 12:24 p.m.
LCID No : 324030324	Org ID : NA	Reported On : Mar 09, 2024, 04:00 p.m.
UID No : 102384	GLYCOSYLATED HEMOGLOBIN (HB A1c) LC	Specimen Type : EDTA



Test Description	Value(s)	Unit(s)	Reference Range
------------------	----------	---------	-----------------

BIOCHEMISTRY

Glycosylated HBA1C	5.3	%
AVERAGE BLOOD GLUCOSE LEVEL	105.41	mg/dl

Reference Values : Glyco HB A1c

Non Diabetic : 4.0 - 6.0

Good Diabetic Control : 6.0 - 7.0

Fair Diabetic Control : 7.0 - 8.0

Poor Diabetic Control : > 8.0

Maintaining HbA1c levels to less than 7% will reduce risk of long term complications of Diabetes.

Method : Ion Exchange HIGH Pressure Liquid Chromatography (HPLC), on Fully Automated Biorad D10 analyser.

INFORMATION : Glycosylated Haemoglobin accumulates within the red blood cells & exists in this form throughout the lifespan of red cells. Thus a single HbA1c value taken every 2 - 3 months

serves over those months. The measurement of HbA1c has been used as an index of metabolic control of diabetes during the preceding 2 - 3 months providing physician with an objective look at patient-s diabetes control. HbA1c is not affected by factors like intake of carbohydrates, timing of antidiabetes drugs, daily activities.

Test done on BIORAD D10.

This test has been performed at Lifecare Diagnostics & Research Centre Pvt. Ltd.

Diagnostic criteria of Diabetes Mellitus (ADA guidelines 2021)

Fasting Blood Glucose : ≥ 126 mg/dl

OR

2 Hr Post Glucose : ≥ 200 mg/dl

OR

HbA1c ≥ 6.5 %

OR

Random Blood Glucose : ≥ 200 mg/dl

****END OF REPORT****

Report



Patient Name : MRS. MANJU DEVI

Reference : MEDIWHEEL

Registered On : Mar 09, 2024, 10:02

On a.m.

Age / Sex : 53 years / Female

Organization Mediwheel

Collected On : Mar 09, 2024, 12:24

p.m.

LCID No : 324030324

Org ID : NA

Reported On : Mar 09, 2024, 04:00

p.m.



: 102384

A handwritten signature in black ink, appearing to read 'Dr. Vijay Varde'.

Dr. Vijay Varde
M.D.(Path) D.P.B
Consultant Pathologist

Patient Name : MRS. MANJU DEVI	Reference : MEDIWHEEL	Registered On : Mar 09, 2024, 10:02 a.m.
Age / Sex : 53 years / Female	Organization Mediwheel	Collected On : Mar 09, 2024, 12:24 p.m.
LCID No : 324030324	Org ID : NA	Reported On : Mar 09, 2024, 04:00 p.m.
UID No : 102384	Renal Function Test LC	Specimen Type : Serum



Test Description	Value(s)	Unit(s)	Reference Range
------------------	----------	---------	-----------------

BIOCHEMISTRY

Urea <i>ByUrease Method</i>	24.40	mg/dl	10 - 38.5
BUN <i>BySerum By Urease with GLDH</i>	11.4	mg/dl	5 - 18
Creatinine <i>ByAlkaline Picrate-Kinetic</i>	0.74	mg/dl	0.55 - 1.02
Uric Acid <i>BySerum by Uricase Method</i>	5.1	mg/dl	2.6 - 6.0
Calcium <i>BySerum Cresolphthaleine complexona Method</i>	9.2	mg/dl	8.5 - 10.1
Phosphorus <i>ByPhosphomolybdate - UV Method</i>	3.4	mg/dl	2.5 - 4.9
Sodium <i>BySerum By ISE Method</i>	140	mEq/L	135 - 145
Potassium <i>BySerum by ISE Method</i>	4.8	mEq/l	3.5 - 5.5
Chloride <i>BySerum by ISE Method</i>	103	mEq/L	96 - 109
Proteins <i>ByBiuret Method</i>	7.9	g/dl	6.4 - 8.2
Albumin <i>ByBromocresol purple Method</i>	3.8	g/dl	3.4 - 5
Globulin	4.10	g/dl	1.8 - 3.6
A/G Ratio	0.93		1.5 - 3.5

END OF REPORT



Dr. Vijay Varde
M.D.(Path) D.P.B
Consultant Pathologist

Patient Name : MRS. MANJU DEVI
Age / Sex : 53 years / Female
LCID No : 324030324
UID No : 102384

Reference : MEDIWHEEL
Organization : Mediwheel
Org ID : NA

Registered On : Mar 09, 2024, 10:02 a.m.
Collected On : Mar 09, 2024, 01:29 p.m.
Reported On : Mar 09, 2024, 04:57 p.m.



Urine Routine LC

Specimen Type : Urine

Test Description	Value(s)	Unit(s)	Reference Range
------------------	----------	---------	-----------------

CLINICAL PATHOLOGY

Physical Examination

Quantity	20	ml	-
Colour <i>By Visual Examination</i>	Pale yellow		
Appearance	Slightly Hazy		
Specific Gravity <i>By Ion Concentration / Color Indicator</i>	1.015		1.000 - 1.035
Reaction (pH) <i>By Color Indicator</i>	6.0		5.0 - 8.0

Chemical Examination

Proteins <i>By Turbidometric Method</i>	Absent		Absent
Bile salts	Absent		Absent
Bile Pigments <i>By Diazo / Fouchets</i>	Absent		
Occult Blood <i>By Oxidation / Microscopy</i>	Absent		Absent
Glucose <i>By Enzymatic, GOD, POD & Benedicts Test</i>	Absent		Absent
Ketones	Absent		Absent
Urobilinogen <i>By Diazo/p-amino Benzaldehyde react</i>	Normal		Normal

Microscopic Examination (per H.P.F.)

Epithelial Cells	2 - 4	/hpf	3 - 5
Leucocytes	2 - 4	/hpf	0 - 5
Red Blood Cells	Absent	/hpf	0 - 2
Casts	Absent		
Crystals	Absent		
Trichomonas vaginalis	Absent		
Yeast	Absent		

CHEMICAL EXAMINATION DONE BY MULTISTIX.SG (SIEMENS)

****END OF REPORT****

Report



Patient Name : MRS. MANJU DEVI
Age / Sex : 53 years / Female
LCID No : 324030324
UID No : 102384

Reference : MEDIWHEEL
Organization : Mediwheel
Org ID : NA

Registered On : Mar 09, 2024, 10:02 a.m.
Collected On : Mar 09, 2024, 01:29 p.m.
Reported On : Mar 09, 2024, 04:57 p.m.



Dr. Vijay Varde
M.D.(Path) D.P.B
Consultant Pathologist

Health Check up Booking Request(bobS12010), Beneficiary Code-149932

Mediwheel <wellness@mediwheel.in>
To: crm.lokhandwala@lifecarediagnostics.com
Cc: customercare@mediwheel.in

Wed, Feb 28, 2024 at 11:01 AM

**011-41195959**

Dear Life Care Diagnostics

We have received a booking request with the following details. Provide your confirmation by clicking on the Yes button.

You confirm this booking?

Yes No

Name : MR. PRASAD RAMA SHANKAR
Hospital Package Name : Mediwheel Full Body Annual Plus Check Advanced - Female
Name of Diagnostic/Hospital : Life Care Diagnostics
Address of Diagnostic/Hospital- : 1st Floor, Sunshine, Opp, Shastri Nagar Rd, Lokhandwala Complex, Andheri West- 400053.
Appointment Date : 09-03-2024

Member Information		
Booked Member Name	Age	Gender
MANJU DEVI	53 year	Female

Tests included in this Package -

- Bmi Check
- Pap Smear
- Mammography
- Ent Consultation
- Dietician Consultation
- Gynae Consultation
- Thyroid Profile
- ESR
- Blood Glucose (Fasting)
- General Physician Consultation
- TMT OR 2D ECHO
- Blood Group
- Blood Glucose (Post Prandial)
- Chest X-ray
- ECG
- USG Whole Abdomen
- Eye Check-up consultation
- Urine Sugar Fasting
- Urine Sugar PP

p Nomic



भारत सरकार
Government of India

भारतीय विशिष्ट पहचान प्राधिकरण
Unique Identification Authority of India

Enrolment No.: 0653/34235/01888

To
Manju Devi
R No 204 Dryaneshwar Krishna Koli
Krishna Niwas Madhala Pada
Madhisland Versova
Versova
Mumbai
Mumbai Suburban Maharashtra - 400061
9769653440

Signature valid

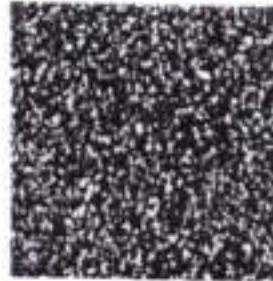

आपका आधार क्रमांक / Your Aadhaar No. :

4638 6863 2377

VID : 9124 8238 0881 9625

मेरा आधार, मेरी पहचान



भारत सरकार
Government of India



Issue Date: 03/12/2011



Manju Devi
Date of Birth/DOB: 13/04/1970
Female/ FEMALE

Manju

4638 6863 2377
VID : 9124 8238 0881 9625

EQAS
BOMBAI

26

24/7

**Lifecare**
diagnostics**MEDICAL EXAMINATION REPORT**

Name : Manglu Chauhan Date : 9-3-24
 Date of Birth : 13-4-1976 Age : 53 Sex : Female
 Referred by : Medilab Proof of Identification : Adhar card

PLEASE TICK THE RELEVANT BOXES	Yes	No	PLEASE TICK THE RELEVANT BOXES	Yes	No
1) GENERAL APPEARANCE : Is there any abnormalities in general appearance & built up of the Examinee?	<input type="checkbox"/>	<input type="checkbox"/>	7) RESPIRATORY SYSTEM: a. Are there any abnormality in air entry and breath sounds?	<input type="checkbox"/>	<input checked="" type="checkbox"/>
1) DETAILS OF PHYSICAL EXAMINATION : a. Height <u>148</u> cm b. Weight <u>61</u> kg c. Blood Pressure <u>124/80</u> mm Hg. d. Pulse Rate <u>60</u> /min			b. Are there any abnormalities in the chest wall?	<input type="checkbox"/>	<input checked="" type="checkbox"/>
3) WHETHER IN THE PAST THE EXAMINEE a. Has been hospitalized? (If YES, please give details)	<input type="checkbox"/>	<input checked="" type="checkbox"/>	b. Is there any evidence/ history of abnormality or disease of the respiratory system like breathlessness, wheezing, persistent cough, chronic bronchitis, emphysema, asthma, TB, Pneumonia?	<input type="checkbox"/>	<input checked="" type="checkbox"/>
b. Was involved in any accident?	<input type="checkbox"/>	<input checked="" type="checkbox"/>	8) CARDIO VASCULAR SYSTEM: a. History of chest pain, palpitation, breathlessness esp. on mild-moderate exertion, night sleep.	<input type="checkbox"/>	<input checked="" type="checkbox"/>
c. Underwent Surgery?	<input checked="" type="checkbox"/>	<input type="checkbox"/>	b. History of any peripheral vascular disorder?	<input type="checkbox"/>	<input checked="" type="checkbox"/>
d. Is the examinee currently under any medication?	<input checked="" type="checkbox"/>	<input type="checkbox"/>	c. Is there any abnormality in heart sound? If a murmur is present, give the extent, grade point of maximum intensity and conduction and the probable diagnosis.	<input type="checkbox"/>	<input checked="" type="checkbox"/>
e. Has there been any recent weight gain or weight loss?	<input type="checkbox"/>	<input checked="" type="checkbox"/>	d. Any history of CABG, Open Heart [Surgery, Angiography, PTCA, other intervention,	<input type="checkbox"/>	<input checked="" type="checkbox"/>
4) FAMILY HISTORY: Has any of the examinee's immediate family members (natural only) ever suffered or is suffering from heart disease, kidney disease, stroke, hypertension, diabetes, cancer, mental illness or any hereditary disease? (please specify)	<input checked="" type="checkbox"/>	<input type="checkbox"/>	9) SKIN: a. Any evidence of psoriasis, eczema, burn marks, rashes and varicose veins or xanthelasma?	<input type="checkbox"/>	<input checked="" type="checkbox"/>
5) ENT, EYE & ORAL CAVITY: a. Are there any abnormalities in oral cavity?	<input type="checkbox"/>	<input checked="" type="checkbox"/>	b. Any history of allergy?	<input type="checkbox"/>	<input checked="" type="checkbox"/>
b. Are there any tobacco stains?	<input type="checkbox"/>	<input checked="" type="checkbox"/>	10) GI SYSTEM: a. Is there any evidence/history disease of liver, gall bladder, pancreas, stomach, intestines?	<input type="checkbox"/>	<input checked="" type="checkbox"/>
c. Is there any history or evidence of abnormality in eyes or of refraction etc.?	<input type="checkbox"/>	<input checked="" type="checkbox"/>	b. Is there any evidence of enlargement of liver or spleen or any other organ in abdomen & pelvis?	<input type="checkbox"/>	<input checked="" type="checkbox"/>
d. Is there any abnormality found on history/examination on ears? (Ear discharge, perforation, impaired hearing)	<input type="checkbox"/>	<input checked="" type="checkbox"/>	c. Any history of piles or fistula?	<input type="checkbox"/>	<input checked="" type="checkbox"/>
e. Is there any abnormality found on examination of nose and throat? Active nose bleed	<input type="checkbox"/>	<input checked="" type="checkbox"/>	d. Any history of Jaundice	<input type="checkbox"/>	<input checked="" type="checkbox"/>
6) NERVOUS SYSTEM: a. Is there any evidence/history of disease of Central or Peripheral Nervous Systems (including cranial nerves)?	<input type="checkbox"/>	<input type="checkbox"/>	11) GU SYSTEM: Has the examinee suffered from or is suffering from Kidney/ Ureter / Bladder disease / Stones or any other urinary disease?	<input type="checkbox"/>	<input checked="" type="checkbox"/>
b. Is there any evidence or history of paralysis, seizures (focal or generalized), peripheral neuritis, fainting, frequent headaches, wasting, tremors, involuntary movement etc?	<input checked="" type="checkbox"/>	<input type="checkbox"/>	12) MUSCULOSKELETAL SYSTEM: a. Is there any back, spine, joint muscle or bone disorder?	<input type="checkbox"/>	<input checked="" type="checkbox"/>
c. Are there any abnormality in gait and speech?	<input type="checkbox"/>	<input checked="" type="checkbox"/>	b. Any history of bone fracture or joint replacement or gout? if yes, give details?	<input type="checkbox"/>	<input checked="" type="checkbox"/>
d. Is there any history of sleep apnea syndrome?	<input type="checkbox"/>	<input checked="" type="checkbox"/>			

PLEASE TICK THE RELEVANT BOXES	Yes No	PLEASE TICK THE RELEVANT BOXES	Yes No
13) OTHERS a. Is the examinee on treatment for Hypertension/diabetes? If yes, mention medication and duration of P? <input checked="" type="checkbox"/> <input type="checkbox"/> b. Is there any enlargement of Thyroid? <input type="checkbox"/> <input checked="" type="checkbox"/> c. Is there any suspicion of any other Endocrine disorder? <input type="checkbox"/> <input checked="" type="checkbox"/> d. Is hernia present? If yes, give details. <input type="checkbox"/> <input checked="" type="checkbox"/> e. Are there any abnormalities in testes? If yes, give details. <input type="checkbox"/> <input checked="" type="checkbox"/> f. Is there any history or evidence suggestive of cancer, tumor growth or cyst? <input type="checkbox"/> <input checked="" type="checkbox"/> g. Was the examinee treated for any psychiatric ailment? If so, give details about medication given. <input type="checkbox"/> <input checked="" type="checkbox"/> h. History of anxiety / stress / depression / sleep disorder. <input type="checkbox"/> <input checked="" type="checkbox"/>		15) Has the examinee or his/her spouse received medical advice counseling or treatment in connection with HIV-AIDS or STD eg. syphilis, gonorrhoea) <input type="checkbox"/> <input checked="" type="checkbox"/> 16) FEMALE APPLICANTS ONLY: a. Have you suffered from or are you aware of any breast lumps or any other disorder of your breasts? <input type="checkbox"/> <input checked="" type="checkbox"/> b. Have you suffered from irregular or painful or unusually heavy menstruation, fibroids, cysts or any other disorder of the female organs? <input checked="" type="checkbox"/> <input type="checkbox"/> c. For females who have conceived, were there any complications during pregnancy such as gestational diabetes, hypertension etc? <input type="checkbox"/> <input checked="" type="checkbox"/> d. Are you now pregnant? If yes, how many months? <input type="checkbox"/> <input checked="" type="checkbox"/>	
14) HABITS & ADDICTIONS Does the examinee consume tobacco/alcohol/drugs/narcotics in any form? If yes, please ascertain the type, quantity, duration and frequency of consumption. <input type="checkbox"/> <input checked="" type="checkbox"/>			

Please mention details:

Q. NO.	Please provide details of all answers marked as 'yes'
=	Tub Amlonin 5-100 = 6 months
=	ophthalmology at 7 yrs Base due to cataract
=	History of Metronidazole at 7 yrs Base
=	Father HTN Mother HTN
=	History of Angina : 20 yrs

Remarks on present health status :

Normal

Recommendations (if any):

Lifecare Diagnostics & Research Pvt. Ltd.
 1st Floor, Sunshine, Opp. Shastri Nagar, Lokhandwala Complex, Andheri (W), Mumbai-400053.
Name & Signature of Doctor

The above statements and answers made to the medical examiner(s) are complete and true.

Signature of Examinee

Monika

Date 09-3-2017 Place Mumbai

NOTES:



Main Centre : 1st Floor, Sunshine, Opp. Shastri Nagar, Lokhandwala, Andheri (W), Mumbai. Tel: 2633 2527-32
 Central Laboratory : 206, Cosmos Plaza, Opp. Indian Oil Nagar, J P Road, Andheri (W), Mumbai. Tel: 26372527
 Versova Branch : 10, 11, First Floor, Silver Strak, Near Bus Depot, Yari Road, Versova, Andheri (W), Mumbai. Tel: 26399210
 Worli Branch : B-101, Trade World, Kamala Mills, Senapati Bapat Marg, Lower Parel West, Lower Parel, Mumbai- 400013. Tel: 9167223844
Mumbai : Versova | Lokhandwala | Goregaon | Kandivali | Dahisar | Worli | Pune : Aundh | Chinchwad | Gujrat : Vadodra
 E-mail : admin@lifecarediagnostics.com | feedback@lifecarediagnostics.com | Website : www.lifecarediagnostics.com

NOTE : General physical examination & investigation included in the health checkup have certain limitations and may not be able to detect any latent or asymptomatic disease. Hence any new symptoms arising after the medical checkup should be notified to attending physician.

OPHTHALMIC REPORT

NAME: Manjiv Desai

DATE: 9-3-24

AGE: 53 / Female

Distance Vision	Right Eye	Left Eye	Both Eyes
Without Glasses	6/6	6/6	6/6
With Glasses			

Near Vision	Right Eye	Left Eye	Both Eyes
Without Glasses	N. 36	N. 36	N. 36
With Glasses			

	Right Eye	Left Eye
Colour Vision	15	15
Anterio Segment		
External Eye Exam	15	15
Intra ocular tension		
Fundus		

Advise:

Lifecare Diagnostics & Research Pvt. Ltd.
1st Floor, Sunshine Cop. S. V. Nagar,
Lokhandwala Complex, Mumbai (W),
Mumbai-400058.
OPTOMETRIST



Report



Lifecare
diagnostics

09 Mar 2024.

To Life Care, I,
I, Manju Devi. skipping my Papsam
due to uterus removed.

Manju





Patient Name : MRS. MANJU DEVI
Age / Sex : 53 years / Female
LCID No : 324030324
UID No : 102384

Reference : MEDIWHEEL
Organization : Mediwheel
Org ID : NA

Registered On : Mar 09, 2024, 10:02 a.m.
Collected On : Mar 09, 2024, 10:02 a.m.
Reported On : Mar 09, 2024, 11:09 a.m.



X-RAY CHEST PA

The visualised lung fields appear clear.

Both cardio & costo-phrenic angles appear clear.

Both hila appear normal.

Cardiac shadow appears normal.

Right diaphragmatic hump is noted. Left dome of diaphragm appears normal.

Visualised bones appear normal.

****END OF REPORT****



Smita
Dr. Smita Dudhal
DNB DMRD MBBS
Consultant Radiologist



Patient Name : MRS. MANJU DEVI
Age / Sex : 53 years / Female
LCID No : 324030324
UID No : 102384

Reference : MEDIWHEEL
Organization : Mediwheel
Org ID : NA

Registered On : Mar 09, 2024, 10:02 a.m.
Collected On : Mar 09, 2024, 10:02 a.m.
Reported On : Mar 11, 2024, 01:02 p.m.



SONOGRAPHY OF FULL ABDOMEN & PELVIS

LIVER: Liver appears normal in size (13.4 cm), shape and shows mildly raised parenchymal echotexture. No abnormal focal lesion is seen. Intra-hepatic biliary radicals and portal venous system appears normal.

COMMON BILE DUCT & PORTAL VEIN: CBD and Portal vein appear normal in caliber. Aorta and IVC are normal.

GALL BLADDER: Gall bladder is physiologically distended with no evidence of abnormal intra-luminal contents. The wall thickness is normal. No pericholecystic fluid collection is noted.

SPLEEN & PANCREAS: Spleen (6.8 cm) and pancreas appear normal in size, position and echotexture.

KIDNEYS: Right and Left kidneys measure 9.5 x 3.4 cm and 10.2 x 4 cm respectively. Both kidneys appear normal in size, shape, position and echotexture. Pelvicalyceal system appears normal. Normal cortico-medullary differentiation is seen. No intra-renal calculus or abnormal focal lesion is seen.

URINARY BLADDER: Urinary Bladder is well distended and shows no abnormal intraluminal contents. Bladder wall thickness appears normal.

UTERUS: Uterus is not visualized-post hysterectomy status.

OVARIES: Both ovaries are not visualized. No evidence of any adnexal mass seen.

No evidence of lymphadenopathy or ascites is noted. Visualized bowel loops are normal in caliber and show normal peristalsis.

IMPRESSION :

- Grade I fatty liver.
- Post hysterectomy status.

END OF REPORT



DR: Smita Dudhal
Consultant Radiologist
DNB DMRD MBBS
Reg No: MMC/2015/08/4596



Patient Name : MRS. MANJU DEVI
Age / Sex : 53 years / Female
LCID No : 324030324
UID No : 102384

Reference : MEDIWHEEL
Organization : Mediwheel
Org ID : NA

Registered On : Mar 09, 2024, 10:02 a.m.
Collected On : 09/03/2024
Reported On : Mar 11, 2024, 01:06 p.m.



MAMMOGRAPHY

Clinical history: Routine screening.

X-RAY MAMMOGRAPHY OF BOTH BREASTS

Mammograms of both breasts were obtained using a low dose radiation technique. The medio-lateral oblique and cranio-caudal views of the breasts were done using appropriate compression.

Findings:

Breast composition: Both breasts show predominantly fatty parenchyma.
There is no evidence of any spiculated mass lesion, calcification or architectural distortion seen on either side.
No evidence of any asymmetry noted on either side.
No evidence of any skin thickening/nipple retraction on either side.
No evidence of any lymphadenopathy noted in either axilla.

SONOGRAPHY OF BOTH BREASTS

Both breasts show fatty parenchyma and uniform echotexture.
Bilateral glandular connective tissues are normal.
No evidence of any abnormal mass or cyst is seen on either side.
No evidence of retromammary pathology is seen on either side.
Bilateral axillary tails are normal.
Lymph nodes with preserved hilum are noted in both axillary regions.

P.T.O.

Report



Lifecare
diagnostics

Patient Name : MRS. MANJU DEVI
Age / Sex : 53 years / Female
LCID No : 324030324
UID No : 102384

Reference : MEDIWHEEL
Organization : Mediwheel
Org ID : NA

Registered On : Mar 09, 2024, 10:02 a.m.
Collected On : 09/03/2024
Reported On : Mar 11, 2024, 01:06 p.m.



CONCLUSION:

- No significant abnormality detected in both breasts. (ACR BIRADS CATEGORY -1).

Routine screening mammogram is recommended after 1 year.

Kindly, always bring all previous x-ray mammography/sonomammography films & reports with you for comparison.

BIRADS CATEGORY [Grade 0 - Needs further Evaluation , Grade 1- Negative Finding , Grade 2- Benign Finding , Grade 3- Probably Benign Finding , Grade 4- Probably Suspicious Abnormality (4a: low suspicion for malignancy (2-9%), 4b: moderate suspicion for malignancy (10-49%), 4C: high suspicion for malignancy (50-94%), Grade -5 Highly Suggestive of Malignancy]

END OF REPORT

Dr. Smita Dudhal
DNB DMRD MBBS
Consultant Radiologist





MRSA MRS MANJU DEVI 53Y/F





Name : MRS. MANJU DEVI	Age : 53YRS /F
Ref. By : MEDIWHEEL	Date :09.03.2024

2 DIMENSIONAL & COLOUR DOPPLER ECHOCARDIOGRAPHY REPORT

COMMENTS:

- Situs solitus, levocardia, atrioventricular and ventriculoarterial concordance.
- There is no LV regional wall motion abnormality seen at rest.
- Resting LV systolic function (LVEF)=55% on visual estimation
- There is no diastolic dysfunction with no doppler e/o raised LVEDP.(E/e'-9)
- Left atrium appears to be normal with normal left ventricular dimension.
- Mitral leaflets appear normal. There is no stenosis. There is trivial functional mitral regurgitation. Annulopapillary apparatus is intact. There is no mitral leaflet prolapse.
- Trileaflet aortic valve appears normal. There is no aortic regurgitation. There is no stenosis. There is no coarctation of aorta.
- Normal tricuspid valve. Trivial tricuspid regurgitation is seen. There is no pulmonary hypertension. Main pulmonary artery is normal in dimension. PASP by TR jet is 25 mmHg. PAT-148ms.
- IAS and IVS are intact with no e/o any left to right shunt.
- Right atrium appears normal with normal RV systolic function. IVC is normal and collapses on inspiration.
- No LV clot/ASD/VSD/thrombus/vegetation/pericardial effusion.

SUMMARY:

- NO RWMA AT REST
- LVEF=55%
- NO DIASTOLIC DYSFUNCTION
- NORMAL CARDIAC LEAFLETS
- TRIVIAL TR, TRIVIAL MR, NO AR
- NO PH



M-MODE MEASUREMENTS:

LA	30	mm
AO annulus	18	mm
AO CUSP SEP	Normal	mm
LVID (s)	23	mm
LVID (d)	38	mm
IVS (d)	09	mm
LVPW (d)	09	mm
RVID (d)	28	mm
LVEF	55	%

DOPPLER STUDY:

E wave velocity: 0.9 m/s A wave velocity: 0.8 m/s

E/A ratio: 1.1

	PEAK/MEAN (mmHg)	GRADE OF REGURGITATION
MITRAL	Normal	Trivial
AORTIC	6/3	Nil
TRICUSPID	Normal	Trivial
PULMONARY	Normal	Nil



DR. HANISH .D
 CONSULTANT ECHOCARDIOLOGIST



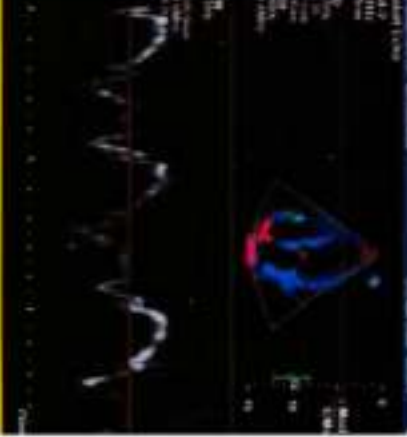
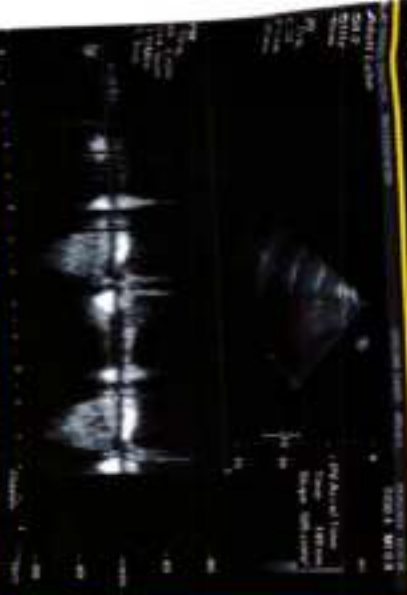

ECG report

ID : 20240107
Name : Mrs. Don
Gender : Don
Age : 53
Dept : Med
Bed No :

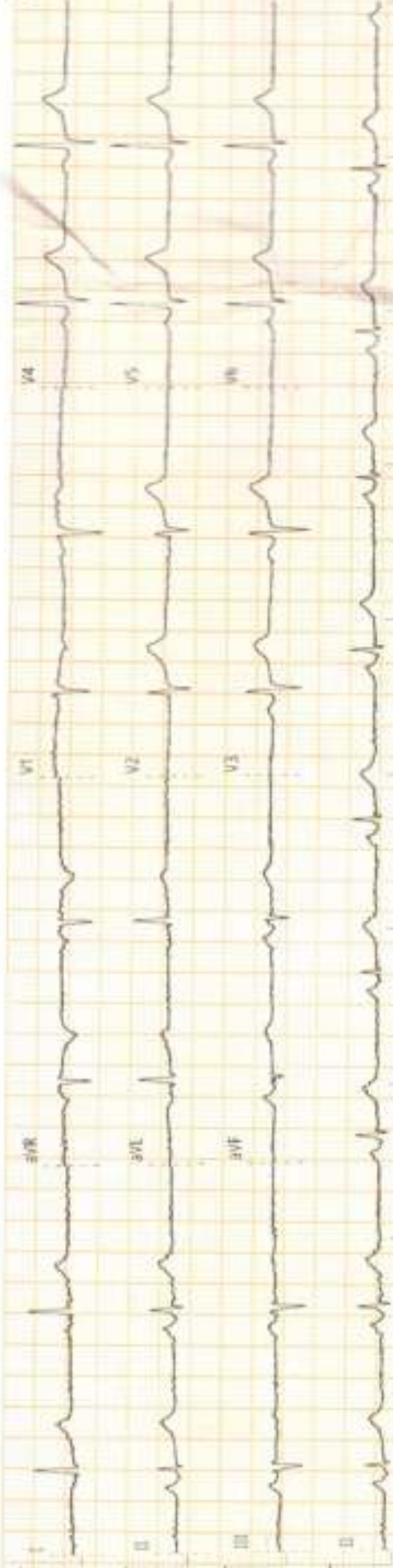

0.5Hz - 35Hz - AC 50Hz 25mm/s 10mm/mV 1.0.25 Simultaneous

ECG report

ID : 20240309012705
Name : Mrs. Mangi
Gender : devi
Age :
Dept : SS/F
Bed No:

HR : 57 bpm
PR : 140 ms
QRS : 76 ms
QT/QTc : 420/415 ms
p/q/rs/T : 76/-4/39°
RV5-SV1 : 0.938/0.599 mV
RV5+SV1 : 1.537 mV

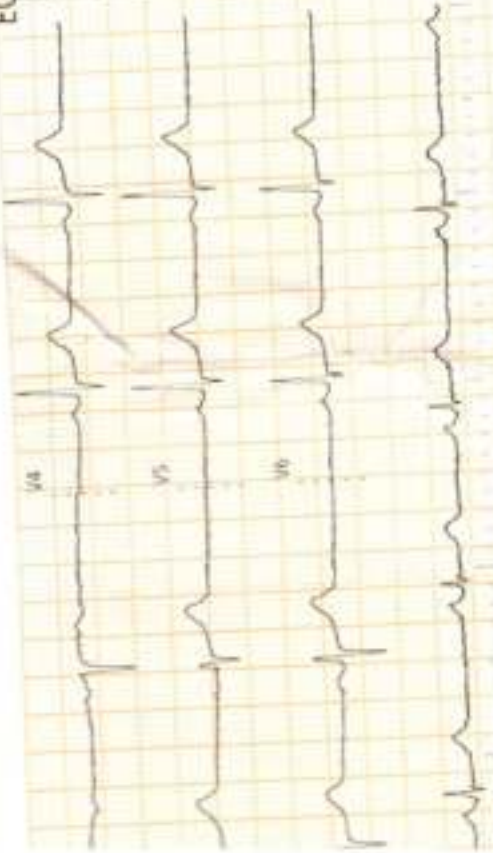

Mumiu

REPORT

- sinus arrhythmia with sinus bradycardia
- left axis deviation
- physician normal ECG

Central Laboratory
206, Cosmos Plaza,
Opp. Indian Oil Nagar,
J. P. Road, Andheri (W),
Mumbai
Tel.: 26372527

Versova Branch
10, 11, First Floor, Silver Streak,
Near Bus Depot, Yari Road,
Versova, Andheri (W),
Mumbai
Tel.: 26399210

Worli Branch
B-101, Trade World,
Kamala Mills,
Senapati Bapat Marg,
Lower Parel (W),
Mumbai - 400013
Tel.: 9167223844

DR. HANISH BEJADIYA M.D.
MBBS, FCC, FCCM
CARDIOLOGIST
REG. NO: 20031091398T

For Home visits call : 9167117755 / 9167223838