

15cm

1996...



Sonika Bhati 40 Yrs / 10336 / 23.12.2023
Ref by: Dr. Nand Kishore Chhangani

Transabdominal sono screening scan – whole abdomen

Extensive bowel gases precluded optimal examination.

Hepato-biliary system:

Liver is normal in size. Hepatic parenchymal echotexture is normal, homogenous and uniform. No focal lesion seen. Intrahepatic biliary radicles are not dilated. Portal vein and cbd are normal in caliber. Gall bladder is seen in normal distension. Walls are normal in thickness and are smooth. No mass is seen. Lumen is anechoic. Pancreas is normal in size and echotexture. Pancreatic duct is not dilated. No area of calcification is seen in pancreas.

Uro-genital system:

Both the kidneys are normal in size. Parenchymal echotexture is normal. Corticomedullary differentiation is maintained. Central echo-complexes are normal. Urinary bladder is seen in full distension. Walls are smooth and normal in thickness. Lumen is anechoic.

Uterus is enlarged in size measuring approx 92 x 70 x 54 mm vol 185 cm³. Myometrial echotexture is normal. Endometrium is normal. No mass is seen. Both the ovaries are normal.

Spleen & retroperitonium:

Spleen is normal in size. Parenchymal echotexture is normal. Most of the retroperitonium is not seen clearly, obscured by bowel gases.

No free fluid is seen in cul de sac.

Sonographic findings are suggestive of:-

- Bulky uterus.

This is only professional opinion based on imaging finding and not the diagnosis
It should be correlated clinically, to arrive at proper conclusion.

Dr. Rakesh Middha
M.D.
Consultant Radiologist
[R.M.C. No 017628]

SONKA BHATI



1 D1 8.27cm
 2 D2 5.44cm
 3 D3 7.01cm
 Vol 185.095cm³



JODHPUR :- 0291-2755553
 202681/SONIKA BHATI 40 Yrs/Female 71 Kg/160 Cms
 Date: 23-Dec-2023 09:11:44 AM
 Ref. By : B088

Protocol : BRUCE

Objective :

Stage	StageTime (min:Sec)	PhaseTime (Min:Sec)	Speed (kmph)	Grade (%)	METS	H.R. (bpm)	B.P. (mmHg)	R.P.P. (bpm)	PVC	Comments
Supine					1.0	72	116/76	83	1	
Standing					1.0	67	116/76	77	1	
HV					1.0	57	116/76	66	1	
ExStart					1.0	71	116/76	82	-	
Stage 1	3:00	3:01	1.7	10.0	4.7	149	116/76	172	22	
Stage 2	3:00	6:01	2.5	12.0	7.1	170	122/82	207	27	
PeakEx	0:01	6:02	3.4	14.0	7.1	170	122/82	207	-	
Recovery	1:00		1.1	0.0	1.2	141	122/82	172	3	
Recovery	2:00		1.1	0.0	1.0	108	122/82	131	2	
Recovery	3:00		1.1	0.0	1.0	99	122/82	120	3	
Recovery	4:00		1.1	0.0	1.0	100	118/78	118	1	
Recovery	4:06		1.1	0.0	1.0	96	118/78	113	-	

Medication :

History :

Test End Reason : Test Complete

Findings :

The patient exercised according to BRUCE for 6:2, achieving a work level of Max METS:7.1. Resting heart rate initially 72 bpm, rose to a max. heart rate of 170 bpm which represents 94% of maximum age predicted heart rate. Resting blood pressure 116/76 mmHg, rose to a maximum blood Pressure of 122/82 mmHg. The exercise stress test was stopped due to Test Complete

Parameters :

- Exercise Time : 6:02 minutes
- Max HR attained : 170 bpm 94% of Max Predictable HR 180
- Max BP : 122/82(mmHg)
- Workload attained : 7.1 (Fair Effort Tolerance)
- No significant ST segment changes noted during exercise or recovery.
- No Angina/Arrhythmia/S3/murmur
- Final Impression : Test is negative for inducible ischaemia.
- Maximum Depression: 0:41

Advice/Comments:

Trom
 Dr. Nishant Chhangani
 Physician & Cardiologist
 RMC No 2087
 JODHPUR

Sonika



S R DIAGNOSTIC

JODHPUR :-0291-2755553

202681/SONIKA BHATI

40 Yrs/Female

71 Kg/160 Cms

Date: 23-Dec-2023 09:11:44 AM

HR: 72 bpm
METS: 1.0
BP: 116/76

APHR: 40% of 180
Speed: 0.0 mph
Grade: 0.0%

Raw ECG
BRUCE
(1.0-100)Hz

Ex Time 00:30
BLC :On
Notch :On

Supine
10.0 mm/mV
25 mm/Sec.

12 Lead + Comparison

Baseline

Current

8mm Paper /

Current Raw Rhythm

Baseline

Current

Current Raw Rhythm



S R DIAGNOSTIC

JODHPUR :- 0291-2755553

202631 / SONIKA BHATI

40 Yrs / Female

71 Kg / 160 Cms

Date: 23-Dec-2023 09:11:44 AM

12 Lead + Comparison

HR: 67 bpm
METs: 1.0
BP: 116/76

MPHR: 37% of 180
Speed: 0.0 m/s
Grade: 0.0%

Raw ECG
DRUCE
(1.0-100)Hz

Ex Time 00:35
BLC : On
Notch : On

Standing
10.0 mm/mV
25 mm/Sec.



S R DIAGNOSTIC

JODHPUR :- 0291-2755553

202681 / SONIKA BHATI

40 Yrs / Female

71 Kg / 160 Cms

Date: 23-Dec-2023 09:11:44 AM

12 Lead + Comparison

HR: 57 bpm
METs: 1.0
BP: 116/76

METs: 31% of 180
Speed: 0.0 mph
Grade: 0.0%

Raw ECG:
EPRUC:
1.0-100Hz

Ex Time 00:40
BLC : On
Notch : On

HV
10.0 mm/mV
25 mm/Sec.



S R DIAGNOSTIC

JODHPUR :- 0291-2755553

202681 / SONIKA BHATI

40 Yrs / Female

71 Kg / 160 Cms

Date: 23-Dec-2023 09:11:44 AM

HR: 71 bpm
METs: 1.0
BP: 116/76

MPHR: 39% of 180
Speed: 0.0 mph
Grade: 0.0%

Raw ECG
BRUCE
(1.0-100)Hz

Ex Time 00:58
BLC :On
Notch :On

ExStart
10.0 mm/mV
25 mm/Sec

12 Lead + Comparison

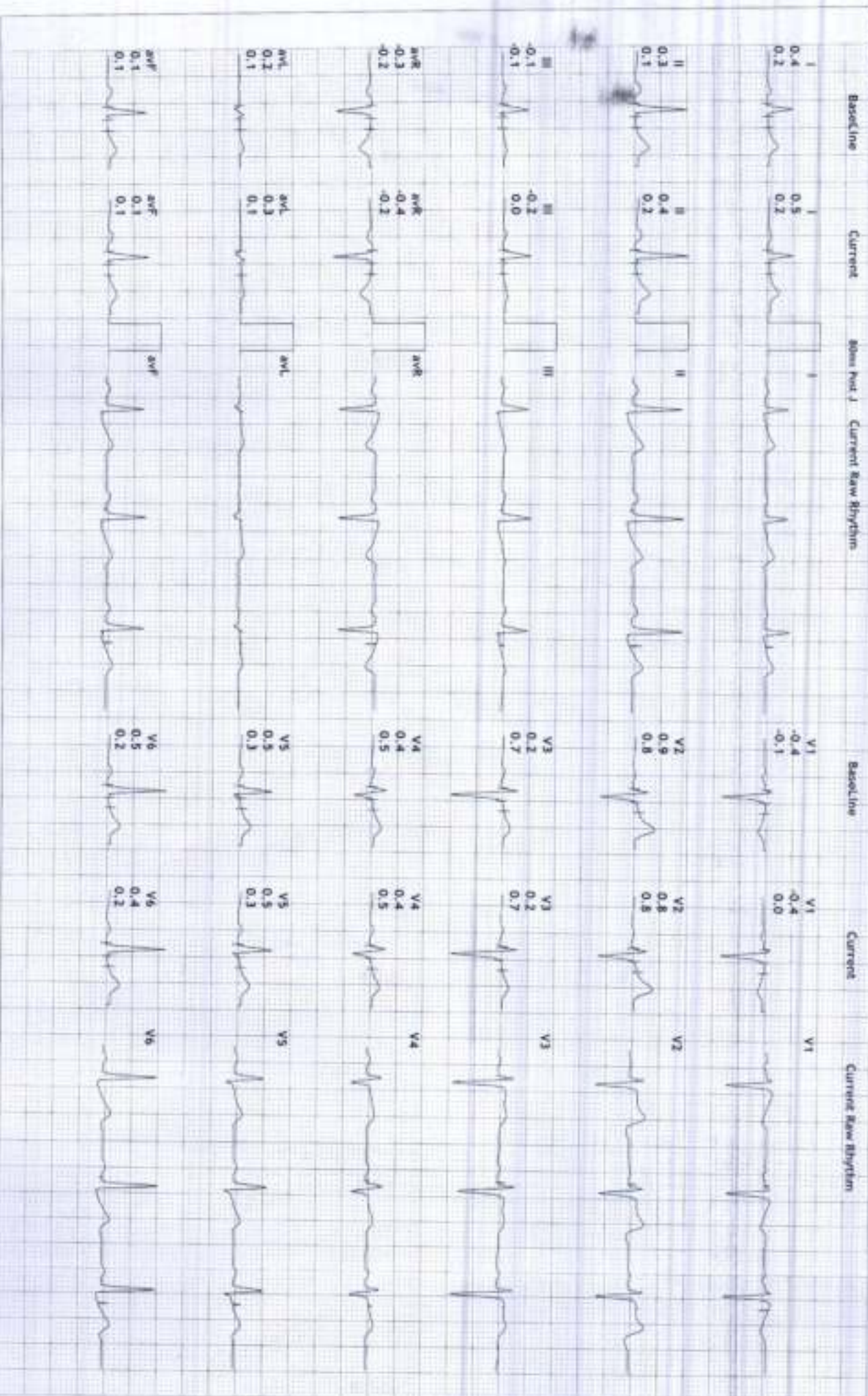

S R DIAGNOSTIC

12 Lead + Comparison

JODHPUR :-0291-2755553

Z02681 /SONIKA BHATI

40 Yrs/Female

71 Kg/160 Cms

Date: 23-Dec-2023 09:11:44 AM

HR: 149 bpm

METS: 4.7

BP: 116/76

MPHR: 82% of 180

Speed: 1.7 mph

Grade: 10.0%

Raw ECG

BRUCE

11.0-100Hz

Ex Time 03:00

BLC :On

Notch :On

BRUCE: Stage 1(3:00)

10.0 mm/mv

25 mm/Sec



S R DIAGNOSTIC

12 Lead + Comparison

JODHPUR :-0291-2755553

202681/SONIKA BHATT

40 Yrs/Female

71 Kg/160 Cms

Date: 23-Dec-2023 09:11:44 AM

HR: 170 bpm
METs: 7.1
BP: 122/82

APHR: 94% of 180
Speed: 2.5 mph
Grade: 12.0%

Raw ECG
BRUCE
(1.0-100)Hz

Ex Time 06:00
BLC :On
Notch :On

BRUCE: Stage 2(3:00)
10.0 mm/mV
25 mm/Sec.

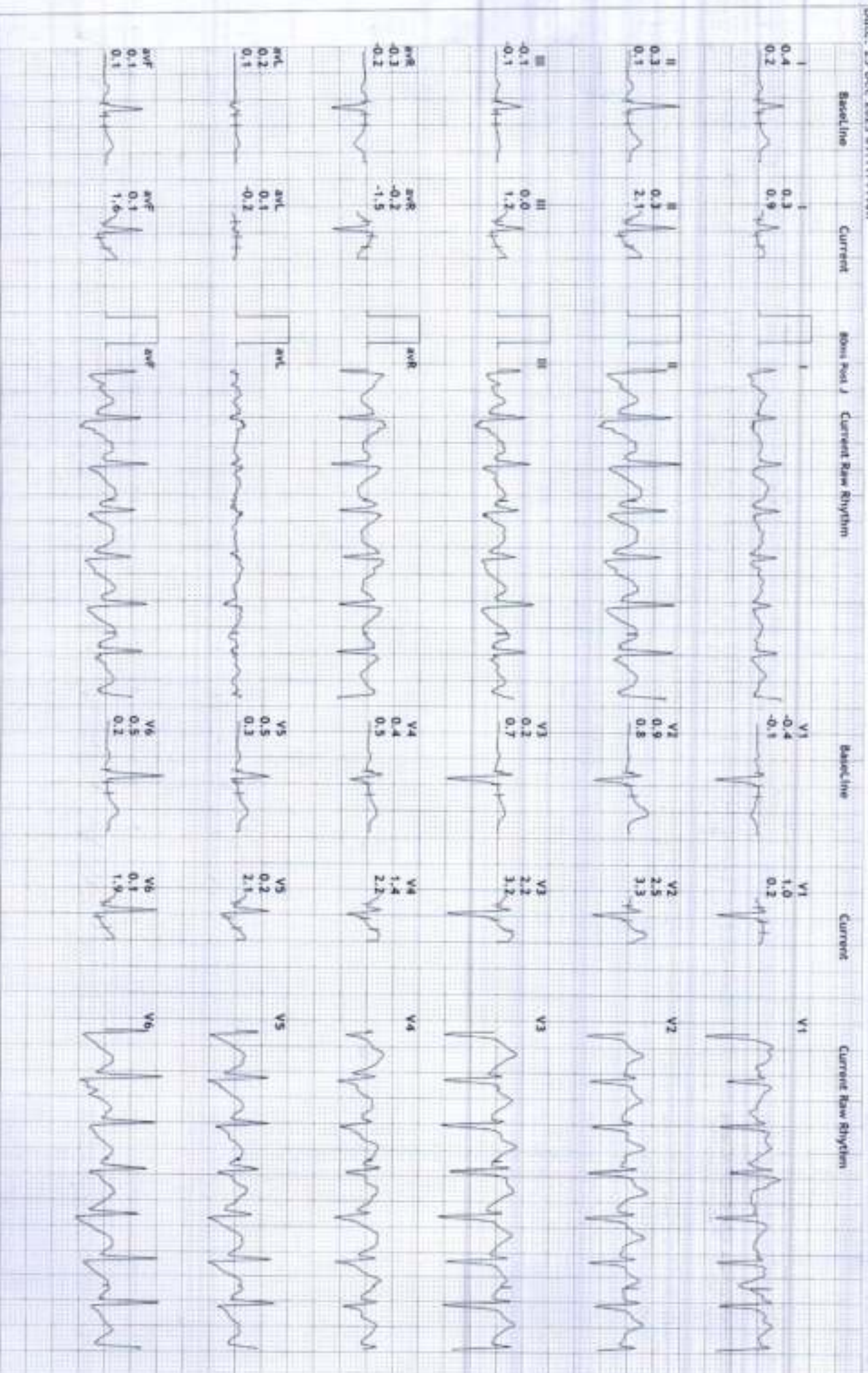

S R DIAGNOSTIC

JODHPUR :-0291-2755553

202681/SONIKA BHATI

40 Yrs./Female

71 Kg/160 Cms

Date: 23-Dec-2023 09:11:44 AM

12 Lead + Comparison

HR: 170 bpm
METs: 7.1
BP: 122/82

MPHR: 94% of 180
Speed: 3.4 mph
Grade: 14.0%

Raw ECG
BASIC:
(1.0-100)Hz

Ex Time 06:01
BLC :On
Notch : On

BRUCE:PeakEx(0:01)
10.0 mm/mV
25 mm/Sec.



HR: 141 bpm

MEETS: 1.2

BP: 122/82

MPHR: 76% of 180

Speed: 1.1 m/s

Grade: 0.0%

Raw ECG

BRUCE

11.0-100/Hz

Ex Time 06:02

RLC :On

Notch :On

Recovery(1:00)

10.0 mm/mv

25 mm/Sec.



S R DIAGNOSTIC

JODHPUR :-0291-2755553

202681/SONIKA BHATI

40 Yrs/Female

71 Kg/160 Cms

Date: 23-Dec-2023 09:11:44 AM

12 Lead + Comparison

HR: 108 bpm
 METS: 1.0
 BP: 122/82

MPHR: 60% of 180
 Speed: 1.1 mph
 Grade: 0.0%

Raw ECG
 BRUCE
 (1.0-100)Hz

Ex Time 06:02
 BLC :On
 Match :On

Recovery(2:00)
 10.0 mm/mV
 25 mm/Sec.



JODHPUR :- 0291-2755553

202681 / SCHIKA BHATI

40 Yrs / Female

71 Kg / 160 Cms

Date: 23-Dec-2023 09:11:44 AM

HR: 99 bpm
METTS: 1.0
BP: 122/82

MPHR: 55% of 180
Speed: 1.1 mph
Grade: 0.0%

Raw ECG
DRUCE
(1.0-100)Hz

EC Time 06:02
BLC :On
Natch :On

Recovery(3:00)
10.0 mm/mV
25 mm/Sec.

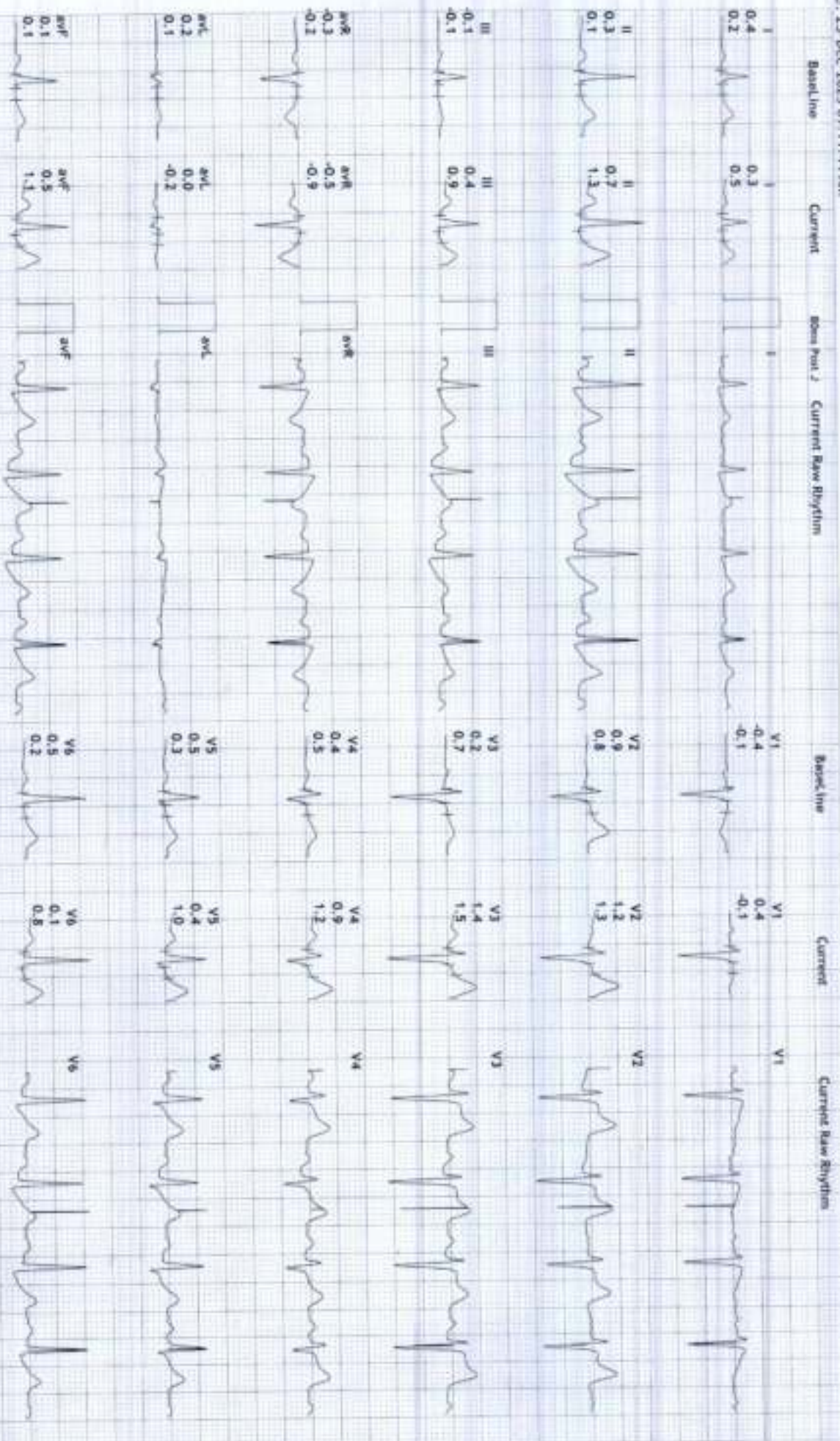

S R DIAGNOSTIC

JODHPUR :-0291-2755553

202681/SONIKA BHATT

40 Yrs./Female

71 Kg/160 Cms

Date: 23-Dec-2023 09:11:44 AM

12 Lead + Comparison

HR: 100 bpm
METs: 1.0
BP: 118/78

MPHR: 55% of 100
Speed: 1.1 mph
Grade: 0.0%

Raw ECG
BRUCE
11.0-100/Hz

Ex Time 06:02
BLC :On
Hoch :On

Recovery(4:00)
10.0 mm/mV
25 mm/Sec.

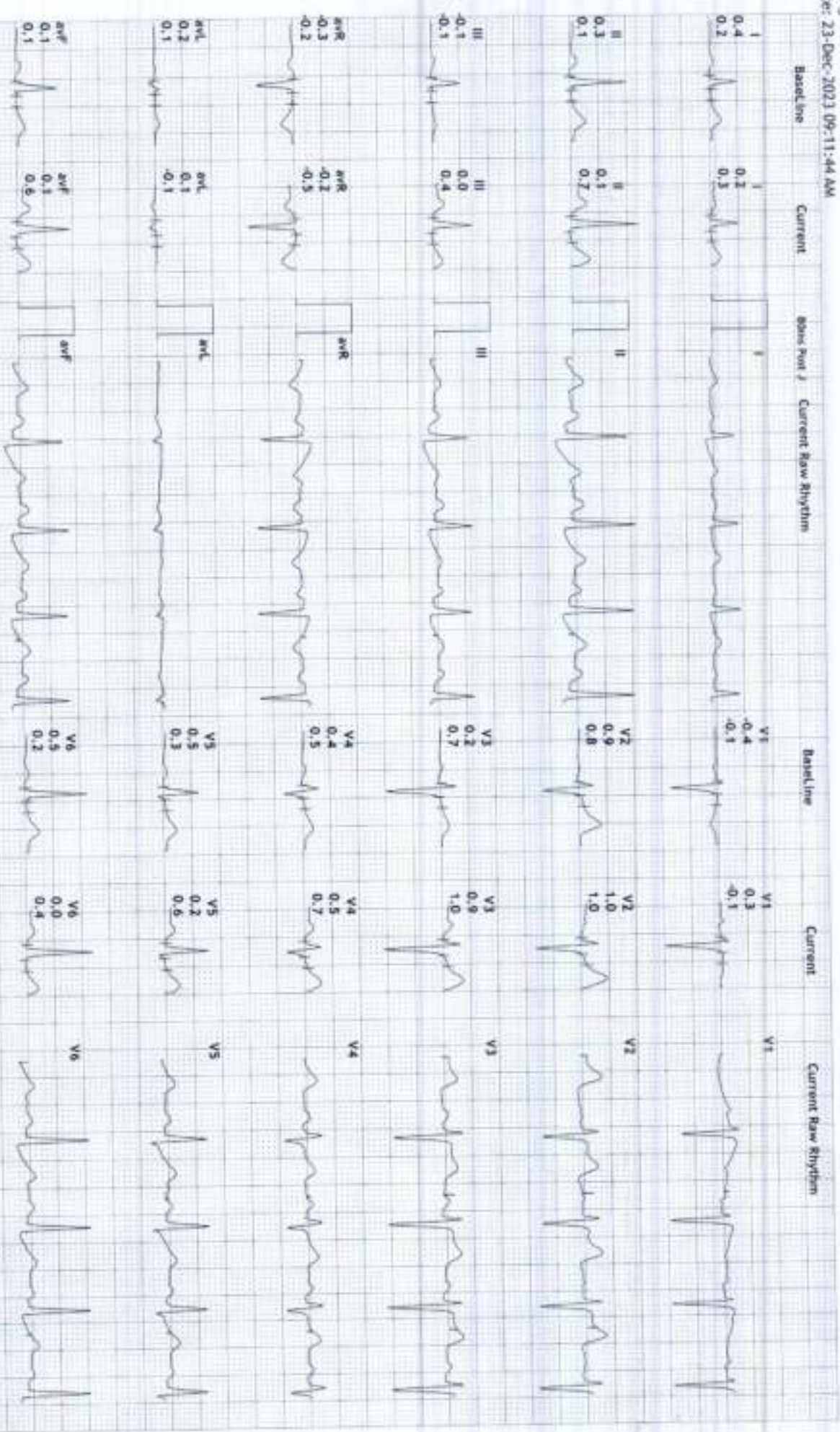

5 R DIAGNOSTIC

JODHPUR :-0291-2755553

202681/SONIKA BHATT

40 Yrs/Female

71 Kg/160 Cms

Date: 23-Dec-2023 09:11:44 AM

HR: 96 bpm
METs: 1.0
BP: 118/78

MPHR: 53% of 180
Speed: 1.1 mph
Grade: 0.0%

Raw ECG
BRUCE
1.0-100/Hz

Ex Time 06:02
BLC :On
Match :On

Recovery(4:06)
10.0 mm/mV
25 mm/Sec.

12 Lead + Comparison





Supine
(1) 0:00 0.0 mph
(2) 0:00 0.0 %
72 bpm 116/76

Standing
(1) 0:00 0.0 mph
(2) 0:00 0.0 %
67 bpm 116/76

HV
(1) 0:00 0.0 mph
(2) 0:00 0.0 %
57 bpm 116/76

ExStart
(1) 0:00 0.0 mph
(2) 0:00 0.0 %
71 bpm 116/76

Stage 1
(1) 3:00 1.7 mph
(2) 3:00 10.0 %
149 bpm 116/76

Stage 2
(1) 6:00 2.5 mph
(2) 3:00 12.0 %
170 bpm 122/82

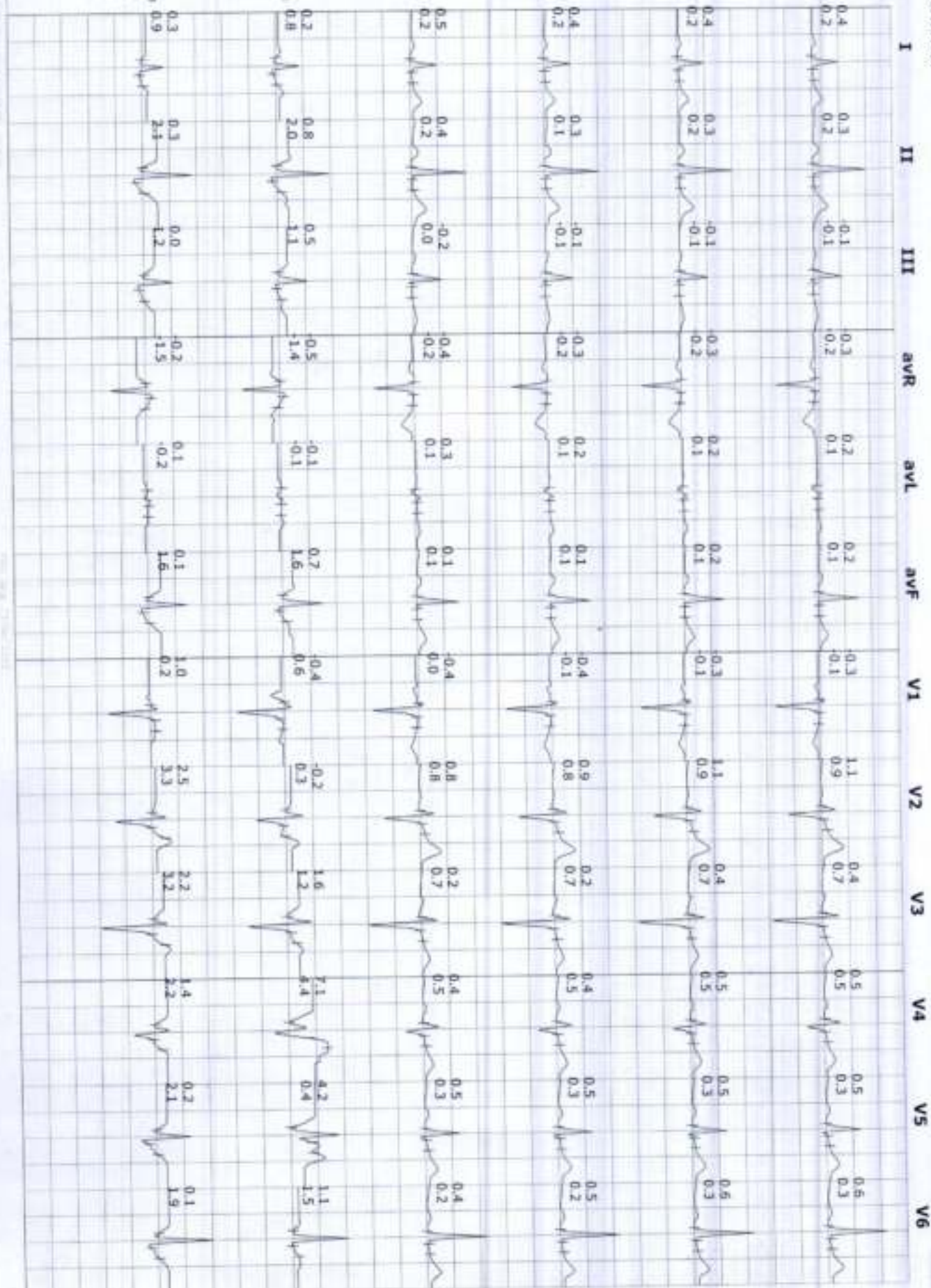

S R DIAGNOSTIC

JODHPUR :- 0291-2755553

40 Yrs/Female 71 Kg/160 Cms

2022681/SONIKA BHATI

Date: 23-Dec-2023 09:11:44 AM

Average



PeakEx
 (1) 6:01 3.4 mph
 (2) 0:01 14.0 %
 170 bpm/122/82

Recovery
 (1) 6:02 1.1 mph
 (2) 1:00 0.0 %
 141 bpm/122/82

Recovery
 (1) 6:02 1.1 mph
 (2) 2:00 0.0 %
 108 bpm/122/82

Recovery
 (1) 6:02 1.1 mph
 (2) 3:00 0.0 %
 99 bpm 122/82

Recovery
 (1) 6:02 1.1 mph
 (2) 4:00 0.0 %
 100 bpm/118/78

Recovery
 (1) 6:02 1.1 mph
 (2) 4:06 0.0 %
 96 bpm 118/78

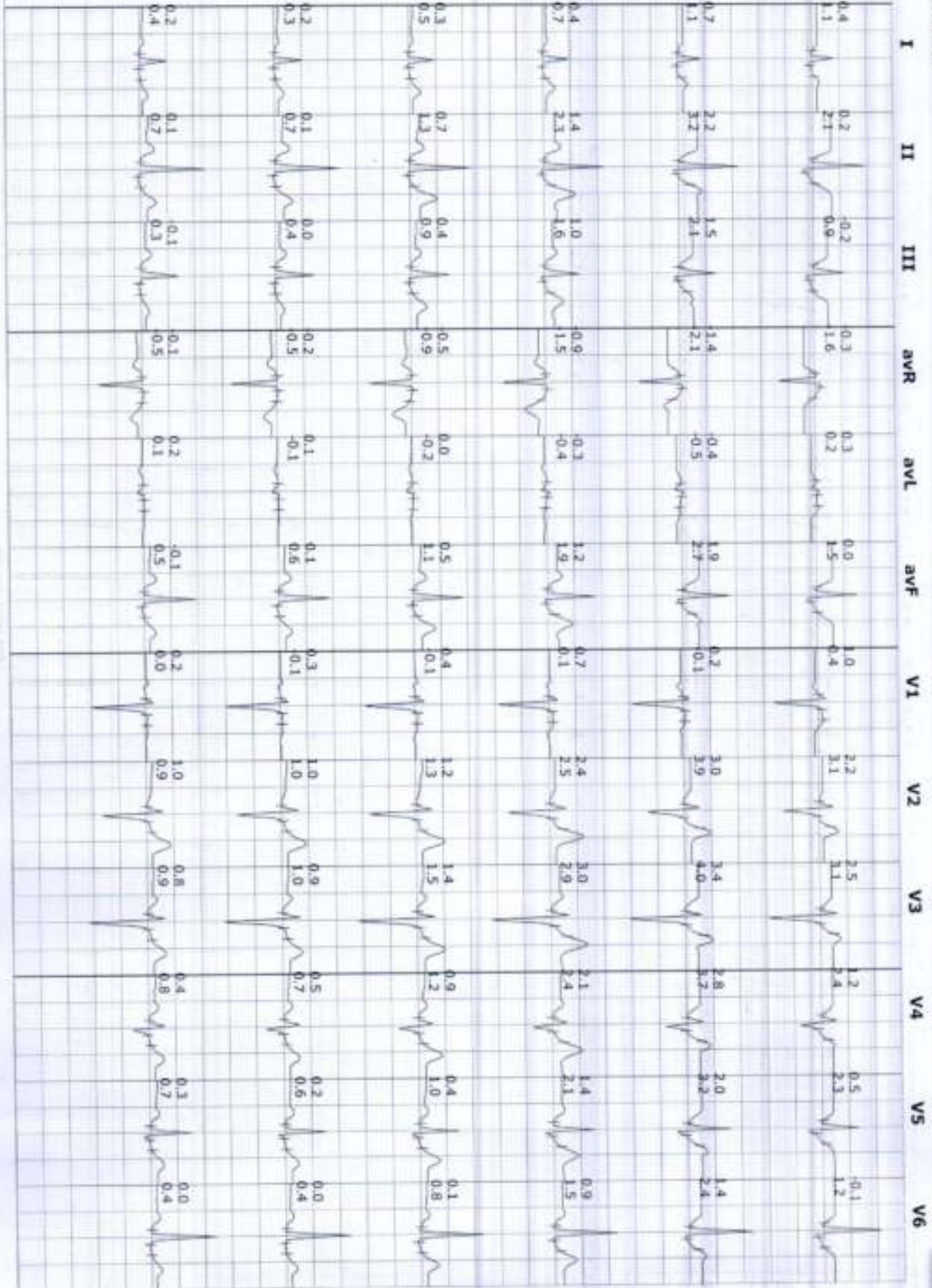

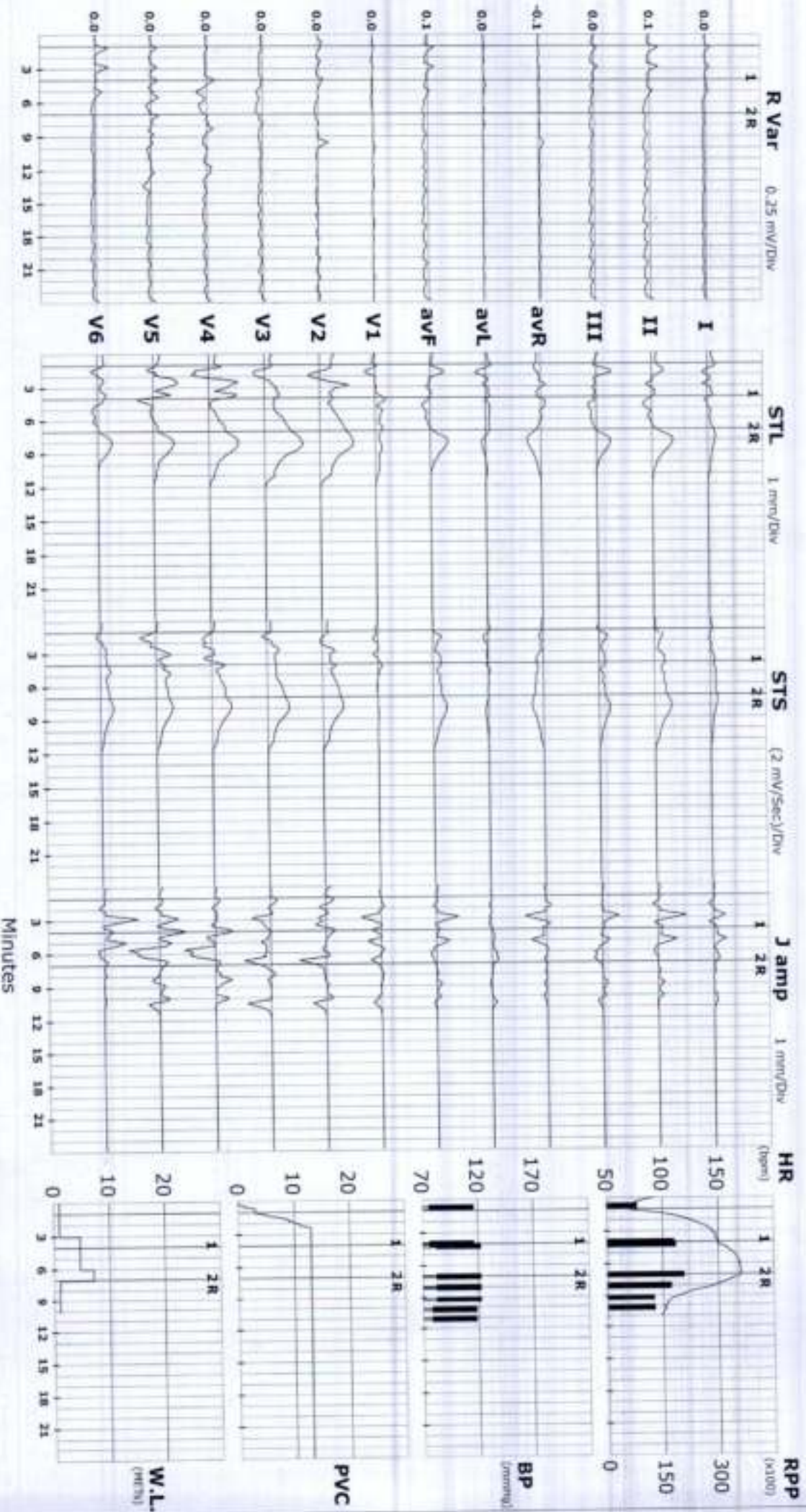

Protocol : BRUCE

STL (mm) 80 mSecs Post J	I	II	III	AVR	AVL	AVF	V1	V2	V3	V4	V5	V6
Supine	0.4	0.3	-0.1	-0.3	0.2	0.2	-0.3	1.1	0.4	0.5	0.5	0.6
Standing	0.4	0.3	-0.1	-0.3	0.2	0.2	-0.3	1.1	0.4	0.5	0.5	0.6
HV	0.4	0.3	-0.1	-0.3	0.2	0.1	-0.4	0.9	0.2	0.4	0.5	0.5
EXStart	0.5	0.4	-0.2	-0.4	0.3	0.1	-0.4	0.8	0.2	0.4	0.5	0.4
Stage 1	0.2	0.8	0.5	-0.5	-0.1	0.7	-0.4	-0.2	1.6	7.1	4.2	1.1
Stage 2	0.3	0.3	0.0	-0.2	0.1	0.1	1.0	2.5	2.2	1.4	0.2	0.1
PeakEX	0.3	0.3	0.0	-0.2	0.1	0.1	1.0	2.5	2.2	1.4	0.2	0.1
Recovery	0.7	2.2	1.5	-1.4	-0.4	1.9	0.2	3.0	3.4	2.8	2.0	1.4
Recovery	0.4	1.4	1.0	-0.9	-0.3	1.2	0.7	2.4	3.0	2.1	1.4	0.9
Recovery	0.3	0.7	0.4	-0.5	0.0	0.5	0.4	1.2	1.4	0.9	0.4	0.1
Recovery	0.2	0.1	0.0	-0.2	0.1	0.1	0.3	1.0	0.9	0.5	0.2	0.0
Recovery	0.2	0.1	-0.1	-0.1	0.2	-0.1	0.2	1.0	0.8	0.4	0.3	0.0
Supine	0.2	0.2	-0.1	-0.2	0.1	0.1	-0.1	0.9	0.7	0.5	0.3	0.3
Standing	0.2	0.2	-0.1	-0.2	0.1	0.1	-0.1	0.9	0.7	0.5	0.3	0.3
HV	0.2	0.1	-0.1	-0.2	0.1	0.1	-0.1	0.8	0.7	0.5	0.3	0.2
EXStart	0.2	0.2	0.0	-0.2	0.1	0.1	0.0	0.8	0.7	0.5	0.3	0.2
Stage 1	0.8	2.0	1.1	-1.4	-0.1	1.6	0.6	0.3	1.2	4.4	0.4	1.5
Stage 2	0.9	2.1	1.2	-1.5	-0.2	1.6	0.2	3.3	3.2	2.2	2.1	1.9
PeakEX	0.9	2.1	1.2	-1.5	-0.2	1.6	0.2	3.3	3.2	2.2	2.1	1.9
Recovery	1.1	3.2	2.1	-2.1	-0.5	2.7	-0.1	3.9	4.0	3.7	3.2	2.4
Recovery	0.7	2.3	1.6	-1.5	-0.4	1.9	0.1	2.5	2.9	2.4	2.1	1.5
Recovery	0.5	1.3	0.9	-0.9	-0.2	1.1	-0.1	1.3	1.5	1.2	1.0	0.8
Recovery	0.3	0.7	0.4	-0.5	-0.1	0.6	-0.1	1.0	1.0	0.7	0.6	0.4
Recovery	0.4	0.7	0.3	-0.5	0.1	0.5	0.0	0.9	0.9	0.8	0.7	0.4

STI on Next Page



STI	μVs	I	II	III	aVR	aVL	aVF	V1	V2	V3	V4	V5	V6
Supine		2.1	1.6	-1.0	-1.7	1.4	0.7	-1.1	5.9	1.7	2.4	3.1	3.1
Standing		2.1	1.6	-1.0	-1.7	1.4	0.7	-1.1	5.9	1.7	2.4	3.1	3.1
HV		2.3	1.7	-1.1	-1.6	1.6	0.0	-2.0	4.8	0.5	2.1	2.7	2.6
ExStart		2.8	1.7	-1.6	-1.9	2.2	-0.3	-2.2	4.5	0.0	1.5	2.6	2.3
Stage 1		-1.0	-1.2	-0.2	1.1	-0.4	-0.7	-3.1	-5.3	6.6	51.6	35.9	3.3
Stage 2		-1.5	-5.8	-4.3	3.8	1.4	-5.0	6.7	5.8	4.2	1.6	-6.8	-5.7
PeakEx		-1.5	-5.8	-4.3	3.8	1.4	-5.0	6.7	5.8	4.2	1.6	-6.8	-5.7
Recovery		0.7	4.4	3.7	-2.5	-1.5	4.2	2.0	6.8	10.2	7.2	3.7	1.6
Recovery		0.5	2.5	1.9	-1.5	-0.6	2.2	5.4	8.5	12.3	7.2	2.8	0.9
Recovery		0.6	0.4	-0.2	-0.5	0.5	0.2	3.7	4.4	6.3	2.7	-0.9	-2.5
Recovery		0.5	-1.5	-1.9	0.5	1.1	-1.7	2.9	4.8	4.3	1.6	-0.6	-2.1
Recovery		0.1	-2.3	-2.3	1.1	1.2	-2.4	2.5	4.8	3.5	0.3	-0.4	-2.0

Dr. Nand Kishore Chhangani
MD - Physician & Cardiologist
RMC No.: 2087
JODHRUR

CSV

भारत सरकार, नारी पंजीयन
9714



सोनिका धासी
Sonika Dhasi
नारी पंजीयन
नारी/ FEMALE
DOB: 03/08/1983

भारत सरकार
GOVERNMENT OF INDIA



Sonika



MEDICAL CERTIFICATE

NAME :SONIKA BHATI
AGE/SEX: 40Yrs/FEMALE

DATE-23-12-2023

HEIGHT-160CMS

WEIGHT-71KG

BMI- 27.7

BP -116/76

PULSE- 70

EYE SIGHT- BOTH EYESIGHT NORMAL.

NORMAL COLOUR VISION.

TEETH AND GUMS ARE HEALTHY.

THIS IS TO CERTIFY THAT MRS.SONIKA BHATI
IS MEDICALLY & PHYSICALLY FIT & FINE FOR
PERFORMING ALL TYPE OF PROFESSIONAL
WORK.

Dr. Nand Kishore Chhaganani
MD-Physician & Cardiologist
RMC No.-2087
JODHPUR

ई.सी.जी. | डिजीटल एक्सरे | टी. एम. टी. | ई. ई. जी. | ई. एम. जी. | एन. सी. वी. | बेरा | पी. एफ. टी. | ऑडियोमेट्री

ब्रह्म बाग, पुष्पक कोरियर के पास, इंदगाह रोड़, जालोरी गेट, जोधपुर (राज.)

फोन : 0291-2620214 E-mail : srdmedical@gmail.com

THIS REPORT IS NOT VALID FOR MEDICO LEGAL PURPOSES



SRD

Complete Diagnostic Solution



Client Name	Mrs. SONIKA BHATI		
IC Name	REF By.	Sex/Age	40 Year / Female
Date	23 Dec 2023	TPA Name	
Reporting Date	23 Dec 2023	Lab No	20811
Test Name	Result	Unit	Ref-Range

THYROID PROFILE

HARMONES

T3	0.98	ng/ml	-
T4	6.05	ug/dl	0.6-1.81 ng/ml
TSH	0.77	uIU/ml	4.5-12.6 ug/dl
			0.35-5.5 uIU/ml

Interpretation of TSH :
Kindly correlate with age & clinical findings.

Biological reference range:
Children: Pregnancy:
1 - 2 days 3.20 - 34.6 uIU/ml 1st Trimester : 0.10 - 2.50
3 - 4 days 0.70 - 15.4 uIU/ml 2nd Trimester : 0.20 - 3.00
15 days - 5 mths 1.70 - 9.10 uIU/ml 3rd Trimester : 0.30 - 3.00
5 mths - 20 yrs 0.70 - 6.40 uIU/ml

Primary malfunction of the thyroid gland may result in excessive (hyper) or low(hypo) release of T3 or T4. In additional, as TSH directly affect thyroid function, malfunction of the pituitary or the hypothalamus influences the thyroid gland activity. Disease in any portion of the thyroid-pituitary-hypothalamus system may influence the level of T3 and T4 in the blood, in Primary hypothyroidism, TSH levels are significantly elevated, while in secondary and tertiary hypothyroidism, TSH levels may be low. IN addition, in Euthyroid sick Syndrom, multiple alterations in serum thyroid function test findings have been recognized.

*****End Of Report*****

BUN/SR.CREATININE RATIO

BIO - CHEMISTRY	
20.77	Ratio 6-25 Ratio

*****End Of Report*****

TECHNOLOGIST	Lab. INCHARGE	PATHOLOGIST
--------------	---------------	-------------



SRD

Complete Diagnostic Solution



Client Name	Mrs. SONIKA BHATTI		
IC Name	REF By.	Sex/Age	40 Year / Female
Date	23 Dec 2023	TPA Name	
Reporting Date	23 Dec 2023	Lab No.	20811
Test Name		Remark	

Test Name	Result	Unit	Ref-Range
COMPLETE BLOOD COUNT			
HAEMOGLOBIN	11.0		-
TOTAL LEUCOCYTE COUNT	5100	GM%	11-16 GM%
DIFFERENTIAL LEUCOCYTE COUNT			
PLOYMORPHIS		/Cumm	4000-11000 /Cumm
LYMPHOCYTES	63.4	%	40-70 %
EOSINOPHILS	33.2	%	20-40 %
MONOCYTES	1.4	%	0-6 %
BASOPHILES	2.0	%	0-8 %
RBC	00	%	0-2 %
PLATELETS COUNT	4.31	Lakh/Cumm/	3.5-5.5 Lakh/Cumm/
HCT	2.02	Lakh/Cumm	1.5-4 Lakh/Cumm
MCV	L 33.02	%	34-48 %
MCH	78.89	f	30-100 f
MCHC	L 25.52	pg	27-32 pg
ESR	32.35	g/dl	32-36 g/dl
ABO RH-FACTOR	20	mm/Hrs	0-20 mm/Hrs
	B (+) POSITIVE		



*****End Of Report*****

Complete Diagnostic Solution

TECHNOLOGIST	Lab. INCHARGE	PATHOLOGIST
--------------	---------------	-------------

Dr.
 M.D. - Pathology
 RMC No. - 12345

ई.सी.जी. | डिजीटल एक्सरे | टी. एम. टी. | ई. ई. जी. | ई. एम. जी. | एन. सी. वी. | बेरा | पी. एफ. टी. | ऑडियोमीट्री

ब्रह्म बाग, पुष्पक कोरियर के पास, इंदगाह रोड, जालोरी गेट, जोधापुर (राज.)

फोन : 0291-2620214 E-mail : srdmedical@gmail.com

THIS REPORT IS NOT VALID FOR MEDICO LEGAL PURPOSES



Complete Diagnostic Solution



Client Name	Mrs. SONIKA BHATI	Sex/Age	40 Year / Female
IC Name	REF By:	TPA Name	
Date	23 Dec 2023	Lab No.	20811
Reporting Date	23 Dec 2023	Remark	

Test Name	Result	Unit	Ref-Range
BIO-CHEMISTRY			
BLOOD SUGAR (F)	91.02	mg/dl	60-110 mg/dl
BLOOD SUGAR	115.6 (PP)	mg/dl	60-160 mg/dl
LIPID PROFILE			
CHOLESTEROL	179.52	mg/dl	130-250 mg/dl
TRIGLYCERIDES	91.02	mg/dl	60-170 mg/dl
HDL-CHOLESTEROL	44.50	mg/dl	30-70 mg/dl
LDL-CHOLESTEROL	116.8	mg/dl	65-160 mg/dl
VLDL	18.204	mg/dl	0-35 mg/dl
CHO/HDL RATIO	4.03	mg/dl	3.8-5.8 mg/dl
LDL/HDL RATIO	2.63	Ratio	1.5-3.5 Ratio
LIVER FUNCTION TEST			
BILIRUBIN (TOTAL)	0.47	mg/dl	0.3-1.3 mg/dl
BILIRUBIN (DIRECT)	0.20	mg/dl	0-0.3 mg/dl
BILIRUBIN (IN-DIRECT)	0.27	mg/dl	0.1-0.9 mg/dl
SGOT (AST)	24.1	Units/Lit	5-40 Units/Lit
SGPT (ALT)	35.6	Units/Lit	5-40 Units/Lit
ALKALINE PHOSPHATSE	84.0	Units/Lit	65-306 Units/Lit
TOTAL PROTEIN	6.44	g/dl	6.1-8.6 g/dl
ALBUMIN	3.99	g/dl	3.5-5 g/dl
GLOBULIN	2.25	mg/dl	2.3-3.5 mg/dl
A/G RATIO	1.63 : 1	mg/dl	1-2.3 mg/dl
GGT	38	IU/L	4-54 IU/L
KIDNEY FUNCTION TEST			
BLOOD UREA	16.0	mg/dl	12-50 mg/dl
S.CREATININE	0.77	mg/dl	0.6-1.4 mg/dl
S.URIC ACID	5.0	mg/dl	2.6-6 mg/dl
BUN	16	mg/dl	12-40 mg/dl

*****End Of Report*****

TECHNOLOGIST	Lab. INCHARGE	PATHOLOGIST
--------------	---------------	-------------

Dr. V. Pathak
 MBBS, P.D.,
 RMC No. 12345

ई.सी.जी. | डिजिटल एक्सरे | टी. एम. टी. | ई. ई. जी. | ई. एम. जी. | एन. सी. वी. | बेरा | पी. एफ. टी. | ऑडियोमिरी

ब्रह्म बाग, पुष्पक कोरियर के पास, ईदगाह रोड, जालोरी गेट, जोधपुर (राज.)

फोन : 0291-2620214 E-mail : srdmedical@gmail.com

THIS REPORT IS NOT VALID FOR MEDICO LEGAL PURPOSES



SRD

Complete Diagnostic Solution



Client Name	Mrs. SONIKA BHATI	Sex/Age	40 Year / Female
IC Name	REF By.	TPA Name	
Date	23 Dec 2023	Lab No.	20811
Reporting Date	23 Dec 2023	Remark	

Test Name	Result	Unit	Ref-Range
PHYSICAL EXAMINATION			
COLOUR	YELLOW		
REACTION	ACIDIC		
PH	6.5		
DEPOSITE	ABSENT		
APPEARANCE	CLEAR		
CHEMICAL EXAMINATION			
ALBUMIN	ABSENT		
SUGAR	ABSENT		
BILE SALTS	ABSENT		
KITONEs	ABSENT		
SPEC GRAV	1.020		
MICROSCOPIC EXAMINATION			
PUS CELLS	NIL		
RBCs CELLS	NIL		
EPITHELIAL CELLS	1-2		
CASTs	NIL		
CRYSTAL :-	NIL		
BACTERIA	NIL		



*****End Of Report*****

TECHNOLOGIST	Lab. INCHARGE	RADIOLOGIST
--------------	---------------	-------------

Dr. Anshu Rathi
MBBS, MD, DGO, DNB
Rathi Anshu

ई.सी.जी. | डिजिटल एक्सरे | टी. एम. टी. | ई. ई. जी. | ई. एम. जी. | एन. सी. वी. | बेरा | पी. एफ. टी. | ऑडियोलॉजी
 ब्रह्म बाग, पुष्पक कोरियर के पास, ईदगाह रोड, जालोरी गेट, जोधापुर (राज.)
 फोन : 0291-2620214 E-mail : srdmedical@gmail.com

THIS REPORT IS NOT VALID FOR MEDICO LEGAL PURPOSES



SRD

Complete Diagnostic Solution



Client Name	Mrs. SONIKA BHATI	Sex/Age	40 Year / Female
IC Name	REF By.	TPA Name	
Date	23 Dec 2023	Lab No.	20811
Reporting Date	23 Dec 2023	Remark	

Test Name	Result	Unit	Ref-Range
HEMATOLOGY			
Glycosylated Hemoglobin (HbA1C)	5.0	%	- %
ABG(Average Blood Glucose)	96.80	MG/DL	- MG/DL

Methodology: Ion exchange H.P.L.C. Using instrument: D-10 with EDTA

Hemoglobin A1C % Degree of Glucose Control

> 8	Action suggested
< 7	Goal
< 6	Non - Diabetic level

Clinical Information:

Glycated hemoglobin testing is recommended for both (A) checking blood sugar control in people who might be pre-diabetic and (B) monitoring blood sugar control in patients with severe elevated levels, termed diabetes mellitus. The American diabetes association guidelines suggest that the Glycosylated hemoglobin test be performed at least two times a year in patients with diabetes that are meeting treatment goals (and that have stable glycemic control) and quarterly in patients with diabetes whose therapy has changed or that are not meeting glycemic goals. Glycated hemoglobin measurement is not appropriate where there has been a change in diet or treatment within 6 weeks. Hence, people with recent blood loss, hemolytic anemia, or genetic differences in the hemoglobin molecule (hemoglobinopathy) such as sickle-cell disease and other conditions, as well as those that have donated blood recently are not suitable for this test.



TECHNOLOGIST	Lab. INCHARGE	PATHOLOGIST
--------------	---------------	-------------

Dr. V. J. ...
 MU - ...
 RMC No. : 07



 **SRD**
Complete Diagnostic Solution



Pt Name : sonika bhati
Ref By. : Dr.
Serial No : 16231

Age : 40 Yrs.
Sex : Female
Date : 23/12/2023

URINE EXAMINATION REPORT

Test

CHEMICAL
SUGAR - (F)
SUGAR - (PP)

Result(s)

NIL
NIL

 [TECHNOLOGIST]

— END OF REPORT —

[PATHOLOGIST]

DR. M. S. ...
RMC No. ...



ई.सी.जी. | डिजिटल एक्सरे | टी. एम. टी. | ई. ई. जी. | ई. एम. जी. | एन. सी. वी. | बेस | पी. एफ. टी. | ऑडियोविदी

ब्रह्म बाग, पुष्पक कोरियर के पास, ईबगाह रोड, जालोरी गेट, जोधापुर (राज.)

फोन : 0291-2620214 E-mail : srdmedical@gmail.com

THIS REPORT IS NOT VALID FOR MEDICO LEGAL PURPOSES



**SRD**
X-RAY CHEST PA-VIEW
Complete Diagnostic Solution



NAME :SONIKA BHATI
REF BY:BOB

AGE-40 SEX : FEMALE
DATE :23-12-2023

BOTH LUNG -

PARENCHYMA.

BOTH C.P ANGLES -

NORMAL.

CARDIAC SHADOW IS WITHIN -

NORMAL LIMITS.

DOMES OF DIAPHRAGM -

NORMAL.

BONY CAGE -

NORMAL.

MEDIA STERNUM CENTRAL

/'L'/



SRD

THORACIC INLET -

NORMAL.

Complete Diagnostic Solution

IMPRESSION :-

NORMAL CHEST PA-VIEW.

Dr. Rakesh Gaur
R.M.C. No. 5698

DR.RAKESH GAUR (M.D)

(RADIO LOGIST) R.M.C NO. 5698

ई.सी.जी. | डिजिटल एक्सरे | टी. एम. टी. | ई. ई. जी. | ई. एम. जी. | एन. सी. वी. | बेरा | पी. एफ. टी. | ऑडियोमिटी

ब्रह्म बाग, पुष्पक कोरियर के पास, ईदगाह रोड, जालोरी गेट, जोधापुर (राज.)

फोन : 0291-2620214 E-mail : srdmedical@gmail.com

THIS REPORT IS NOT VALID FOR MEDICO LEGAL PURPOSES

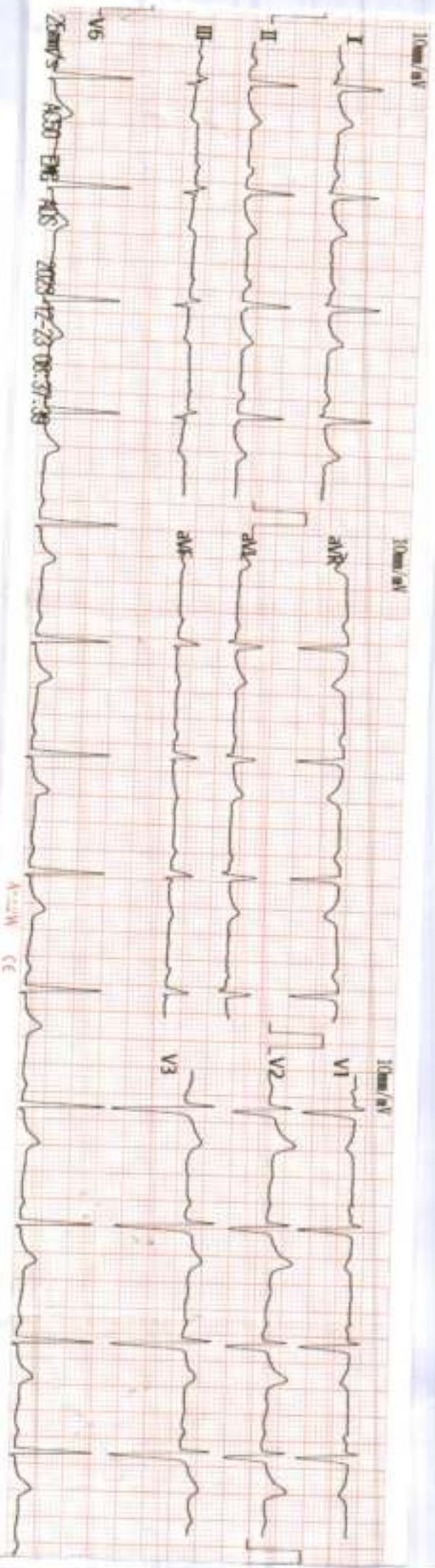

Sonika Bhatti

PR Int (ms) : 153
 P/QRS/T Int (ms) : 108 106 187
 QT/QTc Int (ms) : 399 433
 P/QRS/T Axis (Deg) : 44 32 20
 RV1/SV1 Amp (mV) : 0.15 0.20
 RV6/SV6 Amp (mV) : 0.78 0.83

ECG Analysis Results: *23/12/23*

HR: Normal Sinus Rhythm
 *** Normal ECG ***

Sonika

Note: Unconfirmed Report. Need to Review.

Dr. Sonika Bhatti
 MBBS, MD, FRCP
 RAC No. 5838
 JODHPUR

98980005880

CM/MS CE mhg