

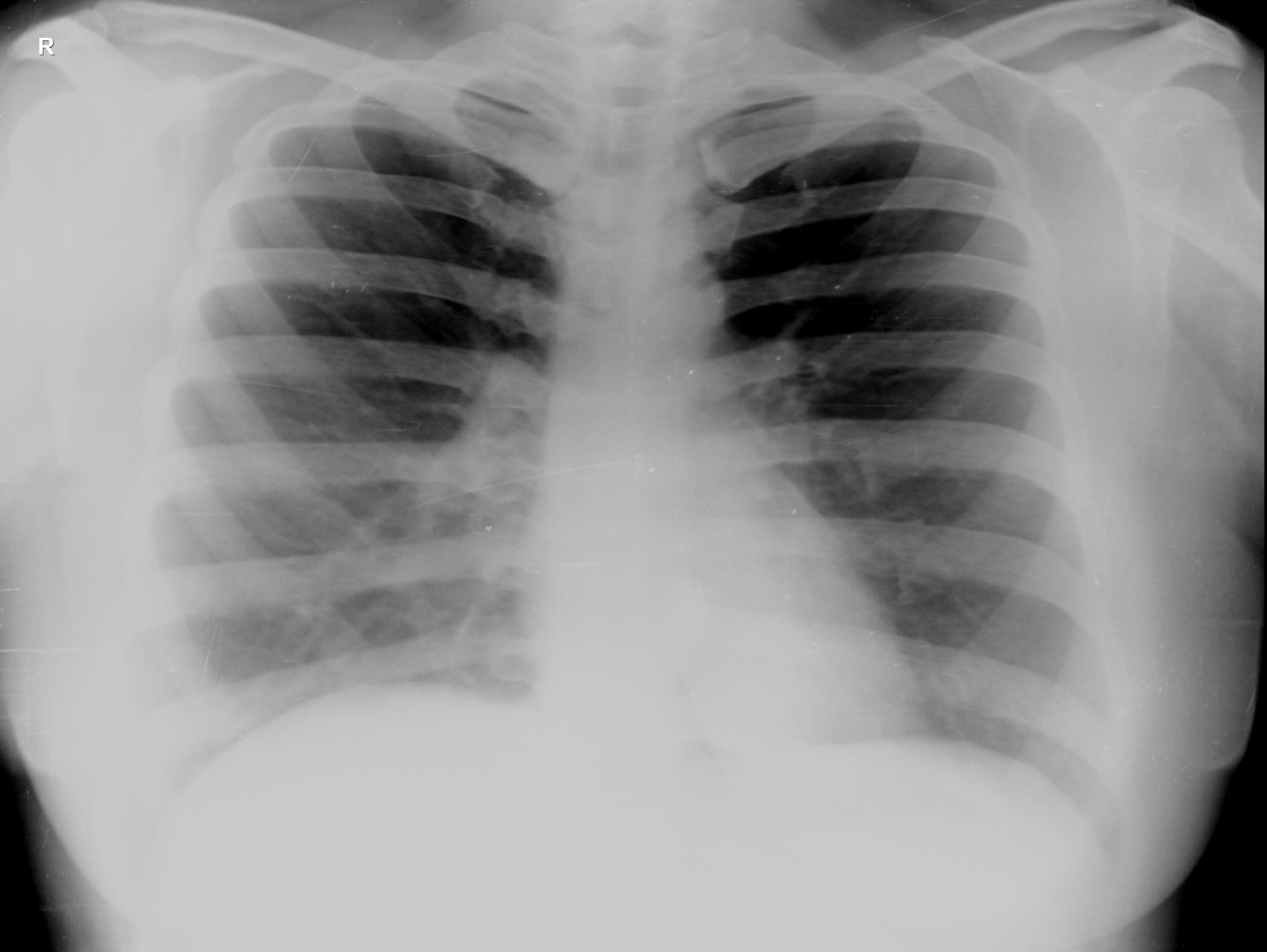

R



**NEHA SHEDGE 34Y      F      2/24/2024**  
**OLIVE DIAGNOSTIC, SEAWOOD SEC 40**

Patient Name : **MRS. NEHA NANDKUMAR SHEDGE**  
Patient ID : 58336  
Age / Sex : 34 years / Female  
Referred by : MEDIWHEEL  
Bill ID : 94991

Collected : Feb 24, 2024, 09:44 a.m.  
Reported : Feb 24, 2024, 11:18 a.m.  
Sample ID :   
265057

| Test Description | Results | Units | Biological Reference Range |
|------------------|---------|-------|----------------------------|
|------------------|---------|-------|----------------------------|

**BLOOD UREA LEVEL ( BUL )**

Sample Type : Serum

|             |      |       |         |
|-------------|------|-------|---------|
| <b>Urea</b> | 12.7 | mg/dl | 10 - 40 |
|-------------|------|-------|---------|

[ Urease - GLDH ]

|            |             |       |        |
|------------|-------------|-------|--------|
| <b>Bun</b> | <b>5.93</b> | mg/dl | 6 - 21 |
|------------|-------------|-------|--------|

[ Calculated ]

Technique :- Done On Fully Automated Biochemistry Analyser ERBA EM-200

**\*\*END OF REPORT\*\***

**Dr. Sudhamani S. MD**  
Consultant Pathologist  
Reg. No. : 90461

Patient Name : **MRS. NEHA NANDKUMAR SHEDGE**  
Patient ID : 58336  
Age / Sex : 34 years / Female  
Referred by : MEDIWHEEL  
Bill ID : 94991

Collected : Feb 24, 2024, 09:44 a.m.  
Reported : Feb 24, 2024, 11:18 a.m.  
Sample ID :



265057

| Test Description         | Results   | Units           | Biological Reference Range  |
|--------------------------|---|-----------------|---|
| <b><u>CREATININE</u></b> |   |                 |   |
| Sample Type : Serum      |   |                 |   |
| <b>Creatinine</b>        | 0.68  | mg/dl           | 0.40 - 1.40   |
| [ Enzymatic ]            |   |                 |   |
| Estimated GFR            | 117.13  | ml/min/1.73sq m | Normal: >90   |
| [ Calculated ]           |   |                 | Mild Decrease : 60-89<br>Mild Moderate Decrease : 45-59<br>Moderate to Severe Decrease : 30-44<br>Severe Decrease ; 15-29<br>Kidney Failure : <15 |
| Formula                  | Estimated GFR Calculate By CKD-EPI Formula.               |                 |   |
| Technique :-             | Done On Fully Automated Biochemistry Analyser ERBA EM-200 |                 |   |

\*\*END OF REPORT\*\*



**Dr. Sudhamani S. MD**  
Consultant Pathologist  
Reg. No. : 90461

Patient Name : **MRS. NEHA NANDKUMAR SHEDGE**  
Patient ID : 58336  
Age / Sex : 34 years / Female  
Referred by : MEDIWHEEL  
Bill ID : 94991

Collected : Feb 24, 2024, 09:44 a.m.  
Reported : Feb 24, 2024, 11:18 a.m.  
Sample ID :   
265057

| Test Description | Results | Units | Biological Reference Range |
|------------------|---------|-------|----------------------------|
|------------------|---------|-------|----------------------------|

**SR. URIC ACID**

Sample Type : Serum

|                                       |     |       |           |
|---------------------------------------|-----|-------|-----------|
| <b>Uric Acid</b><br>[ Uricase - POD ] | 5.3 | mg/dl | 2.5 - 6.8 |
|---------------------------------------|-----|-------|-----------|

Technique :- Done On Fully Automated Biochemistry Analyser ERBA EM-200.

**\*\*END OF REPORT\*\***



**Dr. Sudhamani S. MD**  
Consultant Pathologist  
Reg. No. : 90461

Patient Name : **MRS. NEHA NANDKUMAR SHEDGE**  
Patient ID : 58336  
Age / Sex : 34 years / Female  
Referred by : MEDIWHEEL  
Bill ID : 94991

Collected : Feb 24, 2024, 09:44 a.m.  
Reported : Feb 24, 2024, 11:18 a.m.  
Sample ID :   
265057

| Test Description | Results | Units | Biological Reference Range |
|------------------|---------|-------|----------------------------|
|------------------|---------|-------|----------------------------|

### URINE ANALYSE REPORT

Sample Type : Urine

#### PHYSICAL EXAMINATION

|                  |                    |  |               |
|------------------|--------------------|--|---------------|
| COLOUR           | Colourless         |  |               |
| APPEARANCE       | Clear              |  |               |
| REACTION (PH)    | 6.0                |  | 5.0-7.5       |
| SPECIFIC GRAVITY | 1.000              |  | 1.010 - 1.030 |
| ALBUMIN          | Absent             |  |               |
| GLUCOSE          | Absent             |  |               |
| BLOOD (U)        | Absent             |  |               |
| BILE PIGMENTS    | Negative           |  |               |
| BILE SALTS       | Absent             |  |               |
| KETONE           | Negative           |  |               |
| LEUKOCYTES       | <b>Present (+)</b> |  |               |
| NITRITE          | Absent             |  |               |
| UROBILINOGEN     | Negative           |  |               |

#### MICROSCOPY

|               |        |
|---------------|--------|
| PUS CELLS/hpf | 1-2    |
| RBCs/hpf      | Absent |
| EPI.CELLS/hpf | 1-2    |
| CASTS         | Absent |
| CRYSTALS      | Absent |
| BACTERIA      | Absent |
| Other         | Absent |

\*\*END OF REPORT\*\*



**Dr. Sudhamani S. MD**  
Consultant Pathologist  
Reg. No. : 90461

Patient Name : **MRS. NEHA NANDKUMAR SHEDGE**  
Patient ID : 58336  
Age / Sex : 34 years / Female  
Referred by : MEDIWHEEL  
Bill ID : 94991

Collected : Feb 24, 2024, 09:44 a.m.  
Reported : Feb 24, 2024, 11:18 a.m.  
Sample ID :   
265057

| Test Description | Results | Units | Biological Reference Range |
|------------------|---------|-------|----------------------------|
|------------------|---------|-------|----------------------------|

**TOTAL TRIIODOTHYRONINE (T3)**

Sample Type : Serum

|                                      |       |       |             |
|--------------------------------------|-------|-------|-------------|
| TotalTriiodothyronine (T3)<br>[CLIA] | 1.432 | ng/dL | 0.69 - 2.15 |
|--------------------------------------|-------|-------|-------------|

\*\*END OF REPORT\*\*



**Dr. Sudhamani S. MD**  
Consultant Pathologist  
Reg. No. : 90461

Patient Name : **MRS. NEHA NANDKUMAR SHEDGE**  
Patient ID : 58336  
Age / Sex : 34 years / Female  
Referred by : MEDIWHEEL  
Bill ID : 94991

Collected : Feb 24, 2024, 09:44 a.m.  
Reported : Feb 24, 2024, 11:18 a.m.  
Sample ID :   
265057

| Test Description | Results | Units | Biological Reference Range |
|------------------|---------|-------|----------------------------|
|------------------|---------|-------|----------------------------|

**TOTAL THYROXINE ( T4 )**

Sample Type : Serum

|                                  |       |       |          |
|----------------------------------|-------|-------|----------|
| Total Thyroxine ( T4 )<br>[CLIA] | 108.9 | ng/ml | 52 - 127 |
|----------------------------------|-------|-------|----------|

**\*\*END OF REPORT\*\***



**Dr. Sudhamani S. MD**  
Consultant Pathologist  
Reg. No. : 90461

Patient Name : **MRS. NEHA NANDKUMAR SHEDGE**  
Patient ID : 58336  
Age / Sex : 34 years / Female  
Referred by : MEDIWHEEL  
Bill ID : 94991

Collected : Feb 24, 2024, 09:44 a.m.  
Reported : Feb 24, 2024, 11:18 a.m.  
Sample ID :   
265057

| Test Description | Results | Units | Biological Reference Range |
|------------------|---------|-------|----------------------------|
|------------------|---------|-------|----------------------------|

### THYROID STIMULATING HORMONE (TSH)

Sample Type : Serum

|  |       |        |   |
|--|-------|--------|---|
| <b>Thyroid Stimulative Hormone (TSH)</b><br>[ CLIA ] | 1.753 | μIU/mL | 0.3- 4.5<br>1st trimester - 0.1 - 2.5μIU/mL<br>2nd trimester - 0.2 - 3μIU/mL<br>3rd trimester - 0.3 - 3μIU/mL |
|--|-------|--------|---|

#### **Clinical Significance :-**

1. Serum TSH concentrations exhibit a diurnal variation with the peak occurring during the night.
2. Useful for: Screening for thyroid dysfunction and detecting mild (subclinical), as well as overt, primary hypo- or hyperthyroidism in ambulatory patients.
3. Monitoring patients on thyroid replacement therapy.
4. Confirmation of thyroid-stimulating hormone (TSH) suppression in thyroid cancer patients on thyroxine suppression therapy.
5. Prediction of thyrotropin-releasing hormone-stimulated TSH response.

**\*\*END OF REPORT\*\***



**Dr. Sudhamani S. MD**  
Consultant Pathologist  
Reg. No. : 90461



Patient Name : **MRS. NEHA NANDKUMAR SHEDGE**  
Patient ID : 58336  
Age / Sex : 34 years / Female  
Referred by : MEDIWHEEL  
Bill ID : 94991

Collected : Feb 24, 2024, 09:44 a.m.  
Reported : Feb 24, 2024, 11:18 a.m.  
Sample ID :   
265057

| Test Description                 | Results    | Units | Biological Reference Range |
|----------------------------------|------------|-------|----------------------------|
| <b><u>ESR</u></b>                |            |       |                            |
| Sample Type : EDTA / Whole Blood |            |       |                            |
| ESR                              | 5          | Mm/hr | 0 - 20                     |
| Method                           | Westergren |       |                            |

\*\*END OF REPORT\*\*



**Dr. Sudhamani S. MD**  
Consultant Pathologist  
Reg. No. : 90461

Patient Name : **MRS. NEHA NANDKUMAR SHEDGE**  
Patient ID : 58336  
Age / Sex : 34 years / Female  
Referred by : MEDIWHEEL  
Bill ID : 94991

Collected : Feb 24, 2024, 09:44 a.m.  
Reported : Feb 24, 2024, 11:18 a.m.  
Sample ID :   
265057

| Test Description | Results | Units | Biological Reference Range |
|------------------|---------|-------|----------------------------|
|------------------|---------|-------|----------------------------|

**BLOOD GROUP**

Sample Type : EDTA / Whole Blood

|              |          |
|--------------|----------|
| ABO Grouping | "A"      |
| Rh Grouping  | POSITIVE |

**Note:**

These report is for information purpose only. Blood group needs to be reconfirmed at the time of cross matching for blood transfusion.

**\*\*END OF REPORT\*\***



**Dr. Sudhamani S. MD**  
Consultant Pathologist  
Reg. No. : 90461

Patient Name : **MRS. NEHA NANDKUMAR SHEDGE**  
Patient ID : 58336  
Age / Sex : 34 years / Female  
Referred by : MEDIWHEEL  
Bill ID : 94991

Collected : Feb 24, 2024, 09:44 a.m.  
Reported : Feb 24, 2024, 11:18 a.m.  
Sample ID :   
265057

| Test Description | Results | Units | Biological Reference Range |
|------------------|---------|-------|----------------------------|
|------------------|---------|-------|----------------------------|

**LIVER FUNCTION TEST**

Sample Type : Serum

|   |           |       |                |
|---|-----------|-------|----------------|
| TOTAL BILIRUBIN<br>[ DIAZO ]                            | 1.0       | mg/dl | 0.3-1.3 mg/dl  |
| BILIRUBIN-DIRECT<br>[ DIAZO ]                           | 0.18      | mg/dl | 0.1-0.4 mg/dl  |
| BILLIRUBIN-INDIRECT<br>[ CALCULATED ]                   | 0.82      | mg/dl | 0.1-0.9 mg/dl  |
| S.G.O.T. (AST)<br>[ IFCC without Pyridoxal Phosphate ]  | 13.5      | IU/L  | 5-40 IU/L      |
| S.G.P.T.(ALT)<br>[ IFCC without Pyridoxal Phosphate ]   | 19.9      | IU/L  | 5-40 IU/L      |
| ALKALINE PHOSPHATASE<br>[ Amino Methyl Propanol (AMP) ] | <b>30</b> | IU/L  | 44-147 IU/L    |
| TOTAL PROTEINS<br>[ BIURET ]                            | 6.21      | IU/L  | 6.0 - 8.5 g/dL |
| ALBUMIN<br>[ BROMO CRESOL GREEN (BCG) ]                 | 3.98      | g/dl  | 3.5-5.0 g/dl   |
| GLOBULIN<br>[ CALCULATED ]                              | 2.23      | gm%   | 2.3-3.5 gm%    |
| ALBUMIN/GLOBULIN RATIO<br>[ CALCULATED ]                | 1.78      |       |                |
| GAMMA GT  | 30.1      | U/L   | 0 - 45         |

Technique : Fully Automated Biochemistry Analyser ERBA EM-200

**\*\*END OF REPORT\*\***

**Dr. Sudhamani S. MD**  
Consultant Pathologist  
Reg. No. : 90461

Patient Name : **MRS. NEHA NANDKUMAR SHEDGE**  
Patient ID : 58336  
Age / Sex : 34 years / Female  
Referred by : MEDIWHEEL  
Bill ID : 94991

Collected : Feb 24, 2024, 09:44 a.m.  
Reported : Feb 24, 2024, 11:18 a.m.  
Sample ID :   
265057

| Test Description                     | Results   | Units | Biological Reference Range  |
|--------------------------------------|---|-------|---|
| <b><u>FASTING BLOOD SUGAR</u></b>    |   |       |   |
| Sample Type : Flouride R             |   |       |   |
| Fasting Blood Sugar<br>[ GOD - POD ] | 90.2  | mg/dl | Normal : 70 - 99 mg/dl<br>impaired Tolerance : 100 - 125mg/dl<br>Diabetes Mellitus : >126 mg/dl |
| Technique :-                         | Fully Automated Biochemistry Analyser ERBA EM-200 |       |   |

\*\*\*END OF REPORT\*\*\*



**Dr. Sudhamani S. MD**  
Consultant Pathologist  
Reg. No. : 90461

Patient Name : **MRS. NEHA NANDKUMAR SHEDGE**  
Patient ID : 58336  
Age / Sex : 34 years / Female  
Referred by : MEDIWHEEL  
Bill ID : 94991

Collected : Feb 24, 2024, 09:44 a.m.  
Reported : Feb 24, 2024, 11:18 a.m.  
Sample ID :   
265057

| Test Description | Results | Units | Biological Reference Range |
|------------------|---------|-------|----------------------------|
|------------------|---------|-------|----------------------------|

**POST PRANDIAL BLOOD SUGAR**

Sample Type : Flouride PP

|  |              |       |         |
|--|--------------|-------|---------|
| Post Prandial Blood Sugar<br>[ GOD - POD ] | <b>102.8</b> | mg/dl | 110-180 |
|--|--------------|-------|---------|

Technique :- Done On Fully Automated Biochemistry Analyser ERBA EM-200

**\*\*END OF REPORT\*\***



**Dr. Sudhamani S. MD**  
Consultant Pathologist  
Reg. No. : 90461

Patient Name : **MRS. NEHA NANDKUMAR SHEDGE**  
Patient ID : 58336  
Age / Sex : 34 years / Female  
Referred by : MEDIWHEEL  
Bill ID : 94991

Collected : Feb 24, 2024, 09:44 a.m.  
Reported : Feb 24, 2024, 11:18 a.m.  
Sample ID :   
265057

| Test Description                                 | Results | Units | Biological Reference Range  |
|--|---------|-------|---|
| <b><u>GLYCOCYLATED HAEMOGLOBIN</u></b>           |         |       |   |
| Sample Type : EDTA / Whole Blood                 |         |       |   |
| Glycylated Haemoglobin (HbA1c)<br>[ Tosoh HPLC ] | 5.8     | %     | <5.7%NON DIABETIC<br>5.7-6.4% PRE-DIABETIC<br>>6.5% DIABETIC<br><7.0% GOAL FOR DIABETIC ON<br>TREATMENT |
| MEAN BLOOD GLUCOSE                               | 119.76  | mg/dL | 116.89 - 154.2  |

\*\*END OF REPORT\*\*



**Dr. Sudhamani S. MD**  
Consultant Pathologist  
Reg. No. : 90461

Patient Name : **MRS. NEHA NANDKUMAR SHEDGE**  
Patient ID : 58336  
Age / Sex : 34 years / Female  
Referred by : MEDIWHEEL  
Bill ID : 94991

Collected : Feb 24, 2024, 09:44 a.m.  
Reported : Feb 24, 2024, 11:18 a.m.  
Sample ID :   
265057

| Test Description | Results | Units | Biological Reference Range |
|------------------|---------|-------|----------------------------|
|------------------|---------|-------|----------------------------|

**BLOOD UREA LEVEL ( BUL )**

Sample Type : Serum

|             |      |       |         |
|-------------|------|-------|---------|
| <b>Urea</b> | 12.7 | mg/dl | 10 - 40 |
|-------------|------|-------|---------|

[ Urease - GLDH ]

|            |             |       |        |
|------------|-------------|-------|--------|
| <b>Bun</b> | <b>5.93</b> | mg/dl | 6 - 21 |
|------------|-------------|-------|--------|

[ Calculated ]

Technique :- Done On Fully Automated Biochemistry Analyser ERBA EM-200

**\*\*END OF REPORT\*\***

**Dr. Sudhamani S. MD**  
Consultant Pathologist  
Reg. No. : 90461

Patient Name : **MRS. NEHA NANDKUMAR SHEDGE**  
Patient ID : 58336  
Age / Sex : 34 years / Female  
Referred by : MEDIWHEEL  
Bill ID : 94991

Collected : Feb 24, 2024, 09:44 a.m.  
Reported : Feb 24, 2024, 11:18 a.m.  
Sample ID :



265057

| Test Description         | Results   | Units           | Biological Reference Range  |
|--------------------------|---|-----------------|---|
| <b><u>CREATININE</u></b> |   |                 |   |
| Sample Type : Serum      |   |                 |   |
| <b>Creatinine</b>        | 0.68  | mg/dl           | 0.40 - 1.40   |
| [ Enzymatic ]            |   |                 |   |
| Estimated GFR            | 117.13  | ml/min/1.73sq m | Normal: >90   |
| [ Calculated ]           |   |                 | Mild Decrease : 60-89<br>Mild Moderate Decrease : 45-59<br>Moderate to Severe Decrease : 30-44<br>Severe Decrease ; 15-29<br>Kidney Failure : <15 |
| Formula                  | Estimated GFR Calculate By CKD-EPI Formula.               |                 |   |
| Technique :-             | Done On Fully Automated Biochemistry Analyser ERBA EM-200 |                 |   |

\*\*END OF REPORT\*\*

**Dr. Sudhamani S. MD**  
Consultant Pathologist  
Reg. No. : 90461



Patient Name : **MRS. NEHA NANDKUMAR SHEDGE**  
Patient ID : 58336  
Age / Sex : 34 years / Female  
Referred by : MEDIWHEEL  
Bill ID : 94991

Collected : Feb 24, 2024, 09:44 a.m.  
Reported : Feb 24, 2024, 11:18 a.m.  
Sample ID :   
265057

| Test Description | Results | Units | Biological Reference Range |
|------------------|---------|-------|----------------------------|
|------------------|---------|-------|----------------------------|

**SR. URIC ACID**

Sample Type : Serum

|                                       |     |       |           |
|---------------------------------------|-----|-------|-----------|
| <b>Uric Acid</b><br>[ Uricase - POD ] | 5.3 | mg/dl | 2.5 - 6.8 |
|---------------------------------------|-----|-------|-----------|

Technique :- Done On Fully Automated Biochemistry Analyser ERBA EM-200.

**\*\*END OF REPORT\*\***



**Dr. Sudhamani S. MD**  
Consultant Pathologist  
Reg. No. : 90461

Patient Name : **MRS. NEHA NANDKUMAR SHEDGE**  
Patient ID : 58336  
Age / Sex : 34 years / Female  
Referred by : MEDIWHEEL  
Bill ID : 94991

Collected : Feb 24, 2024, 09:44 a.m.  
Reported : Feb 24, 2024, 11:18 a.m.  
Sample ID :   
265057

| Test Description | Results | Units | Biological Reference Range |
|------------------|---------|-------|----------------------------|
|------------------|---------|-------|----------------------------|

**LIPID PROFILE**

Sample Type : Serum

|                                   |     |       |  |
|-----------------------------------|-----|-------|--|
| TOTAL CHOLESTEROL<br>[ CHOD-PAP ] | 174 | mg/dL | Desirable : <200 mg/dl<br>Borderline : 200 - 239mg/dl<br>High : >240 mg/dl |
|-----------------------------------|-----|-------|--|

|   |      |       |   |
|---|------|-------|---|
| TRIGLYCERIDES<br>[ Glycerol Phosphate Oxidase ] | 88.7 | mg/dL | Desirable : <150 mg/dl<br>Borderline : 150 - 199mg/dl<br>High : >200mg/dl |
|---|------|-------|---|

|                            |      |       |  |
|----------------------------|------|-------|--|
| HDL CHOLESTEROL [ Direct ] | 45.7 | mg/dL | Desirable : >40 mg/dl<br>Borderline Risk : 35 mg/dl<br>High Risk : <30 mg/dl |
|----------------------------|------|-------|--|

|                                |               |       |   |
|--------------------------------|---------------|-------|---|
| LDL CHOLESTEROL [ Calculated ] | <b>110.56</b> | mg/dL | Desirable : <100 mg/dl<br>Borderline : 130 - 160mg/dl<br>High : >160mg/dl |
|--------------------------------|---------------|-------|---|

|                                    |       |       |   |
|------------------------------------|-------|-------|---|
| VLDL Cholesterol<br>[ Calculated ] | 17.74 | mg/dL | Desirable : <26 mg/dl<br>Borderline : >30 mg/dl |
|------------------------------------|-------|-------|---|

|   |      |       |                  |
|---|------|-------|------------------|
| Total Chol / HDL Chol Ratio<br>[ Calculated ] | 3.81 | mg/dL | Desirable : <5 % |
|---|------|-------|------------------|

|                                   |      |  |             |
|-----------------------------------|------|--|-------------|
| LDL / HDL Ratio<br>[ Calculated ] | 2.42 |  | 1.00 - 3.55 |
|-----------------------------------|------|--|-------------|

|                                       |        |       |   |
|---------------------------------------|--------|-------|---|
| NON-HDL CHOLESTEROL<br>[ Calculated ] | 128.30 | mg/dL | Desirable : <130 mg/dl<br>Borderline : 160 - 189 mg/dl<br>High : >220 mg/dl |
|---------------------------------------|--------|-------|---|

**Technique:** Fully Automated Biochemistry Analyser ERBA EM-200.

**\*\*END OF REPORT\*\***

**Dr. Sudhamani S. MD**  
Consultant Pathologist  
Reg. No. : 90461

Patient Name : **MRS. NEHA NANDKUMAR SHEDGE**  
Patient ID : 58336  
Age / Sex : 34 years / Female  
Referred by : MEDIWHEEL  
Bill ID : 94991

Collected : Feb 24, 2024, 09:44 a.m.  
Reported : Feb 24, 2024, 11:18 a.m.  
Sample ID :   
265057

| Test Description | Results | Units | Biological Reference Range |
|------------------|---------|-------|----------------------------|
|------------------|---------|-------|----------------------------|

**COMPLETE BLOOD COUNT**

Sample Type : EDTA / Whole Blood

|  |             |            |               |
|--|-------------|------------|---------------|
| Hemoglobin                               | 12.1        | g/dl       | 11.5 - 15.0   |
| RBC COUNT                                | 4.51        | Millions/c | 3.8 - 4.8     |
| PCV(Hematocrit)                          | <b>37.4</b> | %          | 40.0 - 50.0   |
| Mean Cell Volume(MCV) [ calculated ]     | 82.9        | fl         | 80.0 - 100.0  |
| Mean Cell Hemoglobin(MCH) [ calculated ] | <b>26.9</b> | pg         | 27.0 - 32.0   |
| Mean Cell Hb Conc(MCHC) [ calculated ]   | 32.5        | g/dl       | 32 - 36       |
| RDW                                      | 13.9        | %          | 11.50 - 14.50 |
| Total Leucocytes (WBC) Count             | 8670        | /cumm      | 4000-11000    |

**DIFFERENTIAL COUNT**

|                          |      |   |         |
|--------------------------|------|---|---------|
| Neutrophils              | 61.7 | % | 40 - 70 |
| Lymphocytes              | 32.8 | % | 20 - 50 |
| Eosionphils              | 1.3  | % | 01 - 06 |
| Monocytes                | 3.6  | % | 00 - 08 |
| Basophils [ calculated ] | 0.6  | % | 00-01   |

**SMEAR STUDY**

|                    |                            |       |                 |
|--------------------|----------------------------|-------|-----------------|
| RBC Morphology     | Normocytic Normocromic.    |       |                 |
| WBC Morphology     | No E/o Toxic granules seen |       |                 |
| Platelets On Smear | Adequate on Smear          |       |                 |
| Platelet Count     | 385000                     | /cumm | 150000 - 450000 |
| MPV                | 9.1                        | fL    | 6.5 - 10.0      |

**Comments :-****Method:-**

HB:-Colorimetric, Total WBC:-Impedance/Flow Cytometry, HCT, MCV, MCH, MCHC, RDW-CV:-Calculate, Diff. Count: Flow Cytometry / Manual Stained Smear Microscopy, RBC: Impedance, Platelets : Impedance Method.

**Technique :-**

Fully Automated 5 part Diff. Cell Counter .

All Test Results are subjected to stringent international External and Internal Quality Control Protocols

\*\*END OF REPORT\*\*



**Dr. Sudhamani S. MD**  
Consultant Pathologist  
Reg. No. : 90461

Date - 24.10.21

Mrs. Neha Shedge  
Age - 39/F

ophth

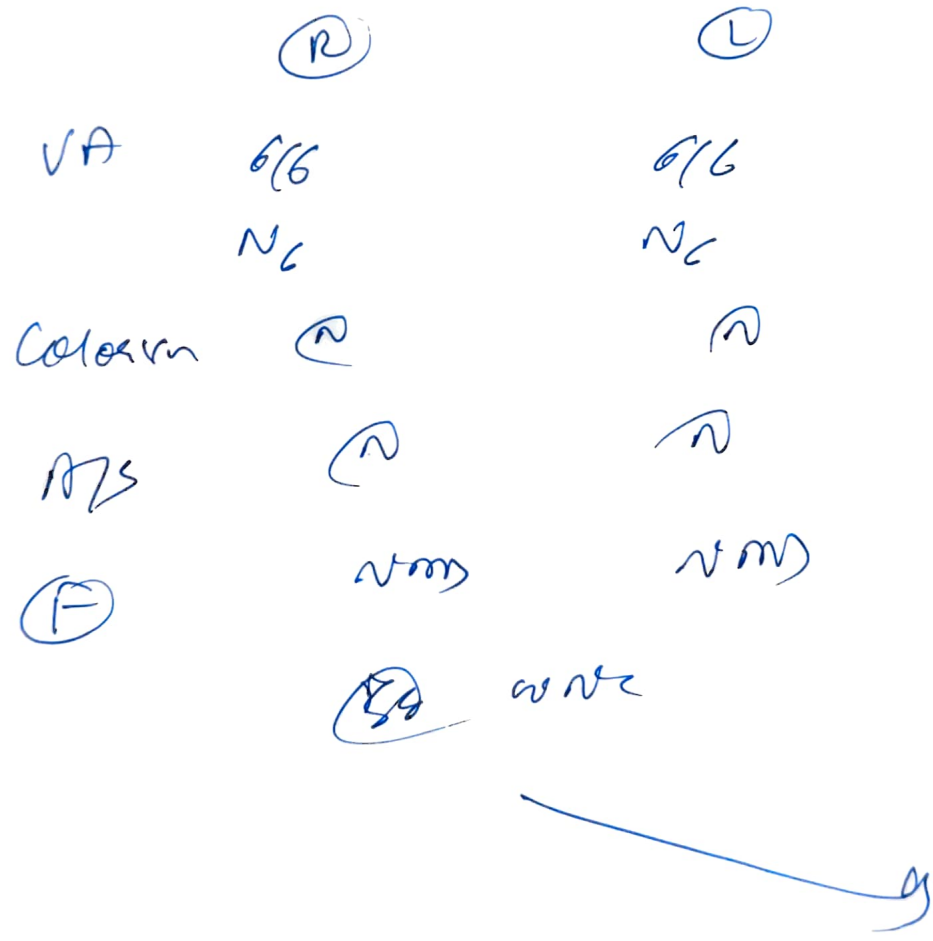

Ry

SOFTVISC Eye Drops

1 → 1 → x 1ml

भारत सरकार  
Government of India

नेहा नंदकुमार शेडगे  
Neha Nandkumar Shedge  
जन्म तिथि/DOB: 10/11/1989  
पहिला/ FEMALE

6401 8415 1675  
VID : 9197 5355 4445 6244

मेरा आधार, मेरी पहचान

*Dr. Mahesh V. Padsalge*  
MD. (Medicine)  
Consultant Physician  
Reg. No. 91424 (MMC)

भारतीय विशिष्ट पहचान प्राधिकरण  
Unique Identification Authority of India

पता:  
अपेक्स विला बिल्डिंग, रूम नं 406, प्लॉट नं 40, सेक्टर  
नं 5A, करंजगडे, रायगड, महाराष्ट्र - 410206

Address:  
Apex Villa Building, Room No 406, Plot No  
40, Sector No 5A, Karanjade, Karanjade,  
Raigarh, Maharashtra - 410206

6401 8415 1675  
VID : 9197 5355 4445 6244

1947 | help@uidai.gov.in | www.uidai.gov.in

**ECHO Report**

**Date: 24/02/2024**

**Patient Details**

**Patient ID –**

**Name- NEHA SHEDGE**

**Age- 32 YEARS**

**Gender- FEMALE**

**Referral BY - MEDIWHEEL**

**Doctor In charge DR. MAHESH PADSALGE**

**Clinical Status of Patient -**

**Finding description -**

- 1. Normal cardiac chambers dimensions.**
- 2. Normal LV systolic function.**
- 3. No RWMA.**
- 4. All cardiac valves are structurally normal.**
- 5. Trivial MR, Trivial PR, NO AR.**
- 6. No PAH.**
- 7. Normal RV systolic function.**
- 8. No clot/vegetation/pericardial effusion.**
- 9. No coarctation of aorta.**

**Chamber Dimensions-M mode Findings**

|                           |         |                          |         |
|---------------------------|---------|--------------------------|---------|
| LVID (Diastole) 35-56(mm) | - 41.00 | LVID (Systole) 24-42(mm) | - 26.00 |
| IVS (Diastole) 8-12(mm)   | - 08.00 | IVS (Systole) 14-42(mm)  | - 12.00 |
| LVPWT (Diastole) 6-11(mm) | -08.00  | EPSS                     | - 2.00  |
| LVEF (%)                  | - 67%   | LVFS (%)                 | - 36.00 |

LV Volume (Diastolic)(mm<sup>3</sup>)  
Meridional Wall Stress in System

LV Volume (Systolic)(mm<sup>3</sup>)  
Cubed LV Volume in Diastole (mm<sup>3</sup>)

Cubed LV+ myocardial volume (mm<sup>3</sup>)

Velocity of circumferential  
Shortening (mm)

|                                       |         |
|---------------------------------------|---------|
| Aortic root 22-37(mm)                 | - 24.00 |
| Left Atrium Length (mm)               | - 27.00 |
| Left Atrium Volume (mm <sup>3</sup> ) |         |
| RV size                               | Normal  |
| Normal                                |         |
| RV volume (mm <sup>3</sup> )          |         |
| Normal                                |         |
| Pericardium                           | Normal  |
| Effusion                              | None    |
| Resp Variation                        | Present |
| Predicted RV Systolic Pressure        |         |

Left Atrium Width (mm)  
Left Atrium Area (mm<sup>2</sup>)  
RV Function

RA Size

IVC Size (mm) – 15 mm Collapsible

**Doppler Findings- I**



**Dr. Mahesh Padsalge**

*Dr. Mahesh V. Padsalge*  
MD. (Medicine)  
Consultant Physician  
Reg. No. 91424 (MMC)





NEHA SHEDGE  
ID 34 yrs

24.02.2024 11:18.30  
DIABECARE-DIABETES & ENDOCRINE  
OPP GRAND CENTRAL MALL  
SEAWOOD

Female

QRS 72 ms  
QT / QTcBaz 368 / 427 ms  
PR 152 ms  
P 106 ms  
RR / PP 742 / 740 ms  
P / QRS / T 43 / 50 / 47 degrees

Normal sinus rhythm  
Normal ECG

ECG - normal heart

Dr. Manesh V. Padsalge  
MD. (Medicine)  
Consultant Physician  
Reg. No. 91424 (MMC)

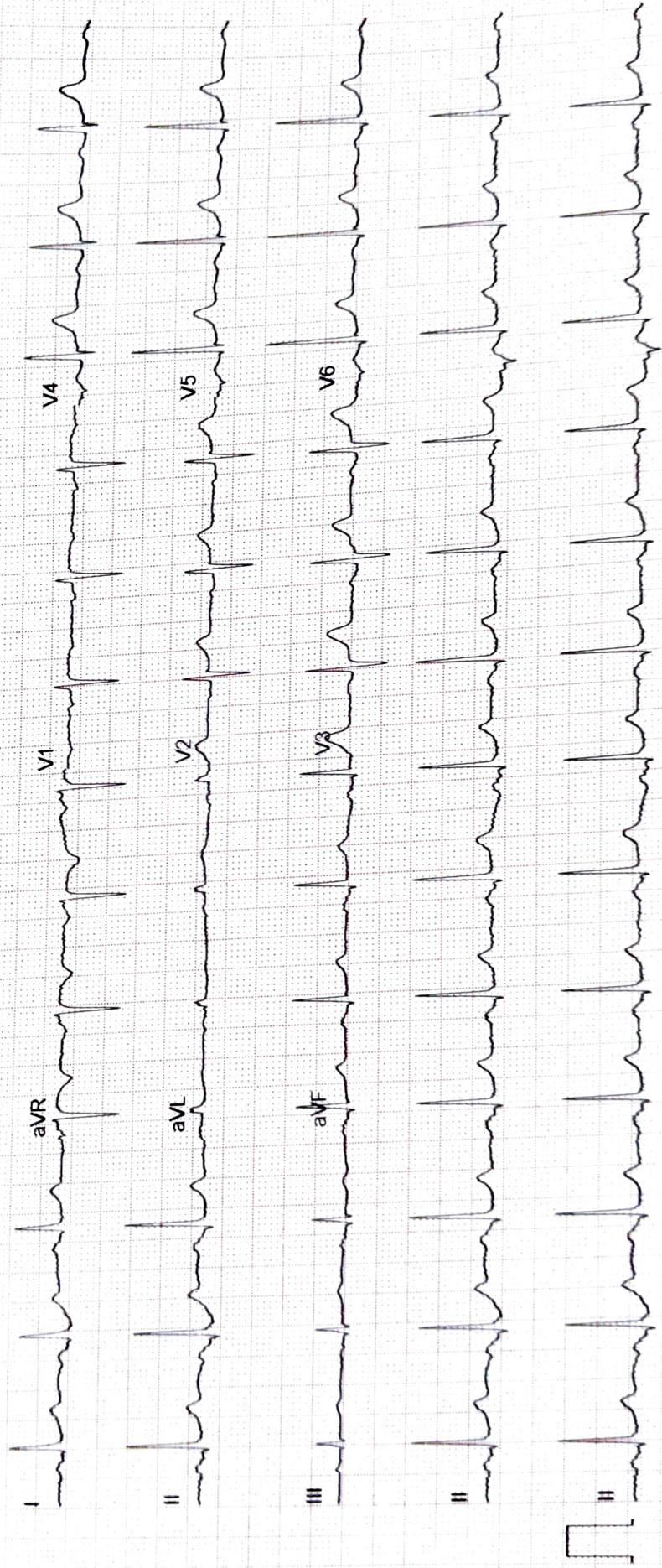

NAME- NEHA SHEDGE

DATE-24/2/2024

AGE- 34/F

**X-RAY CHEST PA**

The Bony Thorax is Normal.

Both The Costophrenic And Cardiophrenic Angles Are Clear.

Cardiac Shape And Size Appears Normal.

The Lung Field Appears Normal.

Both The Hila Are Normal In Density And Position.

**Impression: - Normal Chest X-Ray.**

*For Anal*

**DR.MRUDULA BABAR**  
**CONSULTANT RADIOLOGIST**

DR. MRUDULA BABAR  
MBBS, MD, DMRE (RADIOLOGY)  
CPS MUMBAI 2009  
REG. NO. 2005/03/2139