



NARAYAN MEMORIAL HOSPITAL

(A Unit of Narayan Health Services Pvt.Ltd.)

601 Diamond Harbour Road, Kolkata: 700034, Phone: +91 33 6640 0000, ☎ 62921 95051
Email: contact@nmh.org.in | Website: www.narayanmemorialhospital.com

Tax Invoice

ID : NMHK.2421789 **Bill Date** : 09/11/2024 09:54AM
Patient Name : Mrs. MOUMITA ROY **Bill/Receipt No** : OPCRL5976/
Age/Sex : 32 Year(s) / Female **Referred By** : NMH
Company : ArcoFemi Healthcare Ltd. **GST No** : 19AACCN1707E1ZS
Patient Address : Z/C,S.S.NAGAR ,KASTHADANGA **Mobile No** : 8013090689
ROAD ,SARSUNA, Kolkata, West
Bengal, 700061

Sl.No	Services	Qty	Price (Rs.)	Amount(Rs.)
1	Mediwheel Full Body Health Checkup Female Below 40	1.00	2,300	2,300

Bill Amount : 2300.00
To be paid by company : 2300.00

Amount of Rs. 2300.00
2300.00 to be paid by ArcoFemi Healthcare Ltd.

Signature

Jayashree Hira

Report Despatch: On date of delivery 6.30 pm to 8 pm, Next Day: 12pm-4pm (incl.Sundays&Holidays).
Delivery Date is Valid only If Sample Given/test is done on Billing Date,before 1PM
If sample given on Sunday,report will delivered on Monday 6.30pm-8pm

भारत सरकार
GOVERNMENT OF INDIA

भारत

Download Date: 28/04/2021



Mounika Roy
Date of Birth/DOB: 06/08/1992
Gender/FEMALE

Issue Date: 11/04/2021

2239 9757 3963
VID: 8186 5911 2993 9533

मेरा आधार, मेरी पहचान

Mounika Roy

भारत सरकार
GOVERNMENT OF INDIA

भारत

Address:
C/O: Sarat Roy, 2C SURYA BEMNAR,
KASTODANGA ROAD, Sarana, South 24
Pargana,
West Bengal - 700661



2239 9757 3963
VID: 8186 5911 2993 9533

1027 | Help@uidai.gov.in | www.uidai.gov.in

भारत सरकार
Government of India

Download Date: 28/04/2024



Mounita Roy
Date of Birth/DOB: 08/03/1992
Female/ FEMALE

Issue Date: 15/03/2024

2239 9757 3963
VID : 9186 5911 2993 9533

मेरा आधार, मेरी पहचान

Mounita Roy

भारतीय विश्वविद्यालय प्राधिकरण
Unique Identification Authority of India

Address:
C/O: Samrat Roy, 2/C SURYA SEN NAGAR,
KASTOPANGA ROAD, Sarsuna, South 24
Parganas,
West Bengal - 700061



2239 9757 3963
VID : 9186 5911 2993 9533

1047 | help@uidai.gov.in | www.uidai.gov.in

PACKAGE TRACK SHEET

1. Serial Number of Supply Package/Contract Form: 10000 44

1. Name of the Contract/Package	DATE	1. NAME OF THE CONTRACTOR
2. ADDRESS	2. DATE	2. ADDRESS
3. PHONE NO.	3. PHONE NO.	
4. FAX NO.	4. FAX NO.	
5. E-MAIL ID	5. E-MAIL ID	
6. WEBSITE	6. WEBSITE	
7. GENDER	7. GENDER	
8. AGE	8. AGE	
9. EDUCATION	9. EDUCATION	
10. OCCUPATION	10. OCCUPATION	
11. ACADEMIC QUALIFICATION	11. ACADEMIC QUALIFICATION	
12. EXPERIENCE	12. EXPERIENCE	
13. TECHNICAL KNOWLEDGE	13. TECHNICAL KNOWLEDGE	
14. REFERENCES	14. REFERENCES	
15. COMMENTS	15. COMMENTS	

available for
on 12/12/2019
at 12:00 PM

and
Total 12.5

1. NAME OF THE CONTRACTOR	DATE	1. NAME OF THE CONTRACTOR
2. ADDRESS	2. DATE	2. ADDRESS
3. PHONE NO.	3. PHONE NO.	
4. FAX NO.	4. FAX NO.	
5. E-MAIL ID	5. E-MAIL ID	
6. WEBSITE	6. WEBSITE	
7. GENDER	7. GENDER	
8. AGE	8. AGE	
9. EDUCATION	9. EDUCATION	
10. OCCUPATION	10. OCCUPATION	
11. ACADEMIC QUALIFICATION	11. ACADEMIC QUALIFICATION	
12. EXPERIENCE	12. EXPERIENCE	
13. TECHNICAL KNOWLEDGE	13. TECHNICAL KNOWLEDGE	
14. REFERENCES	14. REFERENCES	
15. COMMENTS	15. COMMENTS	

Gmail

Health Check-Up Mail - healthcheckup.nmh@gmail.com

With Check up Booking Request(22S352B4)

08:59 AM

Dear Sir/Madam,
 We have received your booking request with the following details. Your date of commission by is 19/10/2024 at 12:00.

19 October 2024 at 12:00



Mediwheel
 Health & Wellness Solutions

011-41195959

Dear Narayana Memorial Hospital

We have received your booking request with the following details. Your date of commission by is 19/10/2024 at 12:00.

You confirm this booking? Yes No

Name MR. ROY SAKHAI

Contact Details 987453142

Hospital Package Name Mediwheel Full Body Health Check-Up Package Extra 40 - Asst. Scientist

Location 57, Durgam Chattri Road, New Delhi, India, 110026, New Delhi

Appointment Date 19-10-2024

Member Information	
Employee ID/TC Name	987453142
Employee ID/TC Name	987453142
Gender	Male

Tests included in this Package

- Blood Test
- Liver Profile
- Kidney Profile
- Lipid Profile
- Uric Acid
- UGU
- Urine Sugar Test
- Urine Protein Testing
- Blood Counts (Hb, Hct, HbA1c)
- Ultrasound
- X-ray Chest
- ECG
- Fundus Exam
- CT Scan
- Chest X-ray
- CBC
- Urine Microalbumin
- HbA1c
- Eye Check-up
- Specialized Physician Consultation
- Doctor Consultation
- Specialized Physician Consultation

Narayan Memorial Hospital

(A Unit of Narayan Health Services Pvt. Ltd.)

CIN No. U85110WB2005PTC104884

GSTIN No. : 19AACCN1707E1Z5



LABORATORY INVESTIGATION REPORT

Patient Name : Mrs. MOUMITA ROY
UHID : NMHK.2421789
Episode : OP
Ref. Doctor : NMH
Address : 2/C, S.S. NAGAR, KASTHANGANGA ROAD, SARDHANA, Kolkata, West Bengal, 700061
Age/Sex : 32 Year(s) / Female
Order Date : 09/11/2024 09:51
Mobile No : 8013090589
DOB : 08/08/1992
Facility : NARAYAN MEMORIAL HOSPITAL

Hematology

INVESTIGATION	RESULTS	UNITS	BIOLOGICAL REFERENCE RANGE
Sample No. : 07-K0267088	Order Date : 09/11/2024 09:51	Recd Date : 09/11/2024 10:34	Report Date : 09/11/24 10:32

BLOOD GROUPING & Rh TYPING

SAMPLE : EDTA BLOOD

BLOOD GROUP : A
Method - Agglutination Forward & Reverse
RH TYPE : POSITIVE

COMPLETE HAEMOGRAM (CBC)

SAMPLE : EDTA BLOOD

HAEMOGLOBIN (HB) Method - Cyanmethemoglobin Method	12.1	gm/dl	12 - 15
RBC COUNT Method - Electrical Impedance Method	4.1	x10 ⁶ /ul	3.8 - 4.8
TOTAL WBC COUNT Method - Electrical Impedance Method	8.4	10 ³ /cmm	4 - 10
PLATELET COUNT Method - Electrical Impedance Method	210	10 ³ /cmm	150 - 410
PCV Method - Ref. micro. detection method	39	%	36 - 46
MCV Method - calculation	95	f	80 - 101
MCH Method - calculation	25	pg	27 - 32
MCHC Method - calculation	31.7 (L)	gm/dl	31.5 - 34.5
ESR Method - Modified Westergren Method	40 ± 10	%	0 - 12

DIFFERENTIAL COUNT

NEUTROPHILS Method - Microscopy	67	%	40 - 90
LYMPHOCYTES Method - Microscopy	25	%	20 - 40
MONOCYTES Method - Microscopy	05	%	2 - 10
EOSINOPHILS Method - Microscopy	03	%	1 - 6



Print Date/Time : 11/11/2024 15:06:40

Print By : SNEHA SARKAR

Page 1 of 2

Registered Office :
 582, Diamond Harbour Road
 Bahala, Kolkata - 700 034

Corporate Office :
 Bahala Manson, 85, (Mail - 801)
 Diamond Harbour Road, Kolkata - 700 034

www.narayanmemorialhospital.com

Follow us on

Ph : 033 8640 0003 | Mob : +91 82921 95051 | E-mail : contact@nmh.org.in



LABORATORY INVESTIGATION REPORT

Patient Name	1. PRL. MOHANTA, KAY	Age/Sex	32 Year(s) / Female
WARD	1. SAKH. SULTAN	Order Date	19/07/2014 09:54
Opd	1. OP	Mobile No	1 9813299289
Specialty	1. SSKH.	DOB	1 95/04/1982
Ref. Doctor	1. SSKH.	Facility	1. SANJAYA MEMORIAL HOSPITAL
Address	1. 2C, S.S. NAGAR, JYESTHAPUR, SOBI, SANJAYA, ASHOKA Road length, 110011		

LABORATORY INVESTIGATION REPORT

Investigation Name: **HAEMATOLOGICAL INVESTIGATION**

Investigation Code: **HEM**

Investigation Unit: **HEM**

Investigation Method: **MANUAL**

Investigation Result: **Normal**

Investigation Date: **19/07/2014**

Investigation Time: **09:54**

Investigation Location: **Sanjay Bhawan, Kirti Nagar, Delhi - 110015**

Investigation Operator: **S. S. KHANNA**

Investigation Supervisor: **S. S. KHANNA**

Investigation Reviewer: **S. S. KHANNA**

Investigation Status: **Completed**

Investigation Comments: **Normal**

Investigation Result: **Normal**

Investigation Date: **19/07/2014**

Investigation Time: **09:54**

Investigation Location: **Sanjay Bhawan, Kirti Nagar, Delhi - 110015**

Investigation Operator: **S. S. KHANNA**

Investigation Supervisor: **S. S. KHANNA**

Investigation Reviewer: **S. S. KHANNA**

Investigation Status: **Completed**

Investigation Comments: **Normal**

LABORATORY INVESTIGATION REPORT

Patient Name : Mr. YOUNG, BOB
MRN : 110443104
Specimen : UR
Order Date : 12/11/2008 08:59
Specimen No : 110443104002
Date : 12/11/2008
Lab by : SANCHEZ, ANTONIO PASCAL
Lab No : 110443104002

BiChemistry

TESTS : (Lab. Code: 177-405)

TESTS	RESULT	UNIT	REF. RANGE	TEST	UNIT	REF. RANGE
AST (GPT)	27	U/L	0 - 41	AST (GPT)	U/L	0 - 41
ALT (GPT)	23	U/L	0 - 45	ALT (GPT)	U/L	0 - 45
BUN	9.5	mg/dL	0.2 - 12	BUN	mg/dL	0.2 - 12
CREATININE	0.5	mg/dL	0.2 - 1.5	CREATININE	mg/dL	0.2 - 1.5
ALP (GALACTIC)	86	U/L	10 - 75	ALP (GALACTIC)	U/L	10 - 75
AMYLASE	35	U/L	0 - 25	AMYLASE	U/L	0 - 25
CHEMISTRY (UR)	143.474	U/L	95 - 134	CHEMISTRY (UR)	U/L	95 - 134
CHEMISTRY (SER)	37	U/L	6 - 65	CHEMISTRY (SER)	U/L	6 - 65
TRIGLYCERIDE	1.6	mmol/L	0.5 - 2.2	TRIGLYCERIDE	mmol/L	0.5 - 2.2
CHOLESTEROL	2.3	mmol/L	2 - 3	CHOLESTEROL	mmol/L	2 - 3
FASTING GLUCOSE	1.2	mmol/L	3.1 - 7.7	FASTING GLUCOSE	mmol/L	3.1 - 7.7
FASTING URIC ACID	2	mg/dL	5 - 26	FASTING URIC ACID	mg/dL	5 - 26

U/L
MAGNESIUM - TOTAL (SERUM)
SODIUM - TOTAL (S.E.)
POTASSIUM - TOTAL (S.E.)
BLOOD UREA NITROGEN





LABORATORY INVESTIGATION REPORT

ANALYSIS : 27/08/2017
DATE : 18/08/2017
NARAYAN NO : 1017/2017
DOB : 1978-08-15
FACILITY : CENTRAL

Patient's Name : Mr. Anil Kumar
Age : 38
Sex : M
Referral : 17/08

Address : 1017/2017, Narayan Memorial Hospital, New Delhi, India

Request : 1017

HEMATOLOGIC TESTS

DIFFERENTIAL WBC COUNT

WBC : 12.5
RBC : 5.5
Hb : 16.5
Hct : 48.5

PLATELET : 250
DIFFERENTIAL WBC COUNT :
NEUTROPHILS : 75%
LYMPHOCYTES : 25%

WBC : 12.5
RBC : 5.5
Hb : 16.5
Hct : 48.5
PLATELET : 250

URIC ACID

URIC ACID : 2.4

GLUCOSE

GLUCOSE : 9

GLUCOSE : 9

GLUCOSE : 9





LABORATORY INVESTIGATION REPORT

Patient Name : Mrs. SRI PT. A. RAO UNDO : 4216/JAN/2019 Gender : M Age: Decade : 1-60Y	App/Spec Order Date : 12/12/2018 Order Date : 12/12/2018
Address : 252, SRIKANTH JAYANTHI, ANANDAPUR, SRIKANTH NAGAR, WEST BANGAL, INDIA	Mobile No : 98362282 DOB : 04/11/1952 Reside : HANMANTHAPUR, BANGALURU
6-7 : Veni Serum Group 7-8 : Rna 9-8 : Good Culture 10-8 : Abstr. Squam.	

INTERPRETATION:

1) Veni Serum Chlamydia, Gonorhoea, ureaplasma, mycoplasma, trichomonas, herpes simplex, cytomegalovirus, toxoplasma, cryptococcus, histoplasma, coccidioides, blastomycosis, paracoccidioidomycosis, cryptococcus neoformans, aspergillus, candida, pneumocystis carinii, toxoplasma gondii, cryptosporidium, giardia lamblia, trichinella spiralis, strongyloides, hookworm, ascariasis, schistosoma, trichuriasis, taeniasis, echinococcus, toxocara, toxocarosis, cryptosporidium, giardia lamblia, trichinella spiralis, strongyloides, hookworm, ascariasis, schistosoma, trichuriasis, taeniasis, echinococcus, toxocara, toxocarosis.

2) Veni Serum Chlamydia, Gonorhoea, ureaplasma, mycoplasma, trichomonas, herpes simplex, cytomegalovirus, toxoplasma, cryptococcus, histoplasma, coccidioides, blastomycosis, paracoccidioidomycosis, cryptococcus neoformans, aspergillus, candida, pneumocystis carinii, toxoplasma gondii, cryptosporidium, giardia lamblia, trichinella spiralis, strongyloides, hookworm, ascariasis, schistosoma, trichuriasis, taeniasis, echinococcus, toxocara, toxocarosis.

3) Veni Serum Chlamydia, Gonorhoea, ureaplasma, mycoplasma, trichomonas, herpes simplex, cytomegalovirus, toxoplasma, cryptococcus, histoplasma, coccidioides, blastomycosis, paracoccidioidomycosis, cryptococcus neoformans, aspergillus, candida, pneumocystis carinii, toxoplasma gondii, cryptosporidium, giardia lamblia, trichinella spiralis, strongyloides, hookworm, ascariasis, schistosoma, trichuriasis, taeniasis, echinococcus, toxocara, toxocarosis.

4) Veni Serum Chlamydia, Gonorhoea, ureaplasma, mycoplasma, trichomonas, herpes simplex, cytomegalovirus, toxoplasma, cryptococcus, histoplasma, coccidioides, blastomycosis, paracoccidioidomycosis, cryptococcus neoformans, aspergillus, candida, pneumocystis carinii, toxoplasma gondii, cryptosporidium, giardia lamblia, trichinella spiralis, strongyloides, hookworm, ascariasis, schistosoma, trichuriasis, taeniasis, echinococcus, toxocara, toxocarosis.

5) Veni Serum Chlamydia, Gonorhoea, ureaplasma, mycoplasma, trichomonas, herpes simplex, cytomegalovirus, toxoplasma, cryptococcus, histoplasma, coccidioides, blastomycosis, paracoccidioidomycosis, cryptococcus neoformans, aspergillus, candida, pneumocystis carinii, toxoplasma gondii, cryptosporidium, giardia lamblia, trichinella spiralis, strongyloides, hookworm, ascariasis, schistosoma, trichuriasis, taeniasis, echinococcus, toxocara, toxocarosis.

6) Veni Serum Chlamydia, Gonorhoea, ureaplasma, mycoplasma, trichomonas, herpes simplex, cytomegalovirus, toxoplasma, cryptococcus, histoplasma, coccidioides, blastomycosis, paracoccidioidomycosis, cryptococcus neoformans, aspergillus, candida, pneumocystis carinii, toxoplasma gondii, cryptosporidium, giardia lamblia, trichinella spiralis, strongyloides, hookworm, ascariasis, schistosoma, trichuriasis, taeniasis, echinococcus, toxocara, toxocarosis.

7) Veni Serum Chlamydia, Gonorhoea, ureaplasma, mycoplasma, trichomonas, herpes simplex, cytomegalovirus, toxoplasma, cryptococcus, histoplasma, coccidioides, blastomycosis, paracoccidioidomycosis, cryptococcus neoformans, aspergillus, candida, pneumocystis carinii, toxoplasma gondii, cryptosporidium, giardia lamblia, trichinella spiralis, strongyloides, hookworm, ascariasis, schistosoma, trichuriasis, taeniasis, echinococcus, toxocara, toxocarosis.

8) Veni Serum Chlamydia, Gonorhoea, ureaplasma, mycoplasma, trichomonas, herpes simplex, cytomegalovirus, toxoplasma, cryptococcus, histoplasma, coccidioides, blastomycosis, paracoccidioidomycosis, cryptococcus neoformans, aspergillus, candida, pneumocystis carinii, toxoplasma gondii, cryptosporidium, giardia lamblia, trichinella spiralis, strongyloides, hookworm, ascariasis, schistosoma, trichuriasis, taeniasis, echinococcus, toxocara, toxocarosis.

BLOOD BIOCHEMISTRY

SAMPLE ID	TEST	RESULT	REF. RANGE
BLOOD SUGAR FASTING	Glucose	51	100-125
	HbA1c	5.1	5.0-6.5
BLOOD UREA NITROGEN	BUN	10.2	7-20
	CREATININE	0.9	0.6-1.2
LIVER ENZYME	ALT	22	10-40
	AST	22	10-40

Dr. G. K. Reddy

Dr. G. K. Reddy
 MD, MBBS, FRCP
 Laboratory Scientist





Grayan Analytical Hospital

Unit of Analytical Health Services - PM. Leluh

Jember Analytical Laboratory

Phone : 0341-831111

Website : www.grayanhospital.com

PT. GRAYA HOSPITAL

Unit of Analytical Health Services - PM. Leluh

Jember Analytical Laboratory

Phone : 0341-831111

Website : www.grayanhospital.com

PT. GRAYA HOSPITAL

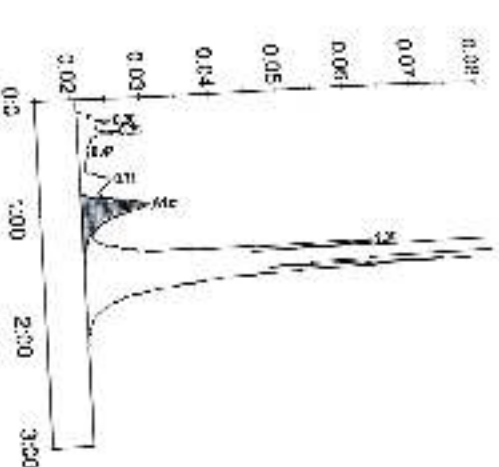

Peak table - ID: 07510203055A

Peak	Retention	Height	Area	Area %
A1a	0.20	4994	23083	0.6
A1b	0.29	6310	27041	0.9
F	0.47	1406	11179	0.4
LALICHRP-1	0.71	4432	40437	1.3
A1c	0.93	9476	100223	4.8
B3	1.36	42601	153378	5.1
A0	1.43	84519	264194	87.9
Total Area:		5004532		

Concentration:	%	Control/nd
A1c	4.8	29

Registered Office :

562, Darmasari Permai Road
Satele 6, Klaten - 75003

Corporate Office :

Blancah Klaten, 05 (Mal - 031)
Blancah Klaten "New", Klaten - 75003
Ph - 039 8940 0000 | Web - www.grayanhospital.com | Email : contact@grayanhospital.com

LABORATORY INVESTIGATION REPORT



Patient Name : Mr. MOSES OBI
 Age/Sex : 40 YR / MALE
 Date of Birth : 12/12/1978
 Date of Admission : 12/26/2018
 Ref. Doctor : DR. ...
 Address : ...
 Admitting Hospital : ...
 Referral: ...
 Order Date : ...
 Order No : ...
 Date : ...
 Facility : ...
 Hospital : ...

Clinical Pathology

REQUESTED BY : DR. ...
 CLINICAL HISTORY : ...
 PHYSICAL EXAMINATION : ...
 LABORATORY TESTS : ...
 SPECIAL INVESTIGATIONS : ...

CLINICAL PATHOLOGY
Hematology
 Hemoglobin : ...
 Hematocrit : ...
 RBC : ...
 WBC : ...
 Platelets : ...
 Erythrocyte sedimentation rate (ESR) : ...
 Peripheral blood smear : ...
 Bone marrow examination : ...
Chemistry
 Urea Nitrogen : ...
 Creatinine : ...
 Electrolytes : ...
 Liver function tests : ...
 Kidney function tests : ...
 Thyroid function tests : ...
 Urinary routine : ...
Microbiology
 Gram stain : ...
 Culture : ...
 Sensitivity : ...
 Rapid diagnosis : ...
Immunology
 Rheumatoid factor : ...
 Antinuclear antibody : ...
 HIV : ...
 Syphilis : ...
Histopathology
 Tissue : ...
 Stain : ...
 Findings : ...
Special Studies
 X-ray : ...
 Ultrasound : ...
 CT scan : ...
 MRI : ...
 ECG : ...
 Echocardiogram : ...
 Stress test : ...
Other
 Genetic testing : ...
 Infectious disease : ...
 Toxicology : ...
Comments
 ...





LABORATORY INVESTIGATION REPORT

Patient Name : Y. V. K. WITA. 107
 AHD : 44 527 88
 I CP
 Spoke : 481
 Ref. Doctor : 481
 Address : 215, SANGHVI ROAD, WAKHUR, PUNE-411004
 (Contact No. 020-25501000)

Age/Sex : 32 Male / F
 Order Date : 05/06/2016 16:24

Mobile No : 910422300
 DOB : 13/06/1982
 Facility : WAKHUR MEMORIAL HOSPITAL

URINE FOR SUGAR RP

SAMPLE USAGE

RESULT

A-5000

1st of 1st/27

0.00% Glucose
 0.00% Ketone
 0.00% Bilirubin
 0.00% Urobilinogen
 0.00% Hemoglobin
 0.00% Mucus
 0.00% Blood



Patient No: 1172014 150074

P-187 : 2016-14-108047

Page 1



DIAGNOSTICS REPORT

Service Name	MR. HEMILS, 30Y	Order Date	09/11/2014 09:24
Age/Sex	32 / Male of India	Issue Date	09/11/2014 11:54
Ref	10492343759	Ref By	1034011030908
Ref. Doctor	1481	Mobile	9600751460
Address	25, S.S. Nagar, K.S.S.P. Nagar, West Bangal, 700061		9013000689

USG REPORT OF WHOLE ABDOMEN SCREENING

LIVER : Liver is normal in size and parenchymal echotexture. Intrahepatic biliary radicles are not dilated. No focal mass lesion is seen.

POCTA :

PV : Normal. PV measures 1.05 cm
 CBD : Normal. CBD measures 0.3 cm.

GALL BLADDER : Gall bladder is normal in size, contour, outline and position. Wall thickness is normal. Multiple echogenic calculi are seen in wall bladder lumen. They measure 12 - 14 mm each.

PANCREAS : Pancreas is normal in size and parenchymal echogenicity. Peripancreatic duct is not dilated.

SPLEEN : Spleen is not enlarged and parenchyma shines normal homogeneous pattern.

KIDNEYS : Both kidneys are normal in size, shape, outline, position and parenchymal echogenicity. Corticomedullary differentiation maintained. No evidence of any calculus focus / hydronephrosis is seen.

Right kidney measures : 10.5 cm & Left kidney measures : 11.3 cm.

Form No. : SMC-16-300618
 Rev 1.07

Acad Date Time : 11/10/2014 15:02:29



DIAGNOSTICS REPORT

Field Name	: MR. MULPTO RAY	Order No	: 20190228-2051
66030	: 20190228-2051	Order Date	: 20190228-2051
UMD	: 44-K-2671-05	Expiry	: 05/05/2019
Sp. 0001	: 44		
Address	: ANJAS RUMAH KOSTA-42-43-44 JL. DA, 50551, N. P. 161, 161		
	Kejati, 20190228		

URINARY BLADDER : Urinary bladder is normal in outline, outline and discoloration. No vesical lesion is seen.

UTERUS : Anterior wall normal in size, outline, outline, position and peritoneal echogenicity. Cavity is empty. Uterus measures 6.7 cm x 4.7 cm x 3.5 cm.

OVARIES : Both ovaries are normal in size, shape and echogenicity. Few small follicles are seen in both ovaries.
Right ovary : measures 3.6 x 1.6 x 2.0 cm = 5 ml.
Left ovary : measures 3.4 x 1.9 x 1.7 cm = 6 ml.

PERITONEUM : No free fluid is noted.

RETROPERITONEUM : DVC and some mesenteric nodes. No lymphadenopathy is seen.

IMPRESSION : Cholelithiasis.

Mulan

DR. MACHMUD RAY HASBI
RADIATION

DATE REPORT : 28/02/2019
09:00:00

Print By : DR. MACHMUD RAY HASBI

Print Date : 11/11/2019 : 09:52



DIAGNOSTICS REPORT

Patent Name :	MRS. A.C. PETA, 609	Date Recd :	09/12/2024 09:54
Address :	32, Westend Street	Report Date :	18/12/2024 14:45
LAB :	MRK-217-204	Requester Name :	MRS. A.C. PETA
Ref. Doctor :	RPH	ACQ. No. :	1512152255
Address :	21, S.S. Nagar, KSF, HOSUR KMS, SSSUR, S.S. Nagar, WVA, Bengal, 560015.		

REPORT OF ECHOCARDIOGRAM

No regional wall motion abnormality or wall
 Normal LV systolic function (LVEF = 53%).
 Normal RV systolic function (TAPSE = 1.6 cm)
 Adequate diastolic compliance (E/A = 0.81; E/A = 0.63).
 No pericardial effusion.
 MLE TR, Estimated PASP 24 mmHg.
 IVC normal diameter &> 90% respiratory compressibility
 No thrombus, mass / vegetation.

As
 Dr. Dr. Dr. Chaitanya
 MD, DNB (Pulmonary Cardiology)
 Narayan Hospital

Signature: Dr. Dr. Dr. Chaitanya

Report Date : 17/12/2024 15:07:00

P. ID# : 88E1-883008
 APT ID# :



DIAGNOSTICS REPORT

Patient Name P. Srinivasulu Reddy Age 45 Yrs Sex Male Address 100 Feet, 10th St., West-200004, Rajahmundry, Andhra Pradesh, India. 500004	Order Date 08/11/2022 Ref: No 14246 Ref: Dr Dr. Srinivasulu Reddy Ref: Hospital Narayan Memorial Hospital, Rajahmundry, India. 500004
--------------------------------------------------------------------------------------------------------------------------------------------------------------------------------------------------	-------------------------------------------------------------------------------------------------------------------------------------------------------------------------------------------

X-RAY CHEST PA VIEW

No active lung parenchymal lesion is seen.

Both hila are normal in position, size and density.

Cardiobronchovascular markings are normal.

Trajectory and mediastinum are normal in position.

Both costophrenic angles are clear.

Diaphragm are normal in position and outline are well delineated.

Visualized bony thorax appears unremarkable.

IMPRESSION :-

No significant lung parenchyma abnormalities.

No radiological correlation.

Srinivasulu Reddy

Dr. Srinivasulu Reddy

MBBS, DNB, DGO

Medical Officer (General Surgery)

Date: 08/11/2022

Print Date: 08/11/2022 15:20:42

Print By: SN - 46541862
 08/11/22



Narayan Memorial Hospital

(A Divt of Narayan Health Services Pvt. Ltd.)

GH No. - UB511, 2nd Stage, 1st Block, 85A

GETK No. : 18M000H707E1Z5



DIAGNOSTICS REPORT

Patient Name : **MR. MADHULA ROY**
Age/Sex : **32 Years/Male**
UHID : **MRHC24E1788**
Ref. Doctor : **MMH**
Address : **ZVC,SANVOOR JAKATI BLDG-2A,
RSCG, SAKSHI, KOLKA, WEST
Bengal, 700060.**

Order Date : **25/11/2024 16:54**
Recd Date : **25/11/2024 16:57**
Facility : **ROBBIKAM VENKATRAO
HOSPITAL,
SIDDHAPUR**

ELECTROCARDIOGRAM REPORT (ECG)

HR : **77 bpm**
Rhythm : **Sinus**
P-wave : **Normal**
PR Interval : **155 msec**
QRS axis : **Normal (28 Degree)**
QRS duration : **82 msec**
QRS configuration : **Normal**
T-wave : **Normal**
ST segment : **Isolated**
QTc : **422 msec**
QT : **386 msec**

QT IMPRESSION

- Sinus rhythm.
- With normal limits.
- Clinical correlation - Access

Dr. Sudip Chakraborty
MBBS, DPM (Preventive Cardiology)
Fellow Clinician

Ref No: 56235

Reported Date : **25/11/2024 16:57:33**

Lab. No. : **1051112**
Lab. Name : **Dr. Jyoti Das**
Lab. Address : **East 8, Karm, 65, 7th Fl, 65T,
Bachra, Kolkata - 700054**
Lab. Contact : **983055**

Ph. : **933 4940 030** | Fax : **933 4940 031** | E-mail : **central@cmh.co.in**

Priority - 24x7
www.narayanmemorialhospital.com
Follow us at



Female

HR 77/min
 Intervals:
 RR 776 ms
 P 180 ms
 PR 150 ms
 QRS 82 ms
 QT 398 ms
 QTc 452 ms
 (Bazett)
 18 ms/mV

Axis:
 P 49°
 QRS 28°
 T 28°
 P (II) 0.18 mV
 S (VI) -0.53 mV
 R (V5) 0.97 mV
 Sokol: 1.07 mV

SINUS RHYTHM
 NORMAL ECG

6.82

UNCONFIRMED REPORT

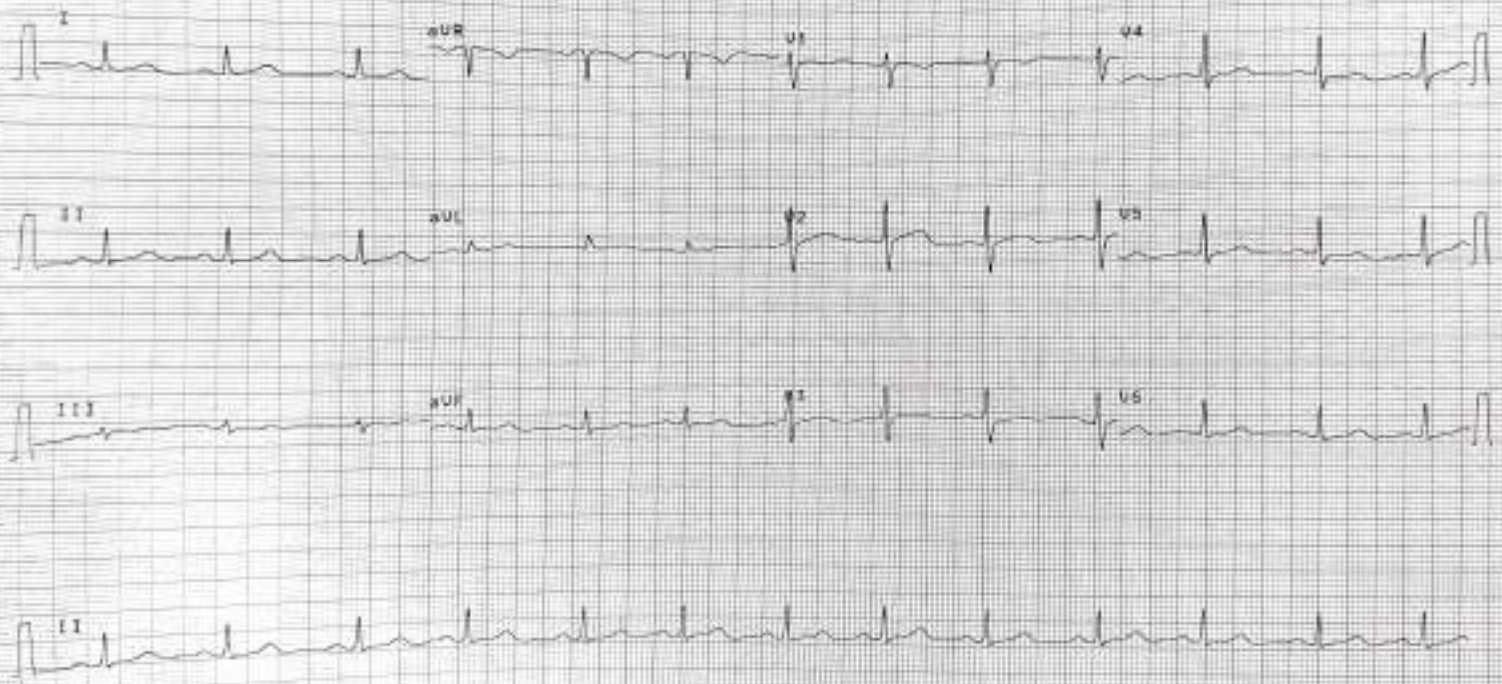

18 ms/mV

CGPV

0.25-25 Hz F50 SSF 90% M9.11.2024 12:05:02

NARAYAN MEMORIAL
 HOSPITAL, BEHALA

AT-102p/us 1.25 Ct

25 ms/s

SCHILLER

Part No. 3.157017M (4 size)

HBT