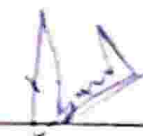

MER- MEDICAL EXAMINATION REPORT

Date of Examination	09/12/23		
NAME	MS LUDHAM MUNMON		
AGE	29	Gender	FEMALE
HEIGHT(cm)	147	WEIGHT (kg)	48
B.P.	120/80		
ECG	Normal		
X Ray	No significant abnormality detected		
Vision Checkup	Color Vision: Normal (-) Far Vision Ratio : Near Vision Ratio :		
Present Ailments	NIL		
Details of Past ailments (if Any)	NIL		
Comments / Advice : She /He is Physically Fit	FIT		

  
**Dr. VATSAL SINGH**  
 CIMS, Bilaspur (C.G.)  
 CGMC-8519/2018  
 \_\_\_\_\_  
 Signature with Stamp of Medical Examiner

  
 09/12/23

# CERTIFICATE OF MEDICAL FITNESS

This is to certify that I have conducted the clinical examination

of Miss LUDHAM MUNMUN on 09/12/23

After reviewing the medical history and on clinical examination it has been found that he/she is

	Tick
<ul style="list-style-type: none"><li>• Medically Fit</li></ul>	<input checked="" type="checkbox"/>
<ul style="list-style-type: none"><li>• Fit with restrictions/recommendations</li></ul> <p>Though following restrictions have been revealed, in my opinion, these are not impediments to the job.</p> <p>1.....</p> <p>2.....</p> <p>3.....</p> <p>However the employee should follow the advice/medication that has been communicated to him/her.</p> <p>Review after _____</p>	
<ul style="list-style-type: none"><li>• Currently Unfit.</li></ul> <p>Review after _____ recommended</p>	
<ul style="list-style-type: none"><li>• Unfit</li></ul>	

  
Dr. **VATSAL SINGH**  
Medical Officer CIMS, Bilaspur (C.G.)  
The Apollo Clinic, (Location) CGMC-8519/2018

*This certificate is not meant for medico-legal purposes*

*M. S. S.*  
*09/12/23*



# RIDDHI

## DIAGNOSTICS PVT. LTD.

Miss MUNMUN LUDHAM

Reference: SELF,-

VID: 600100/2796

Sample Received on/at:

09/12/2023 10:00AM

Reported on/at

09/12/2023 03:32PM

PID NO. 202391217729

AGE 29 Y / SEX Female

### HAEMATOLOGY

Investigation	Observed Value	Unit	Biological Reference Interval
<b>CBC Haemogram</b>			
Haemoglobin(Hb)	11.9	gm/dl	11-15
Erythrocyte (RBC) Count	4.73	mill/cu.mm.	3.0-6.0
PCV (Packed Cell Volume)	33.9	%	36-45
MCV (Mean Corpuscular Volume)	71.7	fL	78 - 92
MCH (Mean Corpuscular Haemoglobin)	25.2	pg	27 - 32
MCHC (Mean Corpuscular Hb Conc.)	35.1	g/dl	32 - 36
Total Leucocytes Count (TLC)	8000	cells/cu.mm.	4000 - 11000
<b>Differential Leucocyte Count (DLC)</b>			
Neutrophils	66	%	40-75
Lymphocytes	28	%	20-45
Monocytes	03	%	2 - 10
Eosinophils	03	%	1 - 6
Basophils	00	%	0 - 1
Absolute Neutrophil count	5280	/cu.mm	2000-7000
Absolute Lymphocyte count	2240	/cu.mm	1000-3000
Absolute Eosinophils Count	240	/cmm	20-500
Absolute Monocyte count	240	/cu.mm	200-1000
Absolute Basophil count	0	/cu.mm	0-200
<b>Platelets</b>			
PLT Count	267,000	/cmm	150,000- 450,000

#### Remarks (CBC)

EDTA Whole Blood - Tests done on Automated Five Part Cell Cellenium 5D Retic.

(WBC, RBC Platelet count by impedance method, WBC differential by VCS technology other parameters calculated) All Abnormal Haemograms are reviewed confirmed microscopically.

Differential count is based on approximately 10,000 cells.

These report are machine generated for assisting medical professionals in their diagnosis and treatments. Findings should be co-related clinically. This is not valid for medico-legal purposes / evidences.

Checked By  
Sr. Technician

Page 1 of 1

Dr. Digvijay Singh  
MBBS, DCP (Pathologist)  
Ex Resident AIIMS, New Delhi

Kamla Complex, Beside Tehsil Office  
Nehru Chowk, Bilaspur (C.G.) 495001  
Cont.No. : 07752 408222, +91 9630066355  
E-mail : riddhidiagnosticsbilaspur@gmail.com



Miss MUNMUN LUDHAM

PID NO.202391217729

AGE 29 Y / SEX Female

Reference: SELF,.

VID: 600100/2796

Sample Received on/at:

09/12/2023 10:00AM

Reported on/at

09/12/2023 02:03PM

## HAEMATOLOGY

Investigation	Observed Value	Unit	Biological Reference Interval
---------------	----------------	------	-------------------------------

### ESR- Erythrocyte Sedimentation Rate

ESR- Erythrocyte Sedimentation Rate (Citrate Blood)	13	mm/hr	0 - 15
---	----	-------	--------

Method: Westergren manual

Interpretation:-

1. It indicates presence and intensity of an inflammatory process, never diagnostic of a specific disease. Changes are more significant than a single abnormal test.
2. It is a prognostic test and used to monitor the course or response to treatment of diseases like tuberculosis, bacterial endocarditis, acute rheumatic fever, rheumatoid arthritis, SLE, Hodgkins disease, temporal arteritis, polymyalgia rheumatica.
3. Also increased in pregnancy, multiple myeloma, menstruation & hypothyroidism

### Blood Group ABO & Rh Typing

(EDTA Whole Blood)

Blood Group (ABO Typing)	"B"
RhD factor (Rh Typing)	POSITIVE

### HbA1c (Glycosylated Haemoglobin)

HbA1C-Glycated Haemoglobin	4.7	%	Less than 5.7% Non-diabetic Prediabetes 5.7% to 6.4% Diabetes 6.5% or Higher 6.4 to 7% Excellent control 7 to 8% fair to good control 8 to 10% Unsatisfactory control
----------------------------	-----	---	--

Estimated Average Glucose (EAG) 88.19

Interpretation & Remark:

1. HbA1c is used for monitoring diabetic control. It reflects the estimated average glucose (eAG).
2. HbA1c has been endorsed by clinical groups & ADA (American Diabetes Association) guidelines 2017, for diagnosis of diabetes using a cut-off point of 6.5%.
3. Trends in HbA1c are a better indicator of diabetic control than a solitary test.
4. Low glycated haemoglobin(below 4%) in a non-diabetic individual are often.

Checked By  
Sr. Technician

Page 6 of 8

Dr. Digvijay Singh  
MBBS, DCP (Pathologist)  
Ex Resident AIIMS, New Delhi

Kamla Complex, Beside Tehsil Office  
Nehru Chowk, Bilaspur (C.G.) 495001  
Cont No. : 07752 408222, +91 9630066355  
E-mail : riddhidiagnosticsbilaspur@gmail.com



# RIDDHI

DIAGNOSTICS PVT. LTD.

Miss MUNMUN LUDHAM

Reference: SELF,

VID: 600100/2796

PID NO. 202391217729

Sample Received on/at:

AGE 29 Y / SEX Female

09/12/2023 10:00AM

Reported on/at

09/12/2023 02:03PM

## BIOCHEMISTRY

Investigation	Observed Value	Unit	Biological Reference Interval
<b>BUN Urea Nitrogen Serum</b>			
<b>BUN-Blood Urea Nitrogen</b> (Serum,Urease)	10.7	mg/dl	7 - 20
Remark: In blood, Urea is usually reported as BUN and expressed in mg/dl. BUN mass units can be converted to urea mass units by multiplying by 2.14.			
<b>FBS (Fasting Blood Sugar)</b>			
Glucose- Fasting	76	mg/dl	Normal: 70-99 Impaired Tolerance: 100-125 Diabetes mellitus: $\geq 126$
(on more than one occassion) (American diabetes association guidelines 2018)			
<b>Lipid Profile</b>			
Cholesterol - Total	169	mg/dl	Desirable: $< 200$ Borderline High: 200-239 High: $\geq 240$
Triglycerides level	124	mg/dl	40 - 140
HDL Cholesterol	47	mg/dl	Major risk factor for heart disease: $< 35$ Negative risk factor for heart disease: $> 800$
LDL Cholesterol	97.20	mg/dl	Optimal: $< 100$ Near Optimal: 100 - 129 Borderline High: 130-159 High: 160-189 Very High: $\geq 190$
VLDL Cholesterol	24.80	mg/dl	6 - 38
LDLC/HDLC Ratio	2.07		2.5 - 3.5
TCH/HDLC Ratio	3.60		0-5.0

These reports are machine generated for assisting medical professionals in their diagnosis and treatments. Findings should be co-related clinically. This is not valid for medico-legal purposes / evidences.

Checked By  
Sr. Technician

Page 1 of 8

  
Dr. Digvijay Singh  
MBBS, DCP (Pathologist)  
Ex Resident AIIMS, New Delhi

Kamla Complex, Beside Tehsil Office  
Nehru Chowk, Bilaspur (C.G.) 495001  
Cont.No. : 07752 408222, +91 9630066355  
E-mail : riddhidiagnosticsbilaspur@gmail.com



<b>Miss MUNMUN LUDHAM</b> PID NO. 202391217729 AGE 29 Y / SEX Female	<b>Reference: SELF,.</b>	<b>VID: 600100/2796</b> Sample Received on/at: 09/12/2023 10:00AM Reported on/at 09/12/2023 02:03PM
--	--------------------------	---

### PP (Glucose-Post Prandial)

Glucose -Post prandial	109	mg/dl	Normal: 70-139 Impaired Tolerance: 140-199 Diabetes mellitus: >= 200
------------------------	-----	-------	--

An individual may show higher fasting glucose level in comparison to post prandial glucose level due to following reasons  
: The glycaemic index and response to food consumed, Changes in body composition, Increased insulin response and sensitivity, Alimentary hypoglycemia, Renal glycosuria, Effect of oral hypoglycaemics & Insulin treatment.

These reports are machine generated for assisting medical professionals in their diagnosis and treatments  
. Findings should be co-related clinically. This is not valid for medico-legal purposes / evidences.

### RFT (Renal Function test)

Sodium (Na)	138	mmol/L	135 - 145
Potassium (K)	4.1	mmol/L	3.5 - 5.5
Urea Serum	26	mg/dl	21 - 43
Creatinine	0.8	mg/dl	0.6-1.2

These reports are machine generated for assisting medical professionals in their diagnosis and treatments  
. Findings should be co-related clinically. This is not valid for medico-legal purposes / evidences.

### Uric Acid

Uric Acid	5.11	mg/dL	2.6 - 6.2
-----------	------	-------	-----------

These reports are machine generated for assisting medical professionals in their diagnosis and treatments  
. Findings should be co-related clinically. This is not valid for medico-legal purposes / evidences.

Checked By  
Sr. Technician

**Dr. Digvijay Singh**  
MBBS, DCP (Pathologist)  
Ex Resident AIIMS, New Delhi

Kamla Complex, Beside Tehsil Office  
Nehru Chowk, Bilaspur (C.G.) 495001  
Cont.No. : 07752 408222, +91 9630066355  
E-mail : riddhidiagnosticsbilaspur@gmail.com



# RIDDHI

DIAGNOSTICS PVT. LTD.

Miss MUNMUN LUDHAM

Reference: SELF.-

VID: 600100/2796

PID NO. 202391217729

AGE 29 Y / SEX Female

Sample Received on/at:

09/12/2023 10.00AM

Reported on/at

09/12/2023 02.03PM

## LFT-Liver Function Test

<b>Bilirubin - Total</b> (Serum, Diazo)	0.35	mg/dl	0.1 - 1.2
<b>Bilirubin - Direct</b> (Serum, Diazo)	0.14	mg/dl	0 - 0.2
<b>Bilirubin (Indirect)</b> (Serum, Calculated)	0.21	mg/dl	0 - 1
<b>Total Proteins</b> (Serum, Biuret)	7.33	g/dl	6.6-8.8
<b>Albumin</b> (Serum, Bromocresol green)	4.07	g/dl	3.5 - 5.2
<b>Globulin</b> (Serum)	3.26	g/dl	1.8 - 3.6
<b>A/G Ratio</b> (Serum)	1.25	%	1.1 - 2.2
<b>SGOT (AST)</b> (Serum, Enzymatic)	29	U/L	0 - 31
<b>SGPT (ALT)</b> (Serum, Enzymatic)	33	U/L	0 - 34
<b>Alkaline Phosphatase</b>	91	U/L	35 - 104
Gamma-glutamyltransferase (GGT)	24	U/L	<32

*These report are machine generated for assisting medical professionals in their diagnosis and treatments. Findings should be co-related clinically. This is not valid for medico-legal purposes / evidences.*

Checked By  
Sr. Technician

Page 3 of 8

  
Dr. Digvijay Singh  
MBBS, DCP (Pathologist)  
Ex Resident AIIMS, New Delhi

Kamla Complex, Beside Tehsil Office  
Nehru Chowk, Bilaspur (C.G.) 495001  
Cont.No. : 07752 408222, +91 9630066355  
E-mail : riddhidiagnosticsbilaspur@gmail.com



# RIDDHI

## DIAGNOSTICS PVT. LTD.

Miss MUNMUN LUDHAM

Reference: SELF.

VID: 600100/2796

PID NO.202391217729

AGE 29 Y / SEX Female

Sample Received on/at:

09/12/2023 10:00AM

Reported on/at

09/12/2023 02:03PM

### IMMUNOASSAY

Investigation	Observed Value	Unit	Biological Reference Interval
Thyroid Panel-1(T3T4TSH)			
T3	1.23	ng/mL	0.69 - 2.15
T4	89.9	ng/ml	52 - 127
TSH	3.93	uIU/ml	0.3 - 4.5

Method: CLIA

These report are machine generated for assisting medical professionals in their diagnosis and treatments. Findings should be co-related clinically. This is not valid for medico-legal purposes / evidences.

Checked By  
Sr. Technician

Page 8 of 8

  
Dr. Digvijay Singh  
MBBS, DCP (Pathologist)  
Ex Resident AIIMS, New Delhi

Kamla Complex, Beside Tehsil Office  
Nehru Chowk, Bilaspur (C.G.) 495001  
Cont No. : 07752 408222, +91 9630066355  
E-mail : riddhidiagnosticsbilaspur@gmail.com





# RIDDHI

DIAGNOSTICS PVT. LTD.

Miss MUNMUN LUDHAM

Reference: SELF,.

VID: 600100/2796

PID NO.202391217729

Sample Received on/at:

AGE 29 Y / SEX Female

09/12/2023 10:00AM

Reported on/at

09/12/2023 02:03PM

## CLINICAL PATHOLOGY

Investigation	Observed Value	Unit	Biological Reference Interval
<b><u>Urine Examination Routine</u></b>			
Volume	20	ml	
Colour	Pale yellow		Straw
Transparency	Clear		Clear
Reaction (pH)	5.5		5.0 - 8.0
Specific Gravity	1.014		1.010 - 1.030
<b><u>Chemical Examination</u></b>			
Urine Protein(Albumin)	Nil		Nil
Urine Glucose(Sugar)	Nil		Nil
<b><u>Microscopic Examination</u></b>			
Pus cells	0-1	/hpf	0 - 5
Red Blood Cells	Nil	/hpf	Nil
Epithelial Cell	1-2	/hpf	0 - 4
Crystals	Nil	/hpf	Nil
Casts	Nil	/hpf	Nil

These reports are machine generated for assisting medical professionals in their diagnosis and treatments .Findings should be co-related clinically. This is not valid for medico-legal purposes / evidences.

### Urine - Sugar PP

Urine S(PP) Nil Absent

### Urine Sugar - Fasting

Urine - Glucose Nil Nil

Checked By  
Sr. Technician

Page 4 of 8

Dr. Digvijay Singh  
MBBS, DCP (Pathologist)  
Ex Resident AIIMS, New Delhi

Kamla Complex, Beside Tehsil Office  
Nehru Chowk, Bilaspur (C.G ) 495001  
Cont.No. : 07752 408222, +91 9630066355  
E-mail : riddhidiagnosticsbilaspur@gmail.com



Miss MUNMUN LUDHAM

Reference: SELF,.

VID: 600100/2796

PID NO. 202391217729

AGE 29 Y / SEX Female

Sample Received on/at:

09/12/2023 10.00AM

Reported on/at

09/12/2023 02:03PM

### Stool Routine Microscopic

Colour	Greenish Yellow	Straw
Consistency	Solid	
Reaction (pH)	5.5	5.0 - 8.0
Blood	Absent	Absent
Mucus	Absent	
Ova	Not seen	Absent
Cyst	Not seen	Absent
Fat Globules	Present	Absent
Pus Cell.	Nil	/hpf 1-5
RBCs (STOOL)	Nil	/ hpf
Bacteria	Absent	Absent

These report are machine generated for assisting medical professionals in their diagnosis and treatments. Findings should be co-related clinically. This is not valid for medico-legal purposes / evidences.

Checked By  
Sr. Technician

Page 5 of 8

Dr. Digvijay Singh  
MBBS, DCP (Pathologist)  
Ex Resident AIIMS, New Delhi

Kamla Complex, Beside Tehsil Office  
Nehru Chowk, Bilaspur (C.G.) 495001  
Cont.No. : 07752 408222, +91 9630066355  
E-mail : riddhidiagnosticsbilaspur@gmail.com



# RIDDHI

DIAGNOSTICS PVT. LTD.

NAME	Miss. MUNMUN LUDHUM	AGE/SEX	29Y/ FEMALE
REF BY.	DR. SELF	DATE	09/ 12/ 2023

## X-RAY CHEST PA VIEW

### FINDINGS :-

The lungs on the either side show equal translucency.

The peripheral pulmonary vasculature is normal.

No focal lung lesion is seen.

Bilateral CP angles are normal.

Both hila are normal in size, have equal density and bear normal relationship.

The heart and trachea are central in position and no mediastinal abnormality is visible.

The cardiac size is normal.

The domes of the diaphragms are normal in position, and show smooth outline.

**IMPRESSION :- No significant abnormality detected.**

**ADVICE :- Clinical correlation and follow up.**

Dr. Avinash. Rathod.  
MBBS, DMRD.  
Consultant Radiologist  
Reg.no 2011/05/1616.

**Disclaimer:** It is an online interpretation of medical imaging based on clinical data. modern machines/procedures have their own limitation. If there is any clinical discrepancy, this investigation may be repeated or reassessed by other tests. Patients identification in online reporting is not established, so in no way can this report be utilized for any medico legal purpose. Any error in typing should be corrected immediately.

R

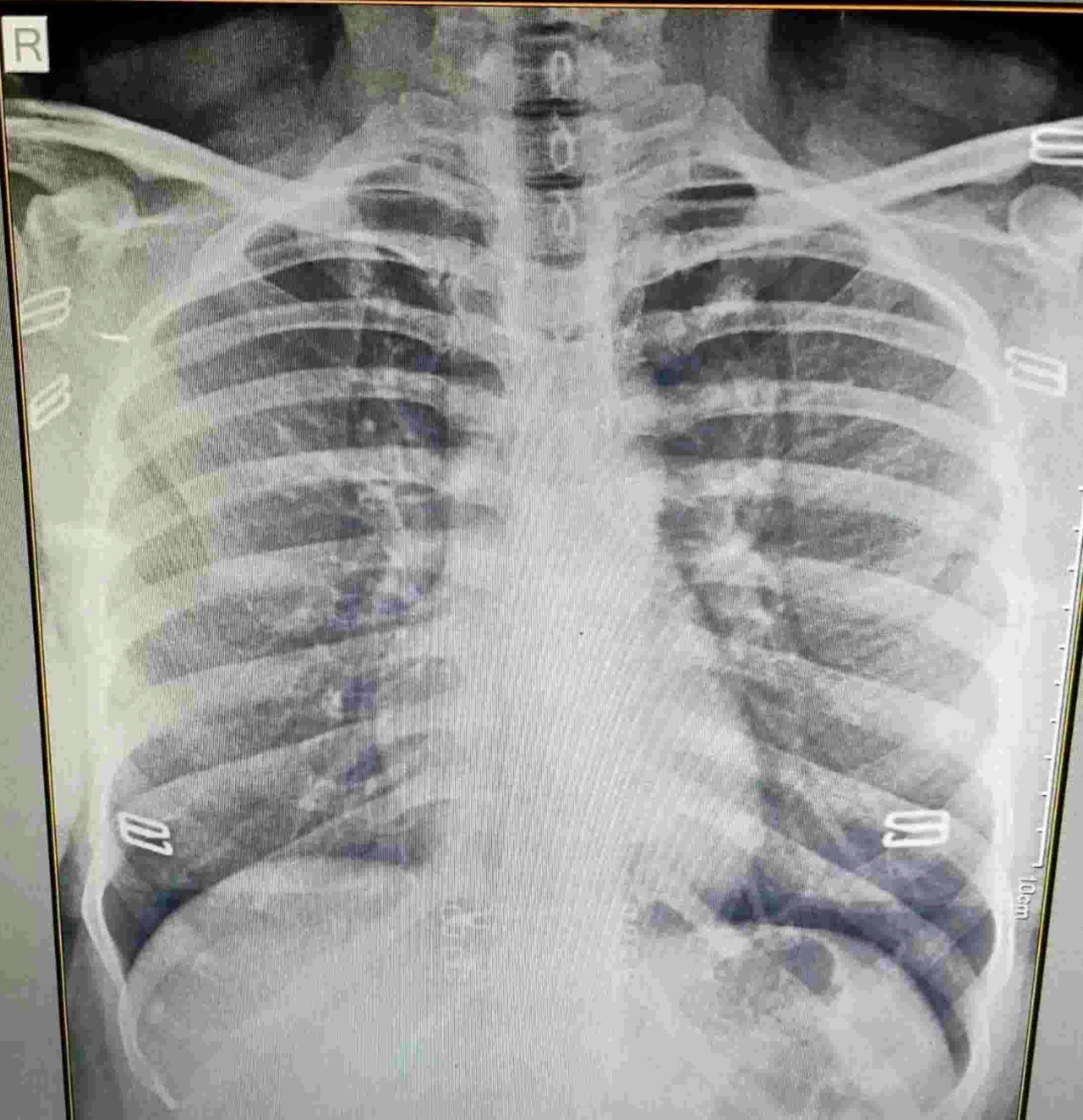

CHEST PA  
MISS. MUNMUN LUDHAM.,  
SELF

29Y Female

29/11/2023 2:28:54 PM

# ANUSHKA DIAGNOSTICS

House No 3/303, Near Ganesh Chowk, Besides Lav Kush Phal Bhandar,  
Balram Talkies Road, Nehru Nagar, Bilaspur (C.G.)  
Mobile : +91 7720044949, E-mail : anushka.diagnostics@gmail.com



NAME : MUNMUN LUDHAM AGE : 29 YEARS SEX : F  
REF.BY : RD DATE: 09-12-2023

## WHOLE ABDOMINAL SONOGRAPHY STUDY :

- LIVER** : Normal in Size- 13.1 cm, Normal in Shape.  
No Focal Or Diffuse Lesion Seen.  
IHBR's & CBD are Normal in Appearance.  
Portal vein appears normal in caliber.
- GALL BLADDER** : Lumen Is Well Distended & Echo free. No Calculus Or Sludge Is Seen.  
Wall thickness is normal(2 mm). No evidence of pericholecystic collection.
- SPLEEN** : Normal In Size- 9.1 cm, Normal In Shape & Echotexture.  
No Focal Lesion Seen. Splenic Vein – Normal.
- PANCREAS** : Pancreas Normal In Size And Echotexture.
- RIGHT KIDNEY** : Normal in size(9.2 x 4 cm) shape position and echotexture seen.  
Cortical Thickness & Corticomedullary Differentiation Normal.  
No Calculus Seen. No Hydronephrosis.
- LEFT KIDNEY** : Normal in size (9.4 x 4.2 cm) shape position and echotexture seen.  
Cortical Thickness & Corticomedullary Differentiation Normal.  
No Calculus Seen. No Hydronephrosis.
- UTERUS** : Uterus Is Anteverted And Appears normal In Size- 6.1 X 2.9 X 3.4 cm.  
Normal In Shape & Echotexture.  
Myometrium And Endometrium Appear To Be Normal.  
Endometrial Thickness- 8 mm.
- OVARIES** : Appear Normal In Size. Normal In Shape And Echo Morphology.
- Cervix Appears Normal. No Evidence Of Adenexal Mass Lesion Seen.
  - No Free Fluid In Pouch Of Douglas Seen. No Evidence Of Lymphadenopathy Seen.
  - Visualized Bowel Loops Appears Normal. No Sonographic Evidence Of Appendicitis In Present Scan.
- URINARY BLADDER** : Shows Normal Uniform Wall Thickness- 4 mm. And Echo free Lumen.

## IMPRESSION :

- No Abnormal Sonographic Finding Detected.

Thanks For Referral.

DR. PRASHANT S. BARPANDE  
MBBS, D.M.R.D, DNB (RADIOLOGIST)  
M.N.A.M.S, CONSULTANT RADIOLOGIST  
REG. NO.- CGMC-3232/10



बेटी बचाओ - बेटी पढ़ाओ

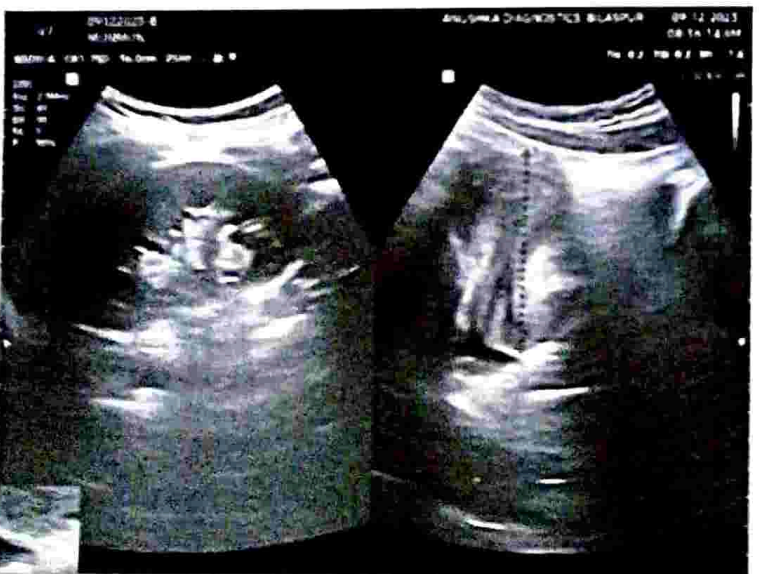
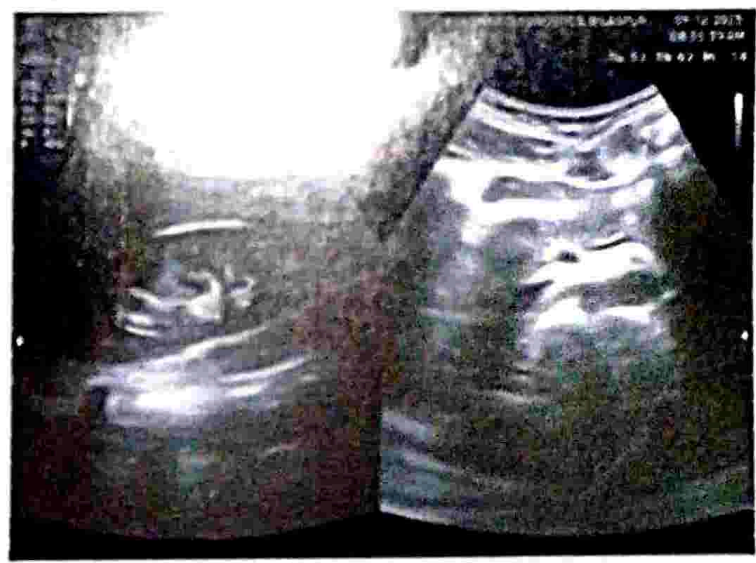
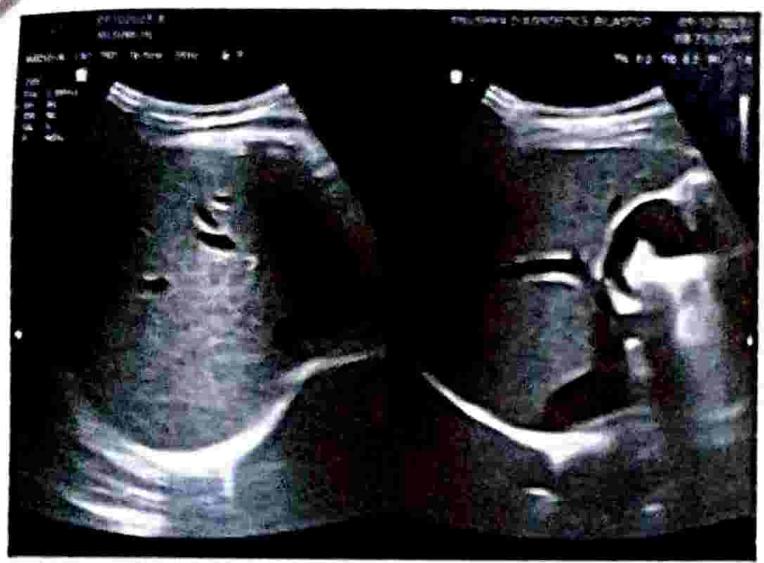

# डॉ. अनिरुद्ध कौशिक

एम.डी.(मेडिसीन), डी.एम. कार्डियोलॉजी (मुंबई)  
इंटरवेंशनल कार्डियोलॉजी (हृदय रोग विशेषज्ञ)  
भूतपूर्व असि. प्रोफेसर जे.जे.हॉस्पिटल (मुंबई)



# श्री हरि हार्ट क्लिनिक

स्थान : महापाया ट्रेड सेंटर, प्रधान डाकघर के पास,,  
बृहस्पति बाजार, विलासपुर (छ.ग.)  
मो. : 9406272512  
Email : shreehariheartclinic@gmail.com

## 2 D ECHO REPORT

Name:- MISS. LUDHAM MUNMUM  
Ref. By :- RIDDHI GIAGNOSTIC

Age/Sex:-29Y/F  
Date:-09 /12/2023

M Mode study (Dimensions in cm)

DOPPLER STUDY FINDINGS

Ao = 2.2	LA = 3.1
IVSd = 1.1	LVPWd = 1.1
LVIDd = 4.5	LVIDs=2.7
EF = 70%	

NO Diastolic Dysfunction  
NO AS/AR/MS/MR  
NO PAH

### Description

Mitral valve Leaflets Normal, subvalvular apparatus Normal ,Mitral valve area Normal No e/o prolapse,calcification or vegetation

Aortic valve Trileaflet , Opening Amplitude is adequate ,NO significant AS/AR

Tricuspid Valve is normal ,No TR

Pulmonary Valve is normal

PA is normal in size

Normal chamber dimension,

NO Regional wall motion Abnormality

NO CLOT/VEGETATION/EFFUSION

Impression Normal Study

Good LV/RV function

DR.ANIRUDDHA KAUSHIK  
MD Medicine ,DM Cardiology

उपलब्ध सुविधाएँ :  ई.सी.जी.  टी.एम.टी.  24 घंटे बीपी मॉनिटरिंग  2डी इको  हॉल्टर मॉनिटरिंग  
परासर्ग रागरा : सुबह 11 बजे से सायं 5 बजे, सायं 7 बजे से रात्रि 9 बजे

# SHREE HARI HEART CLINIC

Name LUDHAM MUNMUN, 29Y/F

Date 09/12/2023

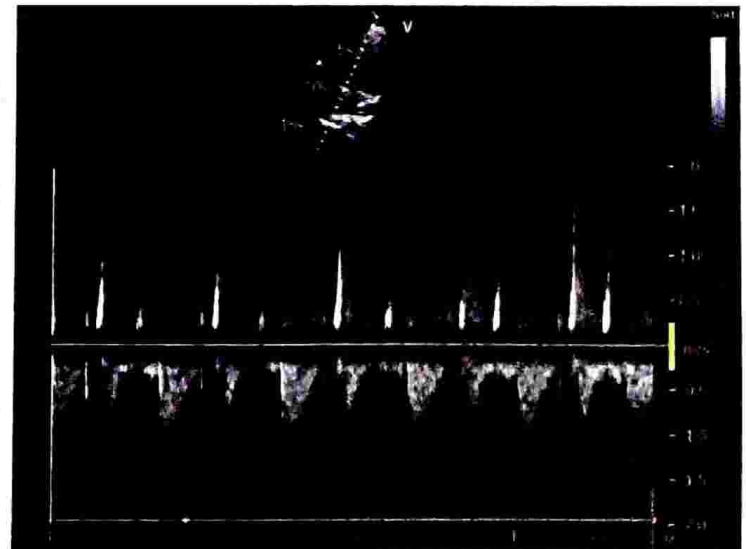
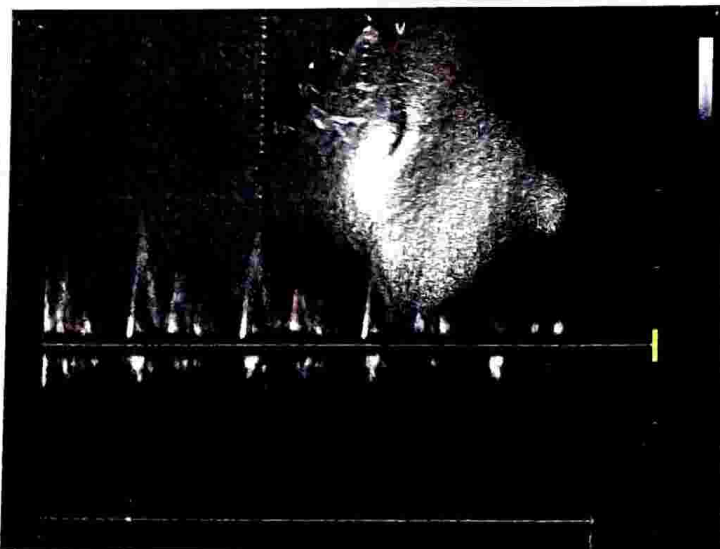
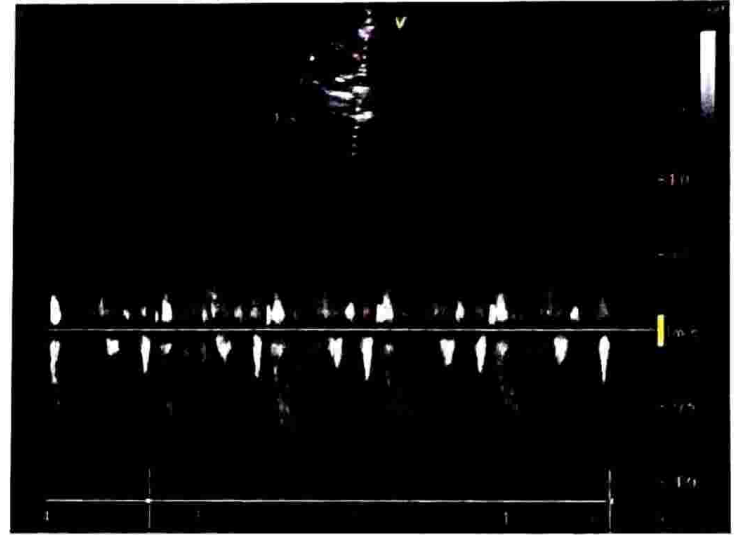
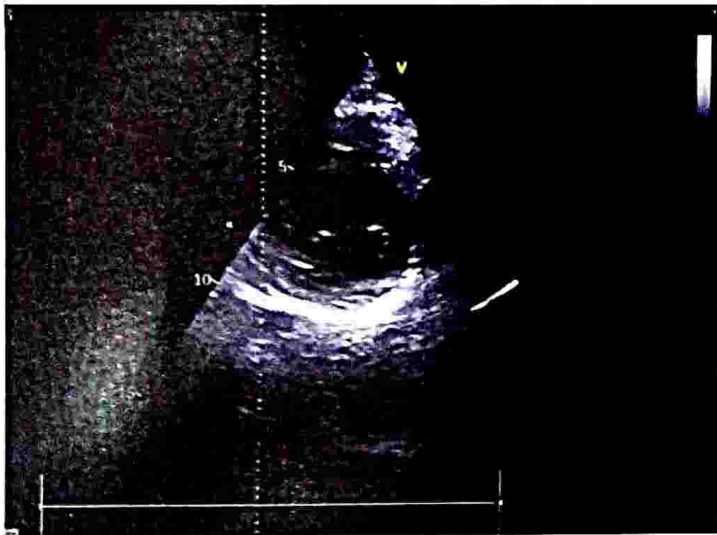
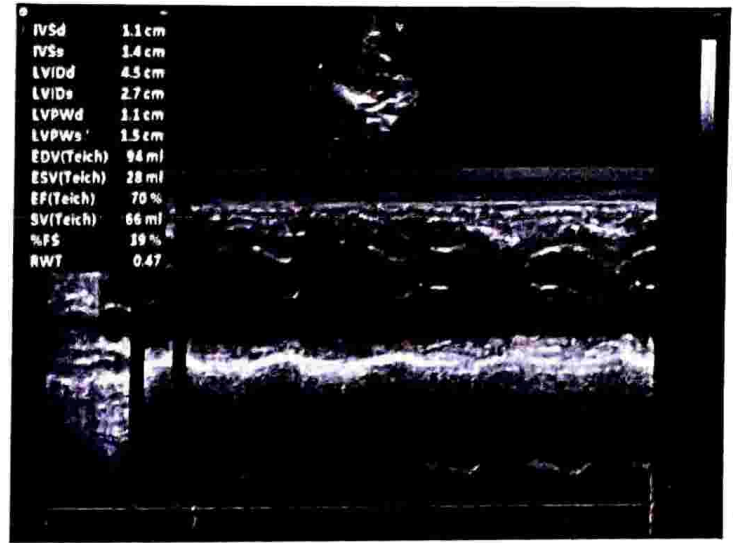
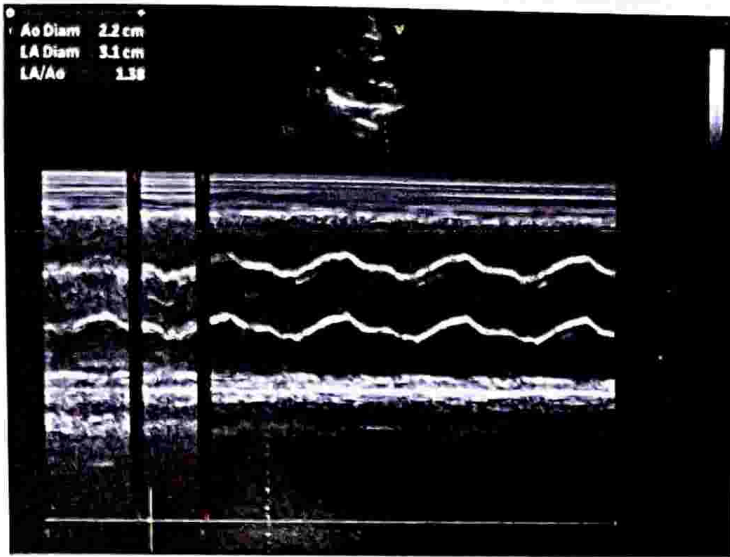



ID: 74

mumun lodham  
Female 29Years  
Req. No. :

09-12-2023 12:20:28  
HR : 60 bpm  
P : 106 ms  
PR : 140 ms  
QRS : 88 ms  
QT/QTcBz : 400/400 ms  
P-QRST : 53/47/30 °  
RV5/SV1 : 1.330/1.465 mV

Diagnosis Information:  
Sinus rhythm  
Normal ECG

*[Handwritten signature]*  
09/12/23

**Dr. VATSAL SINGH**  
CIMS, Bilaspur (C.G.)  
CGMC-8519/2018

Report Confirmed by:

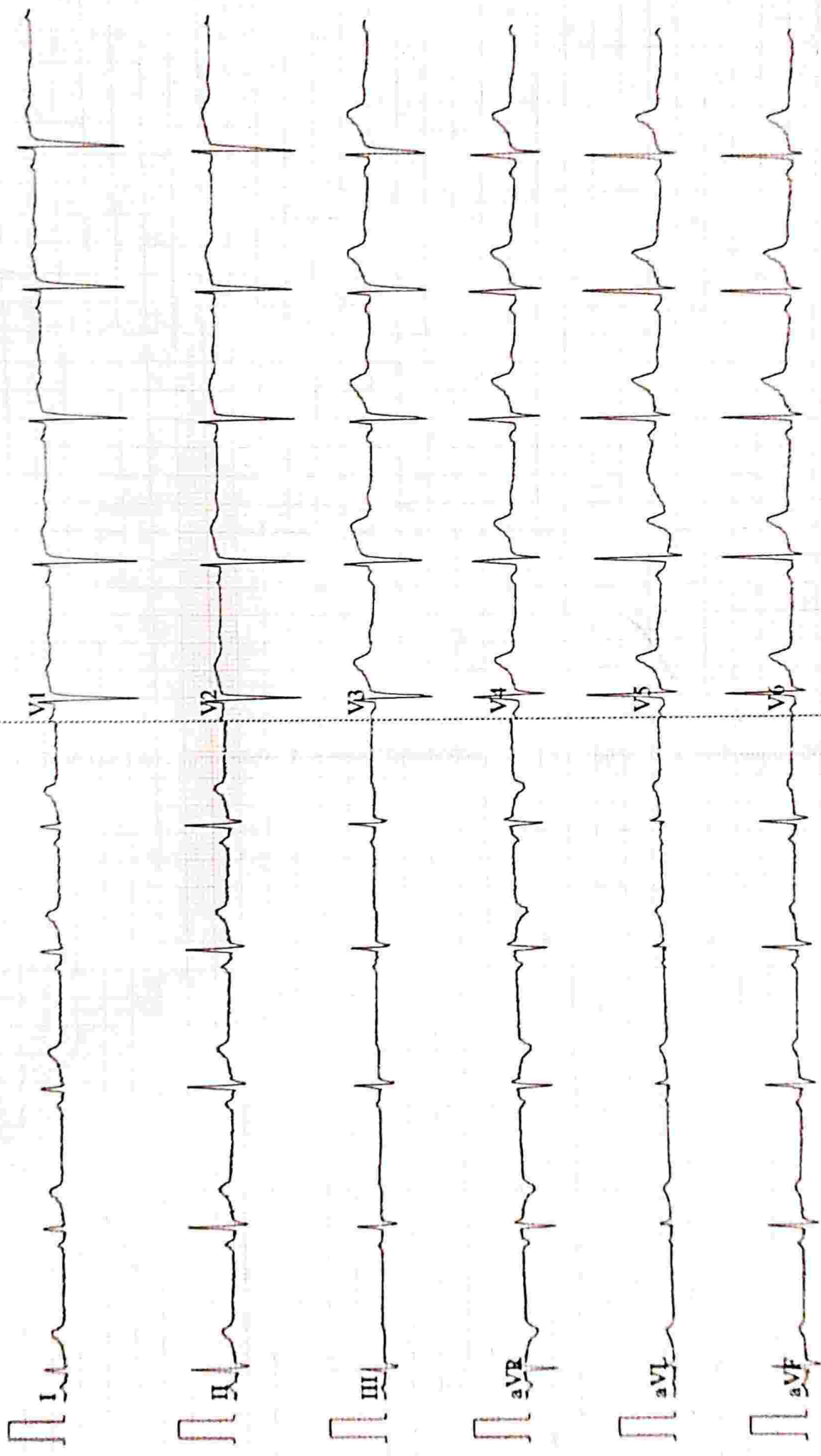

ଭାରତ ସରକାର  
Government of India



ମୁନମୁନ ଲୁଦ୍‌ହାମ  
Munmun Ludham  
ଜନ୍ମ ତାରିଖ / DOB: 27/07/1994  
ସ୍ତ୍ରୀ / FEMALE

9672 9413 1557  
VID : 9184 4728 5500 6748  
ମୋ ଆଧାର, ମୋ ପରିଚୟ

ଭାରତୀୟ ବିଶିଷ୍ଟ ପରିଚୟ ପ୍ରାଧିକାରଣ  
Unique Identification Authority of India

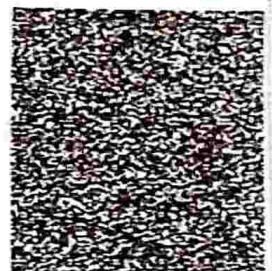
ଠିକଣା:  
ପ୍ରଭାତ କୁମାର / ପ୍ରଭାତ କୁମାର ପ୍ରଭାତ କୁମାର  
ବ୍ଲକ୍, ଏସ୍.ଏସ୍.ସି.ଏସ୍. କଲୋନୀ,  
ସୁନ୍ଦରଗର, ସୁନ୍ଦରଗର ଜିଲ୍ଲା,  
ଓଡିଶା - 769043

Address:  
D/O: Probodh Kumar Ludham, JALDA C  
BLOCK, ABC COLONY, Lathikata, Sundergarh,  
Odisha - 769043

Download Date: 10/12/2022

9672 9413 1557  
VID : 9184 4728 5500 6748

1947 | help@uidai.gov.in | www.uidai.gov.in

Munmun  
09/12/23

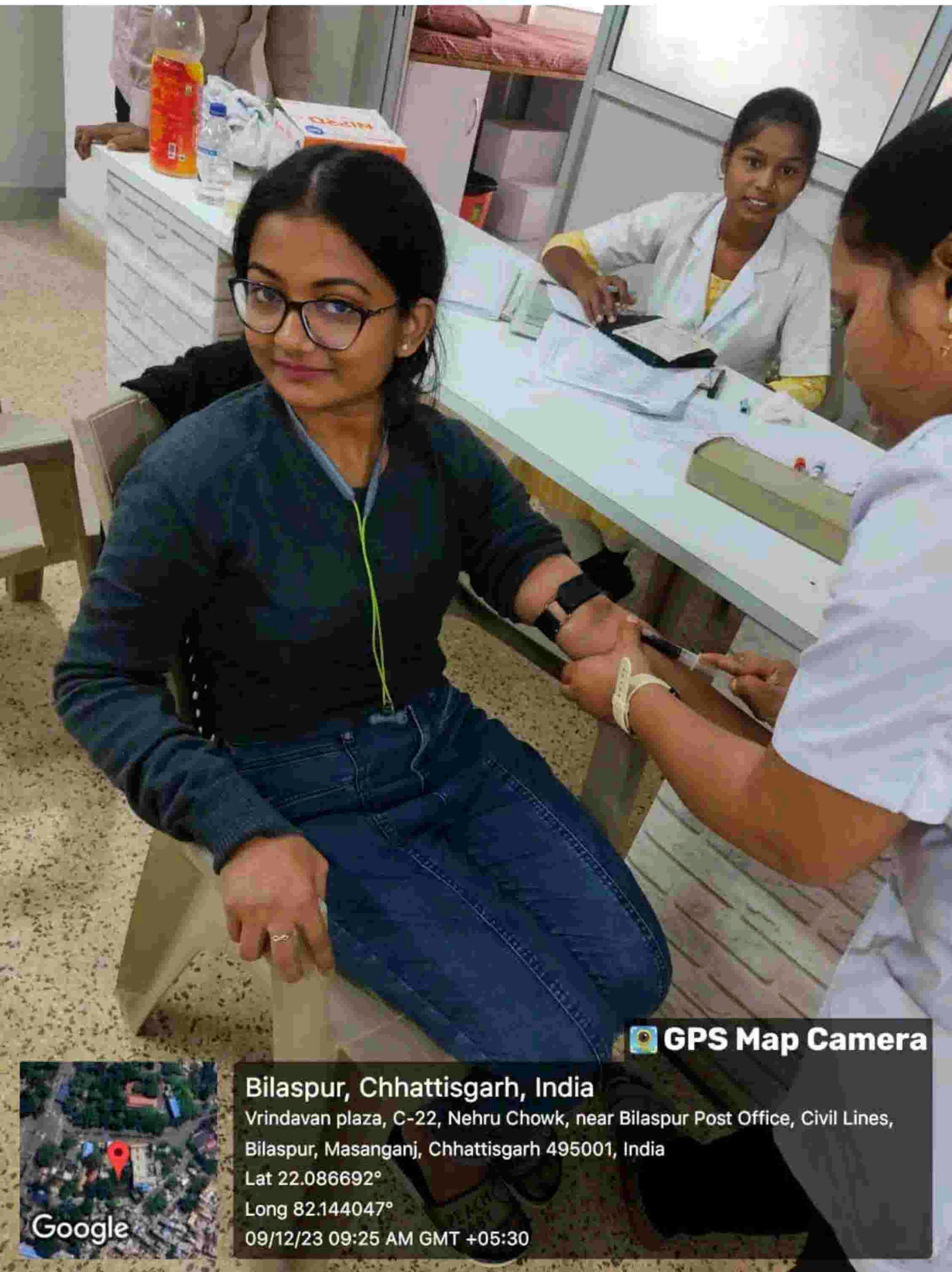

 **GPS Map Camera**

**Bilaspur, Chhattisgarh, India**

Brindavan plaza, C-22, Nehru Chowk, near Bilaspur Post Office, Civil Lines,  
Bilaspur, Masanganj, Chhattisgarh 495001, India

Lat 22.086692°

Long 82.144047°

09/12/23 09:25 AM GMT +05:30

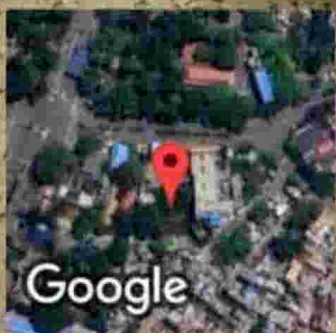



 **GPS Map Camera**

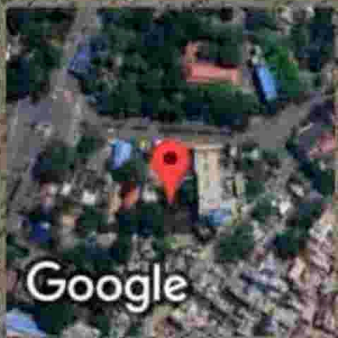

**Bilaspur, Chhattisgarh, India**

Vrindavan plaza, C-22, Nehru Chowk, near Bilaspur Post Office, Civil Lines,  
Bilaspur, Masanganj, Chhattisgarh 495001, India

Lat 22.086692°

Long 82.14402°

09/12/23 09:27 AM GMT +05:30



 **GPS Map Camera**

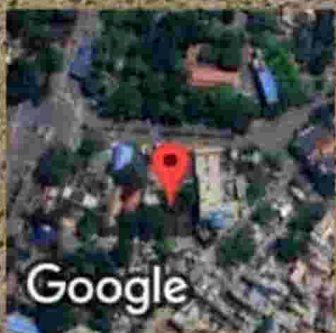

**Bilaspur, Chhattisgarh, India**

Vrindavan plaza, C-22, Nehru Chowk, near Bilaspur Post Office, Civil Lines,  
Bilaspur, Masanganj, Chhattisgarh 495001, India

Lat 22.086699°

Long 82.144018°

09/12/23 09:28 AM GMT +05:30