

**सर्वोच्च शासन**  
**GOVERNMENT OF INDIA**

**हरेंद्र कुमार**  
**Harendra Kumar**  
**जन्म तिथि/DOB: 27/12/1988**  
**पुरुष / MALE**

**4994 2103 1983**

**मेरा आधाAR, मेरी पहचान**

*Devi*

**एआर आर**  
**UNIQUE IDENTIFICATION AUTHORITY OF INDIA**

**पता:**  
**SO: बेलगाव, 1/47,**  
**विपकीपुर, बरवापुर, पूर्वी**  
**दिल्ली,**  
**दिल्ली - 110091**

**Address:**  
**SO: Barwa, 1/47, Belgaon,**  
**Ward No. 1, Barwa, East Delhi,**  
**Delhi - 110091**

**4994 2103 1983**

**NERA AADHAAR, MERI PEHACHAN**

**MALIK RADIX HEALTH CARE PVT. LTD.**  
**C-217, C-218, Nirman Vihar,**  
**Delhi-110092**  
**Ph.: 011-49287458, 011-61381379**  
**Regd. No. 607**



## PHYSICAL EXAMINATION REPORT

NAME: Mr. Narendra Kumar AGE/GENDER: 36yrs/Male DATE 23/12/23

HEIGHT	164 cm
WEIGHT	59 kg
BMI	21.9.
BLOOD PRESSURE	120/80 mmHg
OTHER	NAD, Physically Fit & Healthy

Dr. SHEIKH NAZIR AHMED  
M.D. (G.O.)  
P.O.D.  
DMC-46499

MALIK RADIX HEALTH CARE PVT. LTD.  
C-217, C-218, Nirman Vihar,  
Delhi-110092  
Ph.: 011-49287456, 011-61381379  
Regd. No. 607

Nehal

### Facilities Available

- Multispecialty Hospital - 24 Hours Emergency - X-Ray/ ECG/ Ultrasound/ CT Scan - Dental - Fully Equipped Operation Theatre
- Fully Functional Lab - 24/7 Casualty/ ICU-Nursery 24/7 Pharmacy - Labour Room - All Speciality OPD - Laproscopic Surgery - ECHO - Plastic Surgery

*Dent*

**MALIK RADIX HEALTHCARE PVT LTD**  
UNI-EMC-217/218 NIRMAN VIHAR VIKAS MARG  
DELHI 110092

NARENDRA KUMAR  
ID : 2679  
AGE/SEX : 36 Yr / M  
HT/WT : /  
DATE : 23-12-2023 10:13:09 AM  
REF BY : Dr  
MACHINE INTERPRETATION : Normal ECG.

RATE : 64 bpm  
BP : N/A  
P Axis : 73 deg.  
QRS Axis : 17 deg.  
T Axis : -48 deg.

P Duration : 76 ms  
PR Duration : 119 ms  
QRS Duration : 76 ms  
QT Interval : 320 ms  
QTc Interval : 330 ms

Linked Median  
Speed : 25 mm/s  
Sensitivity : 10 mm/mV

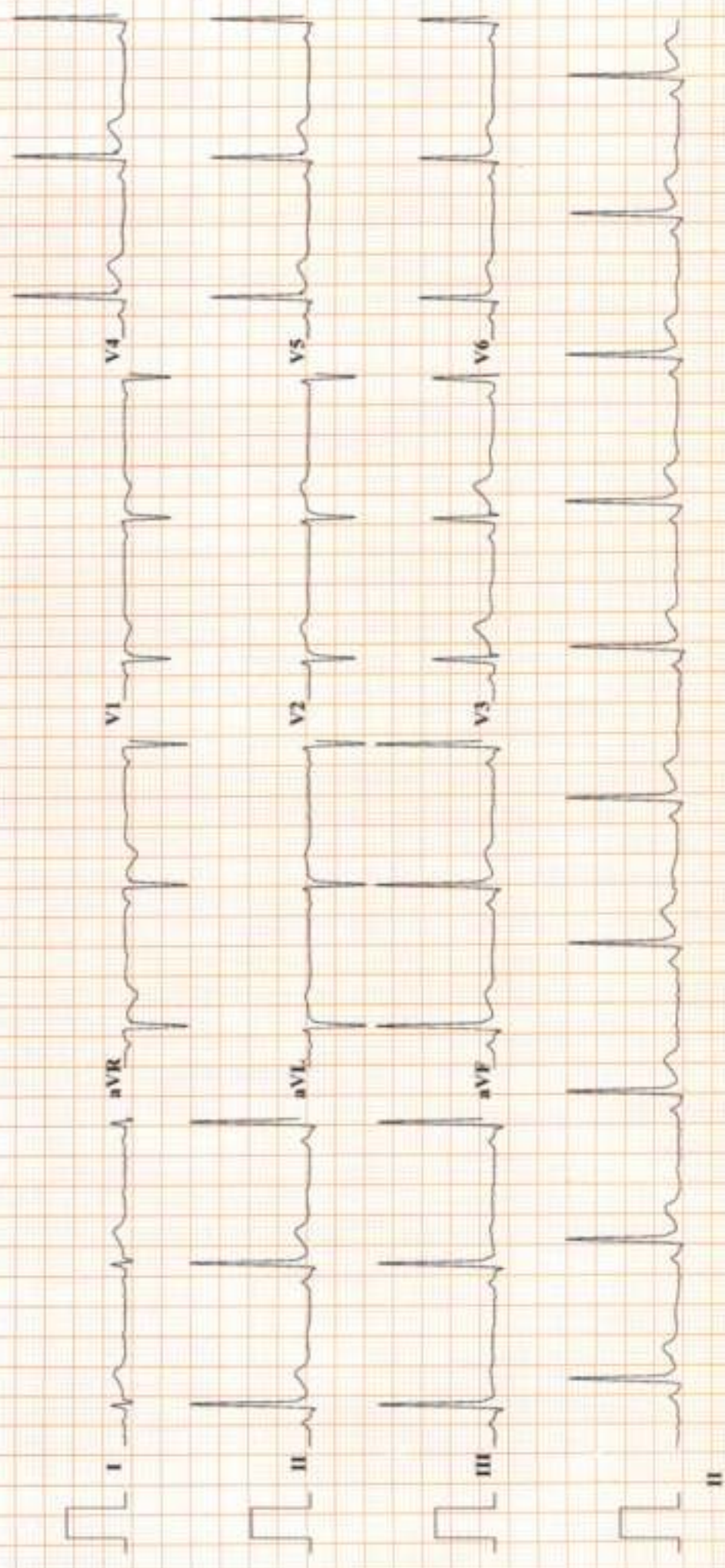

*Imp :- Normal ECG.*

Dr. SHEIKH MAZIR AHMED  
M.D. (General Medicine)  
PGCC

DMC-46499

Dr.

*Dr. Malik*

# MALIK RADIX HEALTHCARE PVT. LTD.

C-217, 218, VIKAS MARG, NIRMAN VIHAR, DELHI-110092

PHONE NO- 011-22011192 /96

### HARENDRA KUMAR

ID : 2240  
DATE : 23-12-2023  
AGE/SEX : 36 / M  
HT/WT : 0 / 0  
REF. BY :

### TREADMILL TEST REPORT

PROTOCOL : Bruce  
HISTORY :  
INDICATION :  
MEDICATION :

PHASE	TOTAL TIME	STAGE TIME	SPEED Km/Hr	GRADE %	H.R. bpm	B.P. mmHg	RPP x100	ST LEVEL (MM)		METS
								VI	V5	
SUPINE					70	120 / 80	84	1.5	-0.7	1.1
STANDING					70	120 / 80	84	1.4	-0.7	1.1
HYPERTENT					70	120 / 80	84	1.6	-0.8	1.1
Stage 1	2:55	0:10	2.7	10	93	124 / 80	115	1.1	-0.5	1.2
Stage 2	5:55	2:55	4	12	107	128 / 82	136	1.2	-0.8	1.1
Stage 3	8:55	2:55	5.4	14	134	134 / 82	179	0.2	-0.6	0.4
PK-EXERCISE	11:23	2:23	6.7	16	156	140 / 84	218	0.6	0.2	0.4
RECOVERY	14:28	2:55			102	134 / 80	136	0.6	-0.5	0.5
RECOVERY	17:28	5:55			94	134 / 80	125	1	-0.7	0.9

### RESULTS

EXERCISE DURATION : 11:23  
MAX HEART RATE : 156 bpm  
MAX BLOOD PRESSURE : 140 / 84 mm Hg  
REASON OF TERMINATION : **THR Achieved.**  
BP RESPONSE : **None,**  
ARRHYTHMIA : **None,**  
H.R. RESPONSE : **None,**  
IMPRESSIONS : **None**

MAX WORK LOAD : 13.18 METS

*None* is negative for provokable myocardial ischemia.

*Dr. Malik*  
**Dr. SHEIKH NAZIR AHMED**  
M.D. Physician  
PGDCC  
DMC-46499

Technician :

MALIK RADIX HEALTHCARE PVT. LTD.

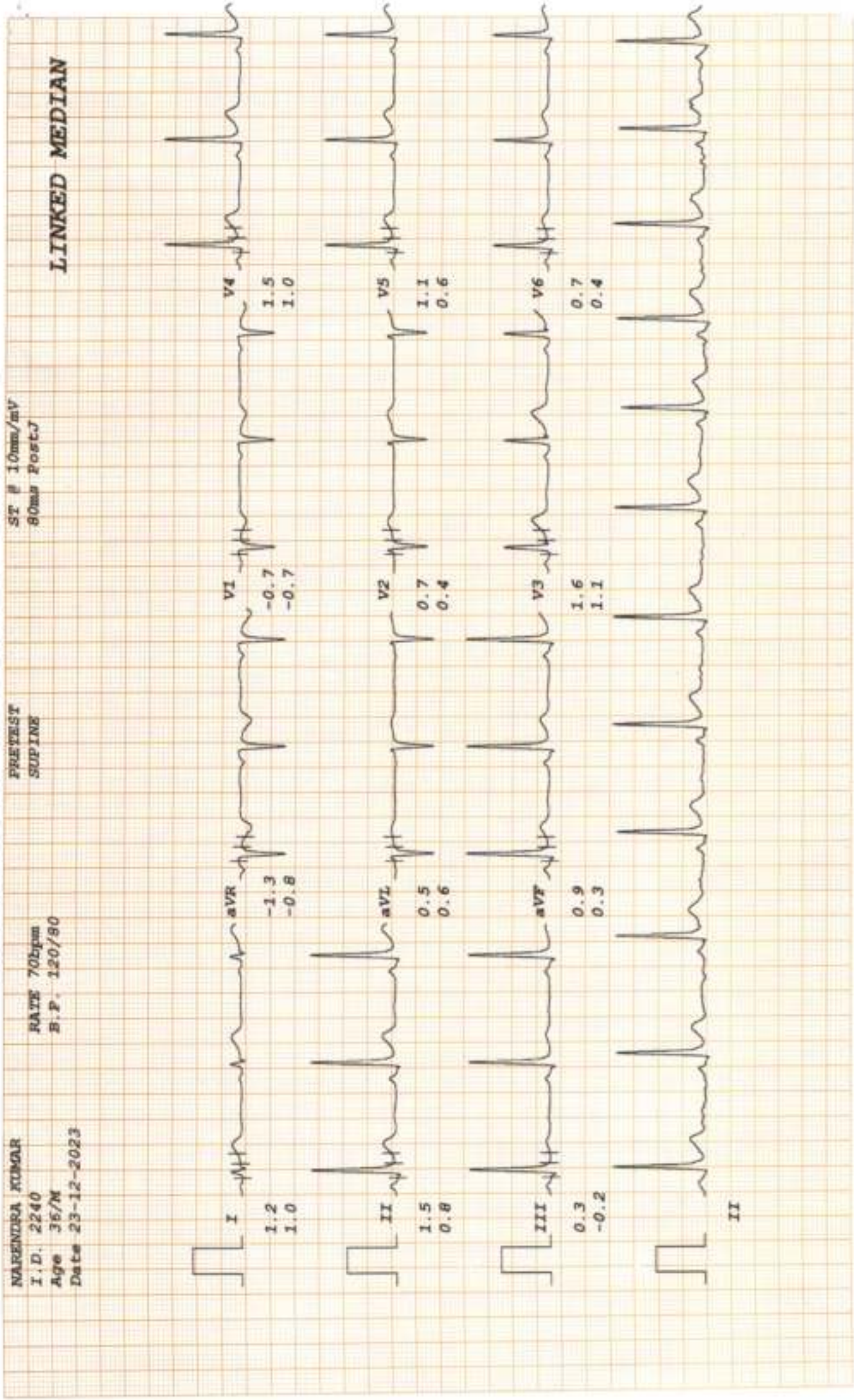

# MALIK RADIX HEALTHCARE PVT. LTD.

NARENDRA KUMAR

I.D. 2240

Age 36/M

Date 23-12-2023

RATE 70bpm

B.P. 120/80

PRETEST  
STANDING

ST # 10mm/mV  
80ms PostJ

LINKED MEDIAN

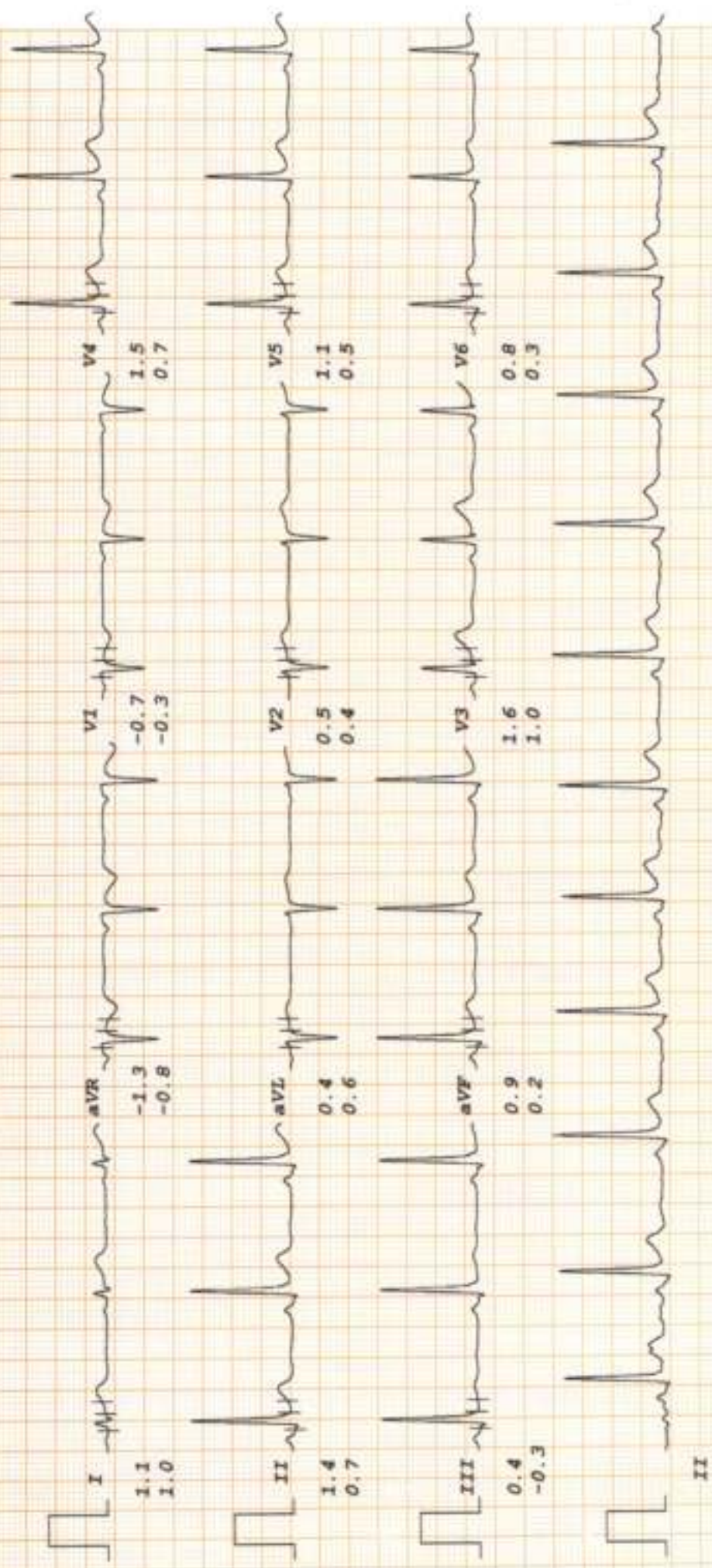

# MALIK RADIX HEALTHCARE PVT. LTD.

**NARENDRA KUMAR**

I.D. 2240

Age 36/M

Date 23-12-2023

RATE 70bpm

B.P. 120/80

PRETEST

HYPERTENT

PHASE TIME 0:10

ST # 10mm/mV

50ms PostJ

LINKED MEDIAN

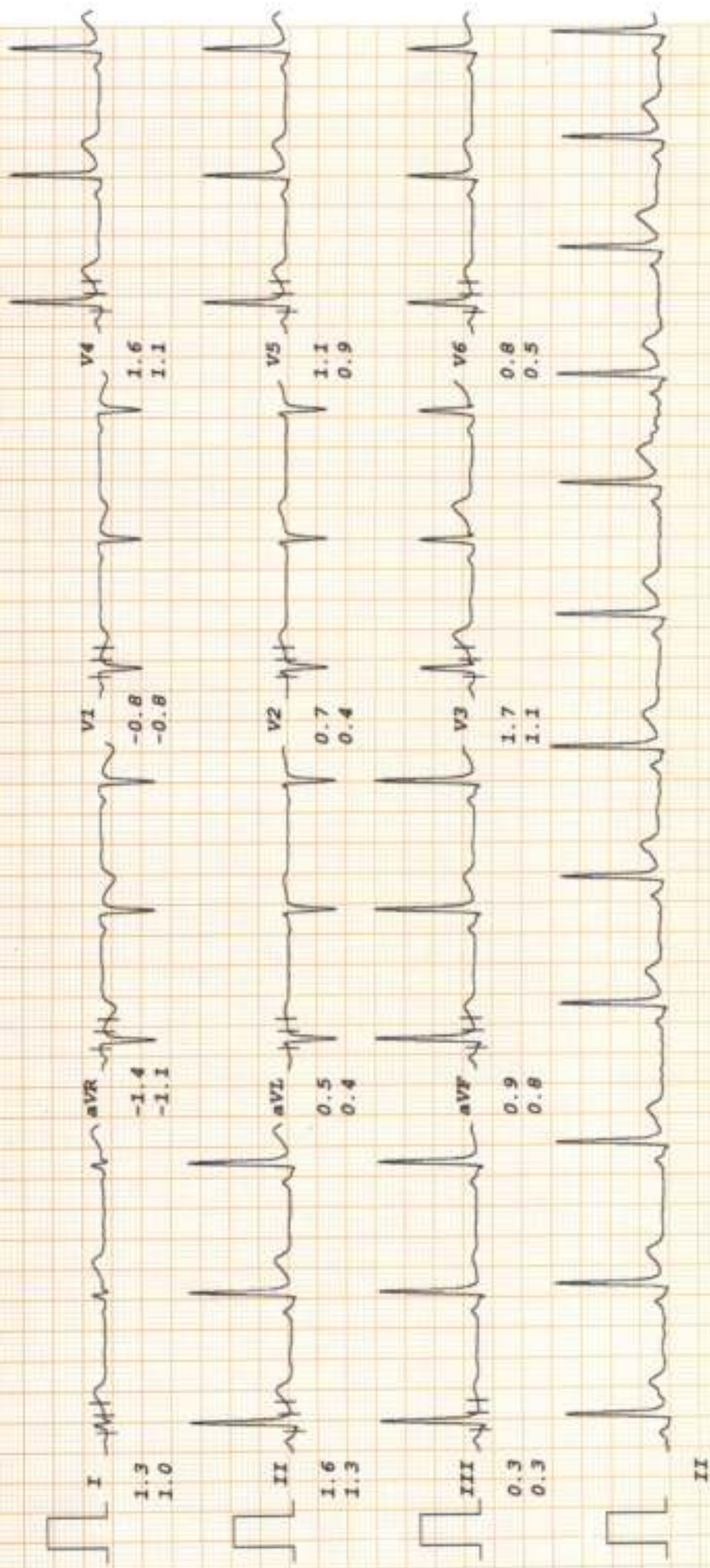





# MALIK RADIX HEALTHCARE PVT. LTD.

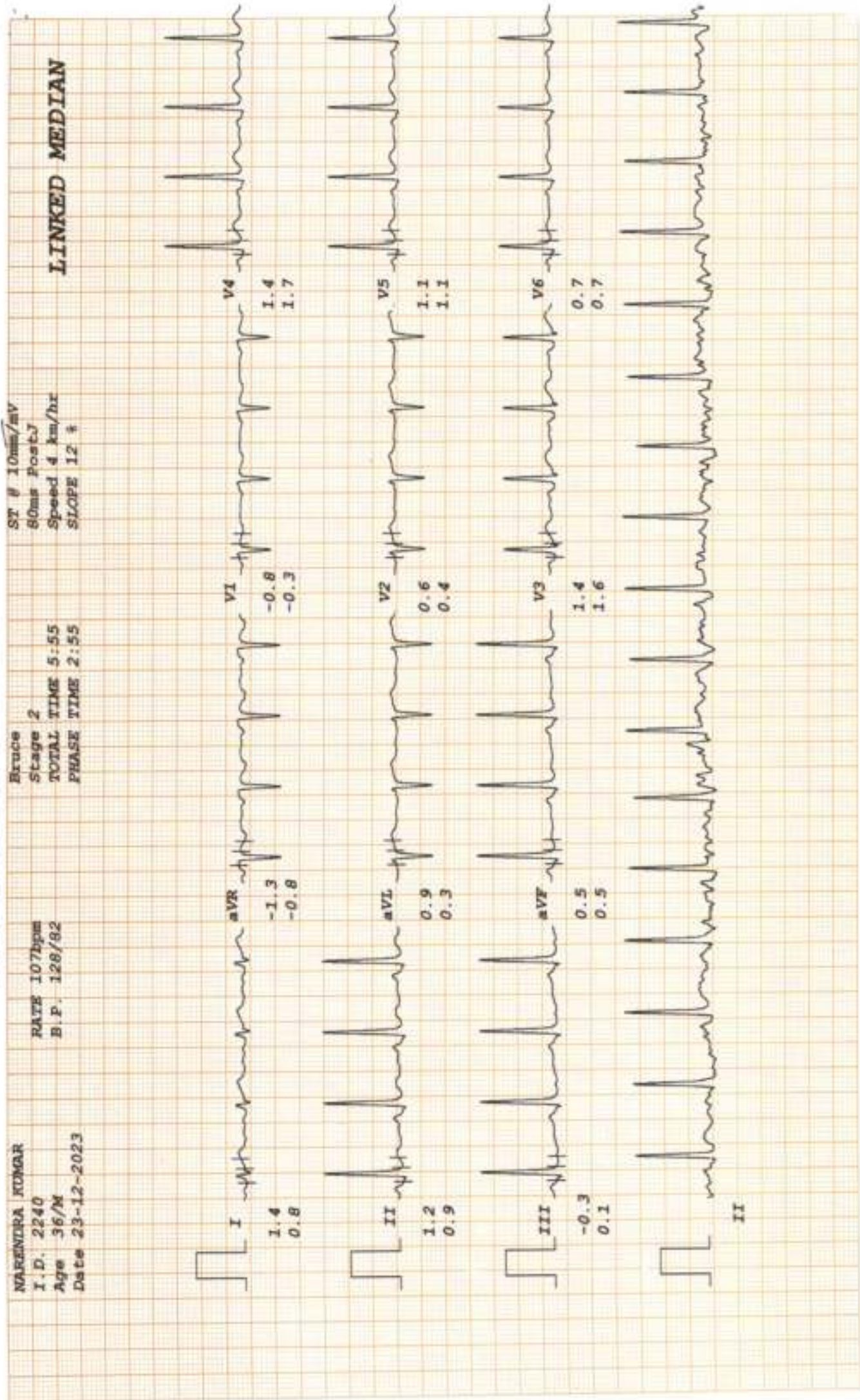

# MALIK RADIX HEALTHCARE PVT. LTD.

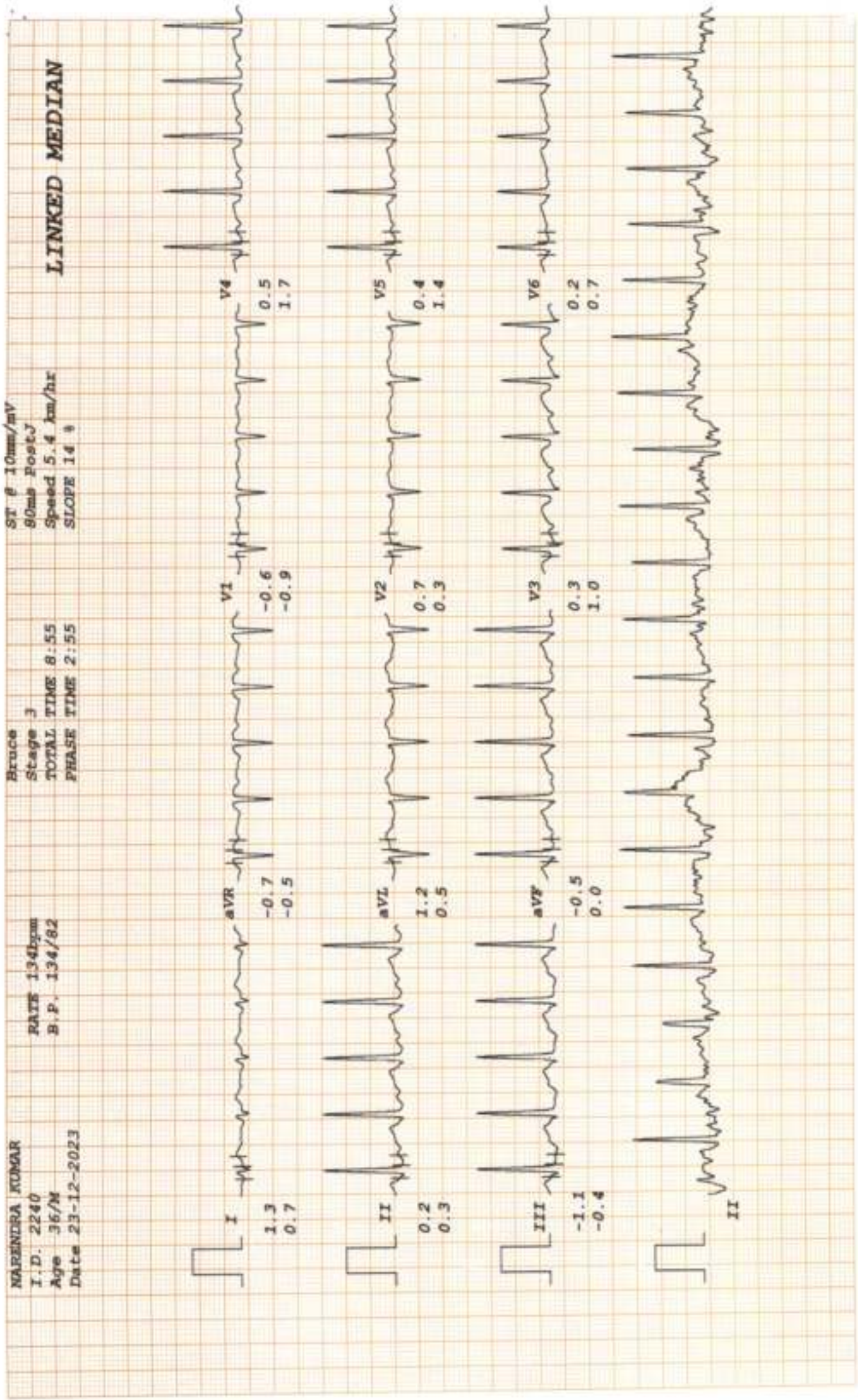

# MALIK RADIX HEALTHCARE PVT. LTD.

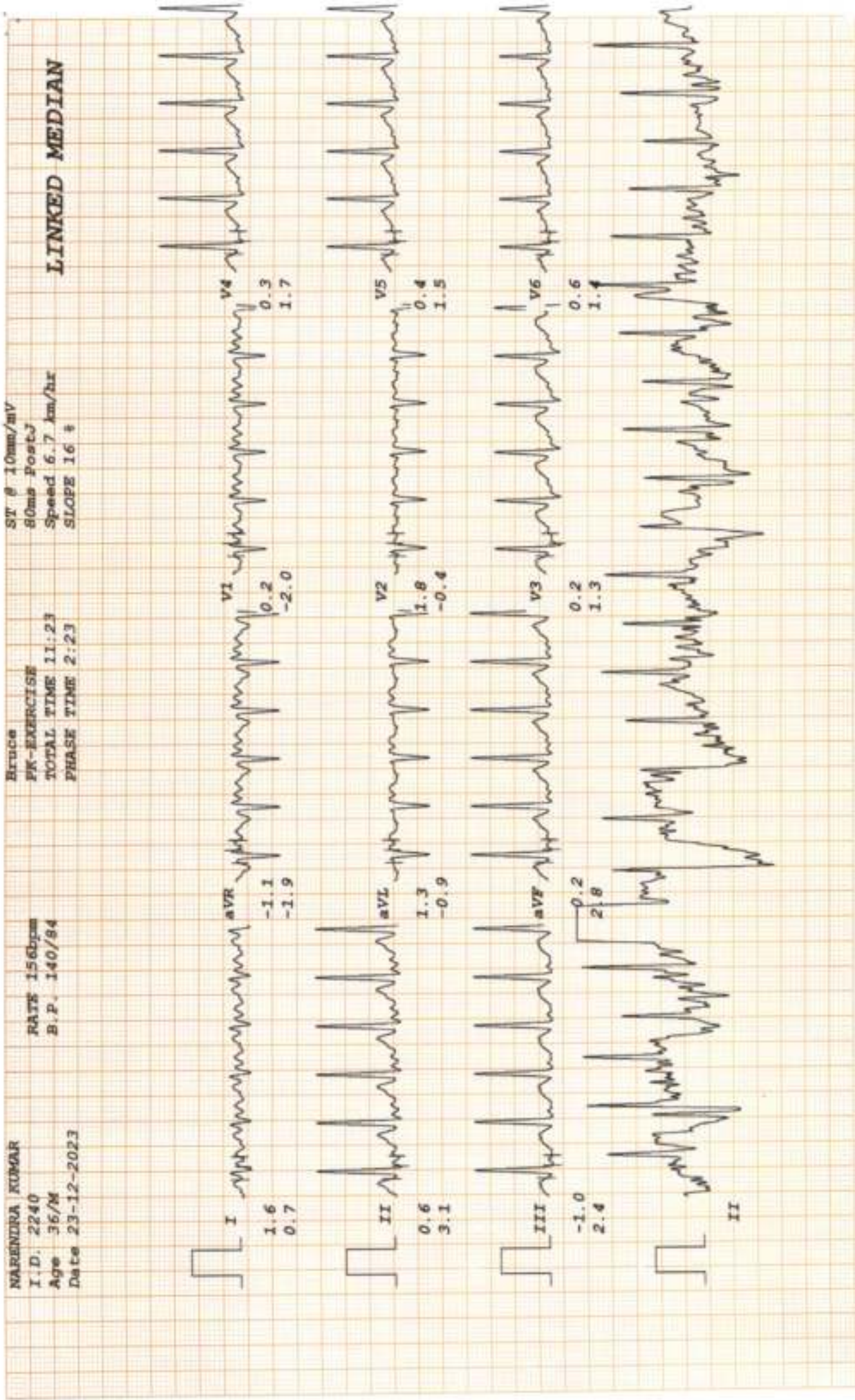

# MALIK RADIX HEALTHCARE PVT. LTD.

NARENDRA KUMAR

I.D. 2240

Age 35/M

Date 23-12-2023

RATE 102bpm

B.P. 134/80

Bruce

RECOVERY

TOTAL TIME 14:28

PHASE TIME 2:55

ST # 10mm/mV

50ms Post J

LINKED MEDIAN

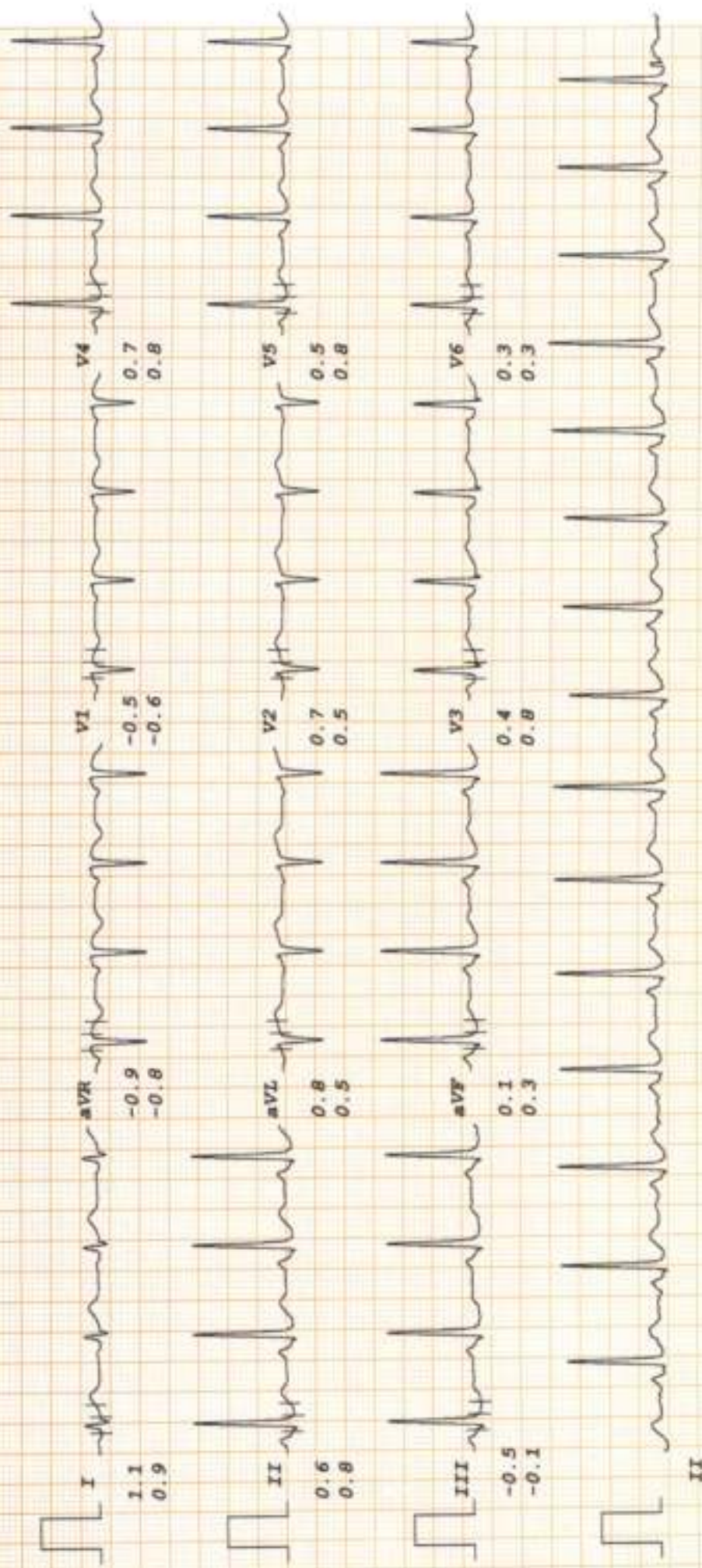

# MALIK RADIX HEALTHCARE PVT. LTD.

ST # 10mm/mV  
80ms PostJ

LINKED MEDIAN

Bruce  
RECOVERY  
TOTAL TIME 17:28  
PHASE TIME 5:55

RATE 94bpm  
B.P. 134/80

NARENDRA KUMAR  
I.D. 2240  
Age 36/M  
Date 23-12-2023

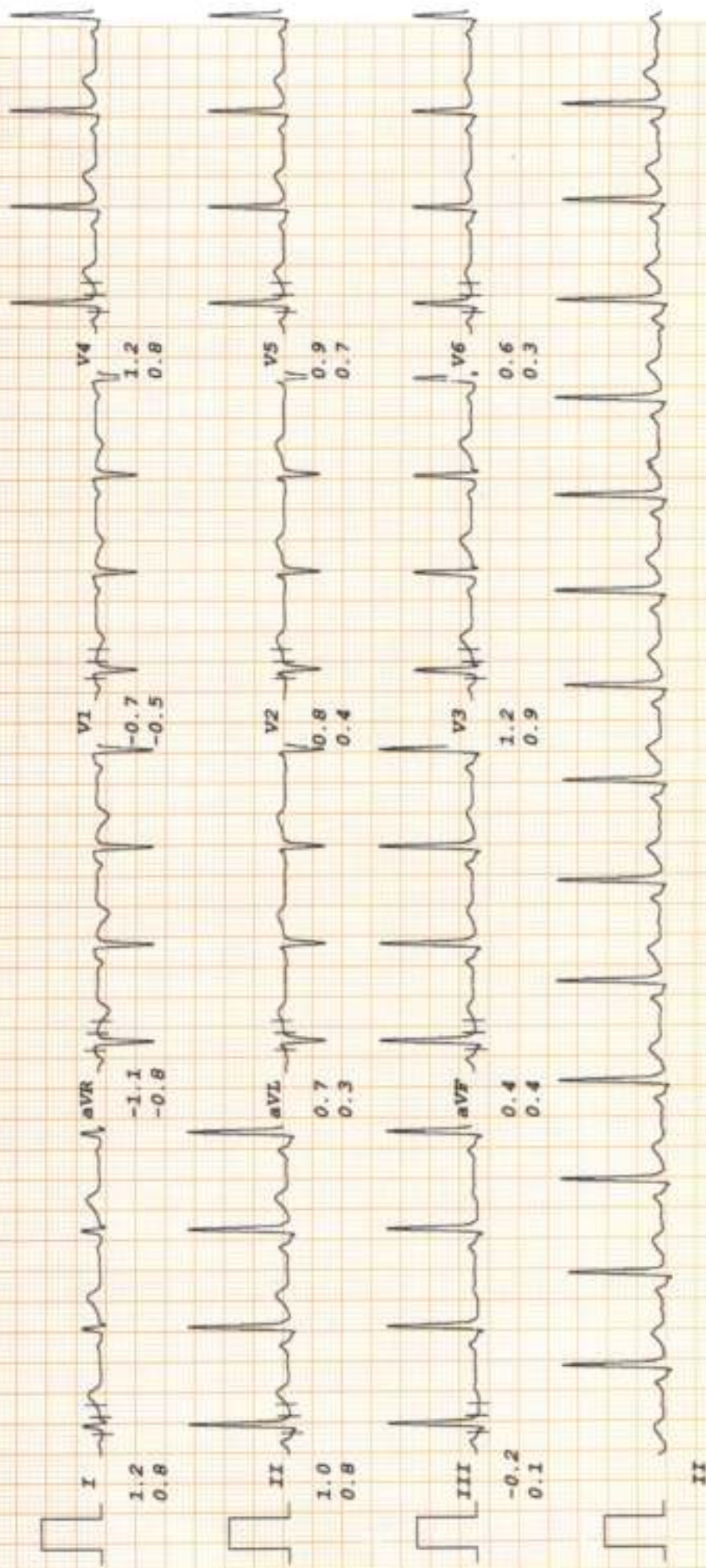



# RADIX COSMO DENTAL

(UNIT OF MALIK RADIX HEALTHCARE PVT. LTD.)  
C-216, 217, 218, Nirman Vihar, Vikas Marg, Delhi - 110092  
Ph. : 011-22508272, 22520249 • M. : 9999254639  
E-mail : radixhealthcare@yahoo.co.in • www.radixhealthcare.org



## CONSULTANTS ON PANEL

### PAEDIATRICS

Dr. Nav Malik (MBBS, MD)  
Dr. Harit Prasad (MBBS, MD, Pdi)  
Dr. Ritu Jain (MBBS, MD)

### GYNACOLOGY

Dr. Renu Malik (MBBS, MD)  
Dr. Meena Malhotra (MBBS, MD)  
Dr. Renu (MBBS, MD)  
Dr. Manju Gupta (MBBS, MD)  
Dr. Vasanti Jain (MBBS, DGO)  
Dr. Pooja Arora (MBBS, MD)

### DENTAL

Dr. Shrut Malik (BDS, MDS)  
Dr. Annu Saini (BDS, MDS)  
Dr. Ruchi Thakral (BDS, MDS)  
Dr. Mohit Mangla (BDS, MDS)  
Dr. Tarun Mittal (BDS, MDS)  
Dr. Geetika Sharma (BDS)  
Dr. Divya Verma (BDS)

### CHILD GASTROENTEROLOGY

Dr. I. K. Mittal (MBBS, MD)

### MEDICINE

Dr. A. S. Talwar (MBBS, MD)  
Dr. Sunny Uppal (MBBS, MD)  
Dr. Surendra Rajpal (MBBS, MD)

### RESPIRATORY MEDICINE/PULMONOLOGY

Dr. Abhinav Bharat (MBBS, DNB)

### LAPAROSCOPIC SURGERY

Dr. Ajay Jain (MBBS, MS)  
Dr. Deepak Sarin (MBBS, MS)  
Dr. Pradeep Saini (MBBS, MS)

Dr. T. S. Garg (MBBS, MD)

### ORTHOPAEDICS

Dr. Vikas Shrivastava (MBBS, MS, DOrtho, DNB)  
Dr. Pradeep Aggarwal (MBBS, MS, DOrtho)  
Dr. K. B. Tewari (MBBS, MS, DOrtho)

Dr. Deepak Kumar Arora (MBBS, MS, DOrtho)

### EYE/OPTHALMOLOGY

Dr. Neha Gupta (MBBS, MS, DNB, FCOM)  
Dr. Himanshu Singh Purohit (MBBS, MD)

### ENT

Dr. Shant Kumar Singh (MBBS, MD)  
Dr. Pradeep Sharma (MBBS, MS)

Dr. Anshu Singh (MBBS, MD)

Dr. A. K. Lohan (MBBS, MD)

### RADIOLOGY/ULTRASOUND

Dr. K. K. Sethi (MBBS, DNB)  
Dr. T. K. Vohra (MBBS, MD)

Dr. Neeraj Malhotra (MBBS, MD)

Dr. Ashish Tomar (MBBS, MD)

### PATHOLOGY

Dr. Neema Dahiya (MBBS, MD, FRCM)

Dr. Meena Aggarwal (MBBS, MD, FRCM)

### ANAESTHESIA

Dr. Neeraj Drai (MBBS, MD)

Dr. Rakesh Arora (MBBS, MD)

Dr. R. K. Arora (MBBS, MD)

Dr. Swarni Garg (MBBS, MD)

### DERMATOLOGY

Dr. Niharika Jha (MBBS, MD)

### PLASTIC & COSMETIC SURGERY

Dr. Anshu Jain (MBBS, MS, MCh)

### PAEDIATRIC SURGERY

Dr. Dharmendra Singh (MBBS, MS, MCh)

Dr. Sachin Aggarwal (MBBS, MS, MCh)

### PAEDIATRIC NEPHROLOGY

Dr. A. S. Vasudevi (MD, Dip. in Paed.)

### NEPHROLOGY

Dr. Javed (MBBS, MD, Nephro)

### CARDIOLOGY

Dr. Nishant Tyagi (MBBS, MD)

### NEUROLOGY

Dr. Anil Datta (MBBS, MD)

### GASTROENTEROLOGY

Dr. Deepak Lohan (MBBS, MD)

Dr. Naresh Aggarwal (MBBS, MD)

Dr. Anshu Goyal (MBBS, MD)

Dr. Ankur Singhal (MBBS, MD)

### UROLOGY

Dr. Akhil Sharma (MBBS, MCh)

Dr. Ankur Singhal (MBBS, MD)

### PSYCHIATRY

Dr. Mohit Sharma (MBBS, MD)

### PHYSIOTHERAPY

Dr. Kirti Dhillon

Dr. Ravi Kumar

### NUTRITIONIST

Dr. Deepika Koni

Dr. Sakshi Rana

### CLINICAL PSYCHOLOGIST

Dr. Sarika Singh

## Dr. Shrut Malik

BDS, MDS (Endodontics)  
☎ +91-9899561092

Timings : 10:00 am. to 2:00 pm.  
6:00 pm. to 8:30 pm.

### CLINICAL EXAMINATION:-

#### 1. TMJ:-

Routine checkup

#### 2. DENTAL STATUS:

- a. Caries Teeth :
- b. Fracture Teeth :
- c. Root Stumps :
- d. Gingivitis :
- e. Periodontitis :
- f. Impacted Teeth :
- g. Malaligned Teeth :

OTC  
Calculus ++  
Stains +  
Caries  
76 | 67

#### 3. ORAL LESIONS:-

Adv.  
- OPG

#### 4. DIAGNOSIS:-

- P-kit

#### 5. TREATMENT PLANNING:

Green

#### 6. FOLLOW UP:-

Referral To Other Consultant: Yes/ No

If Yes, please mention the Name: .....

Doctor's Signature .....

## Facilities Available :

- \* MULTI-SPECIALITY HOSPITAL \* MODULAR FULLY EQUIPPED OT \* NURSERY \* LAPROSCOPIC SURGERY
- \* 24X7 EMERGENCY \* OPG \* DENTAL \* 24X7 DIAGNOSTICS \* LABOUR ROOM \* ECHO \* EEG \* DIGITAL X-RAY \* CT SCAN
- \* ECG \* ULTRASOUND \* RICU/ICU \* ALL SPECIALITY OPD \* PLASTIC & COSMETIC SURGERY \* DIALYSIS \* PHARMACY



Mr. Narendra Kumar  
Age - 36 yrs / M

23/12/23

WCL 6/9 ~~1/1~~ No  
6/9 ~~1/1~~ No

Refractive checkup

Color Vis: WNL

No pathology

  
Dr. Nidhi Gupta  
MCh, MS, DNB  
Consultant Ophthalmologist  
Malik Radix Healthcare Pvt. Ltd.  
DMC No. 121661

### Facilities Available

- Multispeciality Hospital - 24 Hours Emergency - X-Ray/ ECG/ Ultrasound/ CT Scan - Dental - Fully Equipped Operation Theatre
- Fully Functional Lab - 24/7 Casualty/ ICU-Nursery 24/7 Pharmacy - Labour Room - All Speciality OPD - Laproscopic Surgery - ECHO - Plastic Surgery

RADIX  
HEALTH  
care



**Malik Radix Healthcare**

C/217, C/218, Vikas Marg, Nirman Vihar, New Delhi, Delhi 110002  
A Unit of Malik Radix Healthcare  
Toll Free - 1800-120-5457  
Whatsapp No - 9811550650  
E-mail: info@radixhealthcare.org  
Website: www.radixhealthcare.org

Mr. Narenbra kumar  
Age - 36 yrs/m

23/12/23

Gr. ear wax

Nose & Throat wax

23/12/23

**DR. ASHOK SINGH**  
MBBS, MD (ENT)  
Senior ENT & Head  
Neck Skull Base Surgeon  
Regn. No. DMC - 26962  
MALIK RADIX HEALTHCARE PVT. LTD.

**Facilities Available**

- Multispecialty Hospital - 24 Hours Emergency - X-Ray/ ECG/ Ultrasound/ CT Scan - Dental - Fully Equipped Operation Theatre  
- Fully Functional Lab - 24/7 Casualty/ ICU-Nursery 24/7 Pharmacy - Labour Room - All Speciality OPD - Laproscopic Surgery -  
ECHO - Plastic Surgery





**LAB REPORT**

Reg. Date	23/12/2023	Patient Id	2312230008	DOB.	
Name	MR. NARENDRA KUMAR	Gender	M	Perm. ID	
Age	36 Yrs.	Panel	MEDIWHEEL	Reported	23/12/2023 17:07:29
Ref. By	MEDIWHEEL				

Test Name	Result	Units	Ref. Range
MEDIWHEEL ANNUAL PLUS			

**HAEMATOLOGY**

**COMPLETE HAEMOGRAM**

HAEMOGLOBIN (HB%)	14.9	gm/dl	13 - 18
TOTAL LEUCOCYTE COUNT (TLC)	4,200	/cumm	4000 - 11000

**DIFFERENTIAL LEUCOCYTE COUNT (DLC)**

NEUTROPHIL	49	%	40 - 80
LYMPHOCYTE	39	%	28 - 55
MONOCYTE	07	%	02 - 10
EOSINOPHIL	05	%	01 - 06
BASOPHIL	00	%	0 - 0
ESR (WESTEGREN'S METHOD)	10	mm/1st hr.	0 - 10
R B C COUNT	5.30	Millions/cmm	4.247 - 5.4
P.C.V / HAEMATOCRIT	48.1	%	40 - 54
M C V	90.8	fl.	80 - 100
M C H	28.1	Picogram	27.0 - 31.0
M C H C	31.0	gm/dl	33 - 37
PLATELET COUNT	1.50	Lakh/cu mm	1.50 - 4.50

BLOOD GROUP ABO " B "

RH TYPING Positive

BLOOD SUGAR FASTING 82.68 mg/dl 70 - 100

BLOOD SUGAR PP 88.40 mg/dl 90 - 140

**THYROID PROFILE**

Free T3 ELFA	3.76	ng/ml	02 - 04
Free T4 ELFA	1.19	ug/dl	0.8 - 2.7

Checked by : \_\_\_\_\_  
Page 1 Contd...2

If test results are alarming or unexpected, patient is advised to contact the laboratory immediately for possible remedial action.

**Facilities Available**

- Multispeciality Hospital - 24 Hours Emergency - X-Ray/ ECG/ Ultrasound/ CT Scan - Dental- Fully Equipped Operation Theatre  
- Fully Functional Lab - 24/7 Casualty/ ICU-Nursery 24/7 Pharmacy - Labour Room - All Speciality OPD - Laproscopic Surgery -  
ECHO - Plastic Surgery



**LAB REPORT**

Reg. Date	23/12/2023	Patient Id	2312230008	DOB,	
Name	MR. NARENDRA KUMAR	Gender	M	Perm. ID	
Age	36 Yrs.	Panel	MEDIWHEEL	Reported	23/12/2023 17:07:29
Ref. By	MEDIWHEEL				

Test Name	Result	Units	Ref. Range
TSH Serum/ELFA	2.130	uIU/ml	0.25 - 5.50 uIU/ml

**Interpretation**

**Clinical Use**

- Diagnose Hypothyroidism and Hyperthyroidism
- Monitor T4 replacement or T4 suppressive Therapy
- Quantify TSH levels in the subnormal range

Increased Levels : Primary Hypothyroidism Subclinical Hypothyroidism, TSH dependent, Thyroid Hormone Resistance.

Decreased Levels : Grave's Disease, Autonomous Thyroid Hormone Secretion, TSH Deficiency

**LIPID PROFILE**

TOTAL CHOLESTEROL	172.00	mg/dL	130.0 - 200.0 (<200)
TRIGLYCERIDES	82.40	mg/dL	80.5 - 150.0 (<150)
H D L CHOLESTEROL DIRECT	49.78	mg/dL	35.0 - 60.0 (<40->59)
V L D L	16.5	mg/dL	4.0 - 30. (23-45)
L D L CHOLESTEROL	105.7	mg/dL	50.0 - 150.0 (50-150)
TOTAL CHOLESTEROL / HDL RATIO	3.5		3.3 - 5.1
LDL / HDL CHOLESTEROL RATIO	2.1		1.5 - 3.5

**LIVER FUNCTION TEST (LFT)**

BILIRUBIN TOTAL	1.00	mg/dl	0.2 - 1.2
-----------------	------	-------	-----------

Checked by : \_\_\_\_\_  
Page 2 Contd...3

If test results are alarming or unexpected, patient is advised to contact the laboratory immediately for possible remedial action.

**Facilities Available**

- Multispeciality Hospital - 24 Hours Emergency - X-Ray/ ECG/ Ultrasound/ CT Scan - Dental- Fully Equipped Operation Theatre  
- Fully Functional Lab - 24/7 Casualty/ ICU-Nursery 24/7 Pharmacy - Labour Room - All Speciality OPD - Laproscopic Surgery -  
ECHO - Plastic Surgery



**LAB REPORT**

Reg. Date - 23/12/2023	Patient Id2312230008	DOB.
Name MR. NARENDRA KUMAR	Gender M	Perm. ID
Age 36 Yrs.	Panel MEDIWHEEL	Reported23/12/2023 17:07:29
Ref. By MEDIWHEEL		

Test Name	Result	Units	Ref. Range
CONJUGATED (D. BILIRUBIN)	0.28	mg/dl	0.00 - 0.3
UNCONJUGATED (I.D.BILIRUBIN)	0.72	mg/dl	0.2 - 0.9
SGOT / AST	<b>38.10</b>	IU/L	0 - 35
SGPT / ALT	34.8	IU/L	0 - 35
ALKALINE PHOSPHATASE	<b>63.20</b>	U/L	64 - 306
TOTAL PROTEIN	7.91	gm/dl	6.0 - 8.3
ALBUMIN	4.81	gm/dl	3.2 - 5.0
GLOBULIN	3.10	gm/dl	2.5 - 5.6
A/G RATIO	1.55		0.9 - 2.0
GAMMA GT	21.20	IU/L	0.0 - 45.0
SERUM CREATININE	<b>0.60</b>	mg/dl	0.7 - 1.4
SERUM URIC ACID	6.27	mg/dl	3.4 - 7.0
BLOOD UREA NITROGEN (BUN)	18.00	mg/dl	6.0 - 21.0
BUN/CREAT RATIO	30.0	mg/dl	10 - 20

Urine Routine Examination

**PHYSICAL EXAMINATION**

QUANTITY	30	ml.	
COLOUR	Pale Yellow		Pale Yellow
TRANSPARENCY	Clear		
SPECIFIC GRAVITY	1.025		
PH	6.0		

**CHEMICAL EXAMINATION**

ALBUMIN	Nil
SUGAR	Nil

**MICROSCOPIC EXAMINATION**

PUS CELLS	0-1	/HPF
-----------	-----	------

Checked by : \_\_\_\_\_  
Page 3 Contd...4

If test results are alarming or unexpected, patient is advised to contact the laboratory immediately for possible remedial action.

**Facilities Available**

- Multispeciality Hospital - 24 Hours Emergency - X-Ray/ ECG/ Ultrasound/ CT Scan - Dental- Fully Equipped Operation Theatre  
- Fully Functional Lab - 24/7 Casualty/ ICU-Nursery 24/7 Pharmacy - Labour Room - All Speciality OPD - Laproscopic Surgery -  
ECHO - Plastic Surgery



**LAB REPORT**

Reg. Date	23/12/2023	Patient Id	2312230008	DOB.	
Name	MR. NARENDRA KUMAR	Gender	M	Perm. ID	
Age	36 Yrs.	Panel	MEDIWHEEL	Reported	23/12/2023 17:07:29
Ref. By	MEDIWHEEL				

Test Name	Result	Units	Ref. Range
RBC'S	Nil	/HPF	
CASTS	Nil		
CRYSTALS	NIL		
EPITHELIAL CELLS	0-1	/HPF	
BACTERIA	Nil		
OTHERS	Nil		

Dr. **REEMA DAHIYA**  
 M.B.B.S, MD (Path.)  
 Checked by: \_\_\_\_\_  
 Page 4 of 4

**DR. MEENU AGGARWAL**  
 M.B.B.S, MD (Path.)

If test results are alarming or unexpected, patient is advised to contact the laboratory immediately for possible remedial action.

**Facilities Available**

- Multispeciality Hospital - 24 Hours Emergency - X-Ray/ ECG/ Ultrasound/ CT Scan - Dental- Fully Equipped Operation Theatre
- Fully Functional Lab - 24/7 Casualty/ ICU-Nursery 24/7 Pharmacy - Labour Room - All Speciality OPD - Laproscopic Surgery - ECHO - Plastic Surgery



**LAB REPORT**

Reg. Date	23/12/2023	Patient Id	2312230008	DOB.	
Name	MR. NARENDRA KUMAR	Gender	M	Perm. ID	
Age	36 Yrs.	Panel	MEDIWHEEL	Reported	24/12/2023 12:22:59
Ref. By	MEDIWHEEL				

Test Name	Result	Units	Ref. Range
MEDIWHEEL ANNUAL PLUS HBA1C	5.0	%	

**Interpretation**

Non Diabetic	: 4-6%
Good Diabetic Control	: 6-8%
Fair Control	: 8-10%
Poor Control	: >10%

The Glycosylated haemoglobin assay has been validated as a reliable indicator Of mean blood glucose levels for a period of 8-12 week period. ADA recommended the testing twice a year in patients with stable blood glucose and quarterly. If treatment change, or if blood glucose levels are unstable.

**TO BE CORRELATED CLINICALLY.**

Dr. **REEMA DAHIA**  
 M.B.B.S, MD (Path.)  
 Checked by: \_\_\_\_\_  
 Malik Radix Healthcare Pvt. Ltd.

**DR. MEENU AGGARWAL**  
 M.B.B.S, MD (Path.)

If test results are alarming or unexpected, patient is advised to contact the laboratory immediately for possible remedial action.

**Facilities Available**

- Multispeciality Hospital - 24 Hours Emergency - X-Ray/ ECG/ Ultrasound/ CT Scan - Dental- Fully Equipped Operation Theatre
- Fully Functional Lab - 24/7 Casualty/ ICU-Nursery 24/7 Pharmacy - Labour Room - All Speciality OPD - Laproscopic Surgery - ECHO - Plastic Surgery





NAME	MR. NARENDRA KUMAR	AGE	36 YRS/M
REFD. BY.	HEALTH CHECK UP	DATE	23.12.23

**Ultrasound Examination of Whole Abdomen & Pelvis:**

**Liver:** Liver appears normal in size (11.1 cm) with normal outlines and shows normal parenchymal echotexture. No focal SOL is seen in liver. IHBR & portal radicles are normal.

**Gallbladder:** Gallbladder is well distended. No evidence of cholecystitis or cholelithiasis seen. Common bile duct is normal in course & caliber.

**Pancreas:** Pancreas shows normal size, outlines & echotexture. No focal lesion is seen. MPD is not dilated.

**Spleen:** Spleen shows normal size (10.3 cm), outline & echotexture.

**Kidneys:** Kidneys show normal size, shape, position & echotexture. No calculus/ hydronephrosis or SOL is seen in kidneys. Cortico- medullary differentiation and cortical thickness is normal on both sides.

Right kidney measures - 8.8 X 3.9 cm

Left kidney measures - 9.6 X 5.3 cm

Great abdominal vessels are normal.

No ascites seen.

No para-aortic lymph nodes seen.

**Urinary bladder** Urinary bladder is well distended. Walls and lumen appear normal.

Prostate is normal in size (20.7 cc) with normal outline and echotexture. No focal lesion is seen.

**IMPRESSION:** Normal study

**Dr Shreyash Tiwary MD ( Rad- diag)**

Regn. No. DMC 85802

**RADIOLOGIST :**

**Facilities Available**

R



NIRMAN JHAR





UHID	PT203434	LAB No.	XRY2308089
Name	Mr. NARENDRA KUMAR	Regn. No.	GEN2332823
Age / Sex	36 Yrs / M	Receiving Dt/Time	23-Dec-2023 09:59
		Reporting Dt/Time	23-Dec-2023 11:33 AM



## XRAY

CHEST (PA)  
Both lung fields are normal.

Cp angles are clear.

Hila are normal...

Heart size appears within normal limits.

Soft tissue shadows and bony thorax are normal.

IMP- NORMAL CHEST X-RAY

Advised... please correlate clinically.

\*\*\*\*\* END OF REPORT \*\*\*\*\*

DR. K.K. SINGH  
M.B.B.S. D.M.TSO  
SENIOR CONSULTANT  
Reg. No. 25437 (DMC)

DR. RAJESH MALHOTRA  
MBBS, MD (RADIOLOGY)  
CONSULTANT RADIOLOGY  
Reg.No.DMC9299

DR. T. K. VOHRA  
MD (RADIODIAGNOSIS)  
SENIOR CONSULTANT  
Reg. No. 3272 (DMC)

DR. MUKESH KOSHAL  
MBBS, MD (RADIOLOGY)  
CONSULTANT RADIOLOGY  
Reg.No.DMC10407

DR. SHREYASH TIWARY  
MBBS, MD (RADIOLOGY)  
CONSULTANT RADIOLOGY  
Reg.No.DMC85802

## Facilities Available

- Multispeciality Hospital - 24 Hours Emergency - X-Ray/ ECG/ Ultrasound/ CT Scan - Dental - Fully Equipped Operation Theatre
- Fully Functional Lab - 24/7 Casualty/ ICU-Nursery 24/7 Pharmacy - Labour Room - All Speciality OPD - Laproscopic Surgery - ECHO - Plastic Surgery