

- COMPU. PATHOLOGY • ALLERGY TESTING
- DIGITAL WHOLE BODY X-RAYS
- DIGITAL 3D SONOGRAPHY
- DIGITAL WHOLE BODY COLOUR DOPPLER
- DIGITAL 2-D ECHO WITH COLOUR DOPPLER
- E.C.G. • LUNG FUNCTION TEST
- MAMMOGRAPHY & BONE MINERAL DENSITOMETRY

- COMPUTERISED STRESS TEST
- DENTAL
- ADVANCED DENTISTRY
- PHYSIOTHERAPY
- AUDIOMETRY & SPEECH THERAPY
- FULL BODY HEALTH CHECK-UPS
- CORPORATE HEALTH CHECKUPS



HEALTHCARE

MEDICAL CENTRE & DIAGNOSTICS

Patient's Name : MRS GARGI KOLEKAR
Referred By Dr : ARCOFEMI HEALTHCARE PVT.LTD
Sex : FEMALE Age : 32 Years
Collected At : GOREGAON MAIN BRANCH

Lab No. : LBA6135 *LBA6135*
Reg. Date : 24-Feb-2024 8:57 am
Report Date : 25-Feb-2024 11:51 am
Print Date : 28-Feb-2024 2:20 pm

BIOCHEMISTRY

TEST	RESULT		NORMAL VALUES
Blood Urea Nitrogen (BUN)	11.90		5 - 20 mg/dl
CREATININE	0.83	mg/dl	0.5 - 1.3 mg/dl
Serum Uric Acid	4.70	mg%	Female : 2.6 - 6.0 mg%
Age of the Patient	32		
eGFR	84.68	ml/min	

eGFR calculation based on MDRD guideline 2012
 More than 90 ml / min / 1.73 Sqm - Normal eGFR
 60-89 ml / min / 1.73 Sqm - Mild decrease in eGFR is common in 30% healthy adults .
 Suggest reapt testing in 6 to 12 months.
 Exclude kidney disease in those at high risk (Diabetes & Hypertension
 30-59 ml / min / 1.73 Sqm - consistent with modrate chronic kidney disease if confirmed over
 three month .
 Consider nephrology referral if progressive deterioration of more than 20 % for Egfr or creatinine.
 15 - 29 ml / min / 1.73 Sqm - Consistent with severe chronic kidney disease . Consider nephrology
 referral

----- End of Report -----

Printed By : SHARMILA

Checked By
 JAY

DR. BHAVINI KAMDAR
 MD (PATH) MUM

- BORIVALI CENTRE** 1ST FLR., YOGI AVENUE, YOGI NAGAR, BORIVALI (W), MUMBAI - 400092. • TEL.: 2899 6565 / 2899 1376 • MOB.: 90222 39301
- KANDIVALI CENTRE** MAHAVIR SURYADARSHAN SOC., SATYANAGAR RD., MAHAVIR NAGAR, KANDIVALI (W), MUMBAI - 67. • TEL.: 2868 0090 / 6522 6565 / 2869 7808 • MOB.: 90220 54458
- KANDIVALI CENTRE** SHOP NO. 44/49, EMP 71, EVERSHINE MILLENNIUM PARADISE, THAKUR VILLAGE, 120 FEET ROAD, KANDIVALI (E) MUMBAI - 400101. • TE.: 2885 7171 / 89288 41541
- DAHISAR CENTRE** NILANGI APARTMENT, KANDERPADA JUNCTION, DAHISAR (W), MUMBAI - 400068. • TEL.: 2893 3427 • MOB.: 90220 58504
- GORAI CENTRE** VICTORY HEIGHTS, GORAI MAIN ROAD, OPP. SUVIDYA SCHOOL, BORIVALI (W), MUMBAI - 400092. • TEL.: 2869 6556 • MOB.: 90224 80354 / 72080 02565
- GOREGAON CENTRE** M.G. ROAD, NEAR JAIN MANDIR, GOREGAON (W), MUMBAI - 400062. • Tel.: 2873 3030 / 2873 3131 • MOB.: 93213 83806

Website : www.healthcarediag.com • E-mail : healthcare.medicals@gmail.com
 "Home Visit Facility Call On 76667 66307"

- COMPU. PATHOLOGY • ALLERGY TESTING
- DIGITAL WHOLE BODY X-RAYS
- DIGITAL 3D SONOGRAPHY
- DIGITAL WHOLE BODY COLOUR DOPPLER
- DIGITAL 2-D ECHO WITH COLOUR DOPPLER
- E.C.G. • LUNG FUNCTION TEST
- MAMMOGRAPHY & BONE MINERAL DENSITOMETRY

- COMPUTERISED STRESS TEST
- DENTAL
- ADVANCED DENTISTRY
- PHYSIOTHERAPY
- AUDIOMETRY & SPEECH THERAPY
- FULL BODY HEALTH CHECK-UPS
- CORPORATE HEALTH CHECKUPS



HEALTHCARE

MEDICAL CENTRE & DIAGNOSTICS

Patient's Name : MRS GARGI KOLEKAR
Referred By Dr : ARCOFEMI HEALTHCARE PVT.LTD
Sex : FEMALE Age : 32 Years
Collected At : GOREGAON MAIN BRANCH

Lab No. : LBA6135 *LBA6135*
Reg. Date : 24-Feb-2024 8:57 am
Report Date : 24-Feb-2024 7:57 pm
Print Date : 28-Feb-2024 2:20 pm

BLOOD GROUP

TEST	RESULT
Blood Group	'O'
Rh Factor	Positive

----- End of Report -----

Printed By : SHARMILA

Checked By
JAY

DR. BHAVINI KAMDAR
MD (PATH) MUM

- BORIVALI CENTRE** 1ST FLR., YOGI AVENUE, YOGI NAGAR, BORIVALI (W), MUMBAI - 400092. • TEL.: 2899 6565 / 2899 1376 • MOB.: 90222 39301
- KANDIVALI CENTRE** MAHAVIR SURYADARSHAN SOC., SATYANAGAR RD., MAHAVIR NAGAR, KANDIVALI (W), MUMBAI - 67. • TEL.: 2868 0090 / 6522 6565 / 2869 7808 • MOB.: 90220 54458
- KANDIVALI CENTRE** SHOP NO. 44/49, EMP 71, EVERSHINE MILLENNIUM PARADISE, THAKUR VILLAGE, 120 FEET ROAD, KANDIVALI (E) MUMBAI - 400101. • TE.: 2885 7171 / 89288 41541
- DAHISAR CENTRE** NILANGI APARTMENT, KANDERPADA JUNCTION, DAHISAR (W), MUMBAI - 400068. • TEL.: 2893 3427 • MOB.: 90220 58504
- GORAI CENTRE** VICTORY HEIGHTS, GORAI MAIN ROAD, OPP. SUVIDYA SCHOOL, BORIVALI (W), MUMBAI - 400092. • TEL.: 2869 6556 • MOB.: 90224 80354 / 72080 02565
- GOREGAON CENTRE** M.G. ROAD, NEAR JAIN MANDIR, GOREGAON (W), MUMBAI - 400062. • Tel.: 2873 3030 / 2873 3131 • MOB.: 93213 83806

Website : www.healthcarediag.com • E-mail : healthcare.medicals@gmail.com
"Home Visit Facility Call On 76667 66307"

- COMPU. PATHOLOGY • ALLERGY TESTING
- DIGITAL WHOLE BODY X-RAYS
- DIGITAL 3D SONOGRAPHY
- DIGITAL WHOLE BODY COLOUR DOPPLER
- DIGITAL 2-D ECHO WITH COLOUR DOPPLER
- E.C.G. • LUNG FUNCTION TEST
- MAMMOGRAPHY & BONE MINERAL DENSITOMETRY

- COMPUTERISED STRESS TEST
- DENTAL
- ADVANCED DENTISTRY
- PHYSIOTHERAPY
- AUDIOMETRY & SPEECH THERAPY
- FULL BODY HEALTH CHECK-UPS
- CORPORATE HEALTH CHECKUPS



HEALTHCARE

MEDICAL CENTRE & DIAGNOSTICS

Patient's Name : MRS GARGI KOLEKAR
Referred By Dr : ARCOFEMI HEALTHCARE PVT.LTD
Sex : FEMALE Age : 32 Years
Collected At : GOREGAON MAIN BRANCH

Lab No. : LBA6135 *LBA6135*
Reg. Date : 24-Feb-2024 8:57 am
Report Date : 25-Feb-2024 11:51 am
Print Date : 28-Feb-2024 2:20 pm

BLOOD SUGAR REPORT

TEST	RESULT	UNITS	NORMAL VALUES
BLOOD SUGAR FASTING	90.7	mg/dL	Normal: 70-110 mg/dL Impaired Fasting Glucose(IFG): 110 -125 Diabetes mellitus: \geq 126 (on more than one occasion)
BLOOD SUGAR (Post prandial)	108	mg/dl	Normal: 70-140 mg/dL Impaired Tolerance: 140-199 Diabetes mellitus: \geq 200 (on more than one occasion)

Method: GOD - POD Enzymatic on Erba EM 200 Random access analyser

Comment:
 Blood suagr values are known to be affected by several factors like food, stress and medication. So all discrepant results should be confirmed with repeat sample collection.

----- End of Report -----

Printed By : SHARMILA

Checked By
 JAY

DR. BHAVINI KAMDAR
 MD (PATH) MUM

- BORIVALI CENTRE** 1ST FLR., YOGI AVENUE, YOGI NAGAR, BORIVALI (W), MUMBAI - 400092. • TEL.: 2899 6565 / 2899 1376 • MOB.: 90222 39301
- KANDIVALI CENTRE** MAHAVIR SURYADARSHAN SOC., SATYANAGAR RD., MAHAVIR NAGAR, KANDIVALI (W), MUMBAI - 67. • TEL.: 2868 0090 / 6522 6565 / 2869 7808 • MOB.: 90220 54458
- KANDIVALI CENTRE** SHOP NO. 44/49, EMP 71, EVERSHINE MILLENNIUM PARADISE, THAKUR VILLAGE, 120 FEET ROAD, KANDIVALI (E) MUMBAI - 400101. • TE.: 2885 7171 / 89288 41541
- DAHISAR CENTRE** NILANGI APARTMENT, KANDERPADA JUNCTION, DAHISAR (W), MUMBAI - 400068. • TEL.: 2893 3427 • MOB.: 90220 58504
- GORAI CENTRE** VICTORY HEIGHTS, GORAI MAIN ROAD, OPP: SUVIDYA SCHOOL, BORIVALI (W), MUMBAI - 400092. • TEL.: 2809 6556 • MOB.: 90224 80354 / 72080 02565
- GOREGAON CENTRE** M.G. ROAD, NEAR JAIN MANDIR, GOREGAON (W), MUMBAI - 400062. • Tel.: 2873 3030 / 2873 3131 • MOB.: 93213 83806

Website : www.healthcarediag.com • E-mail : healthcare.medicals@gmail.com
 "Home Visit Facility Call On 76667 66307"

- COMPU. PATHOLOGY • ALLERGY TESTING
- DIGITAL WHOLE BODY X-RAYS
- DIGITAL 3D SONOGRAPHY
- DIGITAL WHOLE BODY COLOUR DOPPLER
- DIGITAL 2-D ECHO WITH COLOUR DOPPLER
- E.C.G. • LUNG FUNCTION TEST
- MAMMOGRAPHY & BONE MINERAL DENSITOMETRY

- COMPUTERISED STRESS TEST
- DENTAL
- ADVANCED DENTISTRY
- PHYSIOTHERAPY
- AUDIOMETRY & SPEECH THERAPY
- FULL BODY HEALTH CHECK-UPS
- CORPORATE HEALTH CHECKUPS



HEALTHCARE

MEDICAL CENTRE & DIAGNOSTICS

Patient's Name : MRS GARGI KOLEKAR
Referred By Dr : ARCOFEMI HEALTHCARE PVT.LTD
Sex : FEMALE **Age :** 32 Years
Collected At : GOREGAON MAIN BRANCH

Lab No. : LBA6135 *LBA6135*
Reg. Date : 24-Feb-2024 8:57 am
Report Date : 24-Feb-2024 5:35 pm
Print Date : 28-Feb-2024 2:20 pm

COMPLETE BLOOD COUNT

TEST	RESULT	UNITS	NORMAL VALUES
Haemoglobin	9.4	gm %	Female : 11.5 - 14.5 gm%
Erythrocytes (Total RBCs)	4.72	mill. / cmm	Female : 3.8 - 5.2 mill. / cmm
PCV	32.2	%	Female : 32 - 47 %
MCV	68.30	fl	80- 96 fl
MCH	19.90	pg	27 - 32 pg
MCHC	29.10	gm%	32 - 37 gm%
RDW	17.4	%	12 - 14.5
<u>TOTAL WBC COUNT</u>			
TOTAL WBC COUNT	5790	/ cumm	4,000 - 11,000
<u>DIFFERENTIAL COUNT</u>			
Neutrophils	65	%	40 - 75
Lymphocytes	30	%	20 - 40
Eosinophils	03	%	0 - 6
Monocytes	02	%	2 - 8
Platelet count	373000	Lacs/cmm	150000-450000
<u>PERIPHERAL SMEAR</u>			
RBC Morphology	Micro(+),Aniso(+)		
WBC Morphology	Normal		
Platelets Morphology	Adequate		
ESR (westergren's method)	40	mm/hr	Male: 0 - 10 mm Female: 0 - 20 mm

----- End of Report -----

Printed By : SHARMILA

Checked By
JAY

DR. BHAVINI KAMDAR
MD (PATH) MUM

- BORIVALI CENTRE** 1ST FLR., YOGI AVENUE, YOGI NAGAR, BORIVALI (W), MUMBAI - 400092. • TEL.: 2899 6565 / 2899 1376 • MOB.: 90222 39301
- KANDIVALI CENTRE** MAHAVIR SURYADARSHAN SOC., SATYANAGAR RD., MAHAVIR NAGAR, KANDIVALI (W), MUMBAI - 67. • TEL.: 2868 0090 / 6522 6565 / 2869 7808 • MOB.: 90220 54458
- KANDIVALI CENTRE** SHOP NO. 44/49, EMP 71, EVERSHINE MILLENNIUM PARADISE, THAKUR VILLAGE, 120 FEET ROAD, KANDIVALI (E) MUMBAI - 400101. • TE.: 2885 7171 / 89288 41541
- DAHISAR CENTRE** NILANGI APARTMENT, KANDERPADA JUNCTION, DAHISAR (W), MUMBAI - 400068. • TEL.: 2893 3427 • MOB.: 90229 58504
- GORAI CENTRE** VICTORY HEIGHTS, GORAI MAIN ROAD, OPP. SUVIDYA SCHOOL, BORIVALI (W), MUMBAI - 400092. • TEL.: 2869 6556 • MOB.: 90224 80354 / 72080 02565
- GOREGAON CENTRE** M.G. ROAD, NEAR JAIN MANDIR, GOREGAON (W), MUMBAI - 400062. • Tel.: 2873 3030 / 2873 3131 • MOB.: 93213 83806

Website : www.healthcarediag.com • E-mail : healthcare.medicals@gmail.com
 "Home Visit Facility Call On 76667 66307"

- COMPU. PATHOLOGY • ALLERGY TESTING
- DIGITAL WHOLE BODY X-RAYS
- DIGITAL 3D SONOGRAPHY
- DIGITAL WHOLE BODY COLOUR DOPPLER
- DIGITAL 2-D ECHO WITH COLOUR DOPPLER
- E.C.G. • LUNG FUNCTION TEST
- MAMMOGRAPHY & BONE MINERAL DENSITOMETRY

- COMPUTERISED STRESS TEST
- DENTAL
- ADVANCED DENTISTRY
- PHYSIOTHERAPY
- AUDIOMETRY & SPEECH THERAPY
- FULL BODY HEALTH CHECK-UPS
- CORPORATE HEALTH CHECKUPS



HEALTHCARE

MEDICAL CENTRE & DIAGNOSTICS

Patient's Name : MRS GARGI KOLEKAR
Referred By Dr : ARCOFEMI HEALTHCARE PVT.LTD
Sex : FEMALE Age : 32 Years
Collected At : GOREGAON MAIN BRANCH

Lab No. : LBA6135 *LBA6135*
Reg. Date : 24-Feb-2024 8:57 am
Report Date : 25-Feb-2024 1:09 pm
Print Date : 28-Feb-2024 2:20 pm

GLYCOSYLATED HAEMOGLOBIN (HbA1c)

TEST	RESULT	UNITS	NORMAL VALUES
HBA1C	5	%	4 - 5.7 %
ESTIMATED AVERAGE GLUCOSE	96.80		
METHOD : NEPHELOMETRY			

DIAGNOSTIC CRITERIA FOR DIABETES:

Normal: Less than 5.7%
 Impaired glucose tolerance: 5.8% to 6.4%
 Diabetes: 6.5% or more

CONTROL CRITERIA IN DIABETICS:

Optimal control: 7.0% or less
 Fair control: 7.0% to 8.0%
 Poor control: More than 8.0%

Comment :

HbA1c values should not used in diagnosis of Diabetes Mellitus and are marker of glycaemic control in known cases of Diabetes Mellitus.

----- End of Report -----

* RECHECKED & CONFIRMED

Printed By : SHARMILA

Checked By

JAY

DR. BHAVINI KAMDAR

MD (PATH) MUM

- BORIVALI CENTRE** 1ST FLR., YOGI AVENUE, YOGI NAGAR, BORIVALI (W), MUMBAI - 400092. • TEL.: 2899 6565 / 2899 1376 • MOB.: 90222 39301
- KANDIVALI CENTRE** MAHAVIR SURYADARSHAN SOC., SATYANAGAR RD., MAHAVIR NAGAR, KANDIVALI (W), MUMBAI - 67. • TEL.: 2868 0090 / 6522 6565 / 2869 7808 • MOB.: 90220 54458
- KANDIVALI CENTRE** SHOP NO. 44/49, EMP 71, EVERSHINE MILLENNIUM PARADISE, THAKUR VILLAGE, 120 FEET ROAD, KANDIVALI (E) MUMBAI - 400101. • TE.: 2885 7171 / 89288 41541
- DAHISAR CENTRE** NILANGI APARTMENT, KANDERPADA JUNCTION, DAHISAR (W), MUMBAI - 400068. • TEL.: 2893 3427 • MOB.: 90220 58504
- GORAI CENTRE** VICTORY HEIGHTS, GORAI MAIN ROAD, OPP. SUVIDYA SCHOOL, BORIVALI (W), MUMBAI - 400092. • TEL.: 2869 6556 • MOB.: 90224 80354 / 72080 02565
- GOREGAON CENTRE** M.G. ROAD, NEAR JAIN MANDIR, GOREGAON (W), MUMBAI - 400062. • Tel.: 2873 3030 / 2873 3131 • MOB.: 93213 83806

Website : www.healthcarediag.com • E-mail : healthcare.medicals@gmail.com

"Home Visit Facility Call On 76667 66307"

- COMPU. PATHOLOGY • ALLERGY TESTING
- DIGITAL WHOLE BODY X-RAYS
- DIGITAL 3D SONOGRAPHY
- DIGITAL WHOLE BODY COLOUR DOPPLER
- DIGITAL 2-D ECHO WITH COLOUR DOPPLER
- E.C.G. • LUNG FUNCTION TEST
- MAMMOGRAPHY & BONE MINERAL DENSITOMETRY

- COMPUTERISED STRESS TEST
- DENTAL
- ADVANCED DENTISTRY
- PHYSIOTHERAPY
- AUDIOMETRY & SPEECH THERAPY
- FULL BODY HEALTH CHECK-UPS
- CORPORATE HEALTH CHECKUPS



HEALTHCARE

MEDICAL CENTRE & DIAGNOSTICS

Patient's Name : MRS GARGI KOLEKAR
Referred By Dr : ARCOFEMI HEALTHCARE PVT.LTD
Sex : FEMALE Age : 32 Years
Collected At : GOREGAON MAIN BRANCH

Lab No. : LBA6135 *LBA6135*
Reg. Date : 24-Feb-2024 8:57 am
Report Date : 25-Feb-2024 11:50 am
Print Date : 28-Feb-2024 2:20 pm

LIPID PROFILE

TEST	RESULT	UNITS	NORMAL VALUES
SR. CHOLESTEROL	162	mg / dl	Desirable: < 200 mg/dl Borderline High: 200-239 mg/dl High: >= 240 mg/dl
SR. TRIGLYCERIDES	82	mg / dl	Normal: < 150 mg/dl Borderline High: 150-199 mg/dl High: 200-499 mg/dl Very High: >= 500 mg/dl
HDL CHOLESTEROL	45	mg / dl	35.3 - 79.5 mg / dl
VLDL	16.40	mg / dl	6 - 38 mg / dl
LDL CHOLESTEROL	100.60	mg / dl	Optimal: < 100 mg/dl Near Optimal: 100-129 mg/dl Borderline high: 130-159 mg/dl High: 160-189 mg/dl Very High: >= 190 mg/dl
CHOLESTEROL / HDL	3.60		< 5
LDL / HDL	2.24		< 3.5

NOTE: Reference Interval as per National Cholesterol Education Program (NCEP) Adult Treatment Panel III Report.
 Lower HDL values are associated with increased risk of atherosclerosis. Cholesterol/HDL Ratio below 5.1 is statistically associated with decreased incidence of heart disease.

----- End of Report -----

Printed By : SHARMILA

Checked By
JAY

DR. BHAVINI KAMDAR
MD (PATH) MUM

- BORIVALI CENTRE** 1ST FLR., YOGI AVENUE, YOGI NAGAR, BORIVALI (W), MUMBAI - 400092. • TEL.: 2899 6565 / 2899 1376 • MOB.: 90222 39301
- KANDIVALI CENTRE** MAHAVIR SURYADARSHAN SOC., SATYANAGAR RD., MAHAVIR NAGAR, KANDIVALI (W), MUMBAI - 67. • TEL.: 2868 0090 / 6522 6565 / 2869 7808 • MOB.: 90220 54458
- KANDIVALI CENTRE** SHOP NO. 44/49, EMP 71, EVERSHINE MILLENNIUM PARADISE, THAKUR VILLAGE, 120 FEET ROAD, KANDIVALI (E) MUMBAI - 400101. • TE.: 2885 7171 / 89288 41541
- DAHISAR CENTRE** NILANGI APARTMENT, KANDERPADA JUNCTION, DAHISAR (W), MUMBAI - 400068. • TEL.: 2893 3427 • MOB.: 90220 58504
- GORAI CENTRE** VICTORY HEIGHTS, GORAI MAIN ROAD, OPP. SUVIDYA SCHOOL, BORIVALI (W), MUMBAI - 400092. • TEL.: 2809 6556 • MOB.: 90224 80354 / 72080 02565
- GOREGAON CENTRE** M.G. ROAD, NEAR JAIN MANDIR, GOREGAON (W), MUMBAI - 400062. • Tel.: 2873 3030 / 2873 3131 • MOB.: 93213 83806

Website : www.healthcarediag.com • E-mail : healthcare.medicals@gmail.com
 "Home Visit Facility Call On 76667 66307"

- COMPU. PATHOLOGY • ALLERGY TESTING
- DIGITAL WHOLE BODY X-RAYS
- DIGITAL 3D SONOGRAPHY
- DIGITAL WHOLE BODY COLOUR DOPPLER
- DIGITAL 2-D ECHO WITH COLOUR DOPPLER
- E.C.G. • LUNG FUNCTION TEST
- MAMMOGRAPHY & BONE MINERAL DENSITOMETRY

- COMPUTERISED STRESS TEST
- DENTAL
- ADVANCED DENTISTRY
- PHYSIOTHERAPY
- AUDIOMETRY & SPEECH THERAPY
- FULL BODY HEALTH CHECK-UPS
- CORPORATE HEALTH CHECKUPS



HEALTHCARE

MEDICAL CENTRE & DIAGNOSTICS

Patient's Name : MRS GARGI KOLEKAR
Referred By Dr : ARCOFEMI HEALTHCARE PVT.LTD
Sex : FEMALE **Age :** 32 Years
Collected At : GOREGAON MAIN BRANCH

Lab No. : LBA6135 *LBA6135*
Reg. Date : 24-Feb-2024 8:57 am
Report Date : 25-Feb-2024 11:51 am
Print Date : 28-Feb-2024 2:20 pm

LIVER FUNCTION TEST

TEST	RESULT	UNITS	NORMAL VALUES
Bilirubin Total	0.54	mg / dl	0 - 1.0 mg / dl
Bilirubin Direct	0.31	mg / dl	0 - 0.4 mg / dl
Bilirubin Indirect	0.23	mg/dl	UPTO 0.8 mg / dl
S.G.P.T.	8.40	U / L	Up to 45 U / L
S.G.O.T.	13.70	U / L	Up to 46 U / L
Alkaline Phosphatase	51.00	U/l	4 - 15 Years: 54 - 369 U/l 20 - 59 Years: 42 - 98 U/l > 60 Years: 53 - 141 U/l
Total Proteins	7.49	gm / dl	6.4 - 8.3 gm / dl
Albumin	4.13	gm / dl	3.5 - 5.2 gm / dl
Globulin	3.36	mg/dl	2 - 3.5 mg / dl
A / G Ratio	1.23		1.0- 2.3
GGT	23.3	IU/L	55 IU/L

----- End of Report -----

Printed By : SHARMILA

Checked By
JAY

DR. BHAVINI KAMDAR
MD (PATH) MUM

- BORIVALI CENTRE** 1ST FLR., YOGI AVENUE, YOGI NAGAR, BORIVALI (W), MUMBAI - 400092. • TEL.: 2899 6565 / 2899 1376 • MOB.: 90222 39301
- KANDIVALI CENTRE** MAHAVIR SURYADARSHAN SOC., SATYANAGAR RD., MAHAVIR NAGAR, KANDIVALI (W), MUMBAI - 67. • TEL.: 2868 0090 / 6522 6565 / 2869 7808 • MOB.: 90220 54458
- KANDIVALI CENTRE** SHOP NO. 44/49, EMP 71, EVERSHINE MILLENNIUM PARADISE, THAKUR VILLAGE, 120 FEET ROAD, KANDIVALI (E) MUMBAI - 400101. • TE.: 2885 7171 / 89288 41541
- DAHISAR CENTRE** NILANGI APARTMENT, KANDERPADA JUNCTION, DAHISAR (W), MUMBAI - 400068. • TEL.: 2893 3427 • MOB.: 90220 58504
- GORAI CENTRE** VICTORY HEIGHTS, GORAI MAIN ROAD, OPP: SUVIDYA SCHOOL, BORIVALI (W), MUMBAI - 400092. • TEL.: 2869 6556 • MOB.: 90224 80354 / 72080 02565
- GOREGAON CENTRE** M.G. ROAD, NEAR JAIN MANDIR, GOREGAON (W), MUMBAI - 400062. • Tel.: 2873 3030 / 2873 3131 • MOB.: 93213 83806

Website : www.healthcarediag.com • E-mail : healthcare.medicals@gmail.com
 "Home Visit Facility Call On 76667 66307"

• COMPU. PATHOLOGY • ALLERGY TESTING
 • DIGITAL WHOLE BODY X-RAYS
 • DIGITAL 3D SONOGRAPHY
 • DIGITAL WHOLE BODY COLOUR DOPPLER
 • DIGITAL 2-D ECHO WITH COLOUR DOPPLER
 • E.C.G. • LUNG FUNCTION TEST
 • MAMMOGRAPHY & BONE MINERAL DENSITOMETRY

• COMPUTERISED STRESS TEST
 • DENTAL
 • ADVANCED DENTISTRY
 • PHYSIOTHERAPY
 • AUDIOMETRY & SPEECH THERAPY
 • FULL BODY HEALTH CHECK-UPS
 • CORPORATE HEALTH CHECKUPS



HEALTHCARE

MEDICAL CENTRE & DIAGNOSTICS

Patient's Name : MRS GARGI KOLEKAR
Referred By Dr : ARCOFEMI HEALTHCARE PVT.LTD
Sex : FEMALE Age : 32 Years
Collected At : GOREGAON MAIN BRANCH

Lab No. : LBA6135 *LBA6135*
Reg. Date : 24-Feb-2024 8:57 am
Report Date : 25-Feb-2024 11:14 am
Print Date : 28-Feb-2024 2:20 pm

T3 T4 TSH

TEST	RESULT	UNITS	NORMAL VALUES
T3 [Tri - iodothyronine]	146.548	ng/dl	91.14 - 237.61 ng/dl
T4 [Thyroxine]	7.626	ug/dl	4.71 - 13.20 ug/dl
TSH [Thyroid Stimulating Hormone]	2.446	uIU/mL	0.3 - 4.3 uIU/mL

METHOD: CLIA

Interpretation :

1. TSH results between 4.5 to 15 show considerable physiologic & seasonal variation, suggest clinical correlation or repeat testing with fresh sample.
2. TSH values may be transiently altered because of non thyroidal illness like severe infections, liver disease, renal and heart failure , severe burns , trauma and surgery etc.
3. Drugs that decrease TSH values e.g:L dropa, Glucocorticoid Drugs that increase TSH values e.g Iodine,Lithium,Amiodarone.
- 4.Total T3 & T4 Values may also be altered in other conditions due to changes in serum proteins or binding sites Pregnancy. Drugs (Androgens,Estrogens. O C Pills,Phenytoin). Nephrosis etc. In such cases Free T3 and Free T4 give corrected values.

----- End of Report -----

Printed By : SHARMILA

Checked By
 JAY

DR. BHAVINI KAMDAR
 MD (PATH) MUM

BORIVALI CENTRE 1ST FLR., YOGI AVENUE, YOGI NAGAR, BORIVALI (W), MUMBAI - 400092. • TEL.: 2899 6565 / 2899 1376 • MOB.: 90222 39301
KANDIVALI CENTRE MAHAVIR SURYADARSHAN SOC., SATYANAGAR RD., MAHAVIR NAGAR, KANDIVALI (W), MUMBAI - 67. • TEL.: 2868 0090 / 6522 6565 / 2869 7808 • MOB.: 90220 54458
KANDIVALI CENTRE SHOP NO. 44/49, EMP 71, EVERSHINE MILLENNIUM PARADISE, THAKUR VILLAGE, 120 FEET ROAD, KANDIVALI (E) MUMBAI - 400101. • TE.: 2885 7171 / 89288 41541
DAHISAR CENTRE NILANGI APARTMENT, KANDERPADA JUNCTION, DAHISAR (W), MUMBAI - 400068. • TEL.: 2893 3427 • MOB.: 90220 58504
GORAI CENTRE VICTORY HEIGHTS, GORAI MAIN ROAD, OPP: SUVIDYA SCHOOL, BORIVALI (W), MUMBAI - 400092. • TEL.: 2869 6556 • MOB.: 90224 80354 / 72080 02565
GOREGAON CENTRE M.G. ROAD, NEAR JAIN MANDIR, GOREGAON (W), MUMBAI - 400062. • Tel.: 2873 3030 / 2873 3131 • MOB.: 93213 83806

Website : www.healthcarediag.com • E-mail : healthcare.medicals@gmail.com
 "Home Visit Facility Call On 76667 66307"

Health Check up Booking Request(bobS10714), Beneficiary Code-157019

Wed, Feb 21, 2024 at 1:01 PM

Mediwheel <wellness@mediwheel.in>
To: healthcare.medicals@gmail.com
Cc: customercare@mediwheel.in



011-41195959

Dear Healthcare Medical Centre And Diagnostic

We have received a booking request for the details are following. Please provide your confirmation by clicking on the yes button.

Are you sure to confirm the booking?

Name : MR. KOLEKAR ABHISHEK RAJENDRA
Package Name : Mediwheel Full Body Health Checkup Female Below 40
Package Code :
Location : 10,76 Unnat Nagar CCI COL,M.G.Road, Nr. Jain Mandir, Goregaon (W).
Contact Details : 7506721755
E-mail id : ABHISHEK.KOLEKAR@birkofbaroda.com
Booking Date : 21-02-2024
Appointment Date : 24-02-2024

Member Information		
Booked Member Name	Age	Gender
Dang Kolekar	31 year	Female

Please login to your account to confirm the same. Also you mail us for confirmation

Hospital Package Name : Mediwheel Full Body Health Checkup Female Below 40
User Package Name : Mediwheel Full Body Health Checkup Female Below 40

- Pap Smear
- Stool Test
- Gynae Consultation
- Thyroid Profile
- ESR
- Blood Glucose (Fasting)
- General Physician Consultation
- TMT OR 2D ECHO
- Blood Group
- Blood Glucose (Post Prandial)
- Chest X-ray
- ECG
- USG Whole Abdomen
- Eye Check-up consultation
- Urine Sugar Fasting
- Urine Sugar PP
- Dental Consultation
- Urine analysis
- CBC
- HbA1c
- Lipid Profile
- Kidney Profile
- Liver profile

23 Tests included in this Package

Thanks,
Mediwheel Team

You have received this mail because your e-mail ID is registered with. This is a system-generated e-mail. Avoided Healthcare Limited, please don't reply to this message.

Please read our [Terms & Conditions](#) for more information. This email is received because you are registered with us. [Click here](#) to unsubscribe.

© 2024 - 25, Avinash Healthcare Pvt Limited (Mediwheel)

HEALTHCARE MEDICAL CENTRE & DIAGNOSTICS <healthcare.medicals@gmail.com>
To: Mediwheel <wellness@mediwheel.in>
Cc: customercare@mediwheel.in

Wed, Feb 21, 2024 at 1:11 PM

DEAR TEAM

IT WILL BE DONE AS PER SCHEDULED

THANKS & REGARDS
POOJA

Customer Mailing

HEALTHCARE MEDICAL CENTRE DIAGNOSTICS
90 8891 2002, Gandhinagar

- COMPUTE. PATHOLOGY • ALLERGY TESTING
- DIGITAL WHOLE BODY X-RAYS
- DIGITAL 3D SONOGRAPHY
- DIGITAL WHOLE BODY COLOUR DOPPLER
- DIGITAL 2-D ECHO WITH COLOUR DOPPLER
- E.C.G. • LUNG FUNCTION TEST
- MAMMOGRAPHY & BONE MINERAL DENSITOMETRY

- COMPUTERISED STRESS TEST
- DENTAL
- ADVANCED DENTISTRY
- PHYSIOTHERAPY
- AUDIOMETRY & SPEECH THERAPY
- FULL BODY HEALTH CHECK-UPS
- CORPORATE HEALTH CHECKUPS



HEALTHCARE

MEDICAL CENTRE & DIAGNOSTICS

EYE CHECK UP & COLOUR VISION

NAME- Mrs. Garji Kolekar	AGE: 32	SEX: F
REF- Anandani Healthcare Mt		
DATE- 24/2/24		

	RIGHT EYE	LEFT EYE
CORNEA	NORMAL	NORMAL
PUPIL	NORMAL	NORMAL
SCLERA	NORMAL	NORMAL
EYE MOVEMENTS	NORMAL	NORMAL
REFRACTIVE ERROR	6/6	6/6
COLOUR VISION	NORMAL	NORMAL

HEALTHCARE MEDICAL
CENTRE & DIAGNOSTICS
UNNAT NAGAR, W. G. ROAD,
GOREGAON (W), MUMBAI - 62
65153030 / 65155050
8369137826



भारत सरकार
Government of India



Neelam Datta 3010201512

गार्गी अभिशेक कोल्कर
Gargi Abhishek Kolkar
जन्म तारीख / DOB: 10/10/1992
महिला / Female



5654 1897 9154

मेरा आधार, मेरी पहचान



Handwritten signature



- COMPU. PATHOLOGY • ALLERGY TESTING
- DIGITAL WHOLE BODY X-RAYS
- DIGITAL 3D SONOGRAPHY
- DIGITAL WHOLE BODY COLOUR DOPPLER
- DIGITAL 2-D ECHO WITH COLOUR DOPPLER
- E.C.G. • LUNG FUNCTION TEST
- MAMMOGRAPHY & BONE MINERAL DENSITOMETRY

- COMPUTERISED STRESS TEST
- DENTAL
- ADVANCED DENTISTRY
- PHYSIOTHERAPY
- AUDIOMETRY & SPEECH THERAPY
- FULL BODY HEALTH CHECK-UPS
- CORPORATE HEALTH CHECKUPS



HEALTHCARE

MEDICAL CENTRE & DIAGNOSTICS

NAME	MRS GARGI KOLEKAR	DATE	24/02/24
HEIGHT:-	160 CMS	WEIGHT:-	78 KGS
AGE	32 YRS	SEX	FEMALE
REFERRED BY	ARCOFEMI HEALTHCARE PVT LTD	SEX	FEMALE
PRESENT COMPLAINT: PAIN IN LT HYPOGASTIC REGION SINCE 2-3 DAYS			
CURRENT MEDICATION: ANTI SPASM TAB , T. PAN			
PAST HISTORY: NIL			
ALLERGY: NIL	BOWEL: NAD	APPETITE: GOOD	
HABITS: NIL	SLEEP: NIL	BLADDER: NAD	
FAMILY HISTORY: FATHER -D.M. /H.T. BROTHER- CVA STROKE/H.T.			
GYNEC HISTORY: 1 L.S.C.S. =2020 / MENSES- 3/27-29 DAYS			

<u>GENERAL EXAMINATION:</u>	<u>ADVICE-</u>
P: 66 / MIN BP:- 120/70 MM HG	DAILY BRISK WALK FOR 45 MIN.
PALLOR: NO ICTERUS: NO	TO AVOID OILY , FATTY , CHEESY, NON VEG FOOD.
OEDEMA: NO	DAILY WATER INTAKE APPX 4-5 LIT PER DAY.
RS: A E B E clear	
CVS: NAD CNS: NAD	
PA: SOFT, NON TENDER	
OTHERS: NAD	
INVESTIGATION:	

Tabs Omeprazole x 70 - 1 x 3 months

Fit for employment.

DR. NUPUR RAI
DR. YOGESH MEHTA [M.D.]
 MBBS, DIPLOMA IN...
 Reg. No.: 2018115643

Adv Use Abdomen.

HEALTHCARE MEDICAL CENTRE & DIAGNOSTICS
 UNNAT NAGAR, M. G. ROAD,
 GOREGAON (W), MUMBAI - 62
 65153030 / 65155050
 8369137828

- COMPU. PATHOLOGY • ALLERGY TESTING
- DIGITAL WHOLE BODY X-RAYS
- DIGITAL 3D SONOGRAPHY
- DIGITAL WHOLE BODY COLOUR DOPPLER
- DIGITAL 2-D ECHO WITH COLOUR DOPPLER
- E.C.G. • LUNG FUNCTION TEST
- MAMMOGRAPHY & BONE MINERAL DENSITOMETRY

- COMPUTERISED STRESS TEST
- DENTAL
- ADVANCED DENTISTRY
- PHYSIOTHERAPY
- AUDIOMETRY & SPEECH THERAPY
- FULL BODY HEALTH CHECK-UPS
- CORPORATE HEALTH CHECKUPS



HEALTHCARE

MEDICAL CENTRE & DIAGNOSTICS

DATE: 26/2/24

TO,

Arcofemi Healthcare Pvt Ltd

This is regarding your client Miss/Mrs/Mr. Gargi

Kolekar Visited to our centre on 24/2/24 for

✓ her/his proposed tests. All tests are done as scheduled except

Pending/skipped tests: mine - R (Pending) + stool - R (skipped)

Reason: mine - not given as client is nervous

We are canceling / will reschedule it as per her/his convenience.

Thank you.

Asst

Client's sign

Dr. NUPUR RAI
 MBBS, DIPLOMA IN RADIOLOGY (PGDCC)
 Reg. No.: 2018115643

Medical Examiner

HEALTHCARE MEDICAL
 CENTRE & DIAGNOSTICS
 UNNAT NAGAR, W. C. ROAD,
 GOREGAON (W), MUMBAI - 400
 65153030 / 65155050
 8369137826

- COMPUTED PATHOLOGY • ALLERGY TESTING
- DIGITAL WHOLE BODY X-RAYS
- DIGITAL 3D SONOGRAPHY
- DIGITAL WHOLE BODY COLOUR DOPPLER
- DIGITAL 2-D ECHO WITH COLOUR DOPPLER
- E.C.G. • LUNG FUNCTION TEST
- MAMMOGRAPHY & BONE MINERAL DENSITOMETRY

- COMPUTERISED STRESS TEST
- DENTAL
- ADVANCED DENTISTRY
- PHYSIOTHERAPY
- AUDIOMETRY & SPEECH THERAPY
- FULL BODY HEALTH CHECK-UPS
- CORPORATE HEALTH CHECKUPS



NAME	MRS GARGI KOLEKAR	DATE	24.02.2024
		AGE	32 YRS
REF. BY DR.	MEDIWHEEL	SEX	FEMALE

X-RAY CHEST (PAVIEW).

The lungs on either side show equal translucency

The cardiac size is normal.

The pleural spaces are normal.

The domes of the diaphragms are normal in position, and show smooth outline.

Ribs appear normal.

IMPRESSION :

NO EVIDENCE OF PULMONARY, PLEURAL OR CARDIAC PATHOLOGY IS NOTED.

DR. ANKUR GUPTA
(Consultant Radiologist)

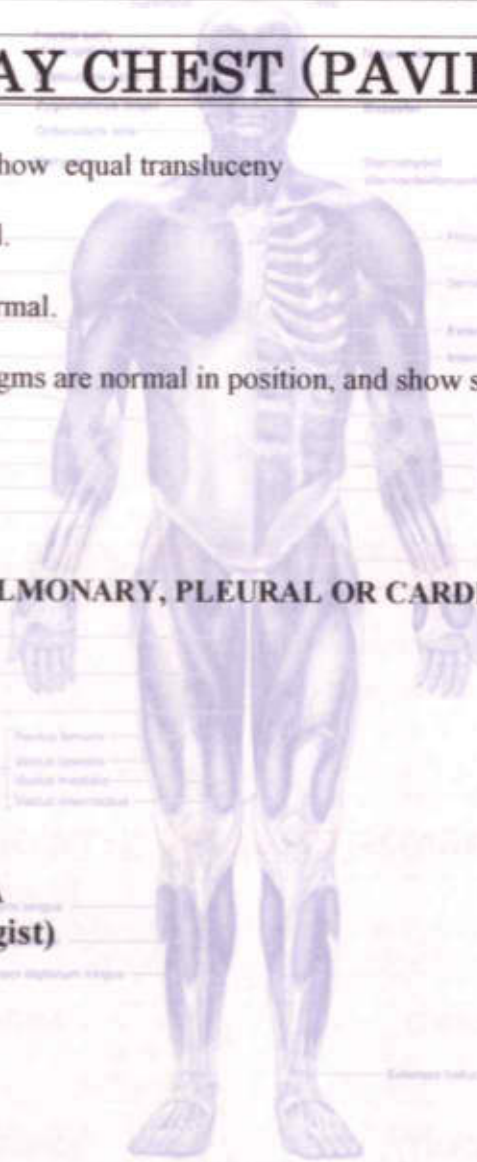

(a) Anterior view

- COMPREHENSIVE PATHOLOGY • ALLERGY TESTING
- DIGITAL WHOLE BODY X-RAYS
- DIGITAL 3D SONOGRAPHY
- DIGITAL WHOLE BODY COLOUR DOPPLER
- DIGITAL 2-D ECHO WITH COLOUR DOPPLER
- E.C.G. • LUNG FUNCTION TEST
- MAMMOGRAPHY & BONE MINERAL DENSITOMETRY

- COMPUTERISED STRESS TEST
- DENTAL
- ADVANCED DENTISTRY
- PHYSIOTHERAPY
- AUDIOMETRY & SPEECH THERAPY
- FULL BODY HEALTH CHECK-UPS
- CORPORATE HEALTH CHECKUPS



NAME	MRS GARGI KOLEKAR	DATE	24.02.2024
		AGE	32 YRS
REF. BY DR.	MEDIWHEEL	SEX	FEMALE

REAL TIME SONOGRAPHY OF WHOLE ABDOMEN SHOWS,

LIVER :

Liver is normal in size(14.5 cm) showing bright echotexture. There is no evidence of solid or cystic mass. The Portal vein and the hepatic venous system appears normal..

Gall bladder :

Gall bladder is physiologically distended .The gall bladder wall of normal thickness. No evidence of gall stones..

PANCREAS :

Pancreas is normal in size with smooth margin and homogenous paranchymal echotexture . No e/o focal lesion seen.

KIDNEYS :

Both kidneys are normal in size and shows homogenous cortical echotexture. Central calyceal echoes appear normal .There is no evidence of hydronephrosis or renal calculus

(a) Right kidney measures: 10.6 x 4.2 cms

(b) Left kidney measures: 11.1 x 4.5 cms.

SPLEEN :

The spleen is normal in size with homogenous paranchymal echotexture.No focal lesion are seen.

URINARY BLADDER :

The Urinary bladder is well distended.No evidence of calculus or intraluminal mass seen in the bladder.

UTERUS :

Uterus is normal and shows homogenous myometrial echopattern .Endometrium lining appears normal .No evidence of focal lesion.

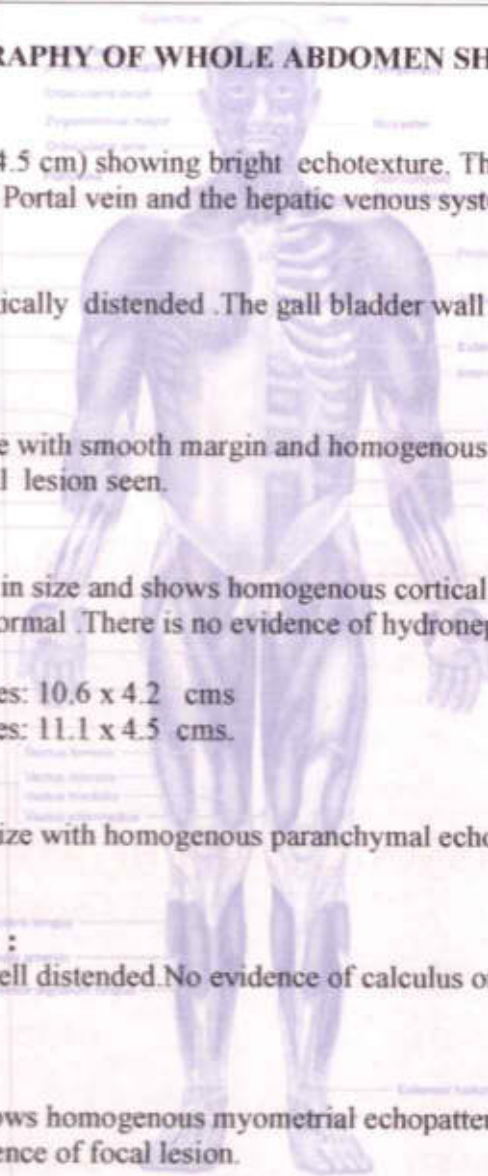

- COMPU. PATHOLOGY • ALLERGY TESTING
- DIGITAL WHOLE BODY X-RAYS
- DIGITAL 3D SONOGRAPHY
- DIGITAL WHOLE BODY COLOUR DOPPLER
- DIGITAL 2-D ECHO WITH COLOUR DOPPLER
- E.C.G. • LUNG FUNCTION TEST
- MAMMOGRAPHY & BONE MINERAL DENSITOMETRY

- COMPUTERISED STRESS TEST
- DENTAL
- ADVANCED DENTISTRY
- PHYSIOTHERAPY
- AUDIOMETRY & SPEECH THERAPY
- FULL BODY HEALTH CHECK-UPS
- CORPORATE HEALTH CHECKUPS



HEALTHCARE

MEDICAL CENTRE & DIAGNOSTICS

ADNEXA :

Both ovaries are normal in size and shows homogenous echo pattern. No evidence of focal lesion.

No evidence of free fluid.

IMPRESSION :

Grade I fatty liver.

No other significant abnormality.

DR. ANKUR GUPTA
CONS.RADIOLOGIST.

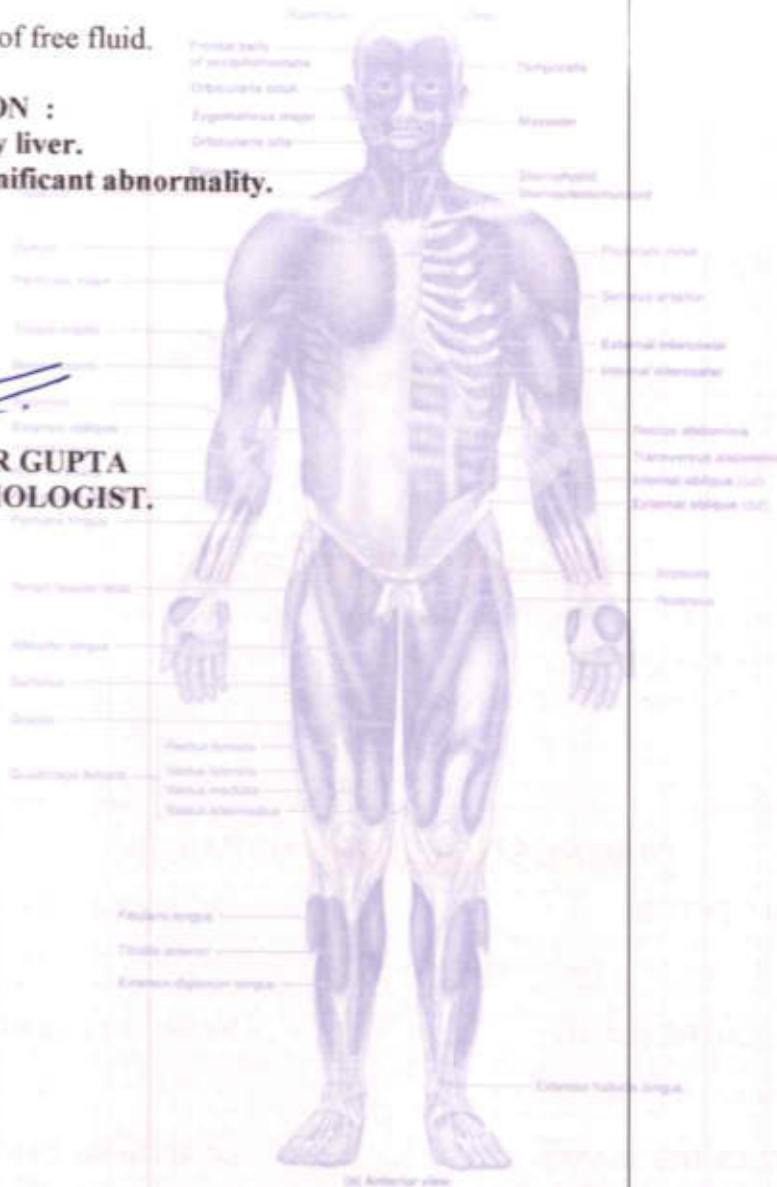

- COMPU. PATHOLOGY
- DIGITAL X-RAY
- DIGITAL SONOGRAPHY
- DIGITAL COLOR DOPPLER
- 2D ECHO CARDIOGRAPHY
- MAMMOGRAPHY & BONE MINERAL DENSITOMETRY (BMD)
- ECG ■ PFT
- COMPU. TREADMILL TEST
- PHYSIOTHERAPY
- DENTAL
- HEALTH CHECK-UP



HEALTHCARE

MEDICAL CENTRE & DIAGNOSTICS

ELECTROCARDIOGRAM (ECG)

MRS GARGI KOLEKAR
ELBA6135 24-Feb-2024



ECC

PATIENT Mrs. Gargi Kolekar AGE. 32 SEX F

REF. BY DR. Arojemi H.C. PVT. L. DATE 24/2/24

INTERPRETATION : Incomplete RBB

HEALTHCARE MEDICAL CENTRE & DIAGNOSTICS
UNNAT NAGAR, M. G. ROAD,
COREGAON (W), MUMBAI - 62
95153030 / 65155050
9389137826

Dr. _____

Dr. Nrupur Rai

Dr. NRUPUR RAI
MBS, DIPLOMA IN CARDIOLOGY (DCCO)
Reg. No.: 2018115643

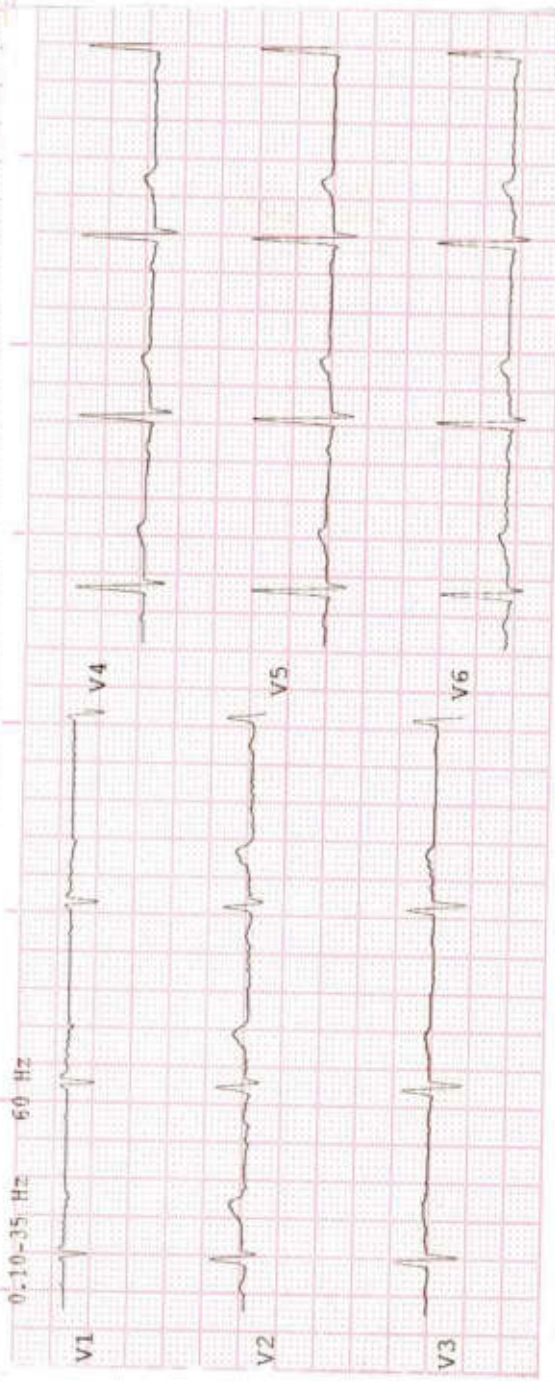
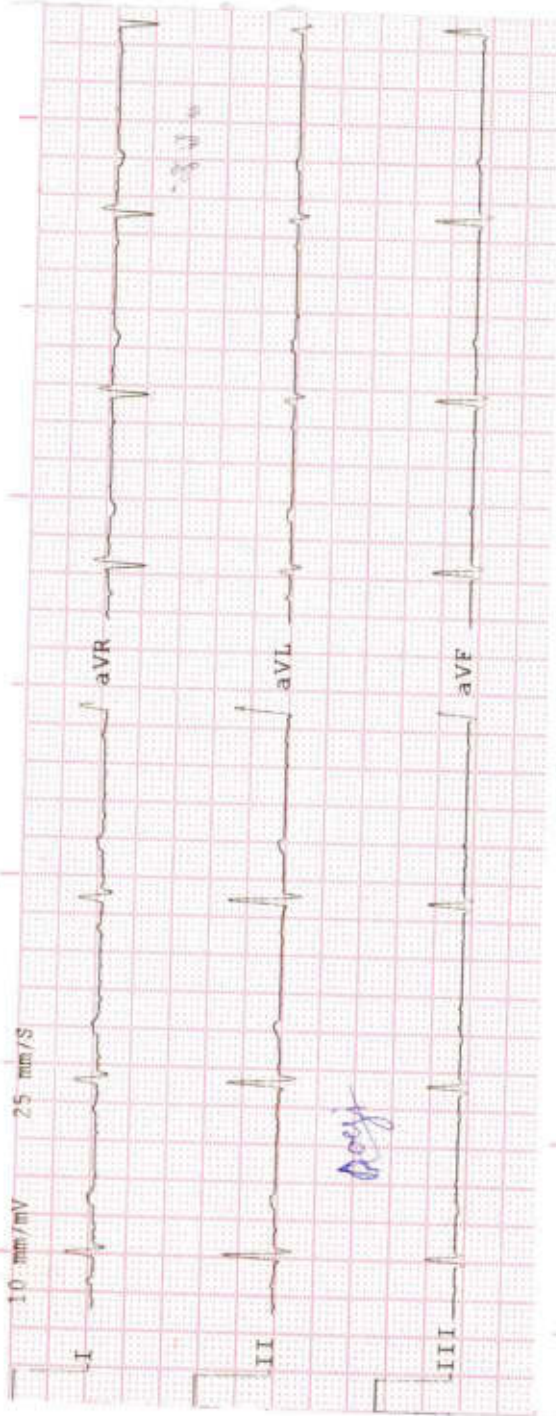

History :

B.P. :

Drugs :

Standard :

Auricular Rate : 76 bpm

Ventricular Rate :

Rhythm :

Mechanism :

Voltage :

Axis :

P. Waves :

PR Interval :

Q. Waves : 4

QRS Interval :

ST Segment :

T. Waves :

QT Interval :

Extra Systoles :

REMARKS & CONCLUSIONS : Incomplete RBB



Summary

Ref. By : ARCOFEMI
Medication : NIL
Objective :

Protocol : BRUCE
History : NIL

HEALTHCARE MEDICAL CENTRE AND DIAGNOSTICS
M.G. ROAD, GOREGAON WEST,
231/MRS GARGI KOLEKAR 32 Yrs/Female 78 Kg/160 Cms
Date: 24-Feb-2024 11:28:33 AM

Stage	StageTime (Min-Sec)	PhaseTime (Min-Sec)	Speed (mph)	Grade (%)	METS	H.R. (bpm)	B.P. (mmHg)	R.P.P. $\times 100$	PVC	Comments
Supine					1.0	71	120/70	85	-	
Standing					1.0	70	120/70	84	-	
HV					1.0	73	120/70	87	-	
EXStart					1.0	76	120/70	91	-	
Stage 1	3:01	3:02	1.7	10.0	4.7	109	130/80	141	-	
Stage 2	3:01	6:02	2.5	12.0	7.1	131	140/90	183	-	
PeakEx	2:12	8:13	3.4	14.0	9.4	163	150/95	244	-	
Recovery	1:00		0.0	0.0	1.2	137	150/90	205	-	
Recovery	2:00		0.0	0.0	1.0	110	130/80	143	-	
Recovery	3:00		0.0	0.0	1.0	101	120/70	121	-	
Recovery	3:20		0.0	0.0	1.0	88	120/70	105	-	

Findings :

Exercise Time : 8:12 minutes
Max HR attained : 162 bpm 86% of Max Predictable HR 188
Max BP : 150/95(mmHg)
Workload attained : 9.4 (Good Effort Tolerance)
No significant ST segment changes noted during exercise or recovery.
No Angina/Arrhythmia/S3/murmur
Final Impression : Test is negative for inducible ischaemia.

Advice/Comments:

Dr. NUPUR RAI
MBBS, DPL OMA CARDIOLOGY (PDDCO)
Reg. No.: 2018115643



HEALTHCARE MEDICAL CENTRE & DIAGNOSTICS
UNNATI N. GARGI
GOREGAON WEST,
M.G. ROAD,
65153020 / 65153050
6589137826



12 Lead + Comparison

231/MRS GARGI KOLEKAR
32 Yrs/Female
78 Kg/160 Cms
Date: 24-Feb-2024 11:28:33 AM

HR: 71 bpm
METS: 1.0
BP: 120/70

HEALTHCARE MEDICAL CENTRE AND DIAGNOSTICS
M.G.ROAD, GOREGAON WEST.

MPHR: 37% of 188
Speed: 0.0 mph
Grade: 0.0%

Raw ECG
BRUCE
(1.0-100)Hz

Ex Time 01:30
BLC :On
Notch :On

SUPINE
10.0 mm/mV
25 mm/Sec.

Baseline Current 6cm Post J Current Raw Rhythm

Baseline Current Current Raw Rhythm

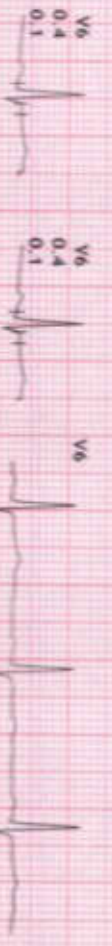
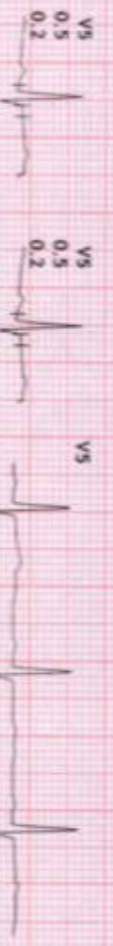
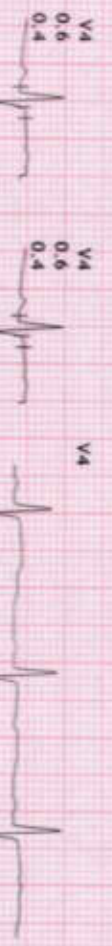
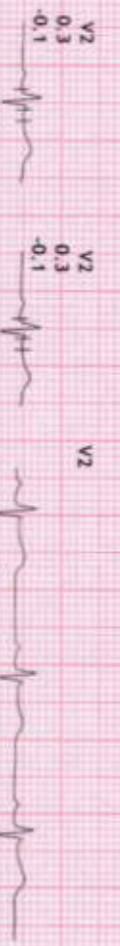
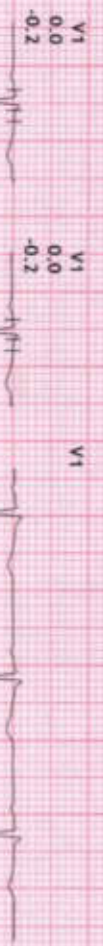

Dr. J. J.



12 Lead + Comparison

231 /MRS GARGI KOLEKAR
32 Yrs /Female
78 kg /160 Cms
Date: 24-Feb-2024 11:28:33 AM

HR: 70 bpm
METS: 1.0
BP: 120/70

HEALTHCARE MEDICAL CENTRE AND DIAGNOSTICS
M. G. ROAD, GOREGAON WEST.

AAPHR: 37% of 188
Speed: 0.0 mph
Grade: 0.0%

Raw ECG
BRUCE
(1.0-100)Hz

Ex Time 01:43
BLC :On
Notch :On

STANDING
10.0 mmv/mv
25 mm/Sec.

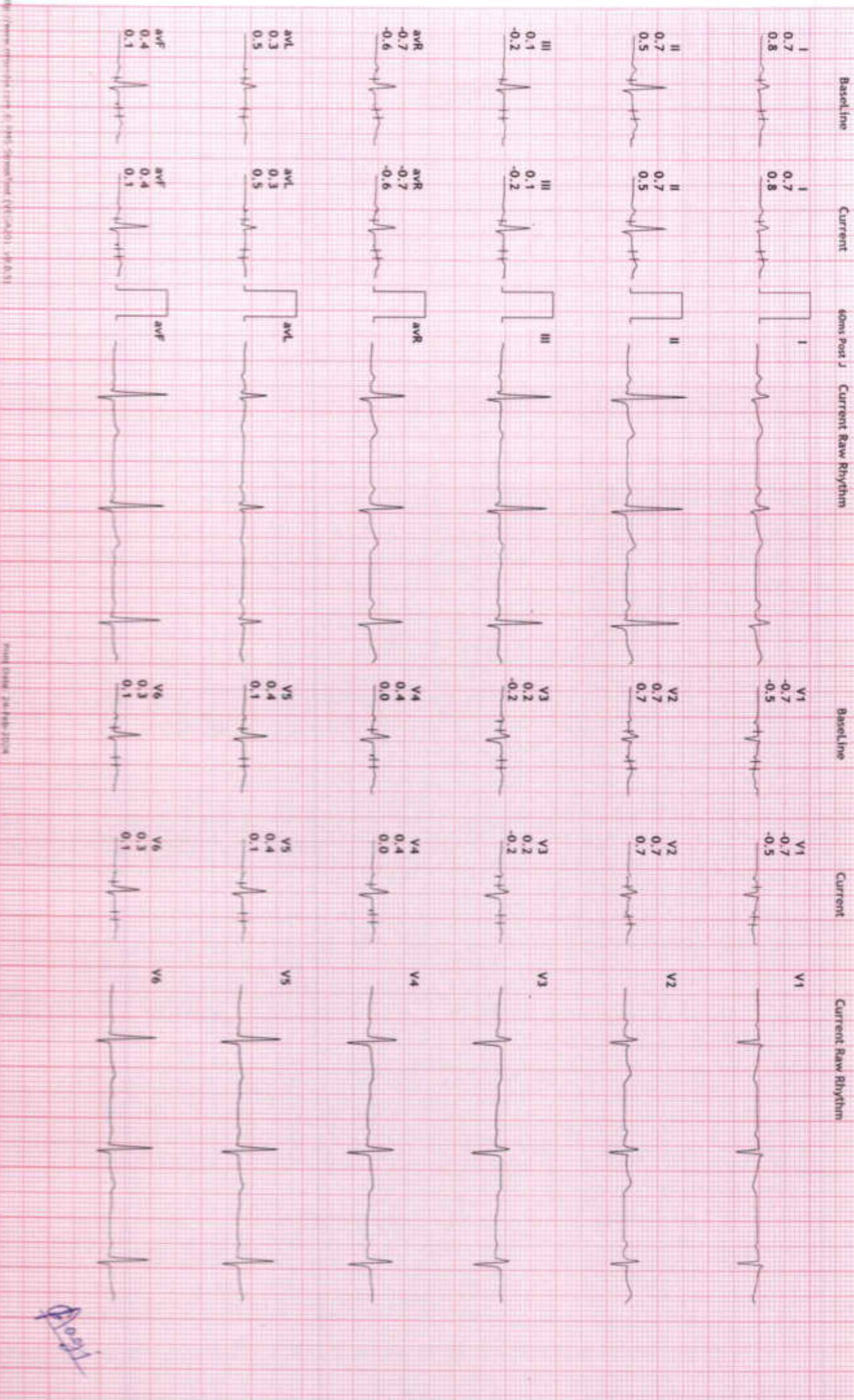

Dr. J. J.



12 Lead + Comparison

231/MRS GARGI KOLEKAR
 32 Yrs/Female
 78 Kg/160 Cms
 Date: 24-Feb-2024 11:28:33 AM

HR: 73 bpm
 METS: 1.0
 BP: 120/70

HEALTHCARE MEDICAL CENTRE AND DIAGNOSTICS

M.G. ROAD, GOREGAON WEST,
 MPH: 38% of 188
 Speed: 0.0 m/s
 Grade: 0.0%

Raw ECG
 BRUCE
 (1.0-100)Hz

Ex Time 01:54
 BLC : 0h
 Notch : On

HV
 10.0 mm/mV
 25 mm/Sec

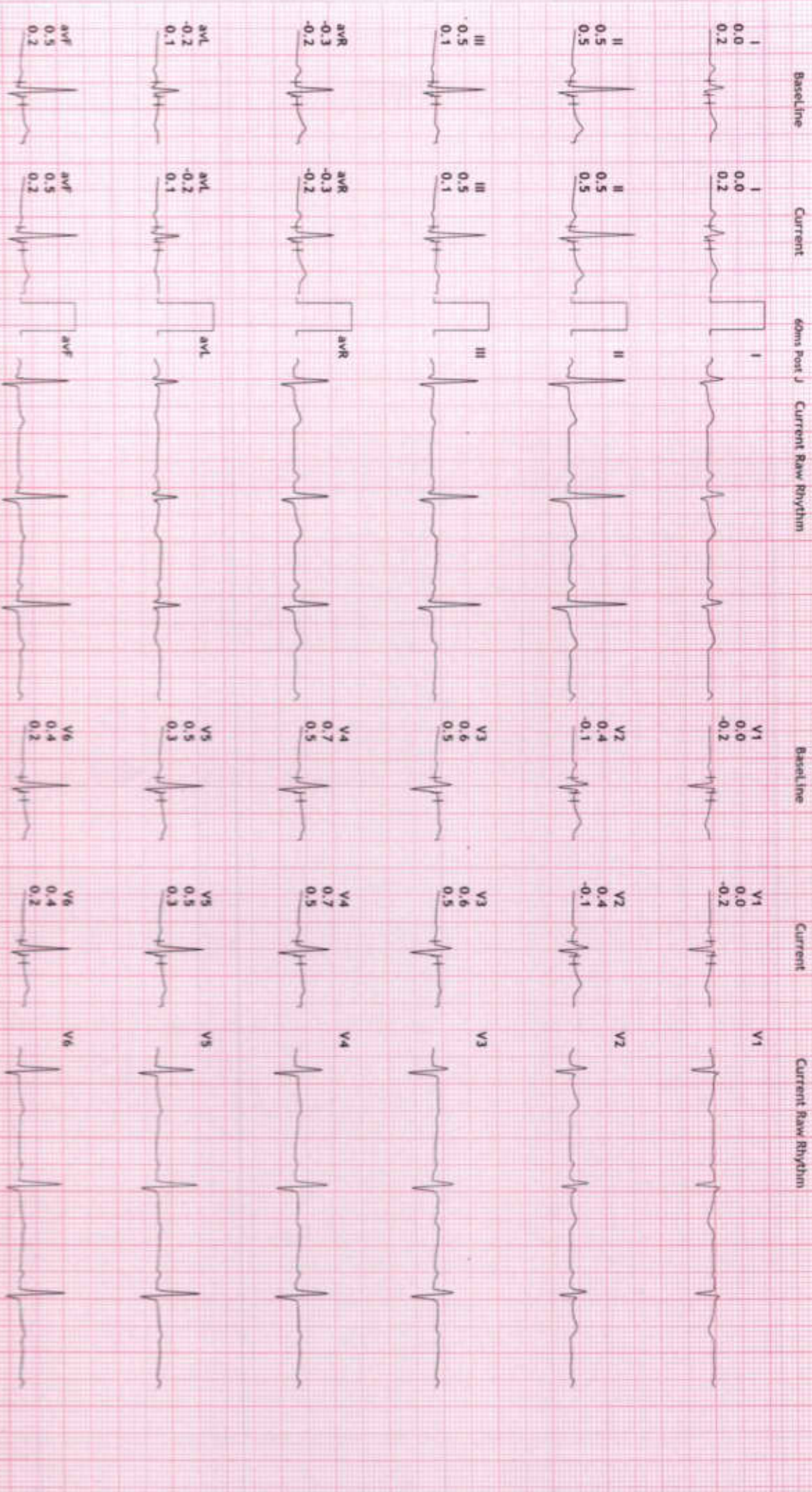

Dr. [Signature]



12 Lead + Comparison

231/MRS GARGI KOLEKAR
32 Yrs/Female
78 Kg/160 Cms
Date: 24-Feb-2024 11:28:33 AM

HR: 76 bpm
METS: 1.0
BP: 120/70

HEALTHCARE MEDICAL CENTRE AND DIAGNOSTICS
M.G.ROAD, GOREGAON WEST.

MpHR: 40% of 188
Speed: 0.0 m/s
Grade: 0.0%

Raw ECG
BRUCE
(1.0-100)HZ

Ex Time 00:00
BLC :On
Notch :On

ExStart
10.0 mm/mV
25 mm/Sec.

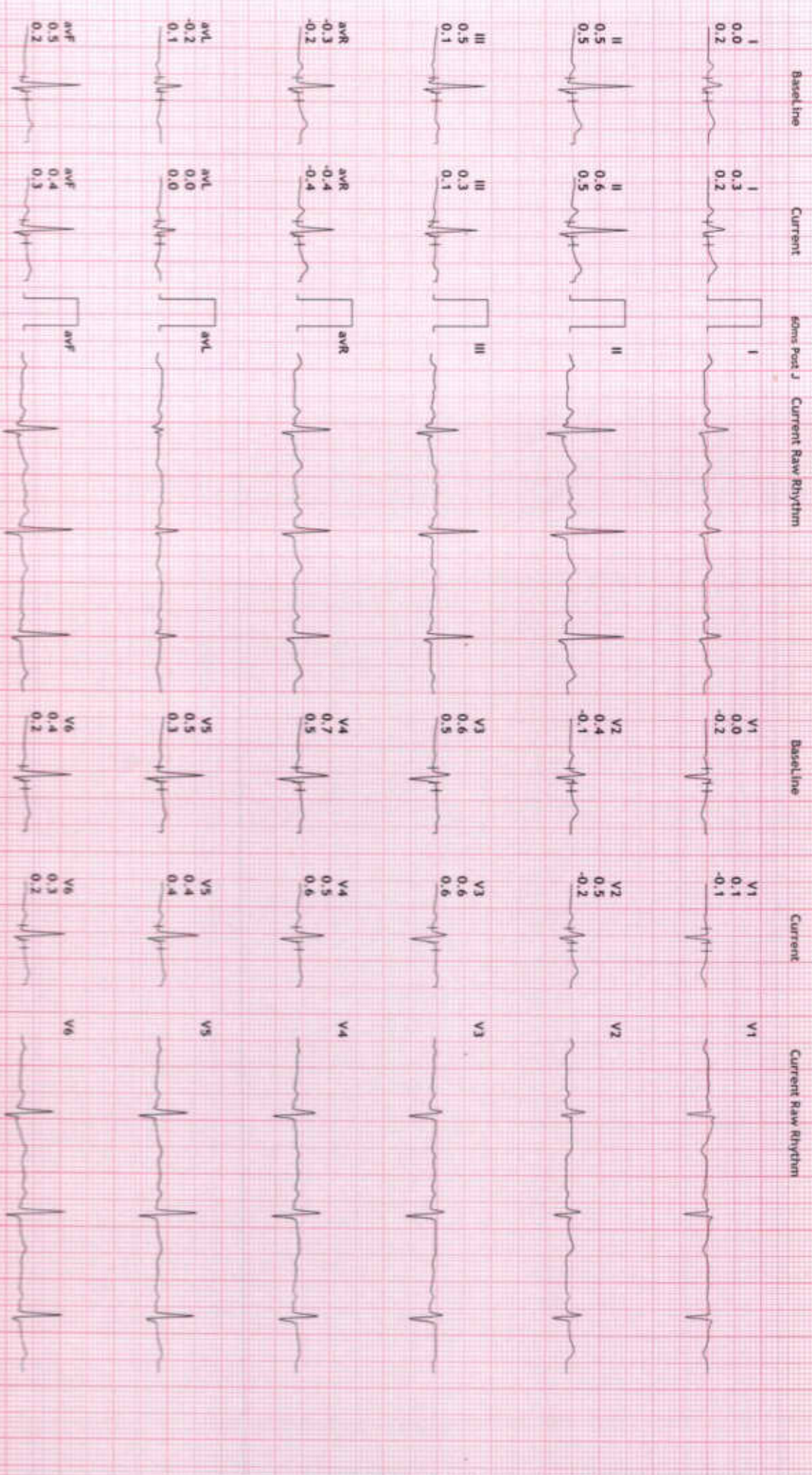

Handwritten signature



12 Lead + Comparison

231/MRS GARGI KOLEKAR
32 Yrs/Female
78 Kg/160 Cms
Date: 24-Feb-2024 11:28:33 AM

HR: 109 bpm
METs: 4.7
BP: 130/80

HEALTHCARE MEDICAL CENTRE AND DIAGNOSTICS

M.G. ROAD, GOREGAON WEST,
MPHR: 57% of 188
Speed: 1.7 mpt
Grade: 10.0%

Raw ECG
BRUCE
(1.0-100)Hz

Ex Time 03:00
BLC :On
Notch :On

Stage 1 (03:00
10.0 mm/mV
25 mm/Sec

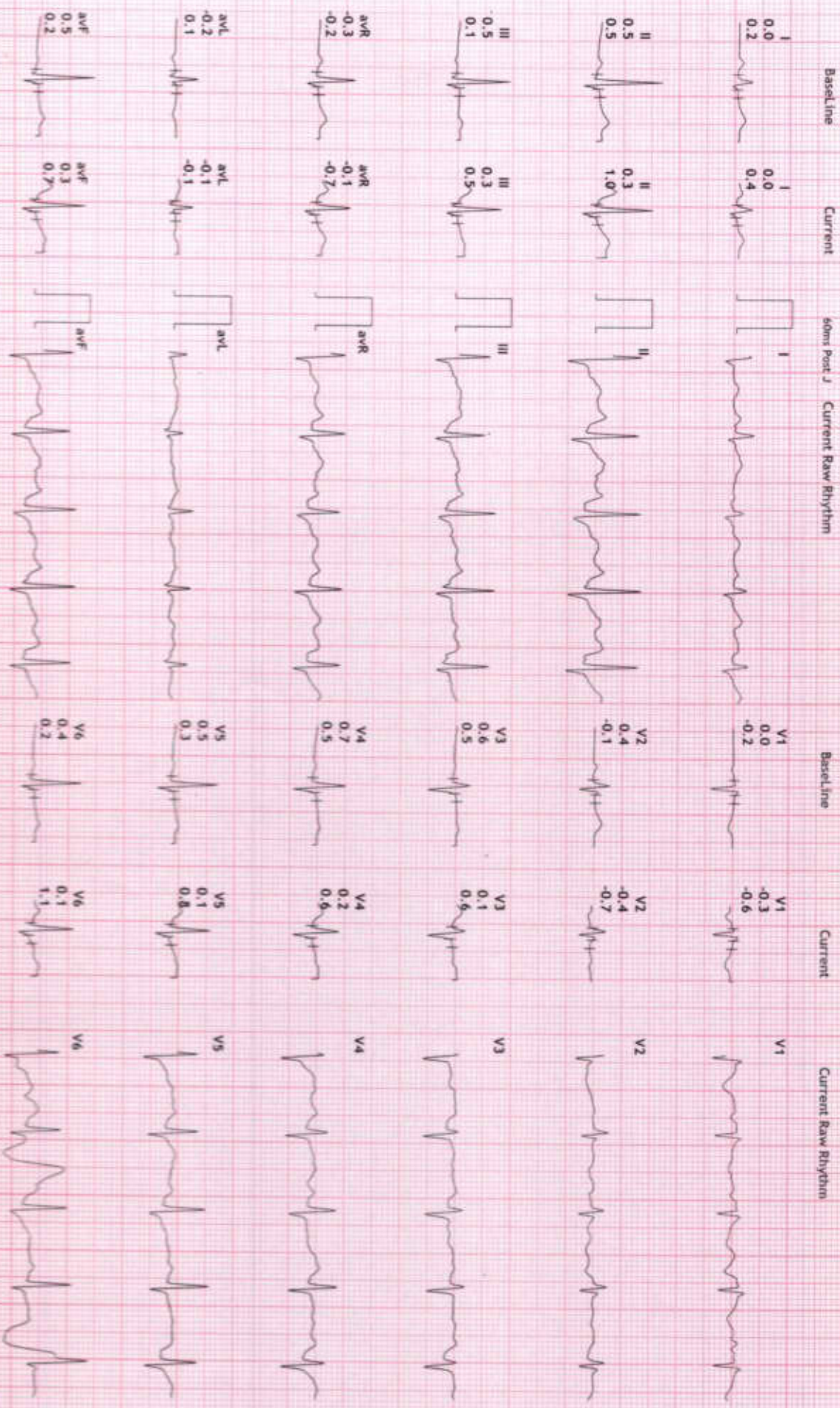

Qart



12 Lead + Comparison

231/MRS GARGI KOLEKAR
32 Yrs/Female
78 Kg/160 Cms
Date: 24-Feb-2024 11:28:33 AM

HR: 131 bpm
METs: 7.1
BP: 140/90

HEALTHCARE MEDICAL CENTRE AND DIAGNOSTICS

M.G.ROAD, GOREGAON WEST,
MPHR: 69% of 188
Speed: 2.5 mph
Grade: 12.0%

Raw ECG
BRUCE
(1.0-100)Hz
Ex Time 06:00
BLC :On
Notch :On

Stage 2 (03:00
10.0 mm/mV
25 mm/Sec.

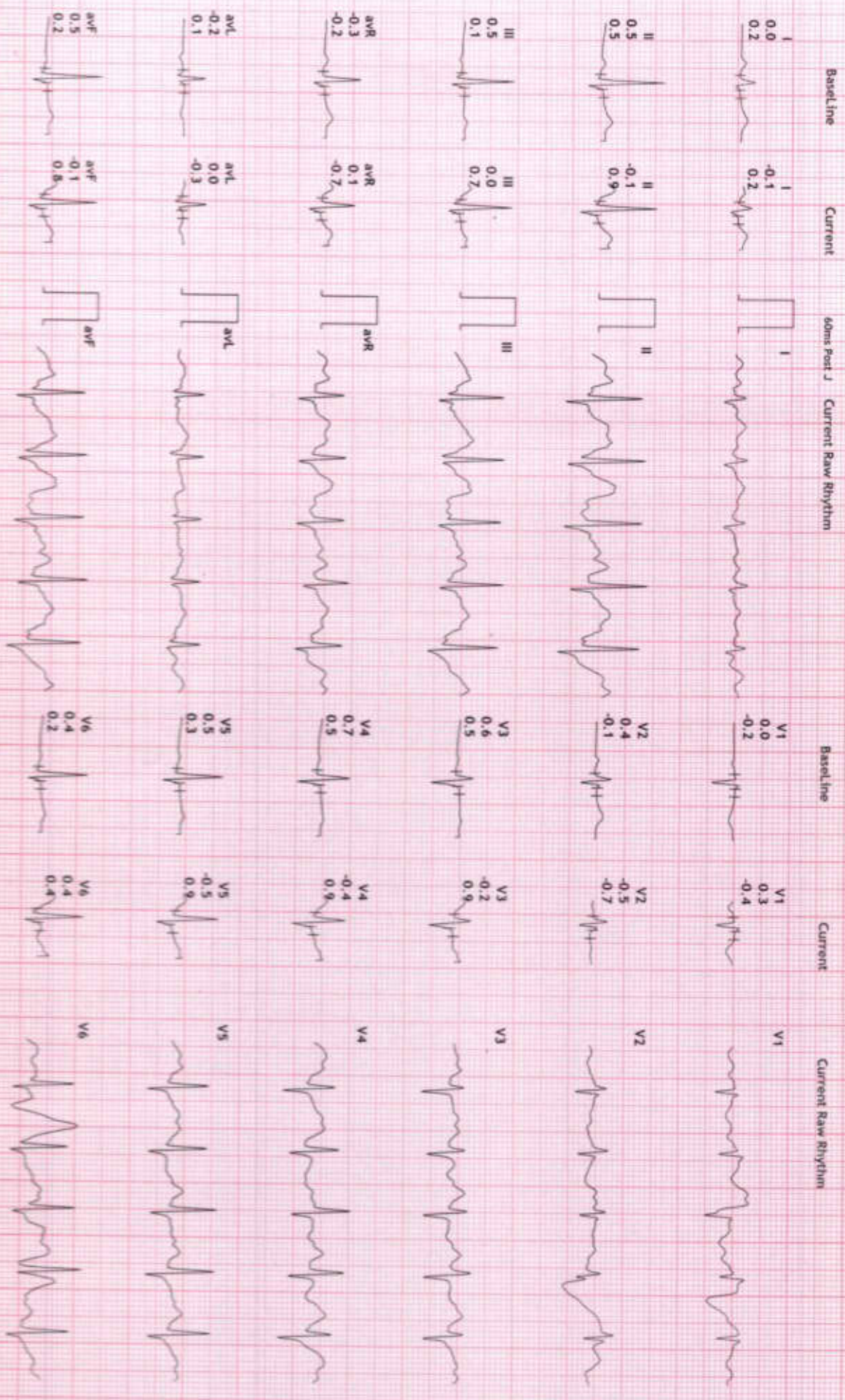

Q12



12 Lead + Comparison

231/MRS GARGI KOLEKAR
32 Yrs/Female
78 Kg/160 Cms
Date: 24-Feb-2024 11:28:33 AM

HR: 163 bpm
METs: 9.4
BP: 150/95

HEALTHCARE MEDICAL CENTRE AND DIAGNOSTICS

M.G. ROAD, GOREGAON WEST,
MPHR: 86% of 188
Speed: 3.4 mph
Grade: 14.0%

Raw ECG
BRUCE
(1.0-100)Hz

Ex Time 08:11
BLC :On
Notch :On

PeakEx
10.0 mm/mV
25 mm/Sec

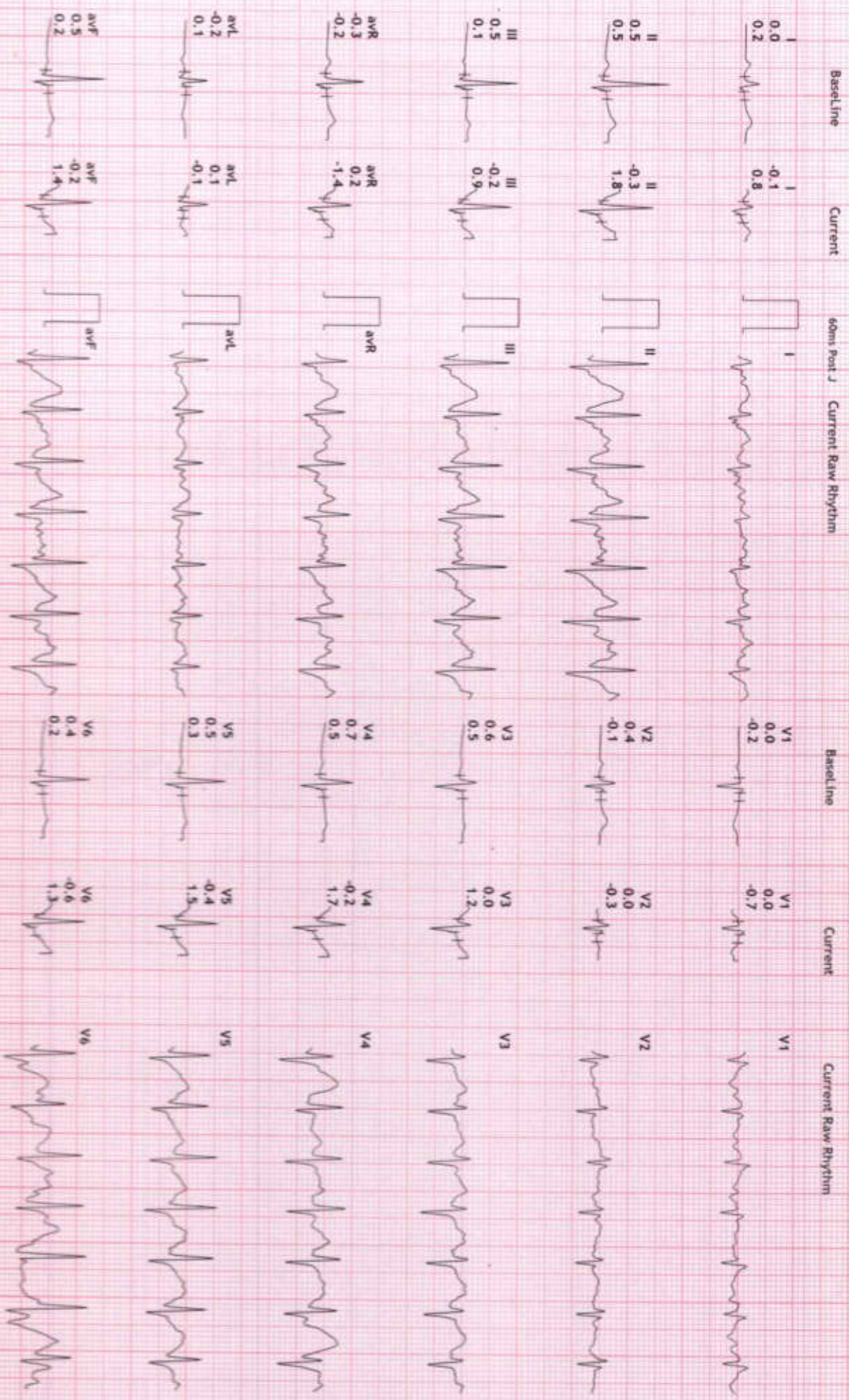

ECG



12 Lead + Comparison

231/MRS GARGI KOLEKAR
32 Yrs/Female
78 Kg/160 Cms
Date: 24-Feb-2024 11:28:33 AM

HR: 137 bpm
METs: 1.1
BP: 150/90

HEALTHCARE MEDICAL CENTRE AND DIAGNOSTICS

W.G. ROAD, GOREGAON WEST,
MPHR: 72% of 188
Speed: 0.0 mph
Grade: 0.0%

Raw ECG
BRUCE
(1.0-100)Hz

Ex Time 08:11
BLC :On
Notch :On

Recovery : (01:
10.0 mm/mV
25 mm/Sec.

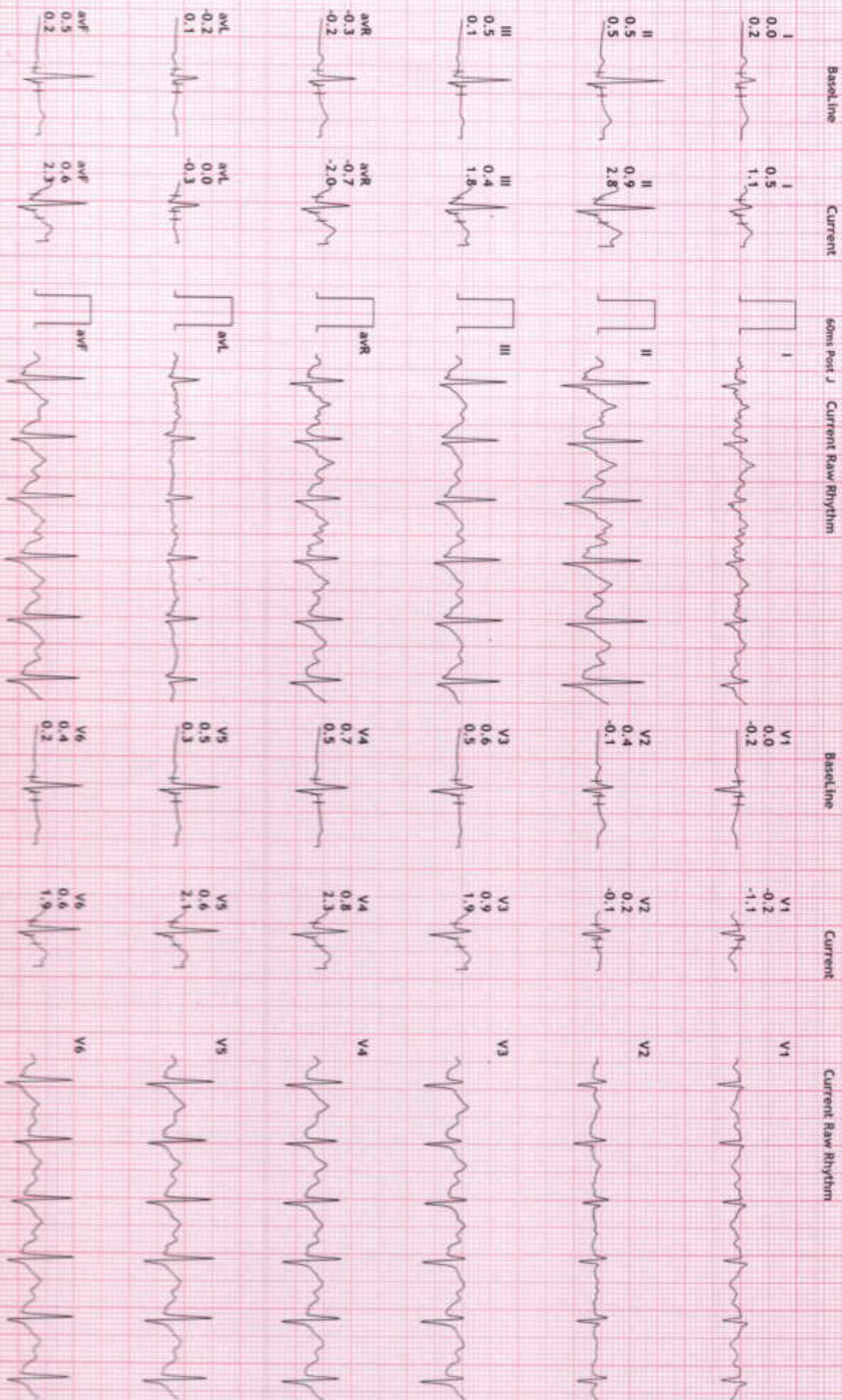

Ref



12 Lead + Comparison

231 / MRS GARGI KOLEKAR
32 Yrs / Female
78 Kg / 160 Cms
Date: 24-Feb-2024 11:28:33 AM

HR: 103 bpm
METS: 1.0
BP: 130/80

HEALTHCARE MEDICAL CENTRE AND DIAGNOSTICS

M.G. ROAD, GOREGAON WEST,
MPHR: 54% of 188
Speed: 0.0 mph
Grade: 0.0%

Raw ECG
BRUCE
(1.0-100)HZ

Ex Time 08:11
BLC :On
Notch :On

Recovery : (02:
10.0 mm/mV
25 mm/Sec.

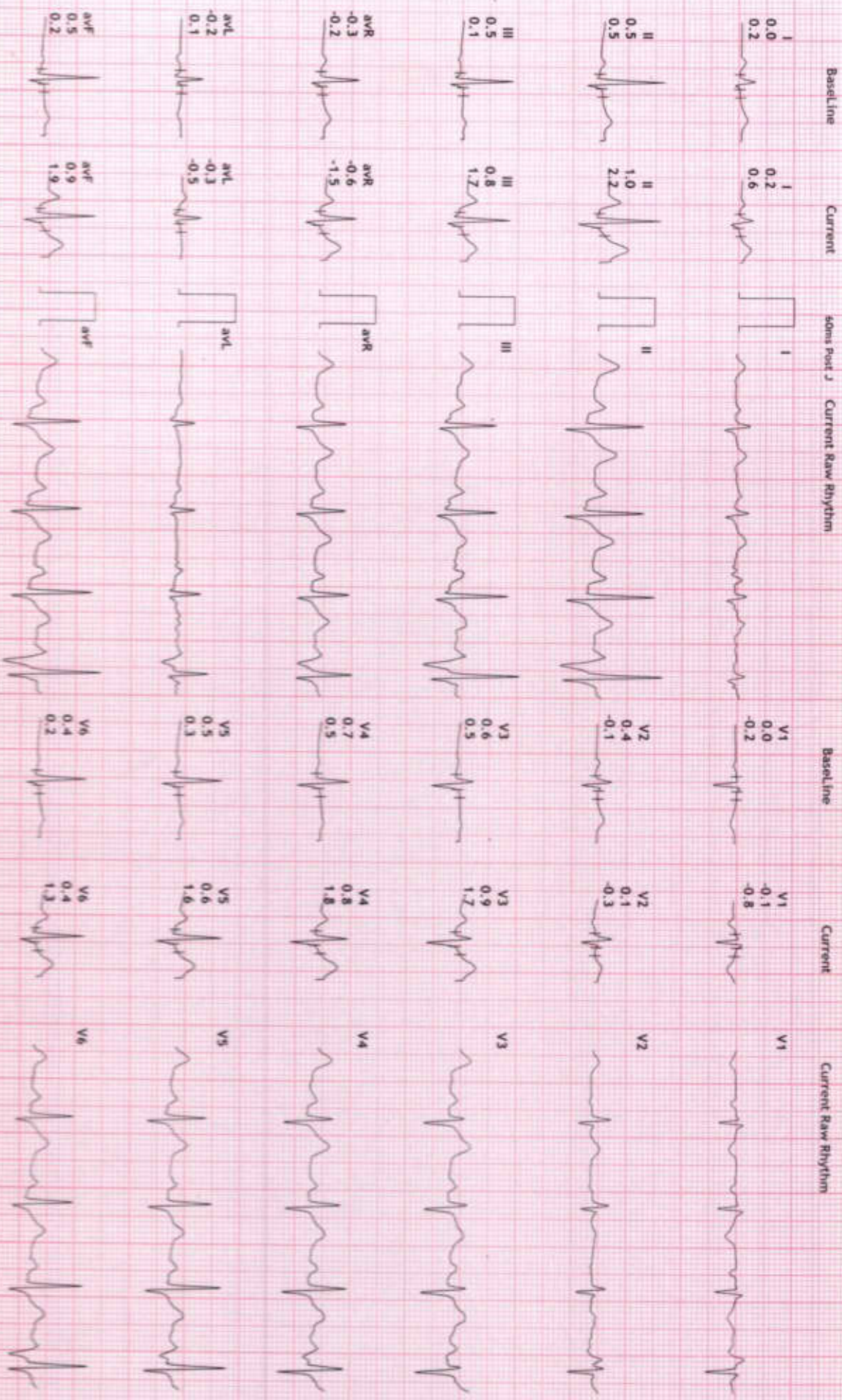

Qcp



12 Lead + Comparison

231/MRS GARGI KOLEKAR
 32 Yrs/ Female
 78 Kg/ 160 Cms
 Date: 24-Feb-2024 11:28:33 AM

HR: 102 bpm
 METS: 1.0
 BP: 120/70

HEALTHCARE MEDICAL CENTRE AND DIAGNOSTICS

M.G. ROAD, GOREGAON WEST.

MPIR: 54% of 188
 Speed: 0.0 mph
 Grade: 0.0%

Raw ECG
 BRUCE
 (1.0-100)Hz

Ex Time 08:11
 BLC : 0h
 Notch : 0h

Recovery : 103:
 10.0 mm/mV
 25 mm/Sec

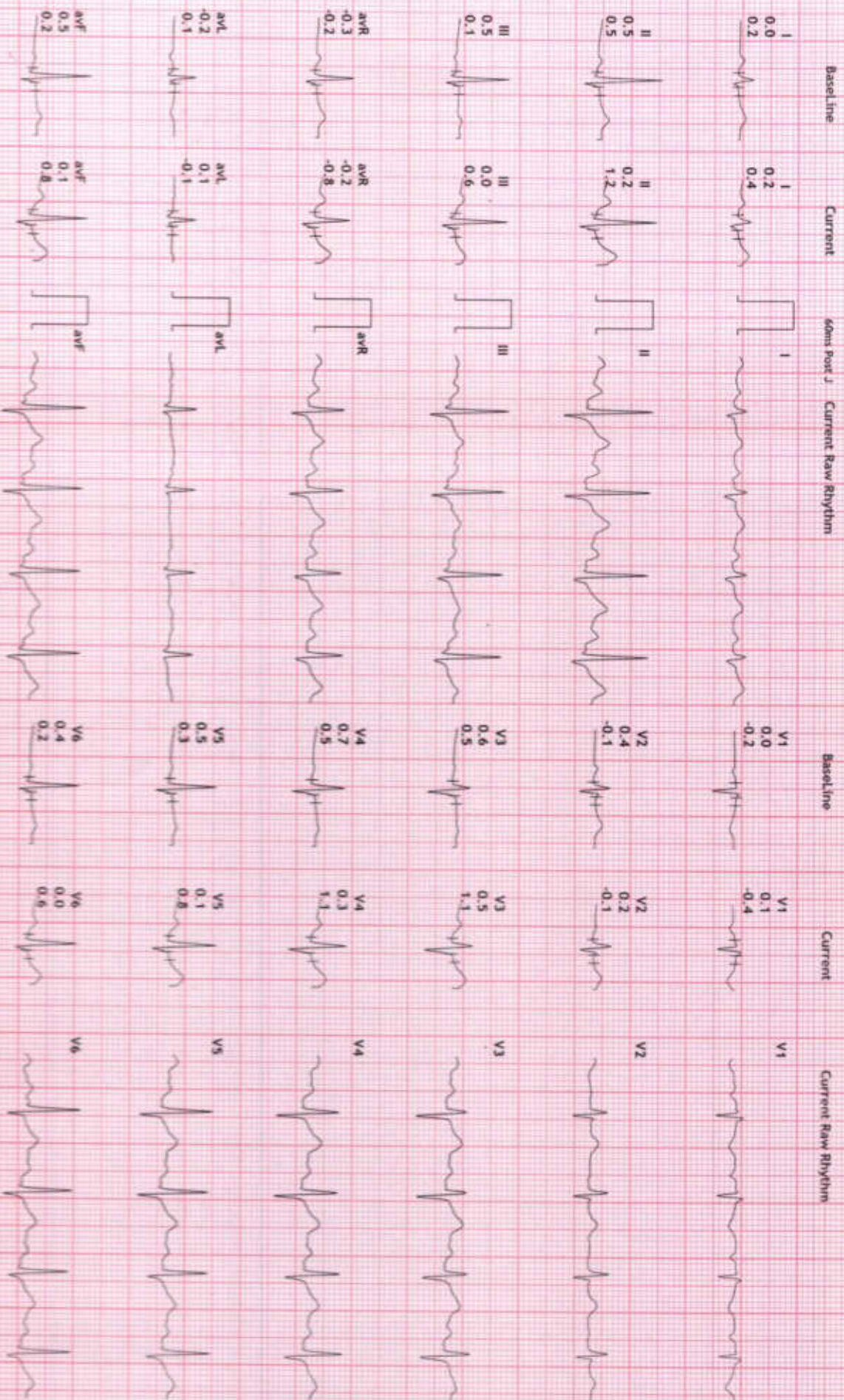

103