

Health checkup at tie-up Ctr

HealthChkup Authorisatn letter

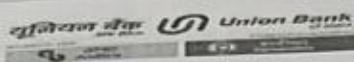

Union Bank of India  
RO - AHMEDNAGAR  
AHMEDNAGAR, AHMEDNAGAR,  
Maharashtra, - 0

To,

The Chief Medical Officer

M/S Mediwheel  
https://mediwheel.in/signup011-  
41195959(A brand name of  
Arcofemi Healthcare Ltd).  
Mumbai400021

Dear Sir,

Tie-up arrangement for Health Checkup under Health Checkup

35-40 Female

Shri/Smt./Kum. SHINDE, SONALI MAHESH

P.F. No. 602127

Designation : Asst Manager

Checkup for Financial Year

2023-  
2024

Approved Charges Rs.

3000.00

The above mentioned staff member of our Branch/Office desires to undergo Health Checkup at your Hospital/Centre/Clinic, under the tie-up arrangement entered into with you, by our bank.

Please send the receipt of the above payment and the relevant reports to our above address.

Thanking you,

Yours Faithfully,

(Signature of the Employee)

BRANCH MANAGER/SENIOR MANAGER



PS. : Status of the application - Sanctioned

View Worklist

Health checkup at tie-up Ctr | HealthChkup Authorisatn letter

व्यापार व वैयक्तिक  
सोने तारण कर्ज उपलब्ध  
\* सोपी सुलभ व जलद व  
\* कमीत कमी कागदपत्रे



Union Home

GET INSTANT HOME LOAN  
AT ATTRACTIVE TERMS  
WITH MINIMUM PAPERWORK

Interest on daily  
reducing balance

अधिक माहित

कर्ज वितरण करणारी शा



# UNIVERSAL DIAGNOSTIC CENTRE

S3/57, Vedant Complex, Pokharan Road No. 1, Vartak Nagar, Thane (W) 400 606.  
Contact No: 022 47488444 / +91 9930081525. Email: udcpath@gmail.com



12200 110924

Name : MR. JUNAID SHAIKH

LABID : 12200

Sample Collection : 11/09/2024 15:10

Age : 25 Yrs. Sex : M

Sample Received : 11/09/2024 15:10

Ref. By : SIDDHIVINAYAK HOSPITAL (APOLLO)

Report Released : 11/09/2024 16:26

Sent By : UNIVERSAL DIAGNOSTIC CENTRE

## FASTING AND POSTPRANDIAL PLASMA GLUCOSE

Test	Result	Unit	Biological Ref. Range
Fasting Plasma Glucose Method: Hexokinase	: 101.60	mg/dl	70-110 mg/dl
Fasting Urine Glucose	: Absent		Absent
Fasting Urine Ketone	: Absent		Absent
Post Prandial Plasma Glucose ( 2 Hrs.after lunch)	: 114.40	mg/dl	70 to 140 mg/dl
PP Urine Glucose	: Sample Not Received		
PP Urine Ketone	: Sample Not Received		
Method : Glucose Oxidase Peroxidase (GOD/POD)			

### AS PER AMERICAN DIABETES ASSOCIATION 2010 UPDATE

#### FASTING GLUCOSE LEVEL-

- Normal glucose tolerance : 70-110 mg/dl
- Impaired Fasting glucose (IFG) : 110-125 mg/dl
- Diabetes mellitus :  $\geq 126$  mg/dl POSTPRANDIAL/POST GLUCOSE (75 grams)
- Normal glucose tolerance : 70-139 mg/dl - Impaired glucose tolerance : 140-199 mg/dl
- Diabetes mellitus :  $\geq 200$  mg/dl CRITERIA FOR DIAGNOSIS OF DIABETES MELLITUS - Fasting plasma glucose  $\geq 126$  mg/dl - Classical symptoms +Random plasma glucose  $\geq 200$  mg/dl
- Plasma glucose  $\geq 200$  mg/dl (2 hrs after 75 grams of glucose)
- Glycosylated haemoglobin  $> 6.5\%$  \*\*\*Any positive criteria should be tested on subsequent day with same or other criteria.

### BIOCHEMISRTY TEST DONE ON MERILYZER CLINIQUANT BIOCHEMISRTY ANALYZER

(Collected At: 11/09/2024 15:10:09, Received At: 11/09/2024 15:10:09, Reported At: 11/09/2024 16:26:18)



Checked By -

Preeti Jaiswar  
Senior Technician  
ADMLT

Dr. Dhiraj Hivare  
M.D. (PATH.)

\*\*Sample has been collected outside the laboratory. The results pertain to the sample received.



# UNIVERSAL DIAGNOSTIC CENTRE

S3/57, Vedant Complex, Pokharan Road No. 1, Vartak Nagar, Thane (W) 400 606.  
Contact No: 022 47488444 / +91 9930081525. Email: udcpath@gmail.com



12200 110924

Name : MR. JUNAID SHAIKH

LABID : 12200

Sample Collection : 11/09/2024 15:10

Age : 25 Yrs. Sex : M

Sample Received : 11/09/2024 15:10

Ref. By : SIDDHIVINAYAK HOSPITAL (APOLLO)

Report Released : 11/09/2024 16:26

Sent By : UNIVERSAL DIAGNOSTIC CENTRE

## UREA CREAT RATIO (UCR)

Test	Result	Unit	Biological Ref. Range
Blood Urea Method: Urease UV/GLDH	: 28.60	mg/dl	10-50 mg/dl
Blood Urea Nitrogen	: 13.36	mg/dl	6-21 mg/dl
S. Creatinine Method: Modified Jaffe's	: 0.87	mg/dl	0.7-1.3 mg/dl
UREA / CREATININE RATIO	: 32.87		8.56 to 50.10

### INTERPRETATION:

The principle behind this ratio is the fact that both urea (BUN) and creatinine are freely filtered by the glomerulus; however, urea reabsorbed by the tubules can be regulated (increased or decreased) whereas creatinine reabsorption remains the same (minimal reabsorption).

**> 50.10 (Pre renal causes)** : BUN reabsorption is increased. Urea is disproportionately elevated relative to creatinine in serum. This may be indicative of hypoperfusion of the kidneys due to heart failure or dehydration. Gastrointestinal bleeding or increased dietary protein can also increase the ratio.

**8.56 - 50.10 (Post Renal causes or Normal)** : Normal range. Can also be postrenal disease. BUN reabsorption is within normal limits.

**< 8.56 (Intra Renal)** : Renal damage causes reduced reabsorption of BUN, therefore lowering the Urea:Cr ratio. Decreased ratio indicates liver disease (due to decreased urea formation) or malnutrition.

(Collected At: 11/09/2024 15:10:09, Received At: 11/09/2024 15:10:09, Reported At: 11/09/2024 16:31:30)



Checked By -

Preeti Jaiswar  
Senior Technician  
ADMLT

Dr. Dhiraj Hivare  
M.D. (PATH.)

\*\*Sample has been collected outside the laboratory. The results pertain to the sample received.



# UNIVERSAL DIAGNOSTIC CENTRE

S3/57, Vedant Complex, Pokharan Road No. 1, Vartak Nagar, Thane (W) 400 606.  
Contact No: 022 47488444 / +91 9930081525. Email: udcpath@gmail.com



Name : MR. JUNAID SHAIKH

LABID : 12200

Sample Collection : 11/09/2024 15:10

Age : 25 Yrs. Sex : M

Sample Received : 11/09/2024 15:10

Ref. By : SIDDHIVINAYAK HOSPITAL (APOLLO)

Report Released : 11/09/2024 16:26

Sent By : UNIVERSAL DIAGNOSTIC CENTRE

## COMPLETE BLOOD COUNT

Test	Result	Unit	Reference Range
Haemoglobin	15.3	gm/dl	14.0-18.0 gm/dl

### RBC PARAMETERS

Total R.B.C. Count	5.23	mill/cumm	4.5-6.5 mill/cumm
PCV	39.5	%	40-54 %
MCV	75.5	fl	76-90 fl
MCH	29.3	Pg	27-32 Pg
MCHC	38.7	gm/dl	30-35 gm/dl
RDW	12.5	%	11-14.5 %

### WBC PARAMETERS

Total W.B.C. Count	7400	per cumm	4000-11000 per cumm
Neutrophils	53	%	40-75 %
Lymphocytes	40	%	20-40 %
Monocytes	05	%	0 - 10 %
Eosoniphils	02	%	0 - 6 %
Basophils	0	%	0-1 %
Band Forms	0	%	0 - 0 %

### PLATELET PARAMETERS

Platelet Count	156000	per cu.mm.	150000 - 450000 per cu.mm.
MPV	10.9	fL	3-12 fL

### PERIPHERIAL SMEAR FINDINGS:

WBC Morphology	Normal
RBC Morphology	Normocytic, Normochromic
Platelets on Smear	Adequate on smear.

EDTA Sample Procesed On a Fully Automated 3-Part Analyzer H-360

(Collected At: 11/09/2024 15:10:09, Received At: 11/09/2024 15:10:09, Reported At: 11/09/2024 16:32:48)



Checked By -

Preeti Jaiswar  
Senior Technician  
ADMLT

Dr. Dhiraj Hivare  
M.D. (PATH.)

\*\*Sample has been collected outside the laboratory. The results pertain to the sample received.





# UNIVERSAL DIAGNOSTIC CENTRE

S3/57, Vedant Complex, Pokharan Road No. 1, Vartak Nagar, Thane (W) 400 606.  
Contact No: 022 47488444 / +91 9930081525. Email: udcpath@gmail.com



12200 110924

Name : MR. JUNAID SHAIKH

LABID : 12200

Sample Collection : 11/09/2024 15:10

Age : 25 Yrs. Sex : M

Sample Received : 11/09/2024 15:10

Ref. By : SIDDHIVINAYAK HOSPITAL (APOLLO)

Report Released : 11/09/2024 16:26

Sent By : UNIVERSAL DIAGNOSTIC CENTRE

## SERUM BILIRUBIN

<u>Test</u>	<u>Result</u>	<u>Unit</u>	<u>Biological Ref. Range</u>
S. Bilirubin (Total)	: 0.74	mg/dl	0-1.2 mg/dl
S. Bilirubin (Direct)	: 0.31	mg/dl	0-0.40 mg/dl
S. Bilirubin (Indirect)	: 0.43	mg/dl	0-0.55 mg/dl

(Collected At: 11/09/2024 15:10:09, Received At: 11/09/2024 15:10:09, Reported At: 11/09/2024 16:32:58)

----- End Of Report -----



Checked By -

Preeti Jaiswar  
Senior Technician  
ADMLT

Dr. Dhiraj Hivare  
M.D. (PATH.)

\*\*Sample has been collected outside the laboratory. The results pertain to the sample received.



# UNIVERSAL DIAGNOSTIC CENTRE

S3/57, Vedant Complex, Pokharan Road No. 1, Vartak Nagar, Thane (W) 400 606.  
Contact No: 022 47488444 / +91 9930081525. Email: udcpath@gmail.com



Name : MR. JUNAID SHAIKH

LABID : 12200

Sample Collection : 11/09/2024 15:10

Age : 25 Yrs. Sex : M

Sample Received : 11/09/2024 15:10

Ref. By : SIDDHIVINAYAK HOSPITAL (APOLLO)

Report Released : 11/09/2024 16:33

Sent By : UNIVERSAL DIAGNOSTIC CENTRE

## EXAMINATION OF URINE

Test	Result	Biological Ref. Range
<b>PHYSICAL EXAMINATION</b>		
QUANTITY (URINE)	25 ML	
Colour	Pale Yellow	
Appearance	Clear	
Reaction (pH)	6.5	4.5 - 8.0
Specific Gravity	1.015	1.010 - 1.030
<b>CHEMICAL EXAMINATION</b>		
Protein	Absent	Absent
Glucose	Absent	Absent
Ketone	Absent	Absent
Occult Blood	Absent	Absent
Bilirubin	Absent	Absent
Urobilinogen	Absent	Normal
<b>MICROSCOPIC EXAMINATION</b>		
Epithelial Cells	0 - 1 / hpf	
Pus cells	1 - 2 / hpf	
Red Blood Cells	Absent / hpf	
Casts	Absent / lpf	Absent / lpf
Crystals	Absent	Absent
<b>OTHER FINDINGS</b>		
Amorphous Deposits	Absent	Absent
Yeast Cells	Absent	Absent
Bacteria	Absent	Absent
Mucus Threads	Absent	
Spermatozoa	Absent	

(Collected At: 11/09/2024 15:10:09, Received At: 11/09/2024 15:10:09, Reported At: 11/09/2024 16:33:17)

----- End Of Report -----



Checked By -

Preeti Jaiswar  
Senior Technician  
ADMLT

Dr. Dhiraj Hivare  
M.D. (PATH.)

\*\*Sample has been collected outside the laboratory. The results pertain to the sample received.



# UNIVERSAL DIAGNOSTIC CENTRE

S3/57, Vedant Complex, Pokharan Road No. 1, Vartak Nagar, Thane (W) 400 606.  
Contact No: 022 47488444 / +91 9930081525. Email: udcpath@gmail.com



12200 110924

Name : MR. JUNAID SHAIKH

LABID : 12200

Sample Collection : 11/09/2024 15:10

Age : 25 Yrs. Sex : M

Sample Received : 11/09/2024 15:10

Ref. By : SIDDHIVINAYAK HOSPITAL (APOLLO)

Report Released : 11/09/2024 16:59

Sent By : UNIVERSAL DIAGNOSTIC CENTRE

## BLOOD GROUP

Test	Result	Unit	Biological Ref. Range
ABO Group	: AB		
RH Factor	: POSITIVE		

Slide agglutination test

Slide Agglutination Test

(Collected At: 11/09/2024 15:10:09, Received At: 11/09/2024 15:10:09, Reported At: 11/09/2024 16:59:04)

## SERUM CREATININE

Test	Result	Unit	Biological Ref. Range
S. Creatinine	: 0.94	mg/dl	0.7-1.3 mg/dl

Method: Modified Jaffe's

(Collected At: 11/09/2024 15:10:09, Received At: 11/09/2024 15:10:09, Reported At: 11/09/2024 16:33:24)

----- End Of Report -----



Checked By -

Preeti Jaiswar  
Senior Technician  
ADMLT

Dr. Dhiraj Hivare  
M.D. (PATH.)

\*\*Sample has been collected outside the laboratory. The results pertain to the sample received.



# UNIVERSAL DIAGNOSTIC CENTRE

S3/57, Vedant Complex, Pokharan Road No. 1, Vartak Nagar, Thane (W) 400 606.  
Contact No: 022 47488444 / +91 9930081525. Email: udcpath@gmail.com



**Name** : MR. JUNAID SHAIKH

**LABID** : 12200

**Sample Collection** : 11/09/2024 15:10

**Age** : 25 Yrs. **Sex** : M

**Sample Received** : 11/09/2024 15:10

**Ref. By** : SIDDHIVINAYAK HOSPITAL (APOLLO)

**Report Released** : 11/09/2024 16:33

**Sent By** : UNIVERSAL DIAGNOSTIC CENTRE

## ERYTHROCYTE SEDIMENTATION RATE (WESTERGREN'S)

<u>Test</u>	<u>Result</u>	<u>Unit</u>	<u>Biological Ref. Range</u>
E.S.R (Westergren)	: 14	mm at 1hr	0-20 mm at 1hr

**Method** : Westergren`s

**Done with**: ErySed Random Access ESR analyzer

(Collected At: 11/09/2024 15:10:09, Received At: 11/09/2024 15:10:09, Reported At: 11/09/2024 16:33:29)

----- End Of Report -----

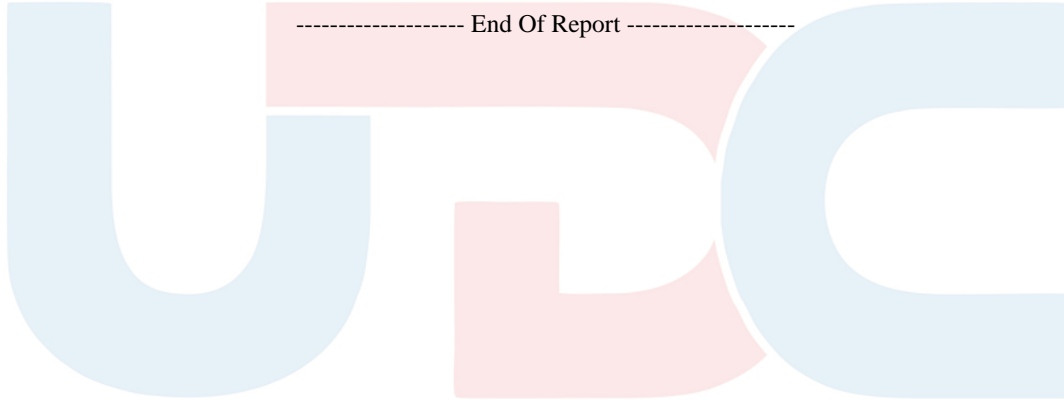

Checked By -

**Preeti Jaiswar**  
Senior Technician  
ADMLT

**Dr. Dhiraj Hivare**  
M.D. (PATH.)

\*\*Sample has been collected outside the laboratory. The results pertain to the sample received.





# UNIVERSAL DIAGNOSTIC CENTRE

S3/57, Vedant Complex, Pokharan Road No. 1, Vartak Nagar, Thane (W) 400 606.  
Contact No: 022 47488444 / +91 9930081525. Email: udcpath@gmail.com



**Name** : MR. JUNAID SHAIKH

**LABID** : 12200

**Sample Collection** : 11/09/2024 15:10

**Age** : 25 Yrs. **Sex** : M

**Sample Received** : 11/09/2024 15:10

**Ref. By** : SIDDHIVINAYAK HOSPITAL (APOLLO)

**Report Released** : 11/09/2024 16:33

**Sent By** : UNIVERSAL DIAGNOSTIC CENTRE

## SGPT

<u>Test</u>	<u>Result</u>	<u>Unit</u>	<u>Biological Ref. Range</u>
S. G. P. T	: 21.30	IU/L	0-42 IU/L

(Collected At: 11/09/2024 15:10:09, Received At: 11/09/2024 15:10:09, Reported At: 11/09/2024 16:33:33)

----- End Of Report -----



Checked By -

**Preeti Jaiswar**  
Senior Technician  
ADMLT

**Dr. Dhiraj Hivare**  
M.D. (PATH.)

\*\*Sample has been collected outside the laboratory. The results pertain to the sample received.





ID: 167

109-204 10:14:06 AM

Diagnosis Information:

Sinus Rhythm  
Low T Wave(V6)

Patient Name: 25 /  
BP: 101/90

HR: 87 bpm  
PR: 142 ms  
QRS: 87 ms  
QTc: 348/420 ms  
QTd: 10/28/16 ms

HT: 183 = WT 91.1 kg  
SP2 = 92 = PR = 78 mm Hg SV1: 1.169/0.871 mV

Report Confirmed by:

Normal Sinus Rhythm.  
Normal axis  
No significant ST-T changes  
Rate - 87/min approx  
conclude clinically

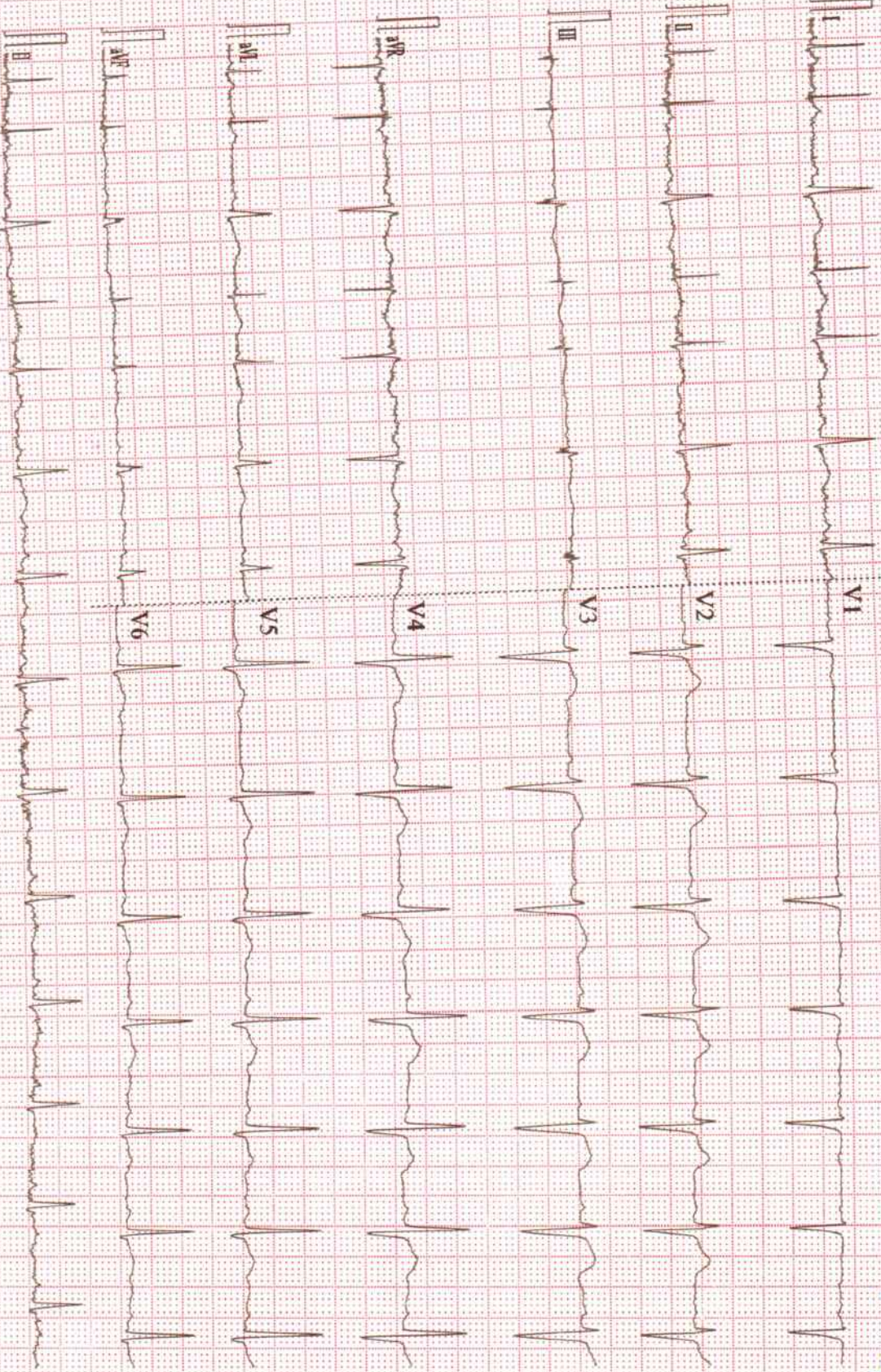





**Shloka**  
Divine Magic of healing  
DIAGNOSTIC CENTRE

<b>Patient ID.</b>	PAT000573	<b>Name</b>	JUNAID SHAIKH	<b>Sex/Age</b>	M/025Y
<b>Date</b>	11-09-2024	<b>Ref by</b>	SIDDHIVINAYAK HOSPITAL	<b>CHEST PA</b>	

### RADIOGRAPH OF CHEST PA VIEW

#### FINDINGS :-

The lungs on either side show equal translucency.  
The peripheral pulmonary vasculature is normal.  
No focal lung lesion is seen.  
Bilateral CP angles are normal.  
Both hila are normal in size, have equal density, and bear normal relationships.  
The heart and trachea are central in position and no mediastinal abnormality is visible.  
The cardiac size is normal.  
The domes of the diaphragms are normal in position and show a smooth outline.

#### IMPRESSION :-

- No significant abnormality detected.

ADVICE :- Clinical correlation and follow up.



Dr. MANISH JOSHI  
MBBS, DMRE  
CONSULTANT RADIOLOGIST  
Reg.no.2018041145

Disclaimer: It is an online interpretation of medical imaging based on clinical data. All modern machines/procedures have their own limitation. If there is any clinical discrepancy, this investigation may be repeated or reassessed by other tests. Patients identification in online reporting is not established, so in no way can this report be utilized for any medico legal purpose. Any error in typing should be corrected immediately.

## SHLOKA DIAGNOSTIC CENTRE

### Venture of Vedant Multi-speciality Hospital and Institute

📍 Gate No, S-2, Vedant Commercial Complex, Vartak Nagar, Thane (W), 400 606.

☎ 022-6848 4848 📠 8097370719 ✉ info@sholkahospital.com



# UNIVERSAL DIAGNOSTIC CENTRE

S3/57, Vedant Complex, Pokharan Road No. 1, Vartak Nagar, Thane (W) 400 606.  
Contact No: 022 47488444 / +91 9930081525. Email: udcpath@gmail.com



Name : MR. JUNAID SHAIKH

LABID : 12200

Sample Collection : 11/09/2024 15:10

Age : 25 Yrs. Sex : M

Sample Received : 11/09/2024 15:10

Ref. By : SIDDHIVINAYAK HOSPITAL (APOLLO)

Report Released : 11/09/2024 16:26

Sent By : UNIVERSAL DIAGNOSTIC CENTRE

## FASTING AND POSTPRANDIAL PLASMA GLUCOSE

Test	Result	Unit	Biological Ref. Range
Fasting Plasma Glucose Method: Hexokinase	: 101.60	mg/dl	70-110 mg/dl
Fasting Urine Glucose	: Absent		Absent
Fasting Urine Ketone	: Absent		Absent
Post Prandial Plasma Glucose ( 2 Hrs.after lunch)	: 114.40	mg/dl	70 to 140 mg/dl
PP Urine Glucose	: Sample Not Received		
PP Urine Ketone	: Sample Not Received		
Method : Glucose Oxidase Peroxidase (GOD/POD)			

### AS PER AMERICAN DIABETES ASSOCIATION 2010 UPDATE

#### FASTING GLUCOSE LEVEL-

- Normal glucose tolerance : 70-110 mg/dl
- Impaired Fasting glucose (IFG) : 110-125 mg/dl
- Diabetes mellitus :  $\geq 126$  mg/dl POSTPRANDIAL/POST GLUCOSE (75 grams)
- Normal glucose tolerance : 70-139 mg/dl - Impaired glucose tolerance : 140-199 mg/dl
- Diabetes mellitus :  $\geq 200$  mg/dl CRITERIA FOR DIAGNOSIS OF DIABETES MELLITUS - Fasting plasma glucose  $\geq 126$  mg/dl - Classical symptoms +Random plasma glucose  $\geq 200$  mg/dl
- Plasma glucose  $\geq 200$  mg/dl (2 hrs after 75 grams of glucose)
- Glycosylated haemoglobin  $> 6.5\%$  \*\*\*Any positive criteria should be tested on subsequent day with same or other criteria.

### BIOCHEMISRTY TEST DONE ON MERILYZER CLINIQUANT BIOCHEMISRTY ANALYZER

(Collected At: 11/09/2024 15:10:09, Received At: 11/09/2024 15:10:09, Reported At: 11/09/2024 16:26:18)



Checked By -

Preeti Jaiswar  
Senior Technician  
ADMLT

Dr. Dhiraj Hivare  
M.D. (PATH.)

\*\*Sample has been collected outside the laboratory. The results pertain to the sample received.





# UNIVERSAL DIAGNOSTIC CENTRE

S3/57, Vedant Complex, Pokharan Road No. 1, Vartak Nagar, Thane (W) 400 606.  
Contact No: 022 47488444 / +91 9930081525. Email: udcpath@gmail.com



Name : MR. JUNAID SHAIKH

LABID : 12200

Sample Collection : 11/09/2024 15:10

Age : 25 Yrs. Sex : M

Sample Received : 11/09/2024 15:10

Ref. By : SIDDHIVINAYAK HOSPITAL (APOLLO)

Report Released : 11/09/2024 16:26

Sent By : UNIVERSAL DIAGNOSTIC CENTRE

## UREA CREAT RATIO (UCR)

Test	Result	Unit	Biological Ref. Range
Blood Urea Method: Urease UV/GLDH	: 28.60	mg/dl	10-50 mg/dl
Blood Urea Nitrogen	: 13.36	mg/dl	6-21 mg/dl
S. Creatinine Method: Modified Jaffe's	: 0.87	mg/dl	0.7-1.3 mg/dl
UREA / CREATININE RATIO	: 32.87		8.56 to 50.10

### INTERPRETATION:

The principle behind this ratio is the fact that both urea (BUN) and creatinine are freely filtered by the glomerulus; however, urea reabsorbed by the tubules can be regulated (increased or decreased) whereas creatinine reabsorption remains the same (minimal reabsorption).

**> 50.10 (Pre renal causes)** : BUN reabsorption is increased. Urea is disproportionately elevated relative to creatinine in serum. This may be indicative of hypoperfusion of the kidneys due to heart failure or dehydration. Gastrointestinal bleeding or increased dietary protein can also increase the ratio.

**8.56 - 50.10 (Post Renal causes or Normal)** : Normal range. Can also be postrenal disease. BUN reabsorption is within normal limits.

**< 8.56 (Intra Renal)** : Renal damage causes reduced reabsorption of BUN, therefore lowering the Urea:Cr ratio. Decreased ratio indicates liver disease (due to decreased urea formation) or malnutrition.

(Collected At: 11/09/2024 15:10:09, Received At: 11/09/2024 15:10:09, Reported At: 11/09/2024 16:31:30)



Checked By -

Preeti Jaiswar  
Senior Technician  
ADMLT

Dr. Dhiraj Hivare  
M.D. (PATH.)

\*\*Sample has been collected outside the laboratory. The results pertain to the sample received.



# UNIVERSAL DIAGNOSTIC CENTRE

S3/57, Vedant Complex, Pokharan Road No. 1, Vartak Nagar, Thane (W) 400 606.  
Contact No: 022 47488444 / +91 9930081525. Email: udcpath@gmail.com



Name : MR. JUNAID SHAIKH

LABID : 12200

Sample Collection : 11/09/2024 15:10

Age : 25 Yrs. Sex : M

Sample Received : 11/09/2024 15:10

Ref. By : SIDDHIVINAYAK HOSPITAL (APOLLO)

Report Released : 11/09/2024 16:26

Sent By : UNIVERSAL DIAGNOSTIC CENTRE

## COMPLETE BLOOD COUNT

Test	Result	Unit	Reference Range
Haemoglobin	15.3	gm/dl	14.0-18.0 gm/dl

### RBC PARAMETERS

Total R.B.C. Count	5.23	mill/cumm	4.5-6.5 mill/cumm
PCV	39.5	%	40-54 %
MCV	75.5	fl	76-90 fl
MCH	29.3	Pg	27-32 Pg
MCHC	38.7	gm/dl	30-35 gm/dl
RDW	12.5	%	11-14.5 %

### WBC PARAMETERS

Total W.B.C. Count	7400	per cumm	4000-11000 per cumm
Neutrophils	53	%	40-75 %
Lymphocytes	40	%	20-40 %
Monocytes	05	%	0 - 10 %
Eosoniphils	02	%	0 - 6 %
Basophils	0	%	0-1 %
Band Forms	0	%	0 - 0 %

### PLATELET PARAMETERS

Platelet Count	156000	per cu.mm.	150000 - 450000 per cu.mm.
MPV	10.9	fL	3-12 fL

### PERIPHERIAL SMEAR FINDINGS:

WBC Morphology	Normal
RBC Morphology	Normocytic, Normochromic
Platelets on Smear	Adequate on smear.

EDTA Sample Procesed On a Fully Automated 3-Part Analyzer H-360

(Collected At: 11/09/2024 15:10:09, Received At: 11/09/2024 15:10:09, Reported At: 11/09/2024 16:32:48)



Checked By -

Preeti Jaiswar  
Senior Technician  
ADMLT

Dr. Dhiraj Hivare  
M.D. (PATH.)

\*\*Sample has been collected outside the laboratory. The results pertain to the sample received.



# UNIVERSAL DIAGNOSTIC CENTRE

S3/57, Vedant Complex, Pokharan Road No. 1, Vartak Nagar, Thane (W) 400 606.  
Contact No: 022 47488444 / +91 9930081525. Email: udcpath@gmail.com



12200 110924

Name : MR. JUNAID SHAIKH

LABID : 12200

Sample Collection : 11/09/2024 15:10

Age : 25 Yrs. Sex : M

Sample Received : 11/09/2024 15:10

Ref. By : SIDDHIVINAYAK HOSPITAL (APOLLO)

Report Released : 11/09/2024 16:26

Sent By : UNIVERSAL DIAGNOSTIC CENTRE

## SERUM BILIRUBIN

<u>Test</u>	<u>Result</u>	<u>Unit</u>	<u>Biological Ref. Range</u>
S. Bilirubin (Total)	: 0.74	mg/dl	0-1.2 mg/dl
S. Bilirubin (Direct)	: 0.31	mg/dl	0-0.40 mg/dl
S. Bilirubin (Indirect)	: 0.43	mg/dl	0-0.55 mg/dl

(Collected At: 11/09/2024 15:10:09, Received At: 11/09/2024 15:10:09, Reported At: 11/09/2024 16:32:58)

----- End Of Report -----



Checked By -

Preeti Jaiswar  
Senior Technician  
ADMLT

Dr. Dhiraj Hivare  
M.D. (PATH.)

\*\*Sample has been collected outside the laboratory. The results pertain to the sample received.



# UNIVERSAL DIAGNOSTIC CENTRE

S3/57, Vedant Complex, Pokharan Road No. 1, Vartak Nagar, Thane (W) 400 606.  
Contact No: 022 47488444 / +91 9930081525. Email: udcpath@gmail.com



Name : MR. JUNAID SHAIKH

LABID : 12200

Sample Collection : 11/09/2024 15:10

Age : 25 Yrs. Sex : M

Sample Received : 11/09/2024 15:10

Ref. By : SIDDHIVINAYAK HOSPITAL (APOLLO)

Report Released : 11/09/2024 16:33

Sent By : UNIVERSAL DIAGNOSTIC CENTRE

## EXAMINATION OF URINE

Test	Result	Biological Ref. Range
<b>PHYSICAL EXAMINATION</b>		
QUANTITY (URINE) :	25 ML	
Colour :	Pale Yellow	
Appearance :	Clear	
Reaction (pH) :	6.5	4.5 - 8.0
Specific Gravity :	1.015	1.010 - 1.030
<b>CHEMICAL EXAMINATION</b>		
Protein :	Absent	Absent
Glucose :	Absent	Absent
Ketone :	Absent	Absent
Occult Blood :	Absent	Absent
Bilirubin :	Absent	Absent
Urobilinogen :	Absent	Normal
<b>MICROSCOPIC EXAMINATION</b>		
Epithelial Cells :	0 - 1 / hpf	
Pus cells :	1 - 2 / hpf	
Red Blood Cells :	Absent / hpf	
Casts :	Absent / lpf	Absent / lpf
Crystals :	Absent	Absent
<b>OTHER FINDINGS</b>		
Amorphous Deposits :	Absent	Absent
Yeast Cells :	Absent	Absent
Bacteria :	Absent	Absent
Mucus Threads :	Absent	
Spermatozoa :	Absent	

(Collected At: 11/09/2024 15:10:09, Received At: 11/09/2024 15:10:09, Reported At: 11/09/2024 16:33:17)

----- End Of Report -----



Checked By -

Preeti Jaiswar  
Senior Technician  
ADMLT

Dr. Dhiraj Hivare  
M.D. (PATH.)

\*\*Sample has been collected outside the laboratory. The results pertain to the sample received.



# UNIVERSAL DIAGNOSTIC CENTRE

S3/57, Vedant Complex, Pokharan Road No. 1, Vartak Nagar, Thane (W) 400 606.  
Contact No: 022 47488444 / +91 9930081525. Email: udcpath@gmail.com



**Name** : MR. JUNAID SHAIKH

**LABID** : 12200

**Sample Collection** : 11/09/2024 15:10

**Age** : 25 Yrs. **Sex** : M

**Sample Received** : 11/09/2024 15:10

**Ref. By** : SIDDHIVINAYAK HOSPITAL (APOLLO)

**Report Released** : 11/09/2024 16:59

**Sent By** : UNIVERSAL DIAGNOSTIC CENTRE

## BLOOD GROUP

Test	Result	Unit	Biological Ref. Range
ABO Group	: AB		
RH Factor	: POSITIVE		

Slide agglutination test

Slide Agglutination Test

(Collected At: 11/09/2024 15:10:09, Received At: 11/09/2024 15:10:09, Reported At: 11/09/2024 16:59:04)

## SERUM CREATININE

Test	Result	Unit	Biological Ref. Range
S. Creatinine	: 0.94	mg/dl	0.7-1.3 mg/dl

Method: Modified Jaffe's

(Collected At: 11/09/2024 15:10:09, Received At: 11/09/2024 15:10:09, Reported At: 11/09/2024 16:33:24)

----- End Of Report -----



Checked By -

**Preeti Jaiswar**  
Senior Technician  
ADMLT

**Dr. Dhiraj Hivare**  
M.D. (PATH.)

\*\*Sample has been collected outside the laboratory. The results pertain to the sample received.





# UNIVERSAL DIAGNOSTIC CENTRE

S3/57, Vedant Complex, Pokharan Road No. 1, Vartak Nagar, Thane (W) 400 606.  
Contact No: 022 47488444 / +91 9930081525. Email: udcpath@gmail.com



12200 110924

Name : MR. JUNAID SHAIKH

LABID : 12200

Sample Collection : 11/09/2024 15:10

Age : 25 Yrs. Sex : M

Sample Received : 11/09/2024 15:10

Ref. By : SIDDHIVINAYAK HOSPITAL (APOLLO)

Report Released : 11/09/2024 16:33

Sent By : UNIVERSAL DIAGNOSTIC CENTRE

## ERYTHROCYTE SEDIMENTATION RATE (WESTERGREN'S)

Test	Result	Unit	Biological Ref. Range
E.S.R (Westergren)	: 14	mm at 1hr	0-20 mm at 1hr

Method : Westergren`s

Done with: ErySed Random Access ESR analyzer

(Collected At: 11/09/2024 15:10:09, Received At: 11/09/2024 15:10:09, Reported At: 11/09/2024 16:33:29)

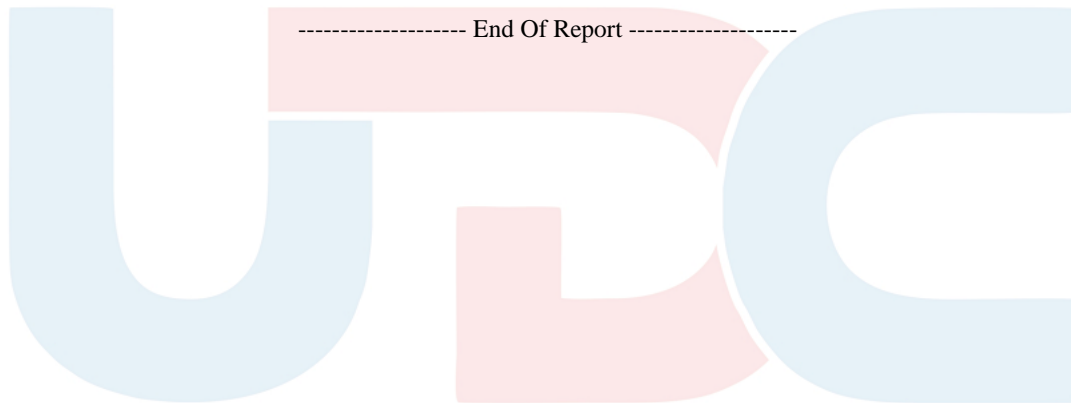

Checked By -

Preeti Jaiswar  
Senior Technician  
ADMLT

Dr. Dhiraj Hivare  
M.D. (PATH.)

\*\*Sample has been collected outside the laboratory. The results pertain to the sample received.



# UNIVERSAL DIAGNOSTIC CENTRE

S3/57, Vedant Complex, Pokharan Road No. 1, Vartak Nagar, Thane (W) 400 606.  
Contact No: 022 47488444 / +91 9930081525. Email: udcpath@gmail.com



**Name** : MR. JUNAID SHAIKH

**LABID** : 12200

**Sample Collection** : 11/09/2024 15:10

**Age** : 25 Yrs. **Sex** : M

**Sample Received** : 11/09/2024 15:10

**Ref. By** : SIDDHIVINAYAK HOSPITAL (APOLLO)

**Report Released** : 11/09/2024 16:33

**Sent By** : UNIVERSAL DIAGNOSTIC CENTRE

## SGPT

<u>Test</u>	<u>Result</u>	<u>Unit</u>	<u>Biological Ref. Range</u>
S. G. P. T	: 21.30	IU/L	0-42 IU/L

(Collected At: 11/09/2024 15:10:09, Received At: 11/09/2024 15:10:09, Reported At: 11/09/2024 16:33:33)

----- End Of Report -----



Checked By -

**Preeti Jaiswar**  
Senior Technician  
ADMLT

**Dr. Dhiraj Hivare**  
M.D. (PATH.)

\*\*Sample has been collected outside the laboratory. The results pertain to the sample received.