



भारतीय विशिष्ट ओळख प्राधिकरण
Unique Identification Authority of India

पत्ता
S/O: राजेन्द्र प्रसाद सिंह, गाव -
सहुआँ, पोस्ट - डुमरी, डुमरी, डुमरी
सहपूर, रोहतास, शिवसागर, बिहार,
821111

Address:
S/O: Rajendra Prasad Singh,
Village - Sahuwan, Post - Dumari,
Dumri, Dumari Sahpur, Rohtas,
Sheosagar, Bihar, 821111

3199 4808 8952

1947
1800 300 1947

<http://uidai.gov.in>

www.uidai.gov.in



भारत सरकार

Government of India



शशि कान्त भूषण

Shashi Kant Bhushan

जन्म तारीख / DOB : 08/01/1986

पुरुष / Male



3199 4808 8952

आधार - सामान्य माणसाचा अधिकार



Shot on OnePlus



PANACEA HOSPITAL

B 36/44 F.K KABIR NAGAR, DURGAKUND
TOLLFREE NO-18001233070. Whatsapp No - 8795832852
www.piire.org
panaceaquery@gmail.com|panaceahospitalit@gmail.com



OP Slip

Print Date : 17-Mar-2024 09:59AM



UHID No :- UD-23240006909 **OP No** :- OP-23240021206 **OP Date** :- 17 Mar 2024 9:54AM
Patient Name :- Mr SHAHSIKANT BHUSHAN **Age/Sex** :- 38 Y/Male **Mobile No** :- 8457016448
Father :- RAJENDRA PARSAD SINGH **Department** :- GENERAL MEDICINE
Pay Type :- Cash **Consultant** :- Dr Pallavi Mishra (MBBS,MD,MBBS)
Token No :- NOR. - 1 **Paid/Bal** :- 0.00 /30.00
Patient Type :- Normal
Address :- SAHUWAN DUMARI DUMRI DUMRI SHAPUR ROHTAS SHEOSAGAR - 821111,BIHAR

BP :-
height :-
Weight (kg) :-
BMI :-

Rx

Rx
Tab Diabimas (10) OD
Tab Intor(80) SUN
Tab Benfoplus OD

RIA 21 days

DR. Pallavi Misra
MBBS, MD(GENERAL MEDICINE)
MCI Reg. No.52033

Printed By : Mr Siddhant Dwivedi

Created By : Mr Siddhant Dwivedi

Facilities:

All clinical Biomedical & Hematology Investigations including Bone Marrow Examination
 VPT, Podiascan & Complete Foot Care (First Time in Purvanchal)
 All Hormonal Investigation by Chemiluminescent Method
 Visceral Fat by (AB-140) Ambulatory BP Monitoring
 CGMS & Insulin Pump Available
 PFT, 2D-ECHO (Color Doppler), Holter, TMT, Cardiac-3 available
 VIA, VILI, Colposcopy available
 Special Endocrinological Investigation Protocols.

ISO 9001:2008 Certified
 Mobile: 9389994334, 9554572190, 9453837595



Panacea Pathology

Clinical Reference Lab

Persistence, Preparedness and Precision
 EQAS (CMC Vellore Attached) & IQAS System
 पूर्वांचल की सर्वोत्तम गुणवत्ता वाली पैथोलॉजी

UHID No :- UD-23240006909 **Booking No/Date** :- 73 / 17-Mar-2024 03:03 PM
Patient Name :- Mr SHAHSIKANT BHUSHAN **Age/Sex** :- 38 Y/M
Father :- RAJENDRA PARSAD SINGH **OP No** :- OP-23240021206
Address :- SAHUWAN DUMARI DUMRI DUMRI **Mobile No** :- 8457016448
 SHAPUR ROHTAS SHEOSAGAR -
 821111, BIHAR
Consultant :- Dr Pallavi Mishra (MBBS,MD)

Investigations	Observations	Biological Ref. Interval	Unit
HAEMATOLOGY			
ESR	12.0	0.00 - 15.00	mm at 1 hr
BLOOD GROUP ABO & RH FACTOR			
BLOOD GROUP	"A"		
RH FACTOR	POSITIVE		
HBA1C -(BY GOLD STANDARD METHOD :HPLC)	6.6	Normal: 4.0 - 5.4 Prediabetic : 5.5 -6.3 Diabetes mellitus := 6.4	%
BIOCHEMISTRY			
BLOOD SUGAR FASTING			
GLUCOSE	102.0	60.00 - 100.00	mg/dl
PRE-DIABETICS(IMPAIRED FASTING TOLER)	----	100.00 - 125.00	mg/dl
DIABETICS	---	upto 126	mg/dl
TARGET IN DM	---	80.00 - 130.00	mg/dl
IMMUNOLOGY			
THYROID PROFILE (T3,T4,TSH)			
T3	1.02	0.60 - 1.81	ng/ml
T4	7.92	4.50 - 10.90	ug/dl
TSH	5.21	0.39 - 6.10	uIU/mL

Lab Technician

Consulting Pathologist
 DR. UMESH KUMAR
 MBBS,MD (PATHOLOGIST)
 M.D. Pathology

Timing : 24/7 hrs

This Report is not valid for medico legal purpose

Note: These tests have technical limitations. Clinico-pathological interpretation is necessary. In case of any disparity test may be repeated immediately.

Address : 36/44 FK Kabir Nagar, Durgakund, Varanasi - 221005

Email: dramishra@gmail.com, drpallaviojha@gmail.com Website: panaceahospital.org

Facilities:

All clinical Biomedical & Hematology Investigations including Bone Marrow Examination
 VPT, Podiascan & Complete Foot Care (First Time in Purvanchal)
 All Hormonal Investigation by Chemiluminescent Method
 Visceral Fat by (AB-140) Ambulatory BP Monitoring
 CGMS & Insulin Pump Available
 PFT, 2D-ECHO (Color Doppler), Holter, TMT, Cardiac-3 available
 VIA, VILI, Colposcopy available
 Special Endocrinological Investigation Protocols.

ISO 9001:2008 Certified
 Mobile: 9389994334, 9554572190, 9453837595



Panacea Pathology

Clinical Reference Lab

Persistence, Preparedness and Precision
 EQAS (CMC Vellore Attached) & IQAS System
 पूर्वांचल की सर्वोत्तम गुणवत्ता वाली पैथोलॉजी

UHID No :- UD-23240006909 **Booking No/Date** :- 73 / 17-Mar-2024 03:03 PM
Patient Name :- Mr SHAHSIKANT BHUSHAN **Age/Sex** :- 38 Y/M
Father :- RAJENDRA PARSAD SINGH **OP No** :- OP-23240021206
Address :- SAHUWAN DUMARI DUMRI DUMRI SHAPUR ROHTAS SHEOSAGAR - 821111, BIHAR **Mobile No** :- 8457016448
Consultant :- Dr Pallavi Mishra (MBBS,MD)

Investigations	Observations	Biological Ref. Interval	Unit
THYROID PROFILE(T3,T4,TSH)			

Method :

Enhanced Pulse Chemiluminescence Assay

Remarks:

- Total serum T3 and T4 concentration is dependent upon a multiplicity of factors: thyroid gland function and its regulation, thyroxin binding globulin (TBG) concentration, and the binding of T3 & T4 to TBG. Thus, total T3 & T4 concentration alone is not sufficient to assess the clinical status.
- A decrease in total tri - iodothyronine values is found with protein - wasting diseases, certain liver diseases & administration of testosterone, diphenylhydantoin or salicylates
- Serum TSH values may be elevated by pharmacological intervention, Domperidone, amiodazon, iodide, Phenobarbital, phenytoin have been reported to increase TSH levels

HAEMATOLOGY**CBC**

HAEMOGLOBIN <small>DefaultMethod / test Machine</small>	12.2	13.00 - 16.00	gm/dl
TLC <small>Methology / Carm</small>	5,300	4000.00 - 11000.00	Cells/cumm.

Lab Technician

Consulting Pathologist

Dr. Umesh Kumar
 MBBS, MD (Pathology) (MCh)
 M.D. Pathology
 MCI Reg. No. 41413

Timing : 24/7 hrs

This Report is not valid for medico legal purpose

Note: These tests have technical limitations. Clinico-pathological interpretation is necessary. In case of any disparity test may be repeated immediately.

Address : 36/44 FK Kabir Nagar, Durgakund, Varanasi – 221005

Email: dramishra@gmail.com, drpallaviojha@gmail.com Website: panaceahospital.org

Facilities:

All clinical Biomedical & Hematology Investigations including Bone Marrow Examination
 VPT, Podiascan & Complete Foot Care (First Time in Purvanchal)
 All Hormonal Investigation by Chemiluminescent Method
 Visceral Fat by (AB-140) Ambulatory BP Monitoring
 CGMS & Insulin Pump Available
 PFT, 2D-ECHO (Color Doppler), Holter, TMT, Cardiac-3 available
 VIA, VILI, Colposcopy available
 Special Endocrinological Investigation Protocols.

ISO 9001:2008 Certified
 Mobile: 9389994334, 9554572190, 9453837595



Panacea Pathology

Clinical Reference Lab

Persistence, Preparedness and Precision
 EQAS (CMC Vellore Attached) & IQAS System
 पूर्वांचल की सर्वोत्तम गुणवत्ता वाली पैथोलॉजी

UHID No :- UD-23240006909 **Booking No/Date** :- 73 / 17-Mar-2024 03:03 PM
Patient Name :- Mr SHAHSIKANT BHUSHAN **Age/Sex** :- 38 Y/M
Father :- RAJENDRA PARSAD SINGH **OP No** :- OP-23240021206
Address :- SAHUWAN DUMARI DUMRI DUMRI **Mobile No** :- 8457016448
 SHAPUR ROHTAS SHEOSAGAR -
 821111, BIHAR
Consultant :- Dr Pallavi Mishra (MBBS,MD)

Investigations	Observations	Biological Ref. Interval	Unit
DLC DIFFERENTIAL LEUCOCYTE COUNT			
NEUTROPHILS	56	40.00 - 75.00	%
LYMPHOCYTES	40	20.00 - 45.00	%
EOSINOPHILS	02	1.00 - 6.00	%
MONOCYTES	02	2.00 - 10.00	%
BASOPHILS	00	<1-2	%
PLATELET COUNT	1.85	1.50 - 4.10	lacs /cumm
PCV	39.3	33.00 - 42.00	%
RBC <i>Methology / Carm</i>	4.40	4.50 - 5.50	million/cumm
MCV(MEAN CELL VOLUME)	89.5	83.00 - 101.00	fl
MCH(MEAN CELL HAEMOGLOBIN)	27.8	27.00 - 32.00	pg
MCHC	31.1	31.50 - 35.00	gm%
RDW-CV	13.7	11.00 - 16.00	%
RDW-SD	49.9	37.00 - 57.00	fl

BIOCHEMISTRY

LIPID PROFILE

TOTAL CHOLESTROL	159.0	Desirable : - < 200 mg/dL Borderline: - 200 - 239 mg/dL High : - > 240mg/dL	mg/dl
TRIGLYCERIDES	174.0	35.00 - 160.00	mg/dl

Lab Technician

Consulting Pathologist

DR. UMESH KUMAR
 MBBS, MD (PATHOLOGIST)
 MCI Reg. No. 41413

Timing : 24/7 hrs

This Report is not valid for medico legal purpose

Note: These tests have technical limitations. Clinico-pathological interpretation is necessary. In case of any disparity test may be repeated immediately.

Address : 36/44 FK Kabir Nagar, Durgakund, Varanasi - 221005

Email: dramishra@gmail.com, drpallaviojha@gmail.com Website: panaceahospital.org

Facilities:

All clinical Biomedical & Hematology Investigations including Bone Marrow Examination
 VPT, Podiascan & Complete Foot Care (First Time in Purvanchal)
 All Hormonal Investigation by Chemiluminescent Method
 Visceral Fat by (AB-140) Ambulatory BP Monitoring
 CGMS & Insulin Pump Available
 PFT, 2D-ECHO (Color Doppler), Holter, TMT, Cardiac-3 available
 VIA, VILI, Colposcopy available
 Special Endocrinological Investigation Protocols.

ISO 9001:2008 Certified
 Mobile: 9389994334, 9554572190, 9453837595



Panacea Pathology

Clinical Reference Lab

Persistence, Preparedness and Precision
 EQAS (CMC Vellore Attached) & IQAS System
 पूर्वांचल की सर्वोत्तम गुणवत्ता वाली पैथोलॉजी

UHID No :- UD-23240006909
Patient Name :- Mr SHAHSIKANT BHUSHAN
Father :- RAJENDRA PARSAD SINGH
Address :- SAHUWAN DUMARI DUMRI DUMRI SHAPUR ROHTAS SHEOSAGAR - 821111, BIHAR
Consultant :- Dr Pallavi Mishra (MBBS,MD)

Booking No/Date :- 73 / 17-Mar-2024 03:03 PM
Age/Sex :- 38 Y/M
OP No :- OP-23240021206
Mobile No :- 8457016448

Investigations	Observations	Biological Ref. Interval	Unit
HDL CHOLESTROL	43.0	35.30 - 79.50	mg/dl
LDL CHOLESTROL	81.2	<130	mg/dl
VLDL	34.80	<40	mg/dl
NON HDL	116.0	0.00 - 100.00	mg/dl
REMNANT CHOLESTROL	34.8	11.40 - 25.70	mg/dL
CHOLESTROL/ HDL RATIO	3.70	<3.0 LOW RISK, 3.0-5.0 AVG RISK, >5.0 HIGH RISK	ratio
LDL/HDL RATIO	1.89	<3	ratio
RFT (RENAL FUNCTION TESTS)			
BLOOD UREA	21.0	10.00 - 50.00	mg/dl
SERUM CREATININE	0.96	0.60 - 1.60	mg/dl
URIC ACID	4.00	3.60 - 7.70	mg/dl
ALKALINE PHOSPHATASE	74.0	25.00 - 140.00	U/L
TOTAL PROTIENS	7.2	6.60 - 8.70	g/dl
ALBUMIN	4.1	3.50 - 5.20	gm%
SERUM GLOBULIN	3.1	2.30 - 3.50	g/dl
CALCIUM	8.91	8.80 - 10.20	

Lab Technician

Umesh Kumar
 Consulting Pathologist
 DR. UMESH KUMAR
 M.D., M.D. (PATHOLOGIST)
 M.D., Pathology

Timing : 24/7 hrs

This Report is not valid for medico legal purpose

Note: These tests have technical limitations. Clinico-pathological interpretation is necessary. In case of any disparity test may be repeated immediately.

Address : 36/44 FK Kabir Nagar, Durgakund, Varanasi - 221005

Email: dramishra@gmail.com, drpallaviojha@gmail.com Website: panaceahospital.org

Facilities:

All clinical Biomedical & Hematology Investigations including Bone Marrow Examination
 VPT, Podiascan & Complete Foot Care (First Time in Purvanchal)
 All Hormonal Investigation by Chemiluminescent Method
 Visceral Fat by (AB-140) Ambulatory BP Monitoring
 CGMS & Insulin Pump Available
 PFT, 2D-ECHO (Color Doppler), Holter, TMT, Cardiac-3 available
 VIA, VILI, Colposcopy available
 Special Endocrinological Investigation Protocols.

ISO 9001:2008 Certified
 Mobile: 9389994334, 9554572190, 9453837595



Panacea Pathology

Clinical Reference Lab

Persistence, Preparedness and Precision
 EQAS (CMC Vellore Attached) & IQAS System
 पूर्वांचल की सर्वोत्तम गुणवत्ता वाली पैथोलॉजी

UHID No :- UD-23240006909 **Booking No/Date** :- 73 / 17-Mar-2024 03:03 PM
Patient Name :- Mr SHAHSIKANT BHUSHAN **Age/Sex** :- 38 Y/M
Father :- RAJENDRA PARSAD SINGH **OP No** :- OP-23240021206
Address :- SAHUWAN DUMARI DUMRI DUMRI SHAPUR ROHTAS SHEOSAGAR - 821111, BIHAR **Mobile No** :- 8457016448
Consultant :- Dr Pallavi Mishra (MBBS,MD)

Investigations	Observations	Biological Ref. Interval	Unit
PHOSPHORUS	3.62	2.50 - 5.00	
SERUM SODIUM NA+	138.2	135.00 - 155.00	mEq/Ltr
SERUM POTASIUM K+	4.31	3.60 - 5.50	mEq/Ltr
ICALCIUM	1.14	1.10 - 1.35	mmol/L
SERUM CHLORIDE CL+	101.1	98.00 - 110.00	mEq/Ltr

Interpretation

CKD - EPI Equation 1-3 --eGFR LEVEL (101.0.0mL/min/1.73m2)

LFT (LIVER FUNCTION TESTS)

TOTAL BILIRUBIN	0.52	0.00 - 1.20	mg/dl
DIRECT BILIRUBIN	0.21	0.00 - 0.30	
INDIRECT BILIRUBIN	0.31	0.20 - 0.70	mg/dl
SGOT	21.0	2.00 - 31.00	U/L
SGPT	26.0	10.00 - 45.00	U/L
ALKALINE PHOSPHATASE	74.0	25.00 - 140.00	U/L
TOTAL PROTIENS	7.2	6.60 - 8.70	g/dl
ALBUMIN	4.1	3.50 - 5.20	gm%

Consulting Pathologist
 DR. UMESH KUMAR
 MBBS,MD (PATHOLOGIST)
 M.D. Pathology
 Reg. No. 41413

Lab Technician

Timing : 24/7 hrs

This Report is not valid for medico legal purpose

Note: These tests have technical limitations. Clinico-pathological interpretation is necessary. In case of any disparity test may be repeated immediately.

Address : 36/44 FK Kabir Nagar, Durgakund, Varanasi - 221005

Email: dramishra@gmail.com, drpallaviojha@gmail.com Website: panaceahospital.org

Facilities:

All clinical Biomedical & Hematology Investigations including Bone Marrow Examination
 VPT, Podiascan & Complete Foot Care (First Time in Purvanchal)
 All Hormonal Investigation by Chemiluminescent Method
 Visceral Fat by (AB-140) Ambulatory BP Monitoring
 CGMS & Insulin Pump Available
 PFT, 2D-ECHO (Color Doppler), Holter, TMT, Cardiac-3 available
 VIA, VILI, Colposcopy available
 Special Endocrinological Investigation Protocols.

ISO 9001:2008 Certified
 Mobile: 9389994334, 9554572190, 9453837595



Panacea Pathology

Clinical Reference Lab

Persistence, Preparedness and Precision
 EQAS (CMC Vellore Attached) & IQAS System
 पूर्वांचल की सर्वोत्तम गुणवत्ता वाली पैथोलॉजी

UHID No :- UD-23240006909 **Booking No/Date** :- 73 / 17-Mar-2024 03:03 PM
Patient Name :- Mr SHAHSIKANT BHUSHAN **Age/Sex** :- 38 Y/M
Father :- RAJENDRA PARSAD SINGH **OP No** :- OP-23240021206
Address :- SAHUWAN DUMARI DUMRI DUMRI SHAPUR ROHTAS SHEOSAGAR - 821111, BIHAR **Mobile No** :- 8457016448
Consultant :- Dr Pallavi Mishra (MBBS,MD)

Investigations	Observations	Biological Ref. Interval	Unit
GLOBULIN	3.1	1.50 - 3.60	gms/dl
A/G RATIO	1.32	2:1	RATIO

BIOCHEMISTRY

PPBS(POST PRANDIAL BLOOD SUGAR)

POST PRANDIAL BLOOD GLUCOSE(2 HR AFTER MEAL)	159.0	110.00 - 150.00	mg/dl
IGT(2 HR 75GM GLUCOSE)	-	140.00 - 199.00	mg/dl
DIABETES	-	upto200	mg/dl
TARGET IN DM	-	80.00 - 130.00	mg/dl

URINE EXAMINATION

URINE ROUTINE EXAMINATION

PHYSICAL EXAMINATION

QUANTITY	25		ml
COLOR <i>Methology</i>	STRAW	CLEAR YELLOW	
APPEARANCE <i>DefaultMethod</i>	CLEAR	CLEAR	

CHEMICAL EXAMINATION

SPECIFIC GRAVITY	1.015	1.01 - 1.03	
PH	6.0	4.60 - 8.00	
GLUCOSE	NIL	60.00 - 100.00	mg/dl

Lab Technician

Timing : 24/7 hrs

This Report is not valid for medico legal purpose

Consulting Pathologist
 DR. UMESH KUMAR
 MBBS,MD (PATHOLOGIST)
 M.D. Pathology
 MO Reg. No. 41413

Note: These tests have technical limitations. Clinico-pathological interpretation is necessary. In case of any disparity test may be repeated immediately.

Address : 36/44 FK Kabir Nagar, Durgakund, Varanasi – 221005

Email: dramishra@gmail.com, drpallaviojha@gmail.com Website: panaceahospital.org

Facilities:

All clinical Biomedical & Hematology Investigations including Bone Marrow Examination
 VPT, Podiascan & Complete Foot Care (First Time in Purvanchal)
 All Hormonal Investigation by Chemiluminescent Method
 Visceral Fat by (AB-140) Ambulatory BP Monitoring
 CGMS & Insulin Pump Available
 PFT, 2D-ECHO (Color Doppler), Holter, TMT, Cardiac-3 available
 VIA, VILI, Colposcopy available
 Special Endocrinological Investigation Protocols.

ISO 9001:2008 Certified

Mobile: 9389994334, 9554572190, 9453837595

**Panacea Pathology****Clinical Reference Lab**

Persistence, Preparedness and Precision
 EQAS (CMC Vellore Attached) & IQAS System
 पूर्वांचल की सर्वोत्तम गुणवत्ता वाली पैथोलॉजी

UHID No	:- UD-23240006909	Booking No/Date	:- 73 / 17-Mar-2024 03:03 PM
Patient Name	:- Mr SHAHSIKANT BHUSHAN	Age/Sex	:- 38 Y/M
Father	:- RAJENDRA PARSAD SINGH	OP No	:- OP-23240021206
Address	:- SAHUWAN DUMARI DUMRI DUMRI SHAPUR ROHTAS SHEOSAGAR - 821111, BIHAR	Mobile No	:- 8457016448
Consultant	:- Dr Pallavi Mishra (MBBS,MD)		

Investigations	Observations	Biological Ref. Interval	Unit
PROTEIN-	NIL		
<u>MICROSCOPIC EXAMINATION</u>			
PUS CELLS	02 -03	2.00 - 3.00	/HPF
RBCS (RED BLOOD CELLS)	NIL	4.50 - 5.50	/HPF
EPITHELIAL CELLS	NIL		/HPF
CASTS	NOT SEEN.	ABSENT	
CRYSTALS	NOT SEEN.	ABSENT	

* END OF REPORT *

Lab Technician

 Consulting Pathologist
 DR. UMESH KUMAR
 MBBS,MD (PATHOLOGIST)
 M.D. Pathology
 I.M. Reg. No. 41453

Timing : 24/7 hrs

This Report is not valid for medico legal purpose

Note: These tests have technical limitations. Clinico-pathological interpretation is necessary. In case of any disparity test may be repeated immediately.

Address : 36/44 FK Kabir Nagar, Durgakund, Varanasi – 221005

Email: dramishra@gmail.com, drpallaviojha@gmail.com Website: panaceahospital.org



Call Now - 1800-123-3070

PANACEA HOSPITAL



A shelter for many hearts A Home for many lives

(An ISO 9001:2008 Certified Organisation)
Lab Attached with CMC Under EQAS Scheme

Dept. of Radiodiagnosis - 32 Slice CT Scan, 3D/4D USG, 2D ECHO, Colour Doppler, Intervention Procedures, Digital X-Ray

PATIENT'S NAME : SHAHSIKANT BHUSHAN

AGE/SEX: 38Y/M

REF. BY : Dr. ASHUTOSH MISHRA(MD)

DATE 17-03-2024

X-RAY CHEST (AP VIEW)

- Lung fields show hazy opacities in both parahilar, basal zone with mild prominent brochopulmonary markings findings suggestive of MILD BRONCHITIS.
- Rest visualized lung fields appear normal.
- Trachea appear normal in position and course.
- Both CP angles appear clear.
- Bony rib cage and soft tissue shadows appear normal.

Thanks for reference.

Radiologist
Dr. Ranu Kishore Swari
MBBS, MD (Radio Diagonosis)
Reg. No. 57557

Disclaimer: This report is not valid for Madicolegal or Judicial Purpose. Radiological diagnosis is solely interpretation of images produced by tissue & may not be always conclusive.

Address : B36/44 B4 Kabir Nagar (Near Sanjay Shiksha Niketan), Durgakund, Varanasi
Mobile : 9554572190 / 9453837595 / Recpn, 9389994334
Email : dramishra@gmail.com, drpallaviojha@gmail.com, Website : www.piire.org

R
PA

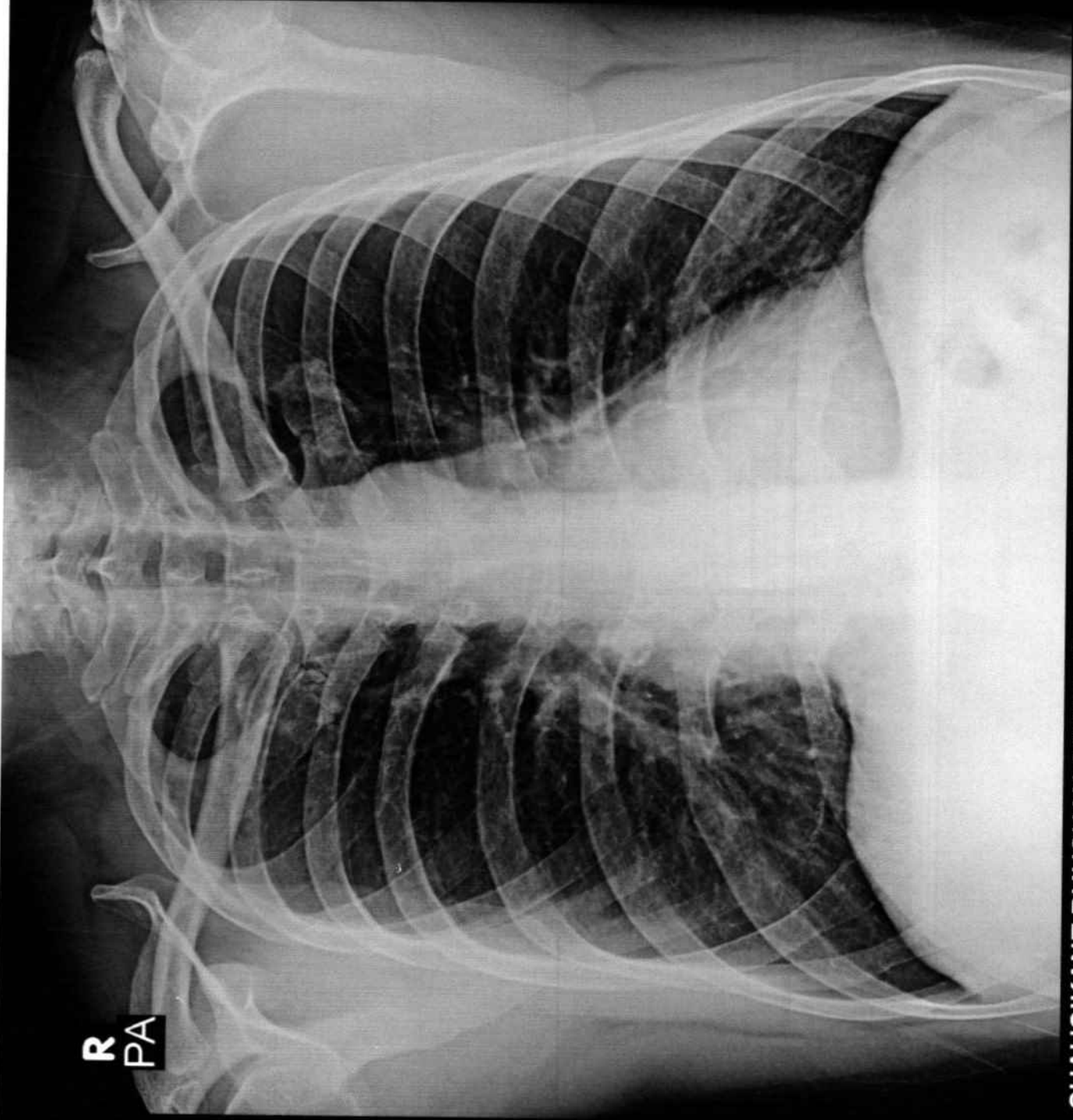

SHAHSIKANT BHUSHAN 38Y/M 6909 O CHEST P.A. 17-Mar-24 10:39 AM

PANACEA HOSPITAL, KABIR NAGAR, DURGAKUND, VARANASI

10mm/mV

10mm/mV

5mm/mV

2024-03-17 10:41

<< Conclusions >>

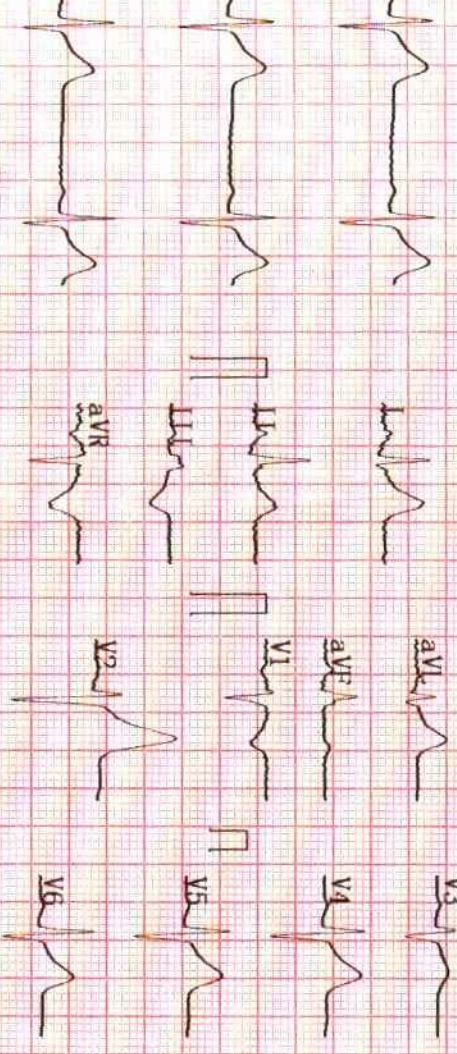

ID	:	
Name	:	Shobhikant Bhushan
Sex	:	M
Height	:	170
SYS	:	
DIA	:	
HR	[bpm]	: 59
PR Interval	[ms]	: 174
P Duration	[ms]	: 120
QRS Duration	[ms]	: 81
T Duration	[ms]	: 203
QT/QTc	[ms]	: 356/352
P/QRS/T Axis	[deg]	: 41.5/52.4/8.9
R(V5)/S(V1)	[mV]	: 1.20/0.55
R(V5)+S(V1)	[mV]	: 1.75

Sinus mode Bradycardia;
 Cardiac electric axis normal;
 Age : 38
 Weight : 77.35kg**Report need physician confirm**

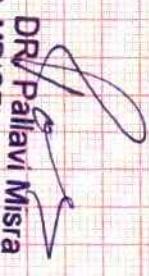

 DR Pallavi Misra

MBBS, MD(GENERAL MEDICINE)
 Physiologist Reg. No. 52033

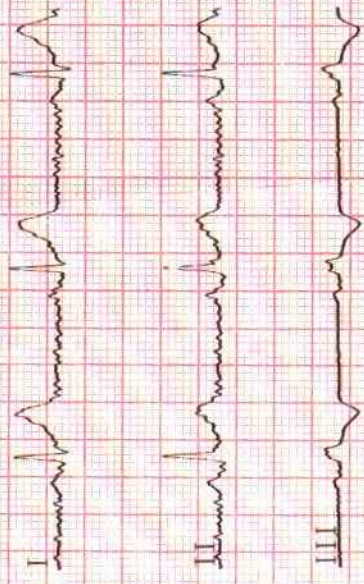
AUTO 10mm/mV

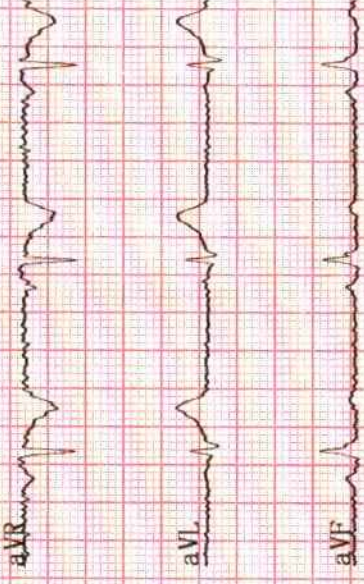

10mm/mV



10mm/mV

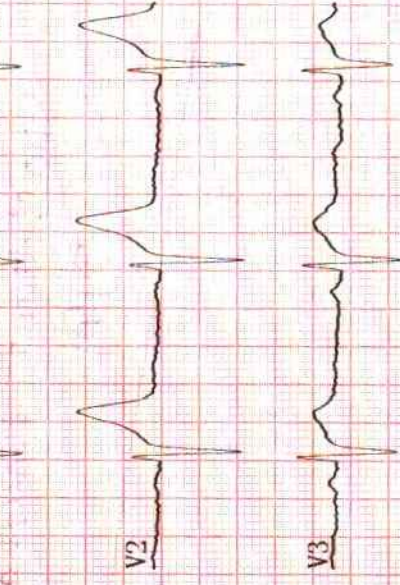

5mm/mV

25mm/s AC50Hz+EMG35Hz+DFT

Panacea Hospital

A Shelter For Many Hearts

Home For Many Lives

Diabetes Care Organisation



आप कैसे भी विकसित हो सके हैं
YOU ARE UNDER CCTV SURVEILLANCE

महत्त्वपूर्ण सूचना
सुखाना नदीत शीतल अके रोगियों के लिए
किसी भी अस्पताल/हॉस्पिटल में
सर्जिकल/डिग्नोसिस में तौद-खौद
करना या अकॉरेंट में हटाए के साथ
असह-सहयोग अकॉरेंट जायसिड
करना मीद कर्मासारी अकॉरेंट है।

रजिस्ट्रेशन
U.P. Medical Profession Act - 2015

 **GPS Map Camera**

Varanasi, Uttar Pradesh, India
44-B3, Durgakund, Bhelupur, Varanasi, Uttar Pradesh 221001, India
Lat 25.289217°
Long 82.993331°
17/03/24 09:39 AM GMT +05:30

