

- COMPUT. PATHOLOGY • ALLERGY TESTING
- DIGITAL WHOLE BODY X-RAYS
- DIGITAL ED SONOGRAPHY
- DIGITAL WHOLE BODY COLOUR DOPPLER
- DIGITAL 3-D SCAN WITH COLOUR DOPPLER
- E.C.G. • LUNG FUNCTION TEST
- MAMMOGRAPHY & BONE MINERAL DENSITOMETRY

- COMPUTERISED STRESS TEST
- DENTAL
- ADVANCED DENTISTRY
- PHYSIOTHERAPY
- AUDIOMETRY & SPEECH THERAPY
- FULL BODY HEALTH CHECKUPS
- CORPORATE HEALTH CHECKUPS



Patient's Name : MR AKASH MITTAL
Referred By Dr : MEDIWHEEL
Sex : MALE **Age :** 41 Years
Collected At : MIRA ROAD MAIN BRANCH

Lab No. : LKD4635 *LKD4635*
Reg. Date : 15-Nov-2024 8:20 am
Report Date : 15-Nov-2024 3:23 pm
Print Date : 16-Nov-2024 5:43 pm

BIOCHEMISTRY

TEST	RESULT	UNITS	NORMAL VALUES
Bilirubin Total	0.5	mg %	Upto 1.0mg %
Blood Urea Nitrogen (BUN)	15.20		5 - 20 mg/dl
CREATININE	0.88	mg/dl	0.7 - 1.3 mg/dl
S.G.P.T.	40.90	U / L	Up to 45 U / L
Bilirubin Direct	0.2	mg %	Upto 0.4 mg %
Age of the Patient	41		
Bilirubin Indirect	0.30	mg %	UPTO 0.8 mg %
eGFR	101.43	ml/min	

eGFR calculation based on MDRD guideline 2012
 More than 90 ml / min / 1.73 Sqm - Normal eGFR
 60-89 ml / min / 1.73 Sqm - Mild decrease in eGFR is common in 30% healthy adults .
 Suggest reapt testing in 6 to 12 months.
 Exclude kidney disease in those at high risk (Diabetes & Hypertension
 30-59 ml / min / 1.73 Sqm - consistent with modrate chronic kidney disease if confirmed over
 three month .
 Consider nephrology referral if progressive deterioration of more than 20 % for Egfr or creatinine.
 15 - 29 ml / min / 1.73 Sqm - Consistent with severe chronic kidney disease . Consider nephrology
 referral

----- End of Report -----

Checked By
 JAY

 DR. BHAVINI KAMDAR
 MD (PATH) MUM

- BORIVALI CENTRE** 1ST FLR., YASH AVENUE, YASH NAGAR, BORIVALI (W), MUMBAI - 400092 • TEL: 2610 8080 / 2610 1176 • MOB: 99230 0001
- KANDIVALI CENTRE** MANAVI SURVIVORSHAN SOC., SATYANAGAR RD., MANAVI NAGAR, CHHOKOLI (W), MUMBAI - 47. • TEL: 2661 0050 / 2633 0005 / 2666 2000 • MOB: 90220 91451
- KANDIVALI CENTRE** SHOP NO. 44/44A EMP JT. EVERSHINE MILLENIUM PARADISE, THAKUR NILLAGE, 220 FEET ROAD, KANDIVALI (E) MUMBAI - 400016 • TEL: 2386 7171 / 80288 81641
- ORHISAR CENTRE** HILARIO APARTMENT, KANDERPADA JUNCTION, DAKSHIN (W), MUMBAI - 400066 • TEL: 2663 2427 • MOB: 90220 90304
- GDRAI CENTRE** VICTORY HEIGHTS, GDRAI MAIN ROAD, OPP SUVIEYS SCHOOL, BORIVALI (W), MUMBAI - 400092. • TEL: 2666 0000 • MOB: 90220 90304 / 70200 0000
- GOREGAON CENTRE** MID. ROAD, NEAR JAIN MANDIR, GOREGAON (W), MUMBAI - 400063. • TEL: 2678 2000 / 2678 2101 • MOB: 90220 90304

- COMPUT. PATHOLOGY • ALLERGY TESTING
- DIGITAL WHOLE BODY X-RAYS
- DIGITAL ED SONOGRAPHY
- DIGITAL WHOLE BODY COLOUR DOPPLER
- DIGITAL 3-D BOLD WITH COLOUR DOPPLER
- E.C.G. • LUNG FUNCTION TEST
- MAMMOGRAPHY & BONE MINERAL DENSITOMETRY

- COMPUTERISED STRESS TEST
- DENTAL
- ADVANCED DENTISTRY
- PHYSIOTHERAPY
- AUDIOMETRY & SPEECH THERAPY
- FULL BODY HEALTH CHECKUPS
- CORPORATE HEALTH CHECKUPS



HEALTHCARE

MEDICAL CENTRE & DIAGNOSTICS

Patient's Name : MR AKASH MITTAL
Referred By Dr : MEDIWHEEL
Sex : MALE **Age :** 41 Years
Collected At : MIRA ROAD MAIN BRANCH

Lab No. : LKD4635 *LKD4635*
Reg. Date : 15-Nov-2024 8:20 am
Report Date : 15-Nov-2024 5:13 pm
Print Date : 16-Nov-2024 5:43 pm

BLOOD GROUP

TEST	RESULT
Blood Group	'O'
Rh Factor	Positive

----- End of Report -----

Checked By
JAY

DR. BHAVINI KAMDAR
MD (PATH) MUM

- BORIVALI CENTRE** 1ST FL., YASH AVENUE, YASH NAGAR, BORIVALI (W), MUMBAI - 400092 • TEL: 2610 8080 / 2610 1176 • MOB: 99220 0001
- KANDIVALI CENTRE** MARAVJI SURVODARSHAN SOC., SATYANAGAR RD., MARAVJI NAGAR, KANDIVALI (W), MUMBAI - 40 • TEL: 2610 0050 / 2610 0051 / 2610 2000 • MOB: 90220 51451
- KANDIVALI CENTRE** SHOP NO. 44/1A, EMP ST., EVERSHINE MILLENIUM PARADISE, THAKUR WILAGE, 220 FEET ROAD, KANDIVALI (E) MUMBAI - 400016 • TEL: 2610 7171 / 2610 81641
- DAHISAR CENTRE** HILARIO APARTMENT, KANDERPADA JUNCTION, DAHISAR (W), MUMBAI - 400068 • TEL: 2610 2427 • MOB: 90220 50304
- GORAI CENTRE** VICTORY HEIGHTS, GORAI MAIN ROAD, OPP SUVISHVA SCHOOL, BORIVALI (W), MUMBAI - 400033 • TEL: 2610 0000 • MOB: 90220 00330 / 72000 00000
- GOREGAON CENTRE** MID. ROAD, NEAR JAIN MANDIR, GOREGAON (W), MUMBAI - 400063 • TEL: 2610 2000 / 2610 2101 • MOB: 90220 00000

- COMPUT. PATHOLOGY • ALLERGY TESTING
- DIGITAL WHOLE BODY X-RAYS
- DIGITAL ED SONOGRAPHY
- DIGITAL WHOLE BODY COLOUR DOPPLER
- DIGITAL 3-D BOLD WITH COLOUR DOPPLER
- E.C.G. • LUNG FUNCTION TEST
- MAMMOGRAPHY & BONE MINERAL DENSITOMETRY

- COMPUTERISED STRESS TEST
- DENTAL
- ADVANCED DENTISTRY
- PHYSIOTHERAPY
- AUDIOMETRY & SPEECH THERAPY
- FULL BODY HEALTH CHECKUPS
- CORPORATE HEALTH CHECKUPS



Patient's Name : MR AKASH MITTAL	Lab No. : LKD4635 *LKD4635*
Referred By Dr : MEDIWHEEL	Reg. Date : 15-Nov-2024 8:20 am
Sex : MALE Age : 41 Years	Report Date : 15-Nov-2024 2:20 pm
Collected At : MIRA ROAD MAIN BRANCH	Print Date : 16-Nov-2024 5:43 pm

BLOOD SUGAR REPORT

TEST	RESULT	UNITS	NORMAL VALUES
BLOOD SUGAR FASTING	91.3	mg/dL	Normal: 70-110 mg/dL Impaired Fasting Glucose(IFG): 110 -125 Diabetes mellitus: >= 126 (on more than one occasion)
BLOOD SUGAR (Post prandial)	132.4	mg/dl	Normal: 70-140 mg/dL Impaired Tolerance: 140-199 Diabetes mellitus: >= 200 (on more than one occasion)

Method: GOD - POD Enzymatic on Erba EM 200 Random access analyser

Comment:

Blood suagr values are known to be affected by several factors like food, stress and medication. So all discrepant results should be confirmed with repeat sample collection.

----- End of Report -----

Checked By
JAY

DR. BHAVINI KAMDAR
MD (PATH) MUM

- BORIVALI CENTRE** 1ST FLR., YASH AVENUE, YASH NAGAR, BORIVALI (W), MUMBAI - 400092 • TEL: 2610 8000 / 2610 1176 • MOB: 99220 0001
- KANDIVALI CENTRE** MARWAR SURVODARSHAN SOC., SATYANAGAR RD., MARWAR NAGAR, CHANDIVALI (W), MUMBAI - 47. • TEL: 2610 0000 / 2610 0000 / 2610 0000 • MOB: 99220 01451
- KANDIVALI CENTRE** SHOP NO. 44/1A, EMP ST, EVERSHINE MILLENIUM PARADISE, THAKUR WILAGE, 120 FEET ROAD, KANDIVALI (E) MUMBAI - 400016 • TEL: 2610 7171 / 2610 01641
- ORHISAR CENTRE** HILARIO APARTMENT, KANDERPADA JUNCTION, DAKSHIN (W), MUMBAI - 400068 • TEL: 2610 2400 • MOB: 99220 00004
- GORAI CENTRE** VICTORY HEIGHTS, GOPAL MAIN ROAD, OPP SUVISHVA SCHOOL, BORIVALI (W), MUMBAI - 400092. • TEL: 2610 0000 • MOB: 99220 00000 / 72000 00000
- GOREGAON CENTRE** MID. ROAD, NEAR JAIN MANDIR, GOREGAON (W), MUMBAI - 400063. • TEL: 2610 0000 / 2610 0000 • MOB: 99220 00000

- + COMPUT. PATHOLOGY + ALLERGY TESTING
- + DIGITAL WHOLE BODY X-RAYS
- + DIGITAL ED SONOGRAPHY
- + DIGITAL WHOLE BODY COLOUR DOPPLER
- + DIGITAL 3-D ECHO WITH COLOUR DOPPLER
- + E.C.G. - LUNG FUNCTION TEST
- + MAMMOGRAPHY & BONE MINERAL DENSITOMETRY

- + COMPUTERISED STRESS TEST
- + DENTAL
- + ADVANCED DENTISTRY
- + PHYSIOTHERAPY
- + AUDIOMETRY & SPEECH THERAPY
- + FULL BODY HEALTH CHECKUPS
- + CORPORATE HEALTH CHECKUPS



Patient's Name : MR AKASH MITTAL	Lab No. : LKD4635 *LKD4635*
Referred By Dr : MEDIWHEEL	Reg. Date : 15-Nov-2024 8:20 am
Sex : MALE Age : 41 Years	Report Date : 15-Nov-2024 2:21 pm
Collected At : MIRA ROAD MAIN BRANCH	Print Date : 16-Nov-2024 5:43 pm

HAEMOGRAM (CBC)

TEST	RESULT	UNITS	NORMAL VALUES
Haemoglobin	16.6	gm %	Male : 13 - 17.0 gm%
Erythrocytes (Total RBCs)	5.76	Mill. / cmm	3.8 - 5.8
PCV	52.8	%	37.0 - 47.0
MCV	91.50	fl	83 - 99
MCH	28.80	pg	27.0 - 32.0
MCHC	31.50	gm %	31.5 - 35.0
RDW	14.8	%	12- 14.5
<u>TOTAL WBC COUNT</u>			
TOTAL WBC COUNT	8080	/ CUMM	4,000 - 11,000
<u>DIFFERENTIAL COUNT</u>			
Neutrophils	60	%	40 - 75
Lymphocytes	33	%	20 - 40 %
Eosinophils	04	%	0 - 6
Monocytes	03	%	02- 08
Platelet count	352000	lacs / cmm	150000 - 450000 Lacs / cmm
<u>PERIPHERAL SMEAR</u>			
RBC Morphology	Normocytic Normochromic		
WBC Morphology	Normal		
Platelets	Adequate		
ESR (WESTERGREEN'S METHOD)	10	mm/hr	M: 0 -10 mm F: 0 - 20 mm

----- End of Report -----

Checked By
JAY

DR. BHAVINI KAMDAR
MD (PATH) MUM

- BORIVALI CENTRE** 137 P.L. YASH AVENUE, YASH NAGAR, BORIVALI (W), MUMBAI - 400092 - TEL: 2610 8888 / 2610 1176 - MOB: 99222 0001
- KANDIVALI CENTRE** MANAVI SURVIVORSHAN SOC., SATYANAGAR RD., MANAVI NAGAR, (KANDIVALI (W)) MUMBAI - 47 - TEL: 2611 0050 / 2611 0051 / 2611 2000 - MOB: 99222 51451
- KANDIVALI CENTRE** SHOP NO. 44/44 EMP JT. EVERSHINE MILLENIUM PARADISE, THAKUR NILLAGE, 220 FEET ROAD, KANDIVALI (E) MUMBAI - 400016 - TEL: 2666 7171 / 26222 81641
- ORHISAR CENTRE** HILARIO APARTMENT, KANDERPADA JUNCTION, DAKSHIN (W), MUMBAI - 400068 - TEL: 2663 2427 - MOB: 99222 50204
- GDRAI CENTRE** VICTORY HEIGHTS, GDRAI MAIN ROAD, OPP SUVIRYA SCHOOL, BORIVALI (W), MUMBAI - 400092 - TEL: 2666 0000 - MOB: 99222 0000 / 72000 0000
- GOREGAON CENTRE** MID. ROAD, NEAR JAIN MANDIR, GOREGAON (W), MUMBAI - 400063 - TEL: 2672 2000 / 2672 1101 - MOB: 99222 0000

- + COMPUT. PATHOLOGY + ALLERGY TESTING
- + DIGITAL WHOLE BODY X-RAYS
- + DIGITAL ED SONOGRAPHY
- + DIGITAL WHOLE BODY COLOUR DOPPLER
- + DIGITAL 3-D SCAN WITH COLOUR DOPPLER
- + E.C.G. + LUNG FUNCTION TEST
- + MAMMOGRAPHY + BONE MINERAL DENSITOMETRY

- + COMPUTERISED STRESS TEST
- + DENTAL
- + ADVANCED DENTISTRY
- + PHYSIOTHERAPY
- + AUDIOMETRY + SPEECH THERAPY
- + FULL BODY HEALTH CHECKUPS
- + CORPORATE HEALTH CHECKUPS



Patient's Name : MR AKASH MITTAL	Lab No. : LKD4635 *LKD4635*
Referred By Dr : MEDIWHEEL	Reg. Date : 15-Nov-2024 8:20 am
Sex : MALE Age : 41 Years	Report Date : 15-Nov-2024 3:34 pm
Collected At : MIRA ROAD MAIN BRANCH	Print Date : 16-Nov-2024 5:43 pm

URINE ROUTINE & MICROSCOPY

TEST	RESULT
<u>PHYSICAL EXAMINATION</u>	
Quantity	15 ml
Colour	Pale yellow
Appearance	Slightly Hazy
Deposit	Absent
pH	Acidic (5.0)
Specific Gravity	1.015
<u>CHEMICAL EXAMINATION</u>	
Proteins	Absent
Sugar	Absent
Ketone	Absent
Occult Blood	Absent
Bile Pigment	Absent
Bile Salts	Absent
Urobilinogen	Normal
<u>MICROSCOPIC EXAMINATION OF CENTRIFUGED DEPOSIT</u>	
Red Blood Cells	Absent
Pus Cells	1-2/ hpf
Epithelial Cells	1-2/ hpf
Casts	Not seen
Crystals	Not seen
Yeast	Not seen
Bacteria	Absent

Checked By
JAY

DR. BHAVINI KAMDAR
MD (PATH) MUM

- BORIVALI CENTRE** 137 P.L. YASH AVENUE, YASH NAGAR, BORIVALI (W), MUMBAI - 400092 - TEL: 2610 8888 / 2610 1176 - MOB: 99232 0001
- KANDIVALI CENTRE** MAHARAJ SURVODARSHAN SOC., SATYANAGAR RD., MAHARAJ NAGAR, KANDIVALI (W), MUMBAI - 47 - TEL: 2611 0050 / 2611 0051 / 2611 2000 - MOB: 99232 51451
- KANDIVALI CENTRE** SHOP NO. 44/44A EMP ST. EVERSHINE MILLENIUM PARADISE, THAKUR NILLAGE, 220 FEET ROAD, KANDIVALI (E) MUMBAI - 400016 - TEL: 2626 7171 / 26266 81641
- ORHISAR CENTRE** HILARIO APARTMENT, KANDERPADA JUNCTION, DAKSHIN (W), MUMBAI - 400068 - TEL: 2693 2427 - MOB: 99232 50304
- GORAI CENTRE** VICTORY HEIGHTS, GOPAL MAIN ROAD, OPP SUVISHVA SCHOOL, BORIVALI (W), MUMBAI - 400092 - TEL: 2699 0000 - MOB: 99232 00338 / 72000 00000
- GORGAON CENTRE** M.L. ROAD, NEAR JAIN MANDIR, GORGAON (W), MUMBAI - 400063 - TEL: 2672 3000 / 2672 3101 - MOB: 99232 00000

- COMPUTATIONAL PATHOLOGY • ALLERGY TESTING
- DIGITAL WHOLE BODY X-RAYS
- DIGITAL ED SONOGRAPHY
- DIGITAL WHOLE BODY COLOUR DOPPLER
- DIGITAL 3-D ECHO WITH COLOUR DOPPLER
- E.C.G. • LUNG FUNCTION TEST
- MAMMOGRAPHY & BONE MINERAL DENSITOMETRY

- COMPUTERISED STRESS TEST
- DENTAL
- ADVANCED DENTISTRY
- PHYSIOTHERAPY
- AUDIOMETRY & SPEECH THERAPY
- FULL BODY HEALTH CHECKUPS
- CORPORATE HEALTH CHECKUPS



HEALTHCARE

MEDICAL CENTRE & DIAGNOSTICS

Patient's Name : MR AKASH MITTAL
 Referred By Dr : MEDIWHEEL
 Sex : MALE Age : 41 Years
 Collected At : MIRA ROAD MAIN BRANCH

Lab No. : LKD4635 *LKD4635*
 Reg. Date : 15-Nov-2024 8:20 am
 Report Date : 15-Nov-2024 3:34 pm
 Print Date : 16-Nov-2024 5:43 pm

----- End of Report -----

Checked By
 JAY

DR. BHAVINI KAMDAR
 MD (PATH) MUM

- BORIVALI CENTRE** 1ST FLR., YASH AVENUE, YASH NAGAR, BORIVALI (W), MUMBAI - 400092 • TEL: 2610 8000 / 2610 1176 • MOB.: 99232 0001
- KANDIVALI CENTRE** MARWARI SURVODARSHAN SOC., SATYANAGAR RD., MARWARI NAGAR, CANDIVALI (W), MUMBAI - 47. • TEL: 2661 0050 / 2622 0000 / 2668 2000 • MOB.: 90220 51451
- KANDIVALI CENTRE** SHOP NO. 44/1A, EMP ST, EVERSHINE MILLENIUM PARADISE, THORUN WILINGS, 220 FEET ROAD, KANDIVALI (E) MUMBAI - 400016 • TEL: 2326 7171 / 80228 81641
- ORHISAR CENTRE** HILANAR APARTMENT, KANDERPADA JUNCTION, DAKSHIN (W), MUMBAI - 400068 • TEL: 2693 2427 • MOB.: 90220 50304
- GORAI CENTRE** VICTORY HEIGHTS, BORAI MAIN ROAD, OPP SUVIDYA SCHOOL, BORIVALI (W), MUMBAI - 400033 • TEL: 2668 0000 • MOB: 90220 50304 / 70220 0000
- GOREGAON CENTRE** N.L. ROAD, NEAR JAIN MANDIR, GOREGAON (W), MUMBAI - 400063 • TEL: 2672 2000 / 2672 1191 • MOB: 90220 50304

Health Check up Booking Request(36E2382)

Thu, Nov 7, 2024 at 4:23 PM

Mediwheel <wellness@mediwheel.in>
To: healthcare.medicals@gmail.com
Cc: customercare@mediwheel.in



Mediwheel
Your wellness partner

011-41195959

Dear Healthcare Medical Centre and Diagnostic

We have received a booking request with the following details. Provide your confirmation by clicking on the Yes button.

You confirm this booking? Yes No

Name : Akash Mittal
Contact Details : 9930496886
Hospital Package Name : Pre-employment Health Checkup H
Location : UNIT NO 13,RNA LIBERTY BLDG,VIJAY PARK ROAD,NEAR JANGID CIRCLE,MIRA ROAD EAST, THANE 401107
Appointment Date : 15-11-2024

Member Information		
Booked Member Name	Age	Gender
Akash Mittal	41 year	Male

Thanks,
Mediwheel Team
Please Download Mediwheel App

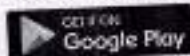

You have received this mail because your e-mail ID is registered with Arcofemi Healthcare Limited This is a system-generated e-mail please don't reply to this message.

Please visit to our Terms & Conditions for more informaion. Click here to unsubscribe.

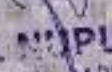
Dr. NUPUR RAI
MBBS, DIPLOMA CARDIOLOGY (PGDCC)
Reg. No. 2016115643

आयुर्विभाग
Department of Health



आकाश मरिगलचंद मिश्रा
Akash Marigalchand Mittal
जन्म तिथि DOB: 12-01-1983
प्राथम्य: MALE

HEALTHCARE MEDICAL CENTRE AND DIAGNOSTIC
UNIT NO-13 RNA LIBERTY CHS,
VIJAY PARK, NEAR JANGID CIRCLE,
MIRA ROAD EAST THANE 401107
MOBILE: 7021804221

Issue Date: 13/12/2019

4511 7289 1612

VID : 9104 4204 8945 8155

मेरा आधार, मेरी पहचान

Handwritten signature

• COMPL. PATHOLOGY • ALLERGY TESTING
 • DIGITAL WHOLE BODY X-RAYS
 • DIGITAL 3D SONOGRAPHY
 • DIGITAL WHOLE BODY COLOUR DOPPLER
 • DIGITAL 2-D ECHO WITH COLOUR DOPPLER
 • E.C.G. • LUNG FUNCTION TEST
 • MAMMOGRAPHY & BONE MINERAL DENSITOMETRY

• COMPUTERISED STRESS TEST
 • DENTAL
 • ADVANCED DENTISTRY
 • PHYSIOTHERAPY
 • AUDIOMETRY & SPEECH THERAPY
 • FULL BODY HEALTH CHECK-UPS
 • CORPORATE HEALTH CHECKUPS



HEALTHCARE

MEDICAL CENTRE & DIAGNOSTICS

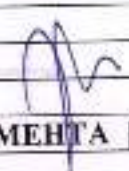
NAME	MR AKASH MITTAL	DATE	15/11/2024
HEIGHT : 173 CMS	WEIGHT: 102.4 KG	AGE	41 YRS
REFERRED BY	MEDIWHEEL	SEX	MALE
PRESENT COMPLAINT : H/O HTN SINCE 2021 (TAB TELMISTAR 20 MG) (1-0-0)			
PAST HISTORY : H/O FALLING DOWN WHILE WALKING HAIRLINE FRACTURE OCCURE 3 MONTHS BACK (3 DAYS HOSPI)			
ALLERGY: NONE		HABITS: SMOKING DAILY 3 TO 4 CIG	
SINCE 10 TO 15 YRS		APPETITE : GOOD	
BLADDER: NAD		BOWEL: REGULAR	
FAMILY HISTORY: FATHER : EXPIRED DUE TO HIGH BLOOD SUGAR AT THE AGE OF 64 YRS			
MOTHER : EXPIRED DUE TO BREATHING ISSUE AT THE AGE OF 58 YRS			
GYNEAC HISTORY : NA			
GENERAL EXAMINATION: ADVICE-			
P : 74/MIN		BP: 130/80 MMHG	
<i>Go for up-gradation</i>			
PALLOR: NIL		ICTERUS: NIL	
OEDEMA: NIL CNS- CONSCIOUS			
RS: AEBE CVS-NAD			
PA: SOFT			
			
DR. Y. J. MEHTA [M.D.]			
INVESTIGATION:			
Dr. NUPUR RAI			
M.B.B.S., DIPLOMA CARDIOLOGIST (PGDCC)			
Reg. No., 2018110043			

HEALTHCARE MEDICAL CENTRE AND DIAGNOSTIC
 UNIT NO. 13 RNA LIBERTY CHS,
 VIKRAY PARK, NEAR JANGID CIRCLE,
 30 ROAD, WEST THANE 401107

- COMPU. PATHOLOGY • ALLERGY TESTING
- DIGITAL WHOLE BODY X-RAYS
- DIGITAL 3D SONOGRAPHY
- DIGITAL WHOLE BODY COLOUR DOPPLER
- DIGITAL 2-D ECHO WITH COLOUR DOPPLER
- E.C.G. • LUNG FUNCTION TEST
- MAMMOGRAPHY & BONE MINERAL DENSITOMETRY

- COMPUTERISED STRESS TEST
- DENTAL
- ADVANCED DENTISTRY
- PHYSIOTHERAPY
- AUDIOMETRY & SPEECH THERAPY
- FULL BODY HEALTH CHECK-UPS
- CORPORATE HEALTH CHECKUPS



HEALTHCARE

MEDICAL CENTRE & DIAGNOSTICS

EYE CHECK UP & COLOUR VISION

NAME: MR AKASH MITTAL		DATE 15/11/2024	
REF. BY: MEDIWHEEL		AGE: 41 YRS	SEX: MALE

	RIGHT EYE	LEFT EYE
CORNEA	NORMAL	NORMAL
PUPIL	NORMAL	NORMAL
SCLERA	NORMAL	NORMAL
EYE MOVEMENTS	NORMAL	NORMAL
REFRACTIVE ERROR	NIL	NIL
COLOUR VISION	NORMAL	NORMAL

HEALTHCARE MEDICAL CENTRE AND DIAGNOSTICS
 UNIT NO 13 RNA LIBERTY CHS.
 VIJAY PARK, NEAR JANGID CIRCLE,
 MIRA ROAD EAST THANE 401107
 MOBILE: 7021804221

DR. SIGNATURE

- COMPU. PATHOLOGY • ALLERGY TESTING
- DIGITAL WHOLE BODY X-RAYS
- DIGITAL 3D SONOGRAPHY
- DIGITAL WHOLE BODY COLOUR DOPPLER
- DIGITAL 2-D ECHO WITH COLOUR DOPPLER
- E.C.G. • LUNG FUNCTION TEST
- MAMMOGRAPHY & BONE MINERAL DENSITOMETRY

- COMPUTERISED STRESS TEST
- DENTAL
- ADVANCED DENTISTRY
- PHYSIOTHERAPY
- AUDIOMETRY & SPEECH THERAPY
- FULL BODY HEALTH CHECK-UPS
- CORPORATE HEALTH CHECKUPS



HEALTHCARE

MEDICAL CENTRE & DIAGNOSTICS

NAME	MR AKASH MITTAL	DATE	15.11.2024
		AGE	41YRS
REF. BY	MEDIWHEEL	SEX	MALE

X-RAY CHEST (P. A. VIEW)

Mild unfolding arch of aorta is seen.

The lungs on the both side show equal translucency.

No mediastinal abnormality is visible.

The peripheral pulmonary vasculature is normal.

No focal lung lesion is seen.

The pleural spaces are normal.

Both hila are normal in size, have equal density and bear normal relationship.

The domes of the diaphragms are normal in position, and show smooth outline.

Ribs appear normal.

IMPRESSION: Mild unfolding arch of aorta is seen.

Adv: Clinical pathological correlation & 2D ECHO.

DR. SANJAY SURANA
 DMPE OPS
 REGIST. NO.:- 04645
 DR. SANJAY SURANA
 M.B., D.M.R.E.
 (CONS. RADIOLOGIST)

- COMPU. PATHOLOGY
- DIGITAL X-RAY
- DIGITAL SONOGRAPHY
- DIGITAL COLOR DOPPLER
- 2D ECHO CARDIOGRAPHY
- MAMMOGRAPHY & BONE MINERAL DENSITOMETRY (BMD)
- ECG ■ PFT
- COMPU. TREADMILL TEST
- PHYSIOTHERAPY
- DENTAL
- HEALTH CHECK-UP



MIR AKASH MITTAL
BLKD-4635 13-Nov-2024



8000

ELECTROCARDIOGRAM (ECG)

PATIENT MR Akash Mittal AGE. 41 SEX M

REF. BY DR. medwheeler DATE 15/11/2024

INTERPRETATION: low

Dr. [Signature]
Dr. NUPUR RAI
 MBBS, DIPLOMA CARDIOLOGY (PGDCG)
 Reg. No.. 2018115643

HEALTHCARE MEDICAL CENTRE AND DIAGNOSTICS
 UNIT NO 23 BANA LIBERTY CHS,
 VIJAY PARK, NEAR JANGID CIRCLE,
 MIRA ROAD EAST THANE 401107,
 MOBILE: 7661604224

Akash mehta 2

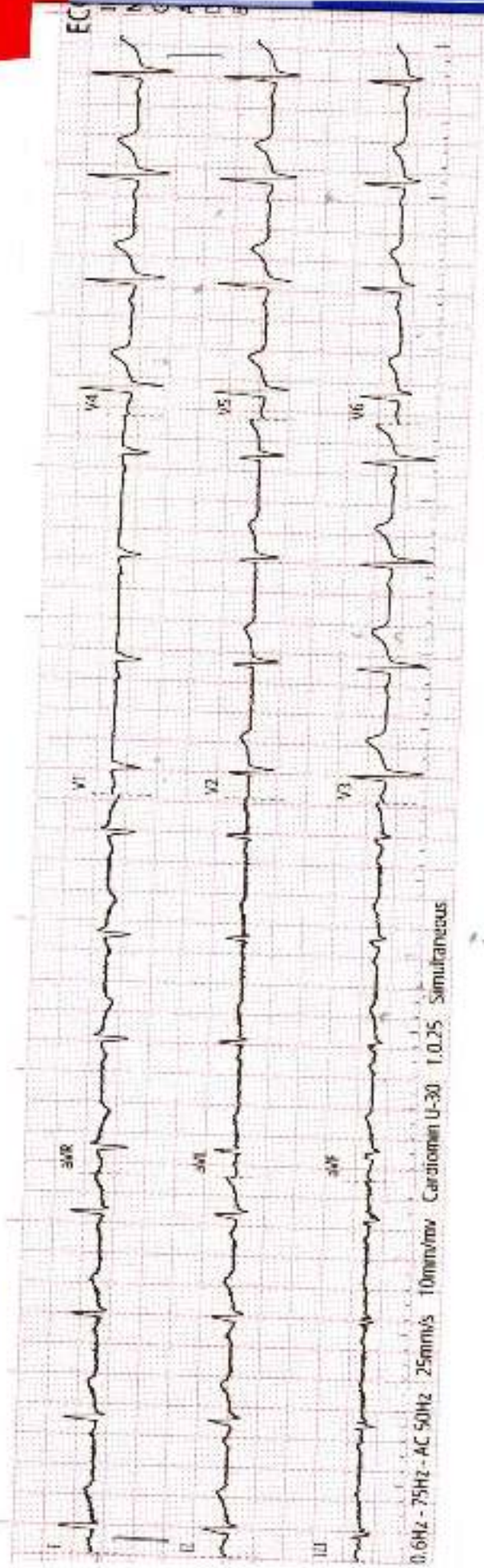

History :

B.P. :

Drugs :

Standard :

Auricular Rate : 90 bpm

Ventricular Rate : 87

Rhythm :

Mechanism :

Voltage :

REMARKS & CONCLUSIONS : normal

Axis :

P. Waves :

PR Interval :

Q. Waves :

QRS Interval : 80

ST Segment :

T. Waves :

QT Interval :

Extra Systoles :