

# CERTIFICATE OF MEDICAL FITNESS

This is to certify that I have conducted the clinical examination

of Shobha Ravindra patil on 20/01/2024

After reviewing the medical history and on clinical examination it has been found that he/she is

	Tick
<ul style="list-style-type: none"><li>• Medically Fit</li></ul>	
<ul style="list-style-type: none"><li>• Fit with restrictions/recommendations</li></ul> <p>Though following restrictions have been revealed, in my opinion, these are not impediments to the job.</p> <p>1..... <u>NO</u> .....</p> <p>2.....</p> <p>3.....</p> <p>However the employee should follow the advice/medication that has been communicated to him/her.</p> <p>Review after _____</p>	<input checked="" type="checkbox"/>
<ul style="list-style-type: none"><li>• Currently Unfit.</li></ul> <p>Review after _____ <u>NO</u> _____ recommended</p>	
<ul style="list-style-type: none"><li>• Unfit</li></ul>	

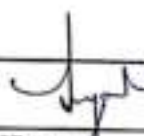
Dr.   
Medical Officer  
The Apollo Clinic, (Location)  
Dr. Sunil Suryawanshi  
M.D. (Medicine)  
Reg.No.2223

*This certificate is not meant for medico-legal purposes*





**MER- MEDICAL EXAMINATION REPORT**

Date of Examination	20/01/2024	
NAME - Shobha Ravindra Patil	Shobha Ravindra Patil	
AGE - 40yr	Gender	Female Female
HEIGHT(cm) - 154cm	WEIGHT (kg)	97kg 97kg
B.P.	130/90mmHg	
ECG	Normal	
X Ray	Normal	
Vision Checkup	Color Vision : Normal Far Vision Ratio : Normal Near Vision Ratio : Normal	
Present Ailments	NO	
Details of Past ailments (If Any)	NO	
Comments / Advice : She /He is Physically Fit	<u>Fit</u>	



Signature with Stamp of Medical Examiner

Dr. Sunil Suryawanshi  
M.D.(Medicine)  
Reg.No.2223

10mm/mV

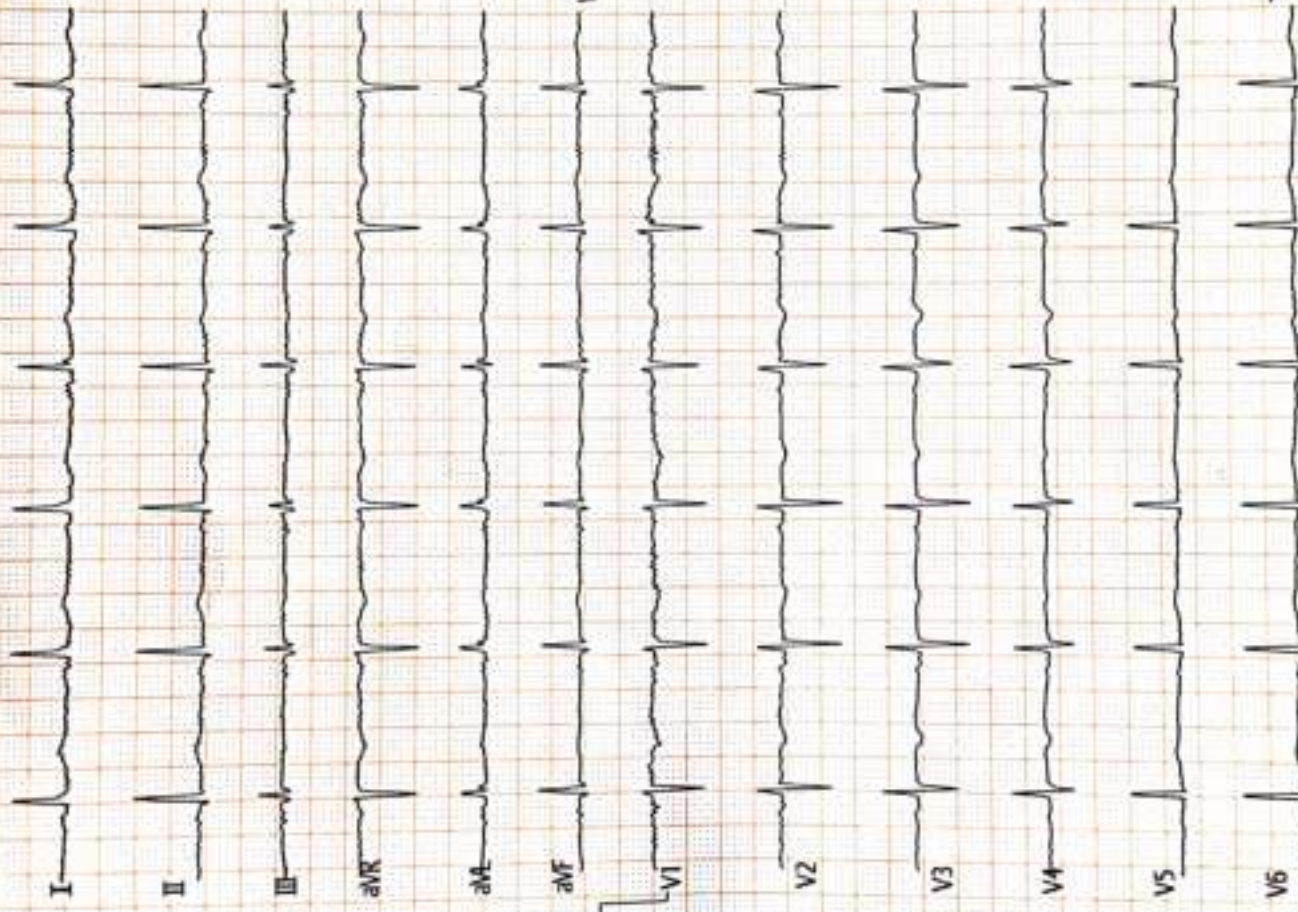

<ECG Analysis Result>

Vent. Rate(BPM) : 71  
 PR Int.(ms) : 131  
 P/QRS/T Int.(ms) : 90 89 162  
 QT/QTc Int.(ms) : 403 442  
 P/QRS/T Axis(Deg.) : 8 29 14  
 RV1/SVS Amp.(mV) : 0.14 0.00  
 RV5/SV1 Amp.(mV) : 0.68 0.75

\*\*\* Borderline Abnormal ECG \*\*\*

Normal

Signature

Dr. Sunil Surjewanshi

Note: Unconfirmed Report Need to Review  
REG. NO. 22283

Technician : Y2.35

ST LEVEL(mV)

I	II	III	aVR	aVL	aVF
+0.00	+0.00	+0.00	+0.00	+0.00	+0.00
V1	V2	V3	V4	V5	V6
+0.00	+0.01	+0.02	+0.02	+0.00	+0.00



Signature

SHEBA PATIL > 82400003880 F 40Y 154/97 cm/Kg 125/79 mmHg

2mm/s ACS0 ECG ADS 2024-01-20 08:53:02 SUJAY HOSPITAL PM



SHOBHA PATIL 20010202401 CHEST PA 20-Jan-24

SUJAY HOSPITAL AND MATERNITY HOME, JALGAON

**DR. CHETAN S. KAKLIYA**

M.B.B.S., D.M.R.D. (Sion Hospital, Mumbai University)

• Ex-Consultant Radiologist In Asian Heart Hospital (Mumbai)

• Ex - Radiologist Wockhardt Hospital (Mulund)



## SAGAR IMAGING CENTRE

• Whole body sonography • Colour doppler • Digital X-ray

54-B, Onkar Nagar, Near Parikhpark, Jalgaon - 425001. Phone : 0257-2237634, e-mail : drchetanji@rediffmail.com

Name	: SHOBHA PATIL	Date	: 20-01-2024
Ref By	: SUJAY HOSPITAL	Age/Sex	: 40 / Female

### SONOGRAPHY OF ABDOMEN AND PELVIS

The liver is normal in size, shape and has smooth margins. No focal lesion. The portal vein appears normal.

The gall bladder is physiologically distended. No evidence of calculus, wall thickening or mass lesion.

The common bile duct is normal in caliber. No evidence of calculus is noted in common bile duct.

The pancreas is normal in size, shape and echotexture. No focal lesion is noted.

The spleen is normal in size and shape. No evidence of focal lesion is noted.

There is no evidence of enlarged coeliac, mesentric, portal pre or para aortic lymph nodes.  
No vascular mass lesion. No evidence of ascitis or pleural effusion.

Both kidneys are normal in size and echotexture. No evidence of calculus, hydronephrosis or cortical scarring.

Right kidney measures - 12.2 x 4.3 cms.

Left kidney measures - 19.9 x 5.0 cms.

The urinary bladder is well distended. No evidence of calculus, wall thickening or mass lesion.

Uterus is normal size and no focal lesion is noted.  
The endometrium is well defined and appears normal.

Both adnexa are clear. Both ovaries are normal and show small follicles  
No evidence of free fluid or mass in pouch of Douglas.

### IMPRESSION:

**No significant abnormality is noted.**

**REPORT WITH THANKS.**

***Clinico pathological correlation is suggested.***

**DR. CHETAN KAKLIYA**



# सुजय हॉस्पिटल व मॅटर्निटी होम

अतिदक्षता विभाग

डॉ. सी. जयश्री सुर्यवंशी  
एच.डी.  
(स्त्रीरोग व प्रसूतीशास्त्र तज्ञ)  
रजि.नं. 3712

डॉ. सुनिल सुर्यवंशी  
एच.डी. (मेडिसीन) पुणे  
कन्सल्टिंग फिजिशियन  
रजि.नं. 2223

पत्ता : मेन टेलिफोन एक्सचेंज समोर, पारिख  
पार्क जयळ, नधिन बस स्टॅन्डच्या मागे,  
जळगांव. फोन : (0257) 2227821

उपलब्ध सुविधा : • एम्स रे • सोनोग्राफी • इकोकार्डिओग्राफी • सुसज्ज ऑपरेशन थिएटर • कॉम्प्युटाईज्ड इ.सी.जी. • स्ट्रेस टेस्ट • पाल्पोनी फॅकलन टेस्ट

Rx

दि / / २०

## 2D – ECHOCARDIOGRAPHY

Name – SHOBHA RAVINDRA PATIL

Age- 40 Yrs FEMALE

Date –20/01/2024

### IMPRESSION –

NORMAL SIZE CARDIAC CHAMBERS.

STRUCTURALLY NORMAL CARDIAC VALVES.

NORMAL LV SYSTOLIC FUNCTION . EF- 60 %.

NORMAL LV DIASTOLIC FUNCTION .

NO RWMA.

NO CLOTS OR VEGETATION.

IAS AND IVS INTACT.

NORMAL PERICARDIUM.

Dr Sunil Suryawanshi

M.D medicine.  
Dr. Sunil Suryawanshi  
M.D.(Medicine)  
Reg.No.2223

परत येतांना कागद सोबत आणावा.

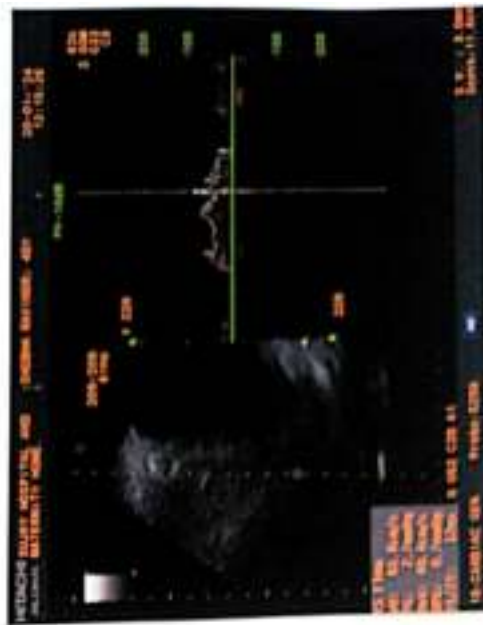
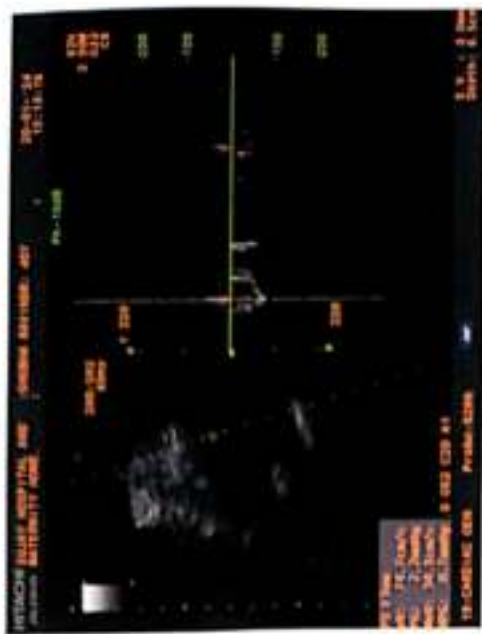
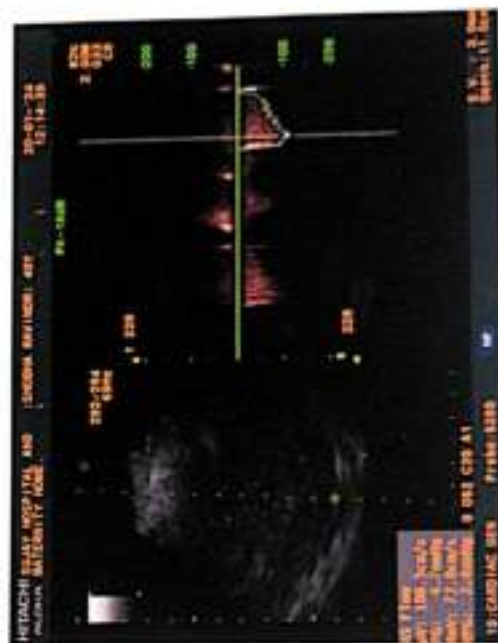
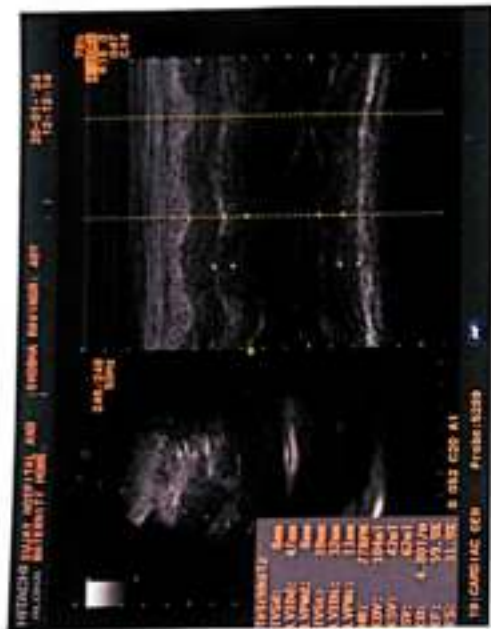
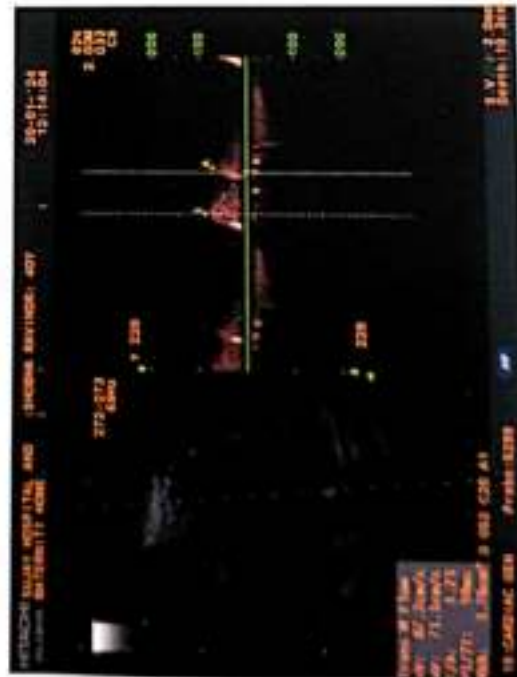
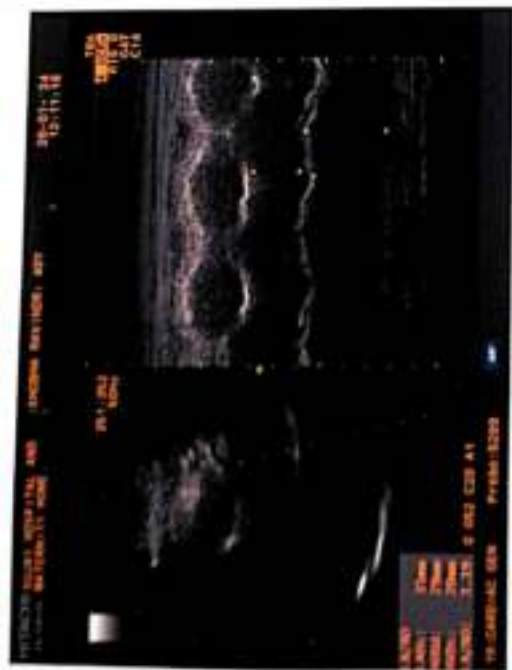



डॉ. सौ. जयश्री सुर्यवंशी  
एम.डी.  
(स्त्रीरोग व प्रसूतीशास्त्र तज्ञ)  
रजि.नं. 3712

डॉ. सुनिल सुर्यवंशी  
एम.डी. (मेडिसीन) पुणे  
कन्सल्टिंग फिजिशियन  
रजि.नं. 2223

पत्ता : मेन टेलिफोन एक्सचेंज समोर, पारिख  
पार्क जवळ, नविन बस स्टॅन्डच्या मागे,  
जळगांव. फोन : (0257) 2227821

उपलब्ध सुविधा : • एक्स-रे • सोनोग्राफी • इकोकार्डिओग्राफी • सुसज्ज अॅम्बुलेंस थिएटर • कॉम्प्युटराईज्ड ड्र.सी.जी. • स्ट्रेस टेस्ट • फ्लोरोस्कोपी फॅंक्शन टेस्ट

Rx

दि / / २०

## X-RAY CHEST PA VIEW

NAME- SHOBHA RAVINDRA PATIL

AGE- 40 YRS FEMALE      DATE- 20.01.24

SOFT TISSUE AND SKELETON NORMAL.

BOTH HILA ARE NORMAL IN SIZE AND HAVE EQUAL DENSITY.

NORMAL CARDIAC SIZE.

NORMAL BRONCHOVASCULAR MARKINGS.

LUNGS SHADOW NORMAL.

COSTOPHRENIC AND CARDIOPHRENIC ANGLES ARE CLEAR.

THE DOMES OF DIAPHRAGMS ARE NORMAL IN POSITION AND SHOW SMOOTH OUTLINE.

IMPRESSION –

NORMAL XRAY CHEST.

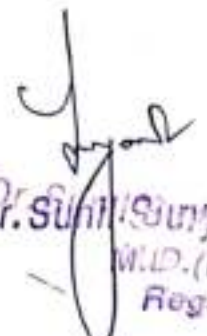
  
Dr. Sunil Suryawanshi  
M.D. (Medicine)  
Reg. No. 2223



भारत सरकार

Government of India

शोभा रविंद्र पाटील

Shobha Ravindra Patil

जन्म तारीख/ DOB: 05/06/1983

महिला / FEMALE

7873 1514 3080



माझे आधार, माझी ओळख



GPS Map Camera



**Jalgaon, MH, India**

Jaikisan Wadi, Jalgaon, 425001, MH, India

Lat 21.006830, Long 75.566560

01/20/2024 09:14 AM GMT+05:30

Note : Captured by GPS Map Camera



# Manavata

Pathology & Microbiology Laboratory

**Dr. Kailash B. Wagh**

M.D. Microbiology D.C.P

Reg No. 2001/07/2704

REG NO. : 01-2024-OPD / 9  
NAME : Mrs. SHOBHA PATIL  
REF BY : Dr. Sunil Suryavanshi (Insurance)  
M.D.

AGE : 40 Years  
SEX : Female  
DATE : 20-Jan-2024

LOCATION :

## HAEMOGRAM

TESTS	RESULTS	UNIT	REFERENCE RANGE
Haemoglobin	: 9.3	g/dl	11 - 18
<b>WBC COUNT</b>			
Total WBC Count	: 6500	/cmm	4000 - 11000
<b>DIFFERENTIAL COUNT</b>			
Neutrophil	: 52	%	40 - 74
Lymphocyte	: 41	%	15 - 45
Eosinophil	: 03	%	0 - 7
Monocyte	: 04	%	1 - 10
Basophil	: 00	%	0 - 1
<b>RBC INDICES</b>			
Hct	: 27.2	%	33 - 60
R.B.C. count	: 4.40	mil./cmm.	4.0 - 6.0
Mcv	: 61.3	fL	76 - 94
Mch	: 21.1	PG	25 - 33
Mchc	: 34.1	%	32 - 38
<b>PLATELETS INDICES</b>			
Plt Count	: 307000	/cmm	150000 - 450000
RBC Morphology	: Normocytic Normocytic		
WBC Studies	: Normal Morphology		
Platelet	: Adequate		
ESR	: 42	mm/hr	00 - 20

THANKS FOR REFERRAL.

Dr. Kailash B. Wagh

MD (Micro) DCP

Dr. Kailash B. Wagh

M.D. Microbiology D.C.P.

Reg. No. 2001/07/2704



9 98 Jilha Peth, Kantal Sabhagruh Road, Near Barde Medical, Jalgaon- 425001  
☎ 0257-2970978, 2225322 ☎ 9405887735



# Manavata

Pathology & Microbiology Laboratory

**Dr. Kailash B. Wagh**  
M.D. Microbiology D.C.P.  
Reg No. 2001/07/2704

REG NO. : 01-2024-OPD / 9  
NAME : Mrs. SHOBHA PATIL  
REF BY : Dr. Sunil Suryavanshi (Insurance)  
M.D.

AGE : 40 Years  
SEX : Female  
DATE : 20-Jan-2024

LOCATION :

## BLOOD GROUP

<u>TESTS</u>	<u>RESULTS</u>	<u>UNIT</u>
BLOOD GROUP	: "O" Rh Positive	
NOTE	: Grouping and cross matching is compulsory before blood transfusion, as errors can occur due to irregular antibodies.	

## HbA1C

<u>TESTS</u>	<u>RESULTS</u>	<u>UNIT</u>
HbA1C	: 7.5	%

AVERAGE BLOOD SUGAR (ABG) : 169 mg/dl

### **Reference Range :**

- Below 6.0% - Normal Value
- 6.0% - 7.0% - Good Control
- 7.0% - 8.0% - Fair Control
- 8.0% - 10% - Unsatisfactory Control
- Above 10% - Poor Control

**Method :** Fully Automated H.P.L.C. using Biorad Variant II Turbo, NGSP Certified.

**Please correlate with clinical conditions.**

THANKS FOR REFERRAL

<sup>Wagh</sup>  
Dr. Kailash B. Wagh  
MD (Micro) DCP

Dr. Kailash B. Wagh  
M.D. Microbiology D.C.P.  
Reg No 2001/07/2704



9 98 Jilha Peth, Kantal Sabhagruh Road, Near Barde Medical, Jalgaon-425001



# Manavata

Pathology & Microbiology Laboratory

Dr. Kailash B. Wagh  
M.D. Microbiology D.C.P.  
Reg No. 2001/07/2704

REG NO. : 01-2024-OPD / 9  
NAME : Mrs. SHOBHA PATIL  
REF BY : Dr. Sunil Suryavanshi (Insurance)  
M.D.

AGE : 40 Years  
SEX : Female  
DATE : 20-Jan-2024

LOCATION :

### BLOOD SUGAR FASTING & POST-PRANDIAL

<u>TESTS</u>	<u>RESULTS</u>	<u>UNIT</u>	<u>REFERENCE RANGE</u>
BLOOD SUGAR FASTING	: 95	mg/dl	70 - 110
URINE SUGAR FASTING	: Nil		
BLOOD SUGAR PP	: 168	mg/dl	70 - 140
URINE SUGAR PP	: Nil		

### LIVER FUNCTION TEST

<u>TESTS</u>	<u>RESULTS</u>	<u>UNIT</u>	<u>REFERENCE RANGE</u>
BILIRUBIN- TOTAL	: 0.98	mg/dl	0 - 1.0
BILIRUBIN- DIRECT	: 0.26	mg/dl	0 - 0.3
BILIRUBIN- INDIRECT	: 0.72	mg/dl	0.1 - 1.0
SGPT	: 21	IU/L	0 - 40
SGOT	: 29	IU/L	0 - 45
ALKALINE PHOSPHATASE	: 232	IU/L	25 - 350
TOTAL PROTIEN	: 6.89	gm/dl	6 - 8
ALBUMIN	: 4.89	gm/dl	3.5 - 5
GLOBULIN	: 2	gm/dl	2 - 3.5
A/G Ratio	: 2.45		2 - 2.5
GGTP	: 23	IU/L	0 - 25

Dr. Kailash B. Wagh  
MD (Micro) DCP

Dr. Kailash B. Wagh  
M.D. Microbiology D.C.P.  
Reg No. 2001/07/2704



THANKS FOR REFERRAL

9 98 Jilha Peth, Kantai Sabhagruh Road, Near Barde Medical, Jalgaon- 425001



# Manavata

Pathology & Microbiology Laboratory

**Dr. Kailash B. Wagh**

M.D. Microbiology D.C.P

Reg No. 2001/07/2704

REG NO. : 01-2024-OPD / 9  
NAME : Mrs. SHOBHA PATIL  
REF BY : Dr. Sunil Suryavanshi (Insurance)  
M.D.

AGE : 40 Years  
SEX : Female  
DATE : 20-Jan-2024

LOCATION :

### RENAL FUNCTION TEST

<u>TESTS</u>	<u>RESULTS</u>	<u>UNIT</u>	<u>REFERENCE RANGE</u>
BLOOD UREA NITROGEN	: 15	mg/dl	5 - 21
CREATININE	: 0.94	mg/dl	0.7 - 1.4
URIC ACID	: 4.86	mg/dl	2.6 - 6.0

### LIPID PROFILE

<u>TESTS</u>	<u>RESULTS</u>	<u>UNIT</u>	<u>REFERENCE RANGE</u>
TOTAL CHOLESTEROL	: 201	mg/dl	140 - 250
TRIGLYCERIDES	: 86	mg/dl	40 - 140
HDL- CHOLESTEROL	: 50	mg/dl	32 - 90
LDL- CHOLESTEROL	: 133.8	mg/dl	80 - 150
VLDL-CHOLESTEROL	: 17.2	mg/dl	10 - 35
TOTAL CHO/HDL RATIO	: 4.02		0 - 5.1
LDL/HDL RATIO	: 2.68	mg/dl	0 - 3.5
NON HDL CHOLESTEROL	: 151	mg/dl	0 - 160

THANKS FOR REFERRAL.

Dr. Kailash B. Wagh

MD (Micro) DCP

Dr. Kailash B. Wagh

M.D. Microbiology D.C.P.

Reg No. 2001/07/2704



9 98 Jilha Peth, Kantal Sabhagruh Road, Near Barde Medical, Jalgaon- 425001

☎ 0257-2970978, 2225322 ☎ 9405887735



# Manavata

Pathology & Microbiology Laboratory

**Dr. Kailash B. Wagh**  
M.D. Microbiology D.C.P  
Reg No. 2001/07/2704

REG NO. : 01-2024-OPD / 9  
NAME : Mrs. SHOBHA PATIL  
REF BY : Dr. Sunil Suryavanshi (Insurance)  
M.D.

AGE : 40 Years  
SEX : Female  
DATE : 20-Jan-2024

LOCATION :

## THYROID TEST

<u>TESTS</u>	<u>RESULTS</u>	<u>UNIT</u>	<u>REFERENCE RANGE</u>
T3	: 125	ng/ml	87 - 178
T4	: 10.23	µg/dl	6.06 - 12.23
ULTRA TSH	: 3.124	µIU/ml	0.34 - 5.6
NOTE	: Test Done On Fully Automated Mindray CL 900i Hormone Assay BY CLIA		

THANKS FOR REFERRAL

*KBW*  
Dr. Kailash B. Wagh  
MD (Micro) DCP  
Dr. Kailash B. Wagh  
M.D. Microbiology D.C.P.  
Reg. No. 2001/07/2704



9 98 Jilha Peth, Kantal Sabhagruh Road, Near Barde Medical, Jalgaon- 425001  
☎ 0257-2970978 2225222 09405907735





# Manavata

Pathology & Microbiology Laboratory

Dr. Kailash B. Wagh  
M.D. Microbiology D.C.P.  
Reg No. 2001/07/2704

REG NO. : 01-2024-OPD / 9  
NAME : Mrs. SHOBHA PATIL  
REF BY : Dr. Sunil Suryavanshi (Insurance)  
M.D.

AGE : 49 Years  
SEX : Female  
DATE : 20-Jan-2024

LOCATION :

## URINE ANALYSIS REPORT

TESTS	RESULTS	UNIT	REFERENCE RANGE
<b>PHYSICAL EXAMINATION</b>			
QUANTITY	: 10 ml		
COLOUR	: Pale Yellow		
APPEARANCE	: Clear		
DEPOSITS	: Absent		
SPECIFIC GRAVITY	: 1.023		1.002 - 1.030
REACTION (PH)	: Acidic		
<b>CHEMICAL EXAMINATION</b>			
PROTEINS	: Trace		
SUGAR	: Absent		
KETONE	: Absent		
BILE SALTS/BILE PIGMENTS	: Absent		
<b>MICROSCOPIC EXAMINATION</b>			
RBC	: Absent	/hpf	
PUS CELLS	: 1-2	/hpf	
EPITHELIAL CELLS	: Few	/hpf	
CASTS	: Absent		
CRYSTALS	: Absent		
AMORPHOUS DEPOSITS	: Absent		

Dr. Kailash B. Wagh  
MD (Micro) DCP

THANKS FOR REFERRAL

Dr. Kailash B. Wagh  
M.D. Microbiology D.C.P.  
Reg No. 2001/07/2704



9 98 Jilha Peth, Kantai Sabhagruh Road, Near Barde Medical, Jalgaon- 425001  
☎ 0257-2970978, 2225322 ☎ 9405887735