

**Health Check up Booking Confirmed Request(bobE14471),Package Code-
PKG10000474, Beneficiary Code-297261**

Wellness : Mediwheel : New Delhi <wellness@mediwheel.in>

Fri 08-03-2024 16:35

To:Balasubramani.v@bankofbaroda.com <Balasubramani.v@bankofbaroda.com>

Cc:Customer Care :Mediwheel : New Delhi <customercare@mediwheel.in>



Mediwheel
...Your wellness partner

011-41195959

Dear **Balasubramani**,

We are pleased to confirm your health checkup booking request with the following details.

Hospital Package Name : Mediwheel Full Body Health Checkup Male Below 40
Patient Package Name : Mediwheel Full Body Health Checkup Male Below 40
Name of Diagnostic/Hospital : Senthil Hospital
Address of Diagnostic/Hospital- : 547, Perundurai Road, Near Govt. Hospital , Erode - 638011
City : Erode
State :
Pincode : 638011
Appointment Date : 09-03-2024
Confirmation Status : Booking Confirmed
Preferred Time : 8:00am
Booking Status : Booking Confirmed

Member Information		
Booked Member Name	Age	Gender
MR. V BALASUBRAMANI	35 year	Male

Note - Please note to not pay any amount at the center.

Instructions to undergo Health Check:

- Please ensure you are on complete fasting for 10-To-12-Hours prior to check.
- During fasting time do not take any kind of medication, alcohol, cigarettes, tobacco or any other liquids (except Water) in the morning.
- Bring urine sample in a container if possible (containers are available at the Health Check centre).
- Please bring all your medical prescriptions and previous health medical records with you.
- Kindly inform the health check reception in case if you have a history of diabetes and cardiac problems.

For Women:



V. J. J. J.

- Pregnant Women or those suspecting are advised not to undergo any X-Ray test.
- It is advisable not to undergo any Health Check during menstrual cycle.

Request you to reach half an hour before the scheduled time.

In case of further assistance, Please reach out to Team Mediwheel.

Thanks,
Mediwheel Team

Please Download Mediwheel App



You have received this mail because your e-mail ID is registered with **Arcofemi Healthcare Limited** This is a system-generated e-mail please don't reply to this message.

Please visit to our **Terms & Conditions** for more informaion. [Click here](#) to unsubscribe.

© 2024 - 25, Arcofemi Healthcare Pvt Limited.(Mediwheel)



 இந்திய அரசாங்கம்
 Government of India

 வாலசுப்ரமணி வேலு
 Balasubramani Velu
 பிறந்த நாள்/DOB: 03/03/1989
 பால/MALE

9164 0263 7639
 VID: 9135 8868 0435 6473
 எனது ஆதார. எனது அடை யாளம்

आयकर विभाग
 INCOME TAX DEPARTMENT

 भारत सरकार
 GOVT. OF INDIA
 V BALASUBRAMANI
 VELU
 03/03/1989
 Permanent Account Number
AZBPB7078B

 Signature

9786000803

V Balasubramani

 Unique Identification Authority of India

முகவரி
 274, தென் தெரு, மணிகாண்டம் அந்தப்புரம்,
 மெகூடி, திருச்சிராப்பள்ளி,
 தமிழ்நாடு - 620012
 Address:
 274, SOUTH STREET, MANIKANDAM POST,
 Mekkudy, Tiruchirappalli,
 Tamil Nadu - 620012

9164 0263 7639
 VID: 9135 8868 0435 6473



Bob

Master Health Check-up

**SENTHIL
MULTI SPECIALITY
HOSPITAL**



547, PERUNDURAI ROAD, ERODE-638011.
☎ 0424-2260375, 2260376, 2260377

Name : MR. Balasubramani v.p/u
Age : 35 Occupation : Bank Staff
Address : S/o. v.p/u. 2/74 Saver Street, Manikambam
mela/indya, T. code. Namakkal

Date : 09/03/2024, I.D.No. 171119
Sex : Male Female Tel. No. 97860-00803
Examined by Dr.: Dr. Senthil v.p. MD DM FRCP
CONSULTANT : PHYSICIAN-IN-CHARGE

MEDICAL SUMMARY

Chief complaints :

History of Present illness :

patient came for

for itc

NO complaints

V. Prasad

Systemic Review

I. Cardiovascular System :

- Chest pain
Breathing Difficulty
Palpitation
Swelling-feet
History of High Blood Pressure
Any medications

II. Respiratory system including naso bronchial complaints:

- Sneezing Running nose Nose block
Cough
Dyspnoea
Wheezing

III. Dental:

IV. Gastro Intestinal system :

- Appetite good
Abdominal pain
Flatulence and Dyspepsia Mouth ulcers
Bowel habits Piles
Peptic ulcers

V. Genito urinary :

- Frequency Day 4 Night 1
Burning
Urgency Hesitency Dribbling Overflow
Prostate enlargement Hydrocele
GYN

VI. Central Nervous System :

- Headache
Giddiness Subjective objective Aura
Memory and Concentration
Neuritis Sleep good

VII. Eyes :

Vision → Normal.

VIII. Ears :

Hearing

IX. Spine & Joints :

X. Skin:

XI. General Symptoms:

XII. Present Medications → ⊖

Past History

Medical → ⊖

Surgical → ⊖

Personal History :

Marital Status : S / M / W

Habits-Cigarettes

Tobacco & Snuff ⊖

No. of Children

Diet

Veg. / Non-Veg.

Alcohol

Physical Activity (mild)

⊕ ⊖

Drug Allergies

⊖

Family History :

Father → 70 x / Healthy.

Mother → 65 x / Healthy.

Siblings → ♀ → 2 / Healthy

Diabetes ⊖ B.P. ⊖

Heart ⊕ C.V.A. ⊕

Allergies ⊖

Cancer ⊖ Epilepsy ⊖

Endocrine & Others ⊖

Physical Examination

General :

Build *normal* Height 174cm Weight 74kg Clubbing
Anaemia \ominus Icterus \ominus Cyanosis \ominus
Oedema \ominus Glands \ominus

HENT :

CVS :

Heart Rate & Rhythm

B.P. : Supine 150/90 Sitting 140/80 Standing

Chest shape

Heart Sounds

Murmurs

Thrills

pn. 82 bpm
Sp2: 99+

140/80

RS :

Rate & Type

Breath Sounds

NVR

Abdomen : Appearance

Liver

Tenderness

Bowel Sounds

guy
Spleen

Kidney

Colon

Fluid

HYDROCELE & HERNIAL ORIFICES

GYNEC

CNS :

Cranial Nerves

Sensory System

Motor System

Reflexes

nr.

EYES AND FUNDUS

SKIN

EXTREMITIES

INVESTIGATIONS

Haemogram : -Haemoglobin 16.4 Total RBC 5.71 PVC 50.0
 -MCV 87.9 MCH 28.8 MCHC 32.0
 -Total WBC 4670 P 60.6 L 33.6 E 2.0 M 3.0 ESR 17

Blood Grouping & Rh. Typing: B⁺
 VDRL: -

Biochemistry : 8.6 1.08 6.6
 Blood Urea Creatinine Uric Acid
215.0 52.0 136.0
 Total Cholesterol HDL LDL

Ratio of Total Chol 135.1
HDL Chol Triglycerides

Live Functions: 6.8 4.6 2.2
 Total Proteins Albumin Globulin
75.0 21 18.0
 Alk. phs SGPT GGTP

Glucose Tolerance Fasting 1hr 2hrs
 - Blood Sugar 107.3 130.5
 - Urine Sugar nil nil

Urine Examination Report Attached

Stools: -

X-ray Chest. P.A. View; Report Attached.

E.C.G. Resting : Report Attached.

Others : -





SMS DIAGNOSTIC CENTRE
Senthil Multi Speciality Hospital

No. 547, Perundurai Road, Phone : 0424 2260375 / 2260376 / 2260377
 Erode - 638 011 Emergency Helpline : 88 830 55 555
 Email: smshospitalerode@gmail.com



Patient ID : 0200035431
 Patient Name : **MR. BALASUBRAMANI VELU**
 Age /Sex : **35 Y/ M**
 Ref By : **BANK OF BARODA**
 Referred By : Dr.Dr.C.SENTHILVEL., M.D (Gen) .,D.M (Neuro)

SID No : **02111684**
 Collected Date : 09/03/2024 / 12
 Received Date : 09/03/2024 / 12
 Reported Date : 09/03/2024 / 15

Partial Test Report

Specimen	Test Name (Method)	Result	Flag	Units	Reference Value
----------	--------------------	--------	------	-------	-----------------

BIOCHEMISTRY

RENAL FUNCTION TEST-INSURANCE (RFT)

Um	UREA (Urease/GLDH)	18.5		mg/dl	Adults:<65 Yrs <50 Adults:>65 Yrs <60
Serum	BLOOD UREA NITROGEN (BUN) (Urease -GLDH /End Point)	8.6		mg/dl	9.5 - 20
Interpretation :					
Serum	CREATININE (Jaffe's Kinetic)	1.08		mg/dl	Male : 0.60-1.40
Serum	BUN/CREATININE RATIO	7.9		Ratio	12.1 - 20.1
Serum	URIC ACID (Uricase / Bichromatic end Point)	6.6		mg/dl	Female: <7.0 Male: <7.0 Male:(>65Y)<8.4

Interpretation :

HAEMATOLOGY

COMPLETE BLOOD COUNT (CBC)

EDTA	TOTAL WBC COUNT. (Electrical Impedance)	4670		Cells / Cumm	4000 to 11000
DIFFERENTIAL COUNT					
EDTA	Polymorphs	60.6		%	40.0 - 65.0
EDTA	Lymphocytes	33.6		%	20.0 - 45.0
EDTA	Eosinophils	2.0		%	1.0 - 6.0
EDTA	Monocyte	3.0		%	2.0 - 8.0
EDTA	Basophils	0.8		%	0.0 - 1.0
EDTA	HAEMOGLOBIN (Hb)	16.4		g/dL	12 - 18
EDTA	PCV (HCT)	50.2		%	Normal :Male 40 - 52

Page 1 of 3

Biochemistry & Molecular Biology

Mr K.Kamalasekaran M.Sc (UK)

Dr S.Sowmya PhD | Mr B.Baskar MSc

Microbiology

Dr M. Banumathy MD

Mr S. Soudarapandian M.Sc

Pathology

Dr S.Aravindh MD

Powered By



CISTRON
 BIOLOGICAL LABORATORY

Disclaimer:

Isolated Laboratory Investigations are not conclusive. But should be used along with the other clinical examinations and related investigations to confirm the final diagnosis. The result of a laboratory investigation is dependent on the methodology used and sample received.

WE WISH YOU A HEALTHY LIFE

✉ cistronlabs@gmail.com

🌐 www.cistronlabs.com



SMS DIAGNOSTIC CENTRE

Senthil Multi Speciality Hospital

No. 547, Perundurai Road,
Erode - 638 011
Email: smshospitalerode@gmail.com

Phone : 0424 2260375 / 2260376 / 2260377
Emergency Helpline : 88 830 55 555



SID No : **02111684**
Collected Date : 09/03/2024 / 12
Received Date : 09/03/2024 / 12
Reported Date : 09/03/2024 / 15

Patient ID : 0200035431
Patient Name : **MR. BALASUBRAMANI VELU**
Age /Sex : **35 Y/ M**
Ref By : **BANK OF BARODA**
Referred By : Dr.Dr.C.SENTHILVEL., M.D (Gen) ,D.M (Neuro)

Partial Test Report

Specimen	Test Name (Method)	Result	Flag	Units	Reference Value
EDTA	RBC COUNT	5.71	H	millions / cumm	Male: 4.5 - 5.5
EDTA	MCV	87.9		fl	76 - 96
EDTA	MCH	28.8		pg	27 - 31
EDTA	MCHC	32.7		%	30 - 35
EDTA	PLATELET COUNT	2.04		Lakhs / Cumm	1.5 - 4.0
EDTA	MPV (Electrical Impedance)	9		fl	6 - 10
cit.Blood	ESR (30 mins /1 hr) (Westergren's)	17		mm/hr	Male <50 Years: 0 - 15 > 50 Years :0 - 20 Female <50 Years: 0 - 20 >50 Years : 0 - 30

BLOOD GROUPING & RH TYPING

EDTA	Blood Group	"B"
EDTA	RH Typing	POSITIVE

BIOCHEMISTRY

Plasma	BLOOD GLUCOSE (Fasting) (GOD/POD)	107.3	mg/dl	70 - 110
Plasma	BLOOD GLUCOSE (Post Prandial) (GOD/POD)	130.5	mg/dl	80-140
	HbA1C			

Biochemistry & Molecular Biology

Mr K.Kamalasekaran M.Sc (UK)

Dr S.Sowmya PhD | Mr B.Baskar MSc

Microbiology

Dr M. Banumathy MD

Mr S.Soudehbandian M.Sc

Pathology

Dr S.Aravindh MD

Powered By



CISTRON
BIOLOGICAL LABORATORY

Disclaimer:

Isolated Laboratory Investigations are never conclusive. But should be used along with the other clinical examinations and related investigations to confirm the final diagnosis. The result of a laboratory investigation is dependent on the methodology used and sample received.

WE WISH YOU A HEALTHY LIFE

cistronlabs@gmail.com

www.cistronlabs.com



SMS DIAGNOSTIC CENTRE
Senthil Multi Speciality Hospital

No. 547, Perundurai Road,
 Erode - 638 011
 Email: smshospitalerode@gmail.com

Phone : 0424 2260375 / 2260376 / 2260377
 Emergency Helpline : 88 830 55 555



Patient ID : 0200035431
 Patient Name : **MR. BALASUBRAMANI VELU**
 Age /Sex : **35 Y/ M**
 Ref By : **BANK OF BARODA**
 Referred By : Dr.Dr.C.SENTHILVEL., M.D (Gen) .,D.M (Neuro)

SID No : **02111684**
 Collected Date : 09/03/2024 / 12
 Received Date : 09/03/2024 / 12
 Reported Date : 09/03/2024 / 15

Partial Test Report

Specimen	Test Name (Method)	Result	Flag	Units	Reference Value
EDTA	Glycosylated Haemoglobin (HbA1c)	5.2		%	Non Diabetic : Less than 5.7% Diabetic Range : Good Control - 6.1 - 7.0% Fair Control - 7.1 - 8.0% Unsatisfactory Control - 8.1 - 10 % Poor Control : Above 10% Method:HPLC

Notes : HBA1C is an Index of Your Blood Glucose control for the past three Months.

EDTA **Estimated Average Glucose (eAG)** 102.5 mg/dl

Verified By
 Mr. B.Baskar
 Lab Incharge



S. Aravindh.
 Dr. S. Aravindh.,M.D (Path)
 Consultant Pathologist

Biochemistry & Molecular Biology

Mr K.Kamalasekaran M.Sc (UK)

Dr S.Sowmya PhD | Mr B.Baskar MSc

Microbiology

Dr M. Banumathy MD

Mr S.Soundarapandian M.Sc

Pathology

Dr S.Aravindh MD

Powered By



CISTRON
 BIOLOGICAL LABORATORY

Disclaimer:

Isolated Laboratory Investigations are never conclusive. But should be used along with the other clinical examinations and related investigations to confirm the final diagnosis. The result of a laboratory investigation is dependent on the methodology used and sample received.

WE WISH YOU A HEALTHY LIFE

cistronlabs@gmail.com

www.cistronlabs.com



SMS DIAGNOSTIC CENTRE
Senthil Multi Speciality Hospital

No. 547, Perundurai Road, Phone : 0424 2260375 / 2260376 / 2260377
 Erode - 638 011 Emergency Helpline : 88 830 55 555
 Email: smshospitalerode@gmail.com



Patient ID : 0200035431
 Patient Name : **MR. BALASUBRAMANI VELU**
 Age /Sex : **35 Y / M**
 Ref By : **BANK OF BARODA**
 Referred By : Dr.Dr.C.SENTHILVEL., M.D (Gen) .,D.M (Neuro)

SID No : **02111684**
 Collected Date : 09/03/2024 / 12
 Received Date : 09/03/2024 / 12
 Reported Date : 09/03/2024 / 15

Partial Test Report

Specimen	Test Name (Method)	Result	Flag	Units	Reference Value
BIOCHEMISTRY					
LIPID PROFILE					
Serum	TOTAL CHOLESTEROL (Oxidase-Peroxidase)	215.0		mg/dl	Less Than 220
Interpretation :					
Serum	TRIGLYCERIDES (TGL) (GPO- Bichromatic end Point)	135.1		mg/dl	Less Than 150
Interpretation :					
Serum	HDL CHOLESTEROL (Enzymatic)	52.0		mg/dl	NCEP guidelines (Coronary heart disease risk) < 40 : High Risk 40 - 60 : Normal Risk >= 60 : Low Risk
Serum	LDL - CHOLESTEROL (Calculated)	136.0		mg/dl	Less Than 170
Interpretation :					
Serum	VLDL CHOLESTEROL (Calculated)	27.0		mg/dl	Less than 46
Serum	NON HDL CHOLESTEROL (Calculated)	163.0	H	mg/dl	< 130
Serum	TOTAL CHOL/HDL CHOL. RATIO (Calculated)	4.1			Less than 4.5



Biochemistry & Molecular Biology

Mr K.Kamalasekaran M.Sc (UK)
 Dr S.Sowmya PhD | Mr B.Baskar MSc

Microbiology

Dr M. Banumathy MD
 Mr S.Soundarapandian M.Sc

Pathology

Dr S.Aravindh MD

Powered By



CISTRON
 BIOLOGICAL LABORATORY

Disclaimer:

Isolated Laboratory Investigations are never conclusive. But should be used along with the other clinical examinations and related investigations to confirm the final diagnosis. The result of a laboratory investigation is dependent on the methodology used and sample received.

WE WISH YOU A HEALTHY LIFE

cistronlabs@gmail.com

www.cistronlabs.com



SMS DIAGNOSTIC CENTRE
Senthil Multi Speciality Hospital

No. 547, Perundurai Road, Phone : 0424 2260375 / 2260376 / 2260377
 Erode - 638 011 Emergency Helpline : 88 830 55 555
 Email: smshospitalerode@gmail.com



Patient ID : 0200035431
 Patient Name : **MR. BALASUBRAMANI VELU**
 Age /Sex : **35 Y/ M**
 Ref By : **BANK OF BARODA**
 Referred By : Dr.Dr.C.SENTHILVEL., M.D (Gen) .,D.M (Neuro)

SID No : **02111684**
 Collected Date : 09/03/2024 / 12
 Received Date : 09/03/2024 / 12
 Reported Date : 09/03/2024 / 15

Partial Test Report

Specimen	Test Name (Method)	Result	Flag	Units	Reference Value
	LDL/HDL Ratio	2.6			2.5 - 3.5

Verified By
 Mr. B.Baskar
 Lab Incharge



S. Aravinth.
 Dr. S. Aravinth.,M.D (Path)
 Consultant Pathologist





SMS DIAGNOSTIC CENTRE

Senthil Multi Speciality Hospital

No. 547, Perundural Road,
Erode - 638 011
Email: smshospitalerode@gmail.com

Phone : 0424 2260375 / 2260376 / 2260377
Emergency Helpline : 88 830 55 555



Patient ID : 0200035431
Patient Name : **MR. BALASUBRAMANI VELU**
Age /Sex : **35 Y/ M**
Ref By : **BANK OF BARODA**
Referred By : Dr.Dr.C.SENTHILVEL., M.D (Gen) ,D.M (Neuro)

SID No : **02111684**
Collected Date : 09/03/2024 / 12:5
Received Date : 09/03/2024 / 12:5
Reported Date : 09/03/2024 / 15:3

Partial Test Report

Specimen	Test Name (Method)	Result	Flag	Units	Reference Value
BIOCHEMISTRY					
LIVER FUNCTION TEST (LFT)					
Serum	BILIRUBIN (TOTAL) (Diazo)	1.77	H	mg/dl	Adults & children up to 1
Serum	BILIRUBIN (DIRECT) (Diazo)	0.57	H	mg/dl	Adult & INFANT: 0 - 0.4
Interpretation :					
Serum	BILIRUBIN (INDIRECT) (Calculated)	1.20	H	mg/dl	0.2 - 1.0
TOTAL PROTEIN & A/G RATIO					
Serum	TOTAL PROTEIN (Biuret / End Point)	6.8		gm/dl	6.6-8.7
Interpretation :					
Serum	ALBUMIN (Bromcresol Green(BCG))	4.6		gm/dl	Adults 3.4-4.8
Serum	GLOBULIN (Calculated)	2.2	L	g/dL	Adults 3.0 - 3.5
Serum	A/G Ratio	2.09	H		1.2 -1.5
Interpretation :					
Serum	SGOT (AST) (Modified With out P-5-P)	29		U/L	Male : up to 38
Serum	SGPT (ALT) (Modified With out P-5-P)	21		U/L	Males: up to 41
Serum	ALKALINE PHOSPHATASE (p-NPP- (AMP Buffer))	75.0		U/L	Male 40-129
Serum	GAMMA GT (IFCC)	18.0		U/L	Male :10 - 50 Female :7 - 35
Interpretation :					
Urine	URINE SUGAR (PP) (Urstick Method)	Nil			



Biochemistry & Molecular Biology

Mr K.Kamalasekaran M.Sc (UK)

Dr S.Sowmya PhD | Mr B.Baskar MSc

Microbiology

Dr M.Banumathy MSc

Mr S.Soundarapandian M.Sc

Pathology

Dr S.Aravindh MD

Powered By



CISTRON
BIOLOGICAL LABORATORY

Disclaimer:

Isolated Laboratory Investigations are never conclusive. But should be used along with the other clinical examinations and related investigations to confirm the final diagnosis. The result of a laboratory investigation is dependent on the methodology used and sample received.

WE WISH YOU A HEALTHY LIFE

cistronlabs@gmail.com

www.cistronlabs.com



SMS DIAGNOSTIC CENTRE
Senthil Multi Speciality Hospital

No. 547, Perundurai Road, Phone : 0424 2260375 / 2260376 / 2260377
 Erode - 638 011 Emergency Helpline : 88 830 55 555
 Email: smshospitalerode@gmail.com



Patient ID : 0200035431
 Patient Name : **MR. BALASUBRAMANI VELU**
 Age /Sex : **35 Y/ M**
 Ref By : **BANK OF BARODA**
 Referred By : Dr.Dr.C.SENTHILVEL., M.D (Gen) .,D.M (Neuro)

SID No : **02111684**
 Collected Date : 09/03/2024 / 12
 Received Date : 09/03/2024 / 12
 Reported Date : 09/03/2024 / 15

Partial Test Report

Specimen	Test Name (Method)	Result	Flag	Units	Reference Value
----------	--------------------	--------	------	-------	-----------------

CLINICAL PATHOLOGY

URINE ROUTINE ANALYSIS

Urine	Color	Straw Yellow			Pale yellow
Urine	Appearance	Clear			Clear
Urine	Sp.Gravity	1.015			1.010 - 1.025
Urine	pH	6.0			5.0 - 8.0
Urine	Proteins	Nil			Nil
Urine	Sugar (F/ R/ PP)	Nil			Nil

MICROSCOPY

Urine	Pus Cells	3 - 4			0 - 5 /hpf
Urine	Epithelial Cells	2 - 4			0 - 5 /hpf
Urine	RBC's	Nil			Nil
Urine	Casts	Nil			Nil
Urine	Crystals	Nil			Nil
Urine	Others	Nil			Nil

Verified By
 Mr. B.Baskar
 Lab Incharge



S. Aravinth.
 Dr. S. Aravinth.,M.D (Path)
 Consultant Pathologist



Page 7 of 1

Biochemistry & Molecular Biology

Mr K.Kamalasekaran M.Sc (UK)
 Dr S.Sowmya PhD | Mr B.Baskar MSc

Microbiology

Dr M.Banumathy MD
 Mr S.Soundarapandian M.Sc

Pathology

Dr S.Aravinth MD

Powered By



CISTRON
 BIOLOGICAL LABORATORY

Disclaimer: Isolated Laboratory Investigations are never conclusive. But should be used along with the other clinical examinations and related investigations to confirm the final diagnosis. The result of a laboratory investigation is dependent on the methodology used and sample received.

WE WISH YOU A HEALTHY LIFE

cistronlabs@gmail.com

www.cistronlabs.com

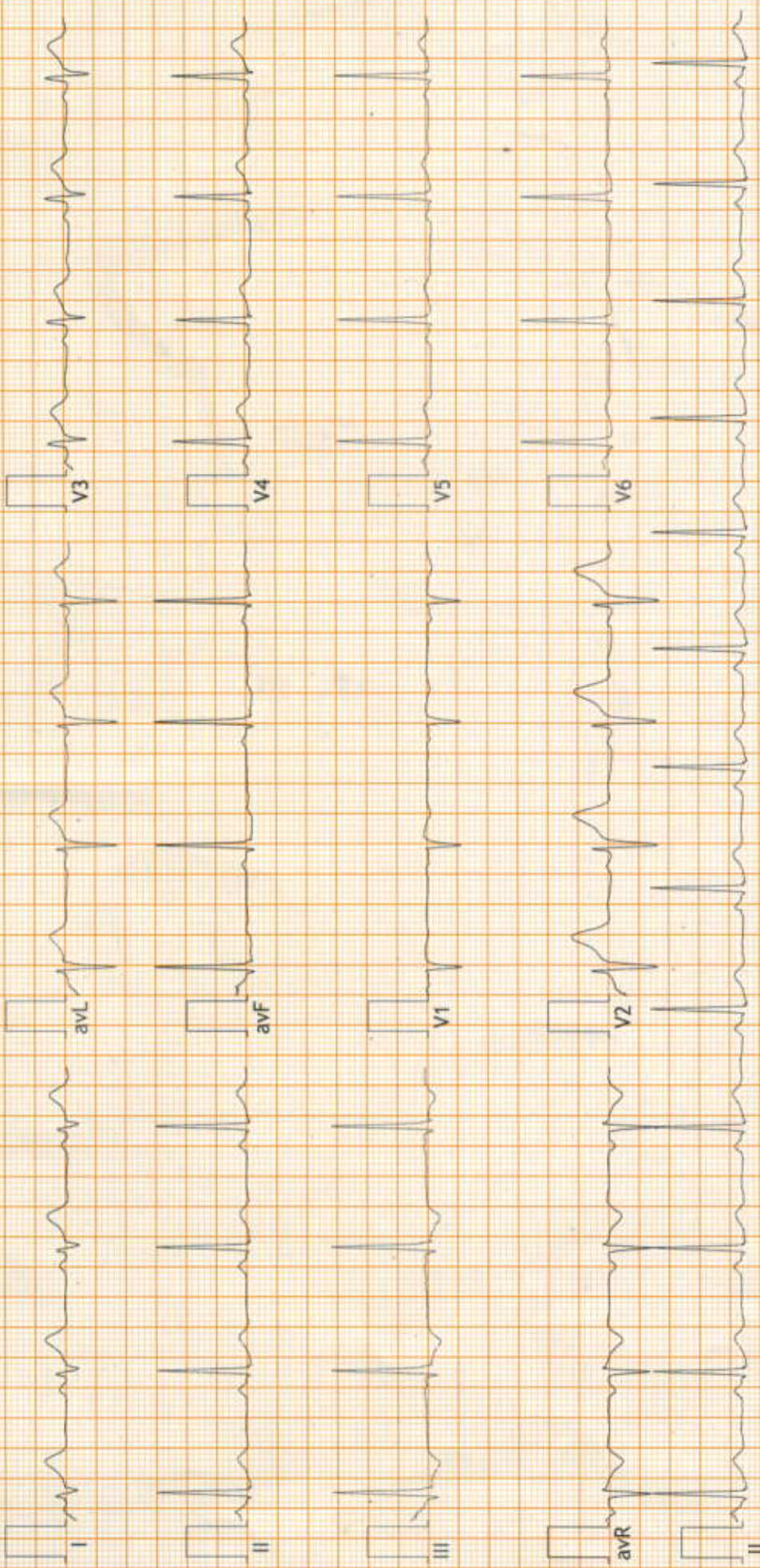

FINDINGS: Normal Sinus Rhythm

Vent Rate : 75 bpm; PR Interval : 134 ms; QRS Duration: 110 ms; QT/QTc Int : 340/383 ms

P-QRS-T axis: 26 - 92 - -15 (Deg)

Comments :

Sin rhythm
Vijayakumar

74/10

Dr. R. ANANDHAKUMAR

MBBS, MD, (Gen Med), DNB (Cardiology)

Interventional Cardiologist

Reg.No: 84943



SMS SCANS

- 3D ULTRASOUND SCAN
- COLOUR DOPPLER
- ECHO CARDIOGRAPHY
- TRANSCRANIAL DOPPLER



NAME: MR.BALASUBRAMANIVELU AGE: 35YRS SEX: MALE,
DATE: 09.03.2024 REF BY: DR. C. SENTHILVEL M.D.,DM (Neuro)

ULTRASOUND ABDOMEN AND PELVIS

- Liver : Size is normal. Echogenecity Normal.
Intrahepatic biliary radicles normal.
CBD and portal vein normal.
- Gall bladder : Distended. Wall normal. No calculus.
- Pancreas : Head, neck, body and tail appears normal.
- Spleen : Size is normal Echogenecity normal.
- Aorta and IVC : Normal.
- Right kidney : Size normal. Cortical echoes normal.
Corticomedullary differentiation maintained.
Pelvicalyceal system normal. No calculus
- Left kidney : Size normal. Cortical echoes normal.
Corticomedullary differentiation maintained.
Pelvicalyceal system Normal .No calculus
- Urinary bladder : Distended. Wall regular.
- Prostate : Normal in size and echotexture.

IMPRESSION:

➤ NORMAL ULTRASOUND STUDY OF ABDOMEN AND PELVIS.

DR.R.TAMILANBAN MBBS.,DNB(Rad),
Consultant Radiologist



SENTHIL MULTI SPECIALITY HOSPITAL

547, PERUNDURAI ROAD, ERODE -638 011.

☎ 0424 -2260375, 2260376, 2260377, Fax: 0424-2260374

EMERGENCY AMBULANCE SERVICE 08432 55055







SMS SCANS

- 3D ULTRASOUND SCAN
- ECHO CARDIOGRAPHY

- COLOUR DOPPLER
- TRANSCRANIAL DOPPLER



NAME: MR.BALASUBRAMANIVELU AGE: 35YRS SEX: MALE,

DATE : 09.03.2024 REF BY: DR. C. SENTHILVEL M.D.,DM (Neuro)

ECHO CARDIOGRAPHY REPORT

Left ventricle: Normal in size and function. EF – 65 %. No regional wall motion abnormality. No LV hypertrophy.

Right ventricle : Normal in size and function .

Inter ventricular septum : Intact

Left atrium: Normal.

Right atrium: Normal.

Interatrial septum : Intact

Mitral valve : Normal leaflet motion . No MS / No MR .

Aortic valve : Normal leaflet motion . No AS/ No AR

Tricuspid valve : Normal leaflet motion. No TR

Pulmonary valve : Normal .

Ascending aorta and arch: Normal

IVC : 1.5 cm, 30 % inspiratory collapse.

Pericardium : No pericardial effusion



SENTHIL MULTI SPECIALITY HOSPITAL

547, PERUNDURAI ROAD, ERODE - 638 011.

© 0424 - 2260375, 2260376, 2260377, Fax: 0424 - 2260374

EMERGENCY AMBULANCE SERVICE 98432 55055

Healing With A Humane Touch



IMPRESSION :

NO REGIONAL WALL MOTION ABNORMALITY

NORMAL LV SYSTOLIC FUNCTION

NORMAL LV DIASTOLIC FUNCTION

NO PULMONARY HYPERTENSION

Dr. R. ANANDHAKUMAR

MBBS. MD. (Gen.Med). DrNB (Cardiology)

Interventional Cardiologist

Reg.No : 84943

DR. ANANDHAKUMAR, MBBS, MD, DNB[CARDIO]

Consultant Interventional Cardiologist

Patient Information

Name: BALASUBRAMANI VELU, ECHO **Patient Id:** 76Y7T
Birthdate: **Sex:** Male
Perf. Physician: **Ref. Physician:**

Date: 09/03/2024
Accession #:
Operator: ADM

Measurements

2D

M-Mode & PW

IVSd	0.80 cm
LVIDd	4.34 cm
LVPWd	1.22 cm
IVSs	1.22 cm
LVIDs	2.78 cm
LVPWs	1.73 cm
EDV(Teich)	84.97 ml
ESV(Teich)	29.05 ml
EF(Teich)	65.81 %
%FS	35.96 %
SV(Teich)	55.92 ml
IVSd	0.83 cm
LVIDd	4.27 cm
LVPWd	1.05 cm
IVSs	1.10 cm
LVIDs	3.10 cm
LVPWs	1.32 cm
EDV(Teich)	81.63 ml
ESV(Teich)	37.84 ml
EF(Teich)	53.64 %
%FS	27.43 %
SV(Teich)	43.79 ml
MV E Vel	0.79 m/s
MV DecT	120.70 ms
MV Dec Slope	6.51 m/s ²
MV A Vel	0.53 m/s
MV E/A Ratio	1.49
MV PHT	35.00 ms
MVA By PHT	6.29 cm ²
e	0.10 m/s
E/e	7.98
AV Vmax	1.25 m/s
AV maxPG	6.25 mmHg
TR Vmax	1.99 m/s

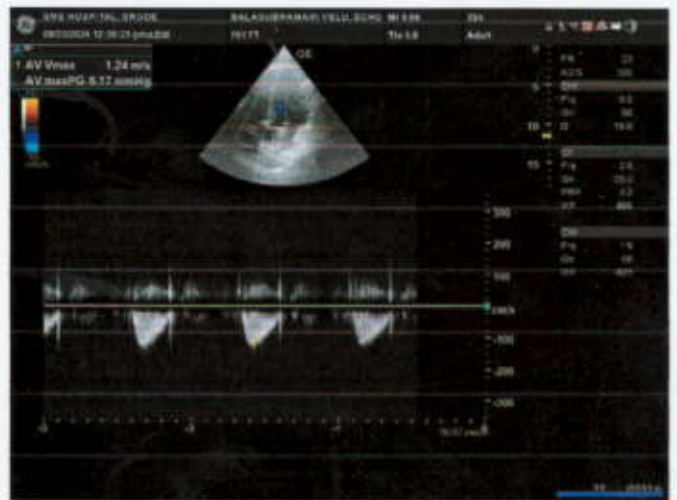
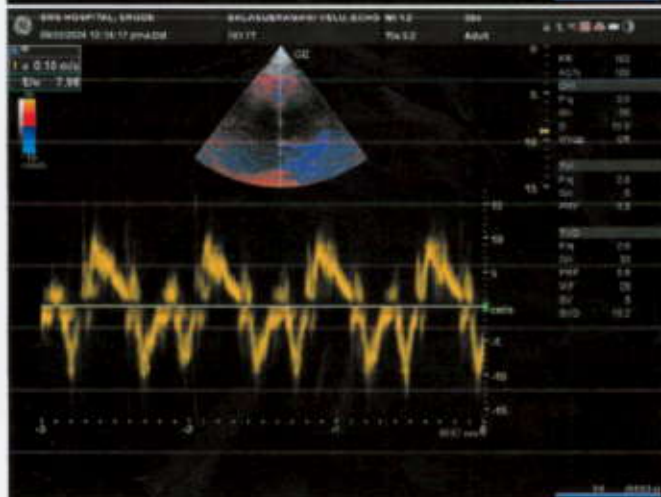
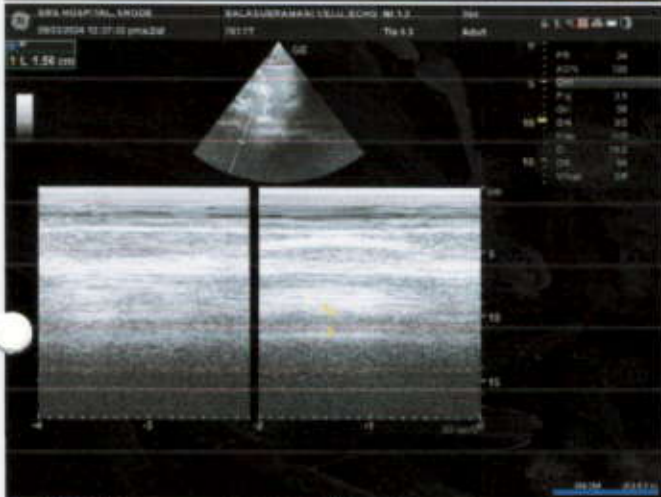
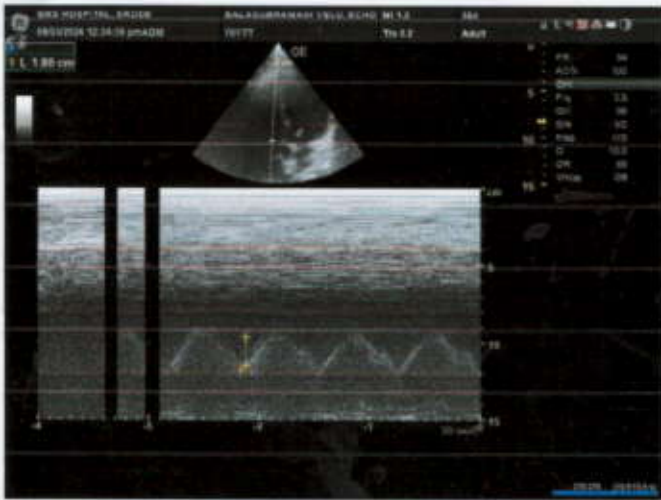

Mark the aortic opening of the Ao valve



SMS

SENTHIL MULTI SPECIALITY HOSPITAL

Healing with a humane touch

547, Perundurai Road, Erode - 638 011.

E-Mail: smshospital_erode@yahoo.co.in

Phone : (0424) 2260 375, 376, 377

Emergency Helpline: 88 830 55 555, 81 100 00 699



PATIENT NAME : MR. BALASUBRAMANI VELU
AGE : 35 YRS / MALE
CHEST X-RAY : PA View
DATE : 09.03.2024

X-RAY CHEST- REPORT

Trachea in mid line

Both Hilar regions normal.

CT Ratio normal

Both lung fields normal

Thoracic Bony cage normal

Soft tissue normal.

IMPRESSION:

- ESSENTIALLY NORMAL STUDY .



DR. R.TAMILANBAN MBBS., DNB (Rad),
Consultant Radiologist

R

MR, BALASUBRAMANI VELU 35Y/M 7801 M CHEST PA 09-03-2024 10:32 AM
SENTHIJI MIJI TISPICALITY HOSPITAL ERODE

आयकर विभाग
INCOME TAX DEPARTMENT



भारत सरकार
GOVT. OF INDIA

V BALASUBRAMANI

VELU

03/03/1989

Permanent Account Number

AZBPB7078B

Signature

2728

28

01330





இந்திய அரசாங்கம்

Government of India



பாலசுப்ரமணி வேலு
Balasubramani Velu

பிறந்த நாள்/DOB: 03/03/1989

ஆண்/ MALE



9164 0263 7639

VID : 9135 8868 0435 6473

எனது ஆதார், எனது அடையாளம்



இந்திய தனிப்பட்ட அடையாள ஆணைய அமைப்பு

Unique Identification Authority of India

முகவரி:

2/74, தெற்கு தெரு, மணிகண்டம் அஞ்சல்,
மெக்குடி, திருச்சிராப்பள்ளி,
தமிழ்நாடு - 620012

Address:

2/74, SOUTH STREET, MANIKANDAM POST,
Mekkudy, Tiruchirappalli,
Tamil Nadu - 620012



QR Code with Photograph

9164 0263 7639

VID : 9135 8868 0435 6473



help@uidai.gov.in

www

www.uidai.gov.in



15, Krishna Colony 2nd St, Sampath Nagar, Perundurai Main Road,
Edayankattuvalasu, Erode, Tamil Nadu 638011, India



Latitude
11.3387947 N

Longitude
77.7139004 E

Local 11:34:21 AM
GMT 06:04:21 AM

Altitude 580.7 feet
Saturday, 09.03.2024