

**PHYSICAL EXAMINATION REPORT**

Patient Name	Kaulesh Kumar	Sex/Age	F/50
Date	9/3/24	Location	Thane Ghodbundar road

**History and Complaints**

M1

**EXAMINATION FINDINGS:**

Height (cms):	154	Temp (0c):	⊖
Weight (kg):	60	Skin:	NAD
Blood Pressure	130/80	Nails:	
Pulse	76 / min	Lymph Node:	

**Systems :**

Cardiovascular:	NAD
Respiratory:	
Genitourinary:	
GI System:	
CNS:	

**Impression:** ↓ Hb, ↑ chol; LDL, ↑ Non HDL chol, ↑ Gamma Gt, ↑ B/L BV prominence, LVH.

**Advice:**

- Iron Supplement
- Low Fat, Low sugar Diet
- Reg. Exercise
- Repeat Lipid Profile after 6 months.

1)	<b>Hypertension:</b>	
2)	<b>IHD</b>	
3)	<b>Arrhythmia</b>	
4)	<b>Diabetes Mellitus</b>	
5)	<b>Tuberculosis</b>	Nil
6)	<b>Asthama</b>	
7)	<b>Pulmonary Disease</b>	
8)	<b>Thyroid/ Endocrine disorders</b>	
9)	<b>Nervous disorders</b>	
10)	<b>GI system</b>	
11)	<b>Genital urinary disorder</b>	
12)	<b>Rheumatic joint diseases or symptoms</b>	
13)	<b>Blood disease or disorder</b>	
14)	<b>Cancer/lump growth/cyst</b>	
15)	<b>Congenital disease</b>	Nil
16)	<b>Surgeries</b>	
17)	<b>Musculoskeletal System</b>	

**PERSONAL HISTORY:**

1)	Alcohol	No
2)	Smoking	No
3)	Diet	Mixed
4)	Medication	No

*Handwritten signature*

**Dr. Manasee Kulkarni**  
 M.B.B.S

2005/09/3439

NAME: - Kaulesh Kumari AGE / SEX :- F/50  
REGN NO :- REF DR :-

**GYNECOLOGICAL EXAMINATION REPORT**

**OBSERVED VALUE**

**TEST DONE**

CHIEF COMPLAINTS :-

Nil

MARITAL STATUS :-

Married

MENSTRUAL HISTORY :-

• MENARCHE :-

12 yrs

• PRESENT MENSTRUAL HISTORY :-

Post Menopausal

• PAST MENSTRUAL HISTORY :-

Regular

• OBSTERIC HISTORY :-

G2 P2 A0

• PAST HISTORY :-

Nil

• PREVIOUS SURGERIES :-

Nil

2 NVD

• ALLERGIES :-

Nil

• FAMILY HOSTORY :-

Nil

- DRUG HISTORY :- Nil
- BOWEL HABITS :- 1
- BLADDER HABITS :- 1

**PERSONAL HISTORY :-**

TEMPERATURE :- 100

RS :- NAD

CVS :- 76/min

PULSE / MIN :- 130/80

BP ( mm of hg):-

BREAST EXAMINATION:-

PER ABDOMEN :- NAD.

PRE VAGINAL:-

RECOMMENDATION :-



**Dr. Manasee Kulkarni**  
M.B.B.S  
2005/09/3439

Date:- 9/12/24  
 Name:- ~~Kat~~ Kevtal  
 ID number  
 CID: 2400922051  
 Sex / Age: F 50

**EYE CHECK UP**

Chief complaints: PCV

Systemic Diseases: All

Past history: NA

Unaided Vision: 13/20 6/18 NVB 2/24

Aided Vision: 13/20 NVB

Refraction:

(Right Eye)

(Left Eye)

	Sph	Cyl	Axis	Vn	Sph	Cyl	Axis	Vn
Distance								
Near								

Colour Vision: Normal / Abnormal

Remark: use own spectacles

MR. PRAKASH KUDVA  
*Prakash*  
 SR. OPTOMETRIST



Use a QR Code Scanner  
Application To Scan the Code

CID : 2406922031  
Name : MRS.KAMLESH KUMARI  
Age / Gender : 50 Years / Female  
Consulting Dr. : -  
Reg. Location : G B Road, Thane West (Main Centre)

Collected : 09-Mar-2024 / 10:14  
Reported : 09-Mar-2024 / 12:59

**MEDIWHEEL FULL BODY HEALTH CHECKUP FEMALE ABOVE 40/2D ECHO**

**CBC (Complete Blood Count), Blood**

PARAMETER	RESULTS	BIOLOGICAL REF RANGE	METHOD
<b>RBC PARAMETERS</b>			
Haemoglobin	11.5	12.0-15.0 g/dL	Spectrophotometric
RBC	3.77	3.8-4.8 mil/cmm	Elect. Impedance
PCV	36.9	36-46 %	Measured
MCV	98.0	80-100 fl	Calculated
MCH	30.4	27-32 pg	Calculated
MCHC	31.0	31.5-34.5 g/dL	Calculated
RDW	14.7	11.6-14.0 %	Calculated
<b>WBC PARAMETERS</b>			
WBC Total Count	5010	4000-10000 /cmm	Elect. Impedance
<b>WBC DIFFERENTIAL AND ABSOLUTE COUNTS</b>			
Lymphocytes	31.2	20-40 %	
Absolute Lymphocytes	1563.1	1000-3000 /cmm	Calculated
Monocytes	6.2	2-10 %	
Absolute Monocytes	310.6	200-1000 /cmm	Calculated
Neutrophils	58.5	40-80 %	
Absolute Neutrophils	2930.8	2000-7000 /cmm	Calculated
Eosinophils	4.1	1-6 %	
Absolute Eosinophils	205.4	20-500 /cmm	Calculated
Basophils	0.0	0.1-2 %	
Absolute Basophils	0.0	20-100 /cmm	Calculated
Immature Leukocytes	-		
WBC Differential Count by Absorbance & Impedance method/Microscopy.			
<b>PLATELET PARAMETERS</b>			
Platelet Count	190000	150000-400000 /cmm	Elect. Impedance
MPV	11.5	6-11 fl	Calculated
PDW	22.6	11-18 %	Calculated
<b>RBC MORPHOLOGY</b>			
Hypochromia	-		
Microcytosis	-		



Use a QR Code Scanner  
Application To Scan the Code

CID : 2406922031  
Name : MRS. KAMLESH KUMARI  
Age / Gender : 50 Years / Female  
Consulting Dr. : -  
Reg. Location : G B Road, Thane West (Main Centre)

Collected : 09-Mar-2024 / 10:14  
Reported : 09-Mar-2024 / 12:18

Macrocytosis -  
Anisocytosis -  
Poikilocytosis -  
Polychromasia -  
Target Cells -  
Basophilic Stippling -  
Normoblasts -  
Others Normocytic, Normochromic  
WBC MORPHOLOGY -  
PLATELET MORPHOLOGY Megaplatelets seen on smear  
COMMENT -

Specimen: EDTA Whole Blood

ESR, EDTA WB-ESR 30 2-20 mm at 1 hr. Sedimentation

**Clinical Significance:** The erythrocyte sedimentation rate (ESR), also called a sedimentation rate is the rate red blood cells sediment in a period of time.

**Interpretation:**

Factors that increase ESR: Old age, Pregnancy, Anemia

Factors that decrease ESR: Extreme leukocytosis, Polycythemia, Red cell abnormalities- Sickle cell disease

**Limitations:**

- It is a non-specific measure of inflammation.
- The use of the ESR as a screening test in asymptomatic persons is limited by its low sensitivity and specificity.

**Reflex Test:** C-Reactive Protein (CRP) is the recommended test in acute inflammatory conditions.

**Reference:**

- Pack Insert
- Brigden ML. Clinical utility of the erythrocyte sedimentation rate. American family physician. 1999 Oct 1;60(5):1443-50.

\*Sample processed at SUBURBAN DIAGNOSTICS (INDIA) PVT. LTD G B Road Lab, Thane West

\*\*\* End Of Report \*\*\*

*J. Mujawar*

**Dr. IMRAN MUJAWAR**  
M.D ( Path )  
Pathologist



Use a QR Code Scanner  
Application To Scan the Code

CID : 2406922031  
Name : MRS.KAMLESH KUMARI  
Age / Gender : 50 Years / Female  
Consulting Dr. : -  
Reg. Location : G B Road, Thane West (Main Centre)

Collected : 09-Mar-2024 / 10:14  
Reported : 09-Mar-2024 / 16:21

**MEDIWHEEL FULL BODY HEALTH CHECKUP FEMALE ABOVE 40/2D ECHO**

PARAMETER	RESULTS	BIOLOGICAL REF RANGE	METHOD
GLUCOSE (SUGAR) FASTING, Fluoride Plasma	85.7	Non-Diabetic: < 100 mg/dl Impaired Fasting Glucose: 100-125 mg/dl Diabetic: >/= 126 mg/dl	Hexokinase
GLUCOSE (SUGAR) PP, Fluoride Plasma PP/R	114.5	Non-Diabetic: < 140 mg/dl Impaired Glucose Tolerance: 140-199 mg/dl Diabetic: >/= 200 mg/dl	Hexokinase
Urine Sugar (Fasting)	Absent	Absent	
Urine Ketones (Fasting)	Absent	Absent	

\*Sample processed at SUBURBAN DIAGNOSTICS (INDIA) PVT. LTD G B Road Lab, Thane West  
\*\*\* End Of Report \*\*\*

*J. Mujawar*

**Dr.IMRAN MUJAWAR**  
M.D ( Path )  
Pathologist





CID : 2406922031  
Name : MRS.KAMLESH KUMARI  
Age / Gender : 50 Years / Female  
Consulting Dr. : -  
Reg. Location : G B Road, Thane West (Main Centre)

Collected : 09-Mar-2024 / 10:14  
Reported : 09-Mar-2024 / 21:22

Use a QR Code Scanner  
Application To Scan the Code

**MEDIWHEEL FULL BODY HEALTH CHECKUP FEMALE ABOVE 40/2D ECHO  
KIDNEY FUNCTION TESTS**

PARAMETER	RESULTS	BIOLOGICAL REF RANGE	METHOD
BLOOD UREA, Serum	26.6	19.29-49.28 mg/dl	Calculated
BUN, Serum	12.4	9.0-23.0 mg/dl	Urease with GLDH
CREATININE, Serum	0.67	0.55-1.02 mg/dl	Enzymatic
eGFR, Serum	106	(ml/min/1.73sqm) Normal or High: Above 90 Mild decrease: 60-89 Mild to moderate decrease: 45-59 Moderate to severe decrease: 30-44 Severe decrease: 15-29 Kidney failure: <15	Calculated
TOTAL PROTEINS, Serum	7.6	5.7-8.2 g/dL	Biuret
ALBUMIN, Serum	4.3	3.2-4.8 g/dL	BCG
GLOBULIN, Serum	3.3	2.3-3.5 g/dL	Calculated
A/G RATIO, Serum	1.3	1 - 2	Calculated
URIC ACID, Serum	3.5	3.1-7.8 mg/dl	Uricase/ Peroxidase
PHOSPHORUS, Serum	3.8	2.4-5.1 mg/dl	Phosphomolybdate
CALCIUM, Serum	9.2	8.7-10.4 mg/dl	Arsenazo
SODIUM, Serum	137	136-145 mmol/l	IMT
POTASSIUM, Serum	4.8	3.5-5.1 mmol/l	IMT
CHLORIDE, Serum	103	98-107 mmol/l	IMT

Note: Kindly note in change in reference range w.e.f. 07-09-2023

Note: eGFR estimation is calculated using 2021 CKD-EPI GFR equation w.e.f 16-08-2023

\*Sample processed at SUBURBAN DIAGNOSTICS (INDIA) PVT. LTD SDRL, Vidyavihar Lab  
\*\*\* End Of Report \*\*\*



*J. Thakker*

**Dr. JYOT THAKKER**  
M.D. (PATH), DPB  
Pathologist & AVP (Medical Services)



CID : 2406922031  
Name : MRS.KAMLESH KUMARI  
Age / Gender : 50 Years / Female  
Consulting Dr. : -  
Reg. Location : G B Road, Thane West (Main Centre)

Collected : 09-Mar-2024 / 10:14  
Reported : 09-Mar-2024 / 17:15

**MEDIWHEEL FULL BODY HEALTH CHECKUP FEMALE ABOVE 40/2D ECHO**

**GLYCOSYLATED HEMOGLOBIN (HbA1c)**

PARAMETER	RESULTS	BIOLOGICAL REF RANGE	METHOD
Glycosylated Hemoglobin (HbA1c), EDTA WB - CC	5.0	Non-Diabetic Level: < 5.7 % Prediabetic Level: 5.7-6.4 % Diabetic Level: >/= 6.5 %	HPLC
Estimated Average Glucose (eAG), EDTA WB - CC	96.8	mg/dl	Calculated

**Intended use:**

- In patients who are meeting treatment goals, HbA1c test should be performed at least 2 times a year
- In patients whose therapy has changed or who are not meeting glycemic goals, it should be performed quarterly
- For microvascular disease prevention, the HbA1C goal for non pregnant adults in general is Less than 7%.

**Clinical Significance:**

- HbA1c, Glycosylated hemoglobin or glycated hemoglobin, is hemoglobin with glucose molecule attached to it.
- The HbA1c test evaluates the average amount of glucose in the blood over the last 2 to 3 months by measuring the percentage of glycosylated hemoglobin in the blood.

**Test Interpretation:**

- The HbA1c test evaluates the average amount of glucose in the blood over the last 2 to 3 months by measuring the percentage of Glycosylated hemoglobin in the blood.
- HbA1c test may be used to screen for and diagnose diabetes or risk of developing diabetes.
- To monitor compliance and long term blood glucose level control in patients with diabetes.
- Index of diabetic control, predicting development and progression of diabetic micro vascular complications.

**Factors affecting HbA1c results:**

Increased in: High fetal hemoglobin, Chronic renal failure, Iron deficiency anemia, Splenectomy, Increased serum triglycerides, Alcohol ingestion, Lead/opiate poisoning and Salicylate treatment.

Decreased in: Shortened RBC lifespan (Hemolytic anemia, blood loss), following transfusions, pregnancy, ingestion of large amount of Vitamin E or Vitamin C and Hemoglobinopathies

Reflex tests: Blood glucose levels, CGM (Continuous Glucose monitoring)

References: ADA recommendations, AACC, Wallach's interpretation of diagnostic tests 10th edition.

\*Sample processed at SUBURBAN DIAGNOSTICS (INDIA) PVT. LTD G B Road Lab, Thane West

\*\*\* End Of Report \*\*\*

*Vandana Kulkarni*

**Dr.VANDANA KULKARNI**  
M.D ( Path )  
Pathologist



Use a QR Code Scanner  
Application To Scan the Code

CID : 2406922031  
Name : MRS.KAMLESH KUMARI  
Age / Gender : 50 Years / Female  
Consulting Dr. : -  
Reg. Location : G B Road, Thane West (Main Centre)

Collected : 09-Mar-2024 / 10:14  
Reported : 09-Mar-2024 / 13:43

**MEDIWHEEL FULL BODY HEALTH CHECKUP FEMALE ABOVE 40/2D ECHO**  
**URINE EXAMINATION REPORT**

PARAMETER	RESULTS	BIOLOGICAL REF RANGE	METHOD
<b>PHYSICAL EXAMINATION</b>			
Color	Pale yellow	Pale Yellow	-
Reaction (pH)	Neutral (7.0)	4.5 - 8.0	Chemical Indicator
Specific Gravity	1.010	1.010-1.030	Chemical Indicator
Transparency	Clear	Clear	-
Volume (ml)	30	-	-
<b>CHEMICAL EXAMINATION</b>			
Proteins	Absent	Absent	pH Indicator
Glucose	Absent	Absent	GOD-POD
Ketones	Absent	Absent	Legals Test
Blood	Absent	Absent	Peroxidase
Bilirubin	Absent	Absent	Diazonium Salt
Urobilinogen	Normal	Normal	Diazonium Salt
Nitrite	Absent	Absent	Griess Test
<b>MICROSCOPIC EXAMINATION</b>			
Leukocytes(Pus cells)/hpf	1-2	0-5/hpf	
Red Blood Cells / hpf	Absent	0-2/hpf	
Epithelial Cells / hpf	1-2		
Casts	Absent	Absent	
Crystals	Absent	Absent	
Amorphous debris	Absent	Absent	
Bacteria / hpf	2-3	Less than 20/hpf	
Others	-		

Interpretation: The concentration values of Chemical analytes corresponding to the grading given in the report are as follows:

- Protein ( 1+ = 25 mg/dl , 2+ =75 mg/dl , 3+ = 150 mg/dl , 4+ = 500 mg/dl )
- Glucose(1+ = 50 mg/dl , 2+ =100 mg/dl , 3+ =300 mg/dl ,4+ =1000 mg/dl )
- Ketone (1+ =5 mg/dl , 2+ = 15 mg/dl , 3+= 50 mg/dl , 4+ = 150 mg/dl )

Reference: Pack inert

\*Sample processed at SUBURBAN DIAGNOSTICS (INDIA) PVT. LTD G B Road Lab, Thane West  
\*\*\* End Of Report \*\*\*

*J. Mujawar*

**Dr. IMRAN MUJAWAR**  
M.D ( Path )  
Pathologist



Use a QR Code Scanner  
Application To Scan the Code

CID : 2406922031  
Name : MRS.KAMLESH KUMARI  
Age / Gender : 50 Years / Female  
Consulting Dr. : -  
Reg. Location : G B Road, Thane West (Main Centre)

Collected : 09-Mar-2024 / 10:14  
Reported : 09-Mar-2024 / 14:44

**MEDIWHEEL FULL BODY HEALTH CHECKUP FEMALE ABOVE 40/2D ECHO**  
**BLOOD GROUPING & Rh TYPING**

<u>PARAMETER</u>	<u>RESULTS</u>
ABO GROUP	B
Rh TYPING	Positive

NOTE: Test performed by Semi- automated column agglutination technology (CAT)

Specimen: EDTA Whole Blood and/or serum

Clinical significance:  
ABO system is most important of all blood group in transfusion medicine

**Limitations:**

- ABO blood group of new born is performed only by cell (forward) grouping because allo antibodies in cord blood are of maternal origin.
- Since A & B antigens are not fully developed at birth, both Anti-A & Anti-B antibodies appear after the first 4 to 6 months of life. As a result, weaker reactions may occur with red cells of newborns than of adults.
- Confirmation of newborn's blood group is indicated when A & B antigen expression and the isoagglutinins are fully developed at 2 to 4 years of age & remains constant throughout life.
- Cord blood is contaminated with Wharton's jelly that causes red cell aggregation leading to false positive result
- The Hh blood group also known as Oh or Bombay blood group is rare blood group type. The term Bombay is used to refer the phenotype that lacks normal expression of ABH antigens because of inheritance of hh genotype.

**References:**

1. Denise M Harmening, Modern Blood Banking and Transfusion Practices- 6th Edition 2012. F.A. Davis company. Philadelphia
2. AABB technical manual

\*Sample processed at SUBURBAN DIAGNOSTICS (INDIA) PVT. LTD G B Road Lab, Thane West  
\*\*\* End Of Report \*\*\*

*J. Mujawar*

**Dr.IMRAN MUJAWAR**  
M.D ( Path )  
Pathologist



CID : 2406922031  
Name : MRS.KAMLESH KUMARI  
Age / Gender : 50 Years / Female  
Consulting Dr. : -  
Reg. Location : G B Road, Thane West (Main Centre)

Collected : 09-Mar-2024 / 10:14  
Reported : 09-Mar-2024 / 21:22

Use a QR Code Scanner  
Application To Scan the Code

**MEDIWHEEL FULL BODY HEALTH CHECKUP FEMALE ABOVE 40/2D ECHO**  
**LIPID PROFILE**

PARAMETER	RESULTS	BIOLOGICAL REF RANGE	METHOD
CHOLESTEROL, Serum	216.5	Desirable: <200 mg/dl Borderline High: 200-239mg/dl High: >/=240 mg/dl	CHOD-POD
TRIGLYCERIDES, Serum	143.0	Normal: <150 mg/dl Borderline-high: 150 - 199 mg/dl High: 200 - 499 mg/dl Very high:>/=500 mg/dl	Enzymatic colorimetric
HDL CHOLESTEROL, Serum	57.7	Desirable: >60 mg/dl Borderline: 40 - 60 mg/dl Low (High risk): <40 mg/dl	Elimination/ Catalase
NON HDL CHOLESTEROL, Serum	158.8	Desirable: <130 mg/dl Borderline-high:130 - 159 mg/dl High:160 - 189 mg/dl Very high: >/=190 mg/dl	Calculated
LDL CHOLESTEROL, Serum	130.2	Optimal: <100 mg/dl Near Optimal: 100 - 129 mg/dl Borderline High: 130 - 159 mg/dl High: 160 - 189 mg/dl Very High: >/= 190 mg/dl	Calculated
VLDL CHOLESTEROL, Serum	28.6	< /= 30 mg/dl	Calculated
CHOL / HDL CHOL RATIO, Serum	3.8	0-4.5 Ratio	Calculated
LDL CHOL / HDL CHOL RATIO, Serum	2.3	0-3.5 Ratio	Calculated

\*Sample processed at SUBURBAN DIAGNOSTICS (INDIA) PVT. LTD SDRL, Vidyavihar Lab  
\*\*\* End Of Report \*\*\*



*J Thakker*

**Dr. JYOT THAKKER**  
M.D. (PATH), DPB  
Pathologist & AVP( Medical Services)



CID : 2406922031  
 Name : MRS.KAMLESH KUMARI  
 Age / Gender : 50 Years / Female  
 Consulting Dr. : -  
 Reg. Location : G B Road, Thane West (Main Centre)

Collected : 09-Mar-2024 / 10:14  
 Reported : 09-Mar-2024 / 15:26

**MEDIWHEEL FULL BODY HEALTH CHECKUP FEMALE ABOVE 40/2D ECHO**  
**THYROID FUNCTION TESTS**

<u>PARAMETER</u>	<u>RESULTS</u>	<u>BIOLOGICAL REF RANGE</u>	<u>METHOD</u>
Free T3, Serum	4.0	3.5-6.5 pmol/L	ECLIA
Free T4, Serum	13.0	11.5-22.7 pmol/L First Trimester:9.0-24.7 Second Trimester:6.4-20.59 Third Trimester:6.4-20.59	ECLIA
sensitiveTSH, Serum	3.63	0.35-5.5 microIU/ml First Trimester:0.1-2.5 Second Trimester:0.2-3.0 Third Trimester:0.3-3.0	ECLIA



CID : 2406922031  
Name : MRS. KAMLESH KUMARI  
Age / Gender : 50 Years / Female  
Consulting Dr. : -  
Reg. Location : G B Road, Thane West (Main Centre)

Collected : 09-Mar-2024 / 10:14  
Reported : 09-Mar-2024 / 15:26

**Interpretation:**

A thyroid panel is used to evaluate thyroid function and/or help diagnose various thyroid disorders.

**Clinical Significance:**

- 1) TSH Values between high abnormal upto 15 microIU/ml should be correlated clinically or repeat the test with new sample as physiological factors can give falsely high TSH.
- 2) TSH values may be transiently altered because of non thyroidal illness like severe infections, liver disease, renal and heart severe burns, trauma and surgery etc.

TSH	FT4 / T4	FT3 / T3	Interpretation
High	Normal	Normal	Subclinical hypothyroidism, poor compliance with thyroxine, drugs like amiodarone, Recovery phase of non-thyroidal illness, TSH Resistance.
High	Low	Low	Hypothyroidism, Autoimmune thyroiditis, post radio iodine Rx, post thyroidectomy, Anti thyroid drugs, tyrosine kinase inhibitors & amiodarone, amyloid deposits in thyroid, thyroid tumors & congenital hypothyroidism.
Low	High	High	Hyperthyroidism, Graves disease, toxic multinodular goiter, toxic adenoma, excess iodine or thyroxine intake, pregnancy related (hyperemesis gravidarum, hydatiform mole)
Low	Normal	Normal	Subclinical Hyperthyroidism, recent Rx for Hyperthyroidism, drugs like steroids & dopamine, Non thyroidal illness.
Low	Low	Low	Central Hypothyroidism, Non Thyroidal Illness, Recent Rx for Hyperthyroidism.
High	High	High	Interfering anti TPO antibodies, Drug interference: Amiodarone, Heparin, Beta Blockers, steroids & anti epileptics.

Diurnal Variation: TSH follows a diurnal rhythm and is at maximum between 2 am and 4 am, and is at a minimum between 6 pm and 10 pm. The variation is on the order of 50 to 206%. Biological variation: 19.7% (with in subject variation)

Reflex Tests: Anti thyroid Antibodies, USG Thyroid, TSH receptor Antibody, Thyroglobulin, Calcitonin

**Limitations:**

1. Samples should not be taken from patients receiving therapy with high biotin doses (i.e. >5 mg/day) until at least 8 hours following the last biotin administration.
2. Patient samples may contain heterophilic antibodies that could react in immunoassays to give falsely elevated or depressed results. this assay is designed to minimize interference from heterophilic antibodies.

**Reference:**

1. O. Koulouri et al. / Best Practice and Research clinical Endocrinology and Metabolism 27(2013)
2. Interpretation of the thyroid function tests, Dayan et al. THE LANCET. Vol 357
3. Tietz, Text Book of Clinical Chemistry and Molecular Biology -5th Edition
4. Biological Variation: From principles to Practice - Callum G Fraser (AACC Press)

\*Sample processed at SUBURBAN DIAGNOSTICS (INDIA) PVT. LTD G B Road Lab, Thane West  
\*\*\* End Of Report \*\*\*

*J. Mujawar*

**Dr. IMRAN MUJAWAR**  
M.D ( Path )  
Pathologist



CID : 2406922031  
Name : MRS.KAMLESH KUMARI  
Age / Gender : 50 Years / Female  
Consulting Dr. : -  
Reg. Location : G B Road, Thane West (Main Centre)

Collected : 09-Mar-2024 / 10:14  
Reported : 09-Mar-2024 / 21:22

**MEDIWHEEL FULL BODY HEALTH CHECKUP FEMALE ABOVE 40/2D ECHO**  
**LIVER FUNCTION TESTS**

PARAMETER	RESULTS	BIOLOGICAL REF RANGE	METHOD
BILIRUBIN (TOTAL), Serum	0.41	0.3-1.2 mg/dl	Vanadate oxidation
BILIRUBIN (DIRECT), Serum	0.12	0-0.3 mg/dl	Vanadate oxidation
BILIRUBIN (INDIRECT), Serum	0.29	<1.2 mg/dl	Calculated
TOTAL PROTEINS, Serum	7.6	5.7-8.2 g/dL	Biuret
ALBUMIN, Serum	4.3	3.2-4.8 g/dL	BCG
GLOBULIN, Serum	3.3	2.3-3.5 g/dL	Calculated
A/G RATIO, Serum	1.3	1 - 2	Calculated
SGOT (AST), Serum	25.8	<34 U/L	Modified IFCC
SGPT (ALT), Serum	13.5	10-49 U/L	Modified IFCC
GAMMA GT, Serum	47.4	<38 U/L	Modified IFCC
ALKALINE PHOSPHATASE, Serum	98.9	46-116 U/L	Modified IFCC

\*Sample processed at SUBURBAN DIAGNOSTICS (INDIA) PVT. LTD SDRL, Vidyavihar Lab  
\*\*\* End Of Report \*\*\*



*J. Thakker*

**Dr. JYOT THAKKER**  
M.D. (PATH), DPB  
Pathologist & AVP (Medical Services)



Patient Name: **KAMLESH KUMARI**  
Patient ID: **2406922031**

Date and Time: **9th Mar 24 12:05 PM**

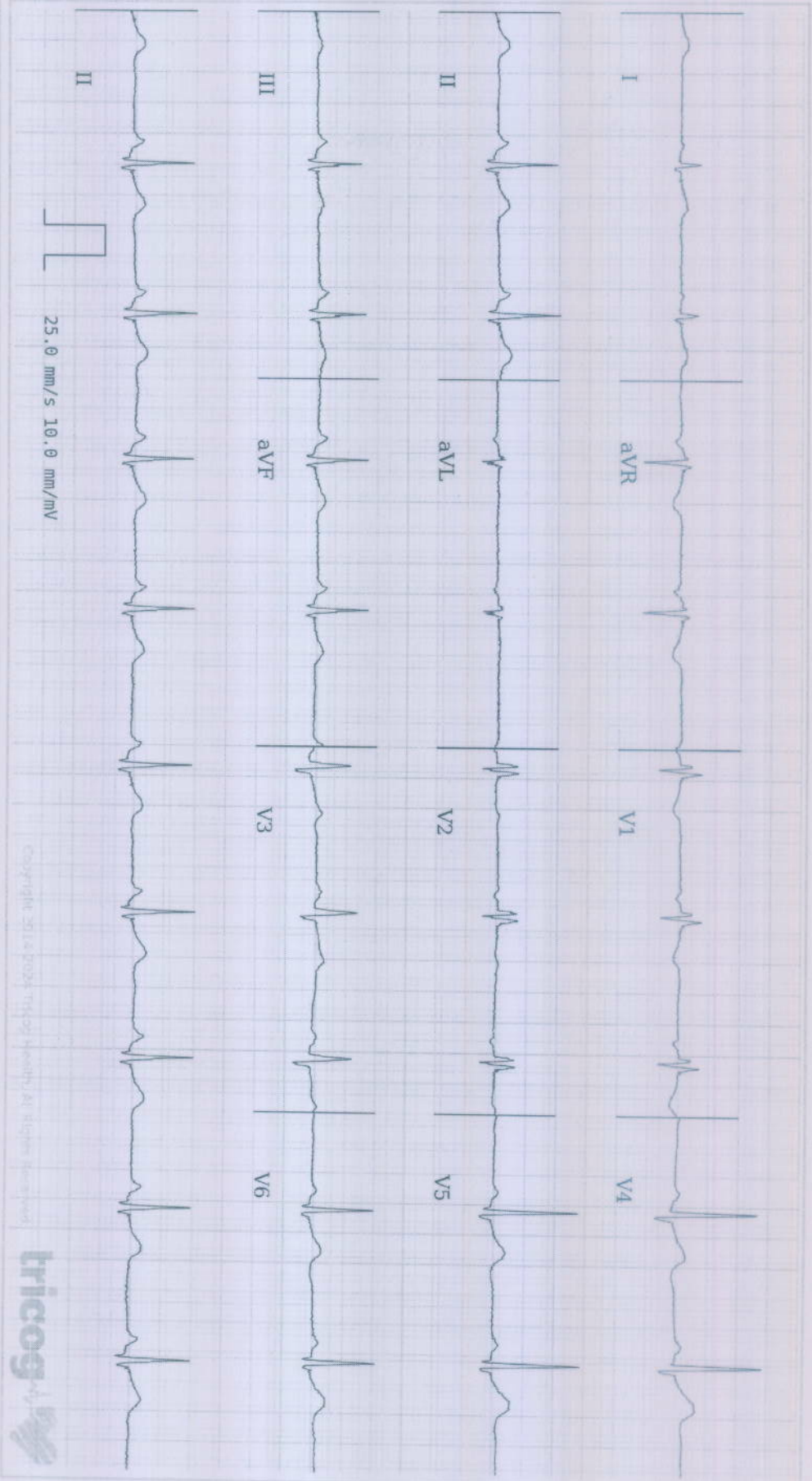

Age **50** NA NA  
years months days

Gender **Female**

Heart Rate **61bpm**

**Patient Vitals**

BP: NA  
Weight: NA  
Height: NA  
Pulse: NA  
SpO2: NA  
Resp: NA  
Others:

**Measurements**

QRSD: 96ms  
QT: 420ms  
QTcB: 422ms  
PR: 162ms  
P-R-T: 79° 75° 65°

**ECG Within Normal Limits: Sinus Rhythm, incomplete RBBB. Please correlate clinically.**

REPORTED BY

**DR SHAIKHA PILLAI**  
MBBS, MD Physician  
MD Physician  
49972

Disclaimer: 1) Analysis in this report is based on 12-lead ECG alone and should be used as an adjunct to clinical history, symptoms, and results of other invasive and non-invasive tests and must be interpreted by a qualified physician. 2) Patient vitals are as recorded by the clinician and not derived from the ECG.





CID : 2406922031  
Name : Mrs KAMLESH KUMARI  
Age / Sex : 50 Years/Female  
Ref. Dr :  
Reg. Location : G B Road, Thane West Main Centre  
Reg. Date : 09-Mar-2024  
Reported : 09-Mar-2024 / 14:32

**X-RAY CHEST PA VIEW**

**There is evidence of mildly increased bilateral bronchovascular prominence.**

Both costo-phrenic angles are clear.

The cardiac size and shape are within normal limits.

The aorta shows normal radiological features.

The domes of diaphragm are normal in position and outlines.

The skeleton under review appears normal.

**Suggest clinico pathological co-relation.**

-----End of Report-----

**Dr Gauri Varma**  
**Consultant Radiologist**  
**MBBS / DMRE**  
**MMC- 2007/12/4113**

Click here to view images [http://3.111.232.119/iRISViewer/NeoradViewer?](http://3.111.232.119/iRISViewer/NeoradViewer?Access)  
Access

sessionNo=2024030908581160

REG NO : 2406922031	SEX : FEMALE
NAME : MRS. KAMLESH KUMRI	AGE : 50 YRS
REF BY DR : -----	DATE : 09.03.2024

**2D ECHOCARDIOGRAPHY**

**M - MODE FINDINGS:**

LVIDD	40	mm
LVIDS	25	mm
LVEF	60	%
IVS	12	mm
PW	6	mm
AO	14	mm
LA	22	mm

**2D ECHO:**

- All cardiac chambers are normal in size
- Left ventricular contractility : Normal
- Regional wall motion abnormality : Absent.
- Systolic thickening : Normal. LVEF = 60%
- Mitral, tricuspid , aortic , pulmonary valves are : Normal.
- Great arteries : Aorta and pulmonary artery are : Normal .
- Inter - atrial and inter - ventricular septum are intact .
- Pulmonary veins , IVC , hepatic veins are normal.
- No pericardial effusion . No intracardiac clots or vegetation.

**PATIENT NAME : MRS. KAMLESH KUMRI**

**COLOR DOPPLER:**

- Mitral valve doppler – E- 0.7 m/s, A 0.5 m/s.
- Mild TR.
- No aortic / mitral regurgitation. Aortic velocity 1.3 m/s, PG 6.7 mmHg
- No significant gradient across aortic valve.
- No diastolic dysfunction.

**IMPRESSION:**

- **MILD CONCENTRIC HYPERTROPHY OF LV**
- **NO REGIONAL WALL MOTION ABNORMALITY AT REST.**
- **NORMAL LV SYSTOLIC FUNCTION.**

-----End of the Report-----



**DR. YOGESH KHARCHE**  
**DNB(MEDICINE) DNB (CARDIOLOGY)**  
**CONSULTANT INTERVENTIONAL CARDIOLOGIST.**



**CID** : 2406922031  
**Name** : Mrs KAMLESH KUMARI  
**Age / Sex** : 50 Years/Female  
**Ref. Dr** :  
**Reg. Location** : G B Road, Thane West Main Centre  
**Reg. Date** : 09-Mar-2024  
**Reported** : 09-Mar-2024 / 10:20

### USG WHOLE ABDOMEN

**LIVER:** Liver appears normal in size and echotexture. There is no intra-hepatic biliary radical dilatation. No evidence of any focal lesion.

**GALL BLADDER:** Gall bladder is distended and appears normal. Wall thickness is within normal limits. There is no evidence of any calculus.

**PORTAL VEIN:** Portal vein is normal. **CBD:** CBD is normal.

**PANCREAS:** Pancreas appears normal in echotexture. There is no evidence of any focal lesion or calcification. Pancreatic duct is not dilated.

**KIDNEYS:** Right kidney measures 9.1 x 3.1 cm. Left kidney measures 10.4 x 4.2 cm. Both kidneys are normal in size, shape and echotexture. Corticomedullary differentiation is maintained. There is no evidence of any hydronephrosis, hydroureter or calculus.

**SPLEEN:** Spleen is normal in size, shape and echotexture. No focal lesion is seen.

**URINARY BLADDER:** Urinary bladder is distended and normal. Wall thickness is within normal limits.

**UTERUS:** Uterus appears atrophic (post- menopausal status).

Bilateral adnexa are clear.

No free fluid or significant lymphadenopathy is seen.

Click here to view images <http://3.111.232.119/iRISViewer/NeoradViewer?AccessionNo=2024030908581090>

Authenticity Check



Use a QR Code Scanner  
Application To Scan the Code

CID : 2406922031  
Name : Mrs KAMLESH KUMARI  
Age / Sex : 50 Years/Female  
Ref. Dr :  
Reg. Location : G B Road, Thane West Main Centre  
Reg. Date : 09-Mar-2024  
Reported : 09-Mar-2024 / 10:20

**IMPRESSION:**

**NO SIGNIFICANT ABNORMALITY IS DETECTED.**

Note: Investigations have their limitations. Solitary radiological investigations never confirm the final diagnosis. They only help in diagnosing the disease in correlation to clinical symptoms and other related tests. USG is known to have inter-observer variations. Further/follow-up imaging may be needed in some cases for confirmation / exclusion of diagnosis.

-----End of Report-----

**Dr Gauri Varma**  
**Consultant Radiologist**  
**MBBS / DMRE**  
**MMC- 2007/12/4113**

Click here to view images <http://3.111.232.119/iRISViewer/NeoradViewer?AccessionNo=2024030908581090>