

CONCLUSION OF HEALTH CHECKUP

ECU Number : 9614	MR Number : 23229172	Patient Name: SHAKUNTALA PRADHAN
Age : 53	Sex : Female	Height : 153
Weight : 60.4	Ideal Weight : 54	BMI : 25.8
Date : 23/02/2024		

Anemia

Td Livogen 2 (20)
0-1-0
Adena

Td MBSUN SL (30)
100

Dpl HL altu
1month

Dr. Manish Mittal

Internal Medicine



Note : General Physical Examination & routine Investigations included in the Health Checkup have certain limitations and may not be able to detect all the latent and asymptomatic diseases.



BHAILAL AMIN GENERAL HOSPITAL



ECU Number : 9614 MR Number : 23229172 Patient Name : SHAKUNTALA PRADHAN
Age : 53 Sex : Female Height : 153
Weight : 60.4 Ideal Weight : 54 BMI : 25.8
Date : 23/02/2024

Past H/O : K/C/O SCIATICA , HYPOTHYROIDISM
 T. ELTROXINE 50MCG OD

Present H/O : NO MEDICAL COMPLAIN AT PRESENT

Family H/O : NO F/H/O ANY MAJOR ILLNESS

Habits : NO
Gen.Exam. : G.C.GOOD
B.P : 150/80
Pulse : 102
Others : SPO2 99 %
C.V.S : NAD
R.S. : NAD
Abdomen : NP
Spleen : NP
Skin : NAD
C.N.S : NAD
Advice :





BHAILAL AMIN GENERAL HOSPITAL



ECU Number : 9614

MR Number : 23229172

Patient Name: SHAKUNTALA PRADHAN

Age : 53

Sex : Female

Height : 153

Weight : 60.4

Ideal Weight : 54

BMI : 25.8

Date : 23/02/2024

Ophthalmic Check Up :

Right

Left

Ext Exam

NORMAL

Vision Without Glasses

6/6

6/6

Vision With Glasses

N.6 + 2.25 D SPH

N.6 + 2.25 D SPH

Final Correction

-

-

Fundus

NORMAL

Col. Vision

NORMAL

Advice

NIL

Orthopaedic Check Up :

Ortho Consultation

Ortho Advice

ENT Check Up :

Ear

Nose

Throat

Hearing Test

ENT Advice

General Surgery Check Up :

General Surgery

Abdominal Lump

Hernia

External Genitals

PVR

Proctoscopy

Any Other

Surgical Advice





BHAILAL AMIN GENERAL HOSPITAL

ESTD. 1964



H-2015-0297



MC-3064



E-2021-0037



H-2021-0133



SAFECOM



Certified

ECU Number : 9614

Age : 53

Weight : 60.4

Date : 23/02/2024

MR Number : 23229172

Sex : Female

Ideal Weight : 54

Patient Name: SHAKUNTALA PRADHAN

Height : 153

BMI : 25.8

Gynaec Check Up :

OBSTETRIC HISTORY G2 P2 - 2 FTNDS : L ADN W

MENSTRUAL HISTORY -

PRESENT MENSTRUAL CYCLE LMP : 02/02/24

PAST MENSTRUAL CYCLE FAIRLY REGULAR CYCLE

CHIEF COMPLAINTS -

PA SOFT

PS DISCHARGE +

PV ? BULKY UT Fx CLEAR

BREAST EXAMINATION RIGHT NORMAL

BREAST EXAMINATION LEFT NORMAL

PAPSMEAR TAKEN

BMD

MAMMOGRAPHY

ADVICE REGULAR BSE



Patient Name : Mrs. SHAKUNTALA PRADHAN
Gender / Age : Female / 53 Years 28 Days
MR No / Bill No. : 23229172 / 242084859
Consultant : Dr. Manish Mittal
Location : OPD

Type : OPD
Request No. : 202207
Request Date : 23/02/2024 08:57 AM
Collection Date : 23/02/2024 09:13 AM
Approval Date : 23/02/2024 12:55 PM

CBC + ESR

Test	Result	Units	Biological Ref. Range
Haemoglobin.			
Haemoglobin	8.9	gm/dL	12 - 15
Red Blood Cell Count (T-RBC)	4.26	mill/cmm	3.8 - 4.8
Hematocrit (HCT)	32.8	%	36 - 46
Mean Corpuscular Volume (MCV)	77.0	fl	83 - 101
Mean Corpuscular Haemoglobin (MCH)	20.9	pg	27 - 32
MCH Concentration (MCHC)	27.1	%	31.5 - 34.5
Red Cell Distribution Width (RDW-CV)	17.9	%	11.6 - 14
Red Cell Distribution Width (RDW-SD)	49.9	fl	39 - 46
Total Leucocyte Count (TLC)			
Total Leucocyte Count (TLC)	4.72	thou/cmm	4 - 10
Differential Leucocyte Count			
Polymorphs	61	%	40 - 80
Lymphocytes	27	%	20 - 40
Eosinophils	04	%	1 - 6
Monocytes	08	%	2 - 10
Basophils	00	%	0 - 2
Polymorphs (Abs. Value)	2.90	thou/cmm	2 - 7
Lymphocytes (Abs. Value)	1.30	thou/cmm	1 - 3
Eosinophils (Abs. Value)	0.15	thou/cmm	0.2 - 0.5
Monocytes (Abs. Value)	0.34	thou/cmm	0.2 - 1
Basophils (Abs. Value)	0.03	thou/cmm	0.02 - 0.1
Immature Granulocytes	0.2	%	1 - 3 : Borderline > 3 : Significant
Platelet Count			
Platelet Count	174	thou/cmm	150 - 410
Smear evaluation	Adequate		
Remarks	Few large platelets seen. Hypochromia (+), Microcytosis (+), Anisocytosis (+).		
ESR	27	mm/1 hr	0 - 19

Test Results are dependent on a number of variables & technical limitations. Hence, it is advised to correlate with clinical findings and other related investigations before any firm opinion is made. Recheck / retest may be requested.



Patient Name : Mrs. SHAKUNTALA PRADHAN
 Gender / Age : Female / 53 Years 28 Days
 MR No / Bill No. : 23229172 / 242084859
 Consultant : Dr. Manish Mittal
 Location : OPD

Type : OPD
 Request No. : 202207
 Request Date : 23/02/2024 08:57 AM
 Collection Date : 23/02/2024 09:13 AM
 Approval Date : 23/02/2024 12:55 PM

CBC + ESR

Immature Granulocyte (IG) count is a useful early marker of infection or inflammation, even when other markers are normal. It is an early and rapid discrimination of bacterial from viral infections. It is also increased in patients on steroid therapy / chemotherapy or haematological malignancy. High IG is always pathological; except in pregnancy and neonates of < 7 days.

Method : HB by Non-Cyanide Hemoglobin analysis method. HCT by RBC pulse height detection method. RBC, TLC & PLC are by Particle Count by Electrical Impedance in Cell Counter by Fluorescent flow cytometry using a semi-conductor laser and hydrodynamic focusing in dedicated channels. Optical Platelets by Fluorescent + Laser Technology. MCV, MCH, MCHC, RDW (CV & SD) are calculated parameter. DLC by Flowcytometry method using semi-conductor Laser+Smear verification.

ESR on ESL-30, comparable to Westergrens method and in accordance to ICSH reference method.

---- End of Report ----

Dr. Ameer Soni
MD (Path)

365 Days / 24 Hours Laboratory Services

Home Collection Facility Available
(Mon To Sat 8:00 am to 5:00 pm)



BHAILAL AMIN
GENERAL HOSPITAL

📍 Bhaial Amin Marg, Gorwa, Vadodara, Gujarat 390003.

🌐 www.baghospital.com | 📞 : 080 69 70 70 70 | Follow us : 📱 📺

DEPARTMENT OF LABORATORY MEDICINE

Patient Name : Mrs. SHAKUNTALA PRADHAN
Gender / Age : Female / 53 Years 28 Days
MR No / Bill No. : 23229172 / 242084859
Consultant : Dr. Manish Mittal
Location : OPD

Type : OPD
Request No. : 202207
Request Date : 23/02/2024 08:57 AM
Collection Date : 23/02/2024 09:13 AM
Approval Date : 23/02/2024 12:02 PM

Fasting Plasma Glucose

Test	Result	Units	Biological Ref. Range
Fasting Plasma Glucose			
Fasting Plasma Glucose	109	mg/dL	70 - 110
Post Prandial 2 Hr. Plasma Glucose	94	mg/dL	70 - 140

By Hexokinase method on EXL Dade Dimension

---- End of Report ----

Dr. Rakesh Vaidya
MD (Path). DCP.

Test Results are dependent on a number of variables & technical limitations. Hence, it is advised to correlate with clinical findings and other related investigations before any firm opinion is made. Recheck / retest may be requested.



Patient Name : Mrs. SHAKUNTALA PRADHAN
Gender / Age : Female / 53 Years 28 Days
MR No / Bill No. : 23229172 / 242084859
Consultant : Dr. Manish Mittal
Location : OPD

Type : OPD
Request No. : 202207
Request Date : 23/02/2024 08:57 AM
Collection Date : 23/02/2024 09:13 AM
Approval Date : 23/02/2024 03:55 PM

Haematology

Test	Result	Units	Biological Ref. Range
Blood Group			
ABO system	O		
Rh system.	Positive		

By Gel Technology / Tube Agglutination Method

Note :

- This blood group has been done with new sensitive Gel Technology using both Forward and Reverse Grouping Card with Autocontrol
- This method check's group both on Red blood cells and in Serum for "ABO" group.

----- End of Report -----

Dr. Ameer Soni
MD (Path)

Test Results are dependent on a number of variables & technical limitations. Hence, it is advised to correlate with clinical findings and other related investigations before any firm opinion is made. Recheck / Retest may be requested.

365 Days / 24 Hours Laboratory Services

Home Collection Facility Available
(Mon To Sat 8:00 am to 5:00 pm)



BHAILAL AMIN
GENERAL HOSPITAL

ESTD. 1964

📍 Bhailal Amin Marg, Gorwa, Vadodara, Gujarat 390003.

🌐 www.baghospital.com | 📞 : 080 69 70 70 70 | Follow us : 📺 📷

DEPARTMENT OF LABORATORY MEDICINE

Patient Name : Mrs. SHAKUNTALA PRADHAN
Gender / Age : Female / 53 Years 28 Days
MR No / Bill No. : 23229172 / 242084859
Consultant : Dr. Manish Mittal
Location : OPD

Type : OPD
Request No. : 202207
Request Date : 23/02/2024 08:57 AM
Collection Date : 23/02/2024 09:13 AM
Approval Date : 23/02/2024 03:03 PM

HbA1c (Glycosylated Hb)

Test	Result	Units	Biological Ref. Range
HbA1c (Glycosylated Hb)			
Glycosylated Heamoglobin (HbA1c)	5.3	%	
estimated Average Glucose (e AG) *	105.41	mg/dL	

(Method:

By Automated HPLC analyser on D-10 Biorad. NGSP Certified, US-FDA approved, Traceable to IFCC reference method.

* Calculated valued for past 60 days, derived from HbA1c %, based on formula recommended by the A1c - Derived Average Glucose study from ADA and EASD funded The ADAG trial.

Guidelines for Interpretation:

Indicated Glycemic control of previous 2-3 months

HbA1c%	e AG (mg/dl)	Glycemic control
> 8	> 183	Action suggested...High risk of developing long-term complications. Action suggested, depends on individual patient circumstances
7 - 8	154 - 183	Good
< 7	< 154	Goal...Some danger of hypoglycemic reaction in type I Diabetics. Some Glucose intolerant individuals and Sub-Clinical diabetics may demonstrate (elevated) HbA1c in this area.
6 - 7	126 - 154	Near Normal
< 6	< 126	Nondiabetic level)

--- End of Report ---

Dr. Ameer Soni
MD (Path)

Test Results are dependent on a number of variables & technical limitations. Hence, it is advised to correlate with clinical findings and other related investigations before any firm opinion is made. Recheck / retest may be requested.



Patient Name : Mrs. SHAKUNTALA PRADHAN
 Gender / Age : Female / 53 Years 28 Days
 MR No / Bill No. : 23229172 / 242084859
 Consultant : Dr. Manish Mittal
 Location : OPD

Type : OPD
 Request No. : 202207
 Request Date : 23/02/2024 08:57 AM
 Collection Date : 23/02/2024 09:13 AM
 Approval Date : 23/02/2024 12:02 PM

Complete Lipid Profile

Test	Result	Units	Biological Ref. Range
Complete Lipid Profile			
Appearance	Clear		
Triglycerides	104	mg/dL	1 - 150
<i>(Done by Lipase /Glycerol kinase on Vitros 5600)</i>			
< 150 Normal			
150-199 Borderline High			
200-499 High			
> 499 Very High			
Total Cholesterol	147	mg/dL	1 - 200
<i>(Done by Colorimetric - Cholesterol Oxidase, esterase, peroxidase on Vitros 5600.)</i>			
<200 mg/dL - Desirable			
200-239 mg/dL - Borderline High			
> 239 mg/dL - High			
HDL Cholesterol	45	mg/dL	40 - 60
<i>(Done by Colorimetric: non HDL precipitation method PTA/MgCl₂ on Vitros 5600)</i>			
< 40 Low			
> 60 High			
Non HDL Cholesterol (calculated)	102	mg/dL	1 - 130
<i>(Non- HDL Cholesterol)</i>			
< 130 Desirable			
139-159 Borderline High			
160-189 High			
> 191 Very High			
LDL Cholesterol	80	mg/dL	1 - 100
<i>(Done by Enzymatic (Two Step CHE/CHO/POD) on Vitros 5600)</i>			
< 100 Optimal			
100-129 Near / above optimal			
130-159 Borderline High			
160-189 High			
> 189 Very High			
VLDL Cholesterol (calculated)	20.8	mg/dL	12 - 30
LDL Ch. / HDL Ch. Ratio	1.78		2.1 - 3.5
T. Ch./HDL Ch. Ratio	3.27		3.5 - 5
<i>(Recent NECP / ATP III Guidelines / Classification (mg/dl) :)</i>			

---- End of Report ----

Dr. Rakesh Vaidya
MD (Path). DCP.



Patient Name : Mrs. SHAKUNTALA PRADHAN
 Gender / Age : Female / 53 Years 28 Days
 MR No / Bill No. : 23229172 / 242084859
 Consultant : Dr. Manish Mittal
 Location : OPD

Type : OPD
 Request No. : 202207
 Request Date : 23/02/2024 08:57 AM
 Collection Date : 23/02/2024 09:13 AM
 Approval Date : 23/02/2024 12:06 PM

Liver Function Test (LFT)

Test	Result	Units	Biological Ref. Range
Bilirubin			
Bilirubin - Total	0.81	mg/dL	0 - 1
Bilirubin - Direct	0.22	mg/dL	0 - 0.3
Bilirubin - Indirect	0.59	mg/dL	0 - 0.7
<i>(Done by Dual Wavelength - Reflectance Spectrophotometry on Vitros 5600)</i>			
Aspartate Aminotransferase (SGOT/AST)	30	U/L	13 - 35
<i>(Done by Multipoint Rate Colorimetric with P-5-P on Vitros 5600)</i>			
Alanine Aminotransferase (SGPT/ALT)	21	U/L	14 - 59
<i>(Done by Multipoint-Rate/Colorimetric with P-5-P (pyridoxa-5-phosphate) on Vitros 5600)</i>			
Alkaline Phosphatase	138	U/L	53 - 141
<i>(Done by Multipoint-Rate - p-nitrophenyl Phosphate, AMP buffer on Vitros 5600)</i>			
Gamma Glutamyl Transferase (GGT)	12	U/L	5 - 55
<i>(Done by Multipoint Rate - L-γ³-glutamyl-p-nitroanilide on Vitros 5600)</i>			
Total Protein			
Total Proteins	8.11	gm/dL	6.4 - 8.2
Albumin	4.43	gm/dL	3.4 - 5
Globulin	3.68	gm/dL	3 - 3.2
A : G Ratio	1.2		1.1 - 1.6
<i>(Done by Biuret endpoint and Bromocresol green method on vitros 5600.)</i>			

---- End of Report ----

Dr. Rakesh Vaidya
MD (Path), DCP.



Patient Name : Mrs. SHAKUNTALA PRADHAN
 Gender / Age : Female / 53 Years 28 Days
 MR No / Bill No. : 23229172 / 242084859
 Consultant : Dr. Manish Mittal
 Location : OPD

Type : OPD
 Request No. : 202207
 Request Date : 23/02/2024 08:57 AM
 Collection Date : 23/02/2024 09:13 AM
 Approval Date : 23/02/2024 12:02 PM

Renal Function Test (RFT)

Test	Result	Units	Biological Ref. Range
Urea (Done by Endpoint/Colorimetric - Urease on Vitros 5600)	13	mg/dL	10 - 45
BUN	6.07	mg/dL	5 - 21
Creatinine (By Modified Kinetic Jaffe Technique)	0.69	mg/dL	0.6 - 1.1
Estimate Glomerular Filtration rate (Ref. range : > 60 ml/min for adults between age group of 18 to 70 yrs. eGFR Calculated by IDMS Traceable MDRD Study equation. Reporting of eGFR can help facilitate early detection of CKD. By Modified Kinetic Jaffe Technique)	More than 60		
Uric acid (Done by Colorimetric - Uricase, Peroxidase on Vitros 5600)	4.3	mg/dL	2.2 - 5.8

---- End of Report ----

Dr. Rakesh Vaidya
MD (Path). DCP.



Patient Name : Mrs. SHAKUNTALA PRADHAN
 Gender / Age : Female / 53 Years 28 Days
 MR No / Bill No. : 23229172 / 242084859
 Consultant : Dr. Manish Mittal
 Location : OPD

Type : OPD
 Request No. : 202207
 Request Date : 23/02/2024 08:57 AM
 Collection Date : 23/02/2024 09:13 AM
 Approval Date : 23/02/2024 12:24 PM

Thyroid Hormone Study

Test	Result	Units	Biological Ref. Range
Triiodothyronine (T3)	1.29	ng/ml	
<i>(Done by CLIA based method on automated immunoassay Vitros 5600.)</i>			
<i>Reference interval (ng/ml)</i>			
1 - 3 days	: 0.1 - 7.4		
1-11 months	: 0.1 - 2.45		
1-5 years	: 0.1 - 2.7		
6-10 years	: 0.9 - 2.4		
11-15 years	: 0.8 - 2.1		
16-20 years	: 0.8 - 2.1		
Adults (20 - 99 years)	: 1.07 - 1.85		
Pregnancy (in last 5 months)	: 1.2 - 2.5		
<i>(Reference : Tietz - Clinical guide to laboratory test, 4th edition)</i>			
Thyroxine (T4)	10.9	mcg/dL	
<i>(Done by CLIA based method on automated immunoassay Vitros 5600.)</i>			
<i>Reference interval (mcg/dL)</i>			
1 - 3 days	: 11.8 - 22.6		
1 - 2 weeks	: 9.8 - 16.6		
1 - 4 months	: 7.2 - 14.4		
4 - 12 months	: 7.8 - 16.5		
1-5 years	: 7.3 - 15.0		
5 - 10 years	: 6.4 - 13.3		
10 - 20 years	: 5.6 - 11.7		
Adults (20-99 years)	: 5.91 - 12.98		
<i>(Reference : Tietz - Clinical guide to laboratory test, 4th edition)</i>			
Thyroid Stimulating Hormone (US-TSH)	4.92	microIU/ml	
<i>(Done by CLIA based method on automated immunoassay Vitros 5600.)</i>			
<i>Reference interval (microIU/ml)</i>			
Infants (1-4 days)	: 1.0 - 39		
2-20 weeks	: 1.7 - 9.1		
5 months - 20 years	: 0.7 - 6.4		
Adults (20-99 years)	: 0.4001 - 4.049		
<i>Pregnancy :</i>			
1st trimester	: 0.3 - 4.5		
2nd trimester	: 0.5 - 4.6		
3rd trimester	: 0.8 - 5.2		
<i>(Reference : Tietz - Clinical guide to laboratory test, 4th edition)</i>			
Test Remark	on tab		

--- End of Report ---

Dr. Rakesh Vaidya
MD (Path). DCP.



Patient Name : Mrs. SHAKUNTALA PRADHAN
 Gender / Age : Female / 53 Years 28 Days
 MR No / Bill No. : 23229172 / 242084859
 Consultant : Dr. Manish Mittal
 Location : OPD

Type : OPD
 Request No. : 202207
 Request Date : 23/02/2024 08:57 AM
 Collection Date : 23/02/2024 09:13 AM
 Approval Date : 23/02/2024 12:02 PM

Urine routine analysis (Auto)

Test	Result	Units	Biological Ref. Range
Physical Examination			
Quantity	20	mL	
Colour	Pale Yellow		
Appearance	Clear		
Chemical Examination (By Reagent strip method)			
pH	6.0		
Specific Gravity	1.002		
Protein	Negative	gm/dL	0 - 5
Glucose	Negative	mg/dL	0 - 5
Ketones	Negative		0 - 5
Bilirubin	Negative		Negative
Urobilinogen	Negative		Negative (upto 1)
Blood	Negative		Negative
Leucocytes	Negative		Negative
Nitrite	Negative		Negative
Microscopic Examination (by Microscopy after Centrifugation at 2000 rpm for 10 min or on fully automated Sysmex urine sedimentation analyzer UF4000)			
Red Blood Cells	0 - 1	/hpf	0 - 2
Leucocytes	0 - 1	/hpf	0 - 5
Epithelial Cells	0 - 1	/hpf	0 - 5
Casts	Nil	/lpf	Nil
Crystals	Nil	/hpf	Nil
Mucus	Absent	/hpf	Absent
Organism	Absent		

---- End of Report ----

Dr. Rakesh Vaidya
MD (Path). DCP.



**BHAILAL AMIN
GENERAL HOSPITAL**



ADVANCED DIGITAL SOLUTIONS

- Computerized Radiography
- Ultra Sensitive Colour Doppler
- Ultra High Resolution Sonography
- Multi-Detector CT Scan
- Magnetic Resonance Imaging (MRI)
- Mammography
- Interventional Radiology
- Digital Subtraction Angiography (DSA)
- Foetal Echocardiography
- Echocardiography
- 4D USG & Doppler

DEPARTMENT OF DIAGNOSTIC RADIOLOGY

Patient No. : 23229172 Report Date : 23/02/2024
 Request No. : 190104487 23/02/2024 8.57 AM
 Patient Name : **Mrs. SHAKUNTALA PRADHAN**
 Gender / Age : Female / 53 Years 28 Days

X-Ray Chest AP

Both lung fields are clear.
 Both costophrenic sinuses appear clear.
 Heart size is normal.
 Hilar shadows show no obvious abnormality.
 Aorta is normal.

• ULTRA SONOGRAPHY CANNOT DETECT ALL ABNORMALITIES
 • NOT VALID FOR MEDICO-LEGAL PURPOSES
 • CLINICAL CORRELATION RECOMMENDED

Dr. Priyanka Patel, MD.

Consultant Radiologist



📍 Bhailal Amin Marg, Gorwa, Vadodara, Gujarat - 390 003

🌐 www.baghospital.com

📞 FOR ALL YOUR HEALTHCARE NEEDS **080 69 70 70 70**



- Computerized Radiography
- Ultra Sensitive Colour Doppler
- Ultra High Resolution Sonography
- Multi-Detector CT Scan
- Magnetic Resonance Imaging (MRI)
- Mammography
- Interventional Radiology
- Digital Subtraction Angiography (DSA)
- Foetal Echocardiography
- Echocardiography
- 4D USG & Doppler

DEPARTMENT OF DIAGNOSTIC RADIOLOGY

Patient No. : 23229172 Report Date : 23/02/2024
 Request No. : 190104518 23/02/2024 8.57 AM
 Patient Name : Mrs. SHAKUNTALA PRADHAN
 Gender / Age : Female / 53 Years 28 Days

USG : Screening for Abdomen (excluding Pelvis) Or Upper Abdomen

Liver is normal in size and echopattern. No mass lesion identified. The hepatic veins are clear and patent.

Gall bladder is well distended and shows no obvious abnormality. Common bile duct measures 4 mm in diameter.

Pancreas shows no obvious abnormality. Tail obscured. Spleen is normal in size and echopattern.

Both kidneys are normal in shape and position. Normal echogenicity and cortico medullary differentiation is noted. No hydronephrosis or mass lesion seen.

No ascites.

COMMENT:

• No obvious abnormality seen.

Kindly correlate clinically.

• ULTRA SONOGRAPHY CANNOT DETECT ALL ABNORMALITIES
• NOT VALID FOR MEDICO-LEGAL PURPOSES
• CLINICAL CORRELATION RECOMMENDED

Dr. Harsh Sanjay Vyas,
Consultant Radiologist



Patient No. : 23229172 Report Date : 23/02/2024
Request No. : 190104524 23/02/2024 8.57 AM
Patient Name : Mrs. SHAKUNTALA PRADHAN
Gender / Age : Female / 53 Years 28 Days

Echo Doppler Screening

MITRAL VALVE : NORMAL, MILD MR, NO MS
AORTIC VALVE : NORMAL, NO AR, NO AS
TRICUSPID VALVE : NORMAL, NO TR, NO PAH
PULMONARY VALVE : NORMAL
LEFT ATRIUM : NORMAL
AORTA : NORMAL
LEFT VENTRICLE : NORMAL LV SIZE AND SYSTOLIC FUNCTION LVEF -- 65%, NO REGIONAL WALL MOTION ABNORMALITY
RIGHT ATRIUM : NORMAL
RIGHT VENTRICLE : NORMAL
I.V.S. : INTACT
I.A.S. : INTACT
PULMONARY ARTERY : NORMAL
PERICARDIUM : NORMAL
COLOUR/DOPPLER FLOW MAPPING : MILD MR, NO AR // TR, NO PAH

FINAL CONCLUSION:

1. NORMAL SIZED ALL CARDIAC CHAMBERS, NO LVH
2. NORMAL LV SYSTOLIC FUNCTION, LVEF -- 65%
3. NO REGIONAL WALL MOTION ABNORMALITY
4. NORMAL DIASTOLIC FUNCTION
5. NORMAL RIGHT HEART SIZE AND RV PRESSURES
6. NORMAL CARDIAC VALVES, NO MITRAL // AORTIC STENOSIS
7. NO PERICARDIAL EFFUSION, CLOT OR VEGETATION SEEN, SINUS TACHYCARDIA++.

Dr. M.C. CHAUHAN, M.D., CARD.

Age: 053Y
 Gender: Female
 Pacemaker: Unknown

Ref. phys.

HR 110 bpm
 P axis 62°
 QRS axis 36°
 T axis 34°

RR 546 ms
 P 102 ms
 PR 157 ms
 QR5 77 ms
 QT 318 ms
 QTcB 430 ms

Unconfirmed report

Remark

PR

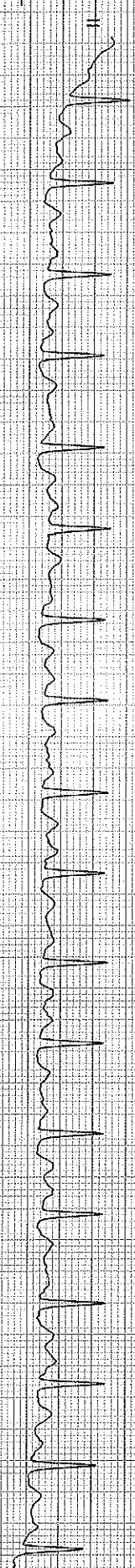
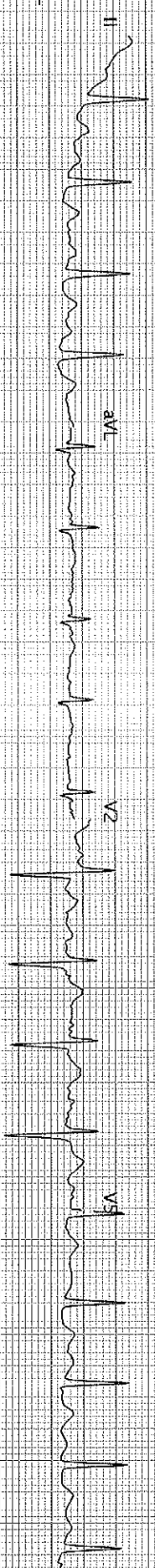
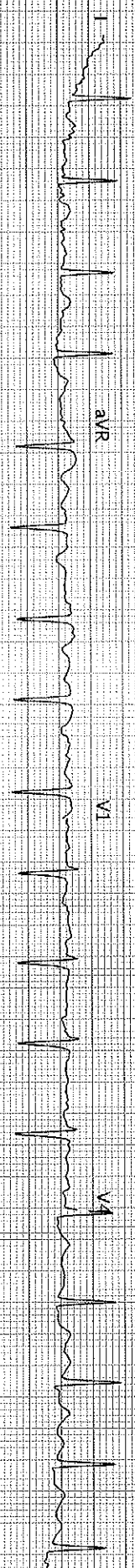

25 mm/s, 10 mm/mV

Sequential

LP 25Hz, AC 50Hz

25 mm/s, 10 mm/mV

LP 25Hz, AC 50Hz