

Mr. Sumit Kandola.

31 PM.

HLH - Nil

Flu.

- Multiple occlusal caries
- R-S \bar{c} $\frac{+6}{}$
- Cal ++ (low. Ant)

T/⊕ Adv

- ① Restoration \bar{c}
- ② Extract \bar{c} $\frac{+6}{}$
- ③ Scaling.

Dr. Richa Jain



DR. AKPITA AGARWAL

MD OPHTHALMOLOGY (GLAUCOMA AND CATARACT.)
 CATARACT, GLAUCOMA AND REFRACTIVE SURGEON
 EX FELLOW AND CONSULTANT LV PRASAD EYE INSTITUTE, 2009-2010
 EX CONSULTANT PEOPLES HOSPITAL, BHOPAL
 EX CONSULTANT ANJAY HOSPITAL, BHOPAL

NAME: Mr. Samit
 C/S:

AGE: 31M

DATE: 15 July 24

| REF | UNCORRECTED | WITH GLASS | COLOUR | SPH | CYL | AXIS |
|-----|-------------|------------|--------|--------------|-------------|-----------|
| | <u>6/9</u> | | | | | |
| | <u>6/6</u> | | | <u>-0.5</u> | <u>-0.5</u> | <u>10</u> |
| | | | | <u>-0.75</u> | | |

| SPH | CYL | AXIS | VN | PD |
|-----|-------------|-----------|------------|----|
| | <u>-0.5</u> | <u>10</u> | <u>6/6</u> | |
| | | | <u>6/6</u> | |
| | | | <u>M</u> | |



LVM

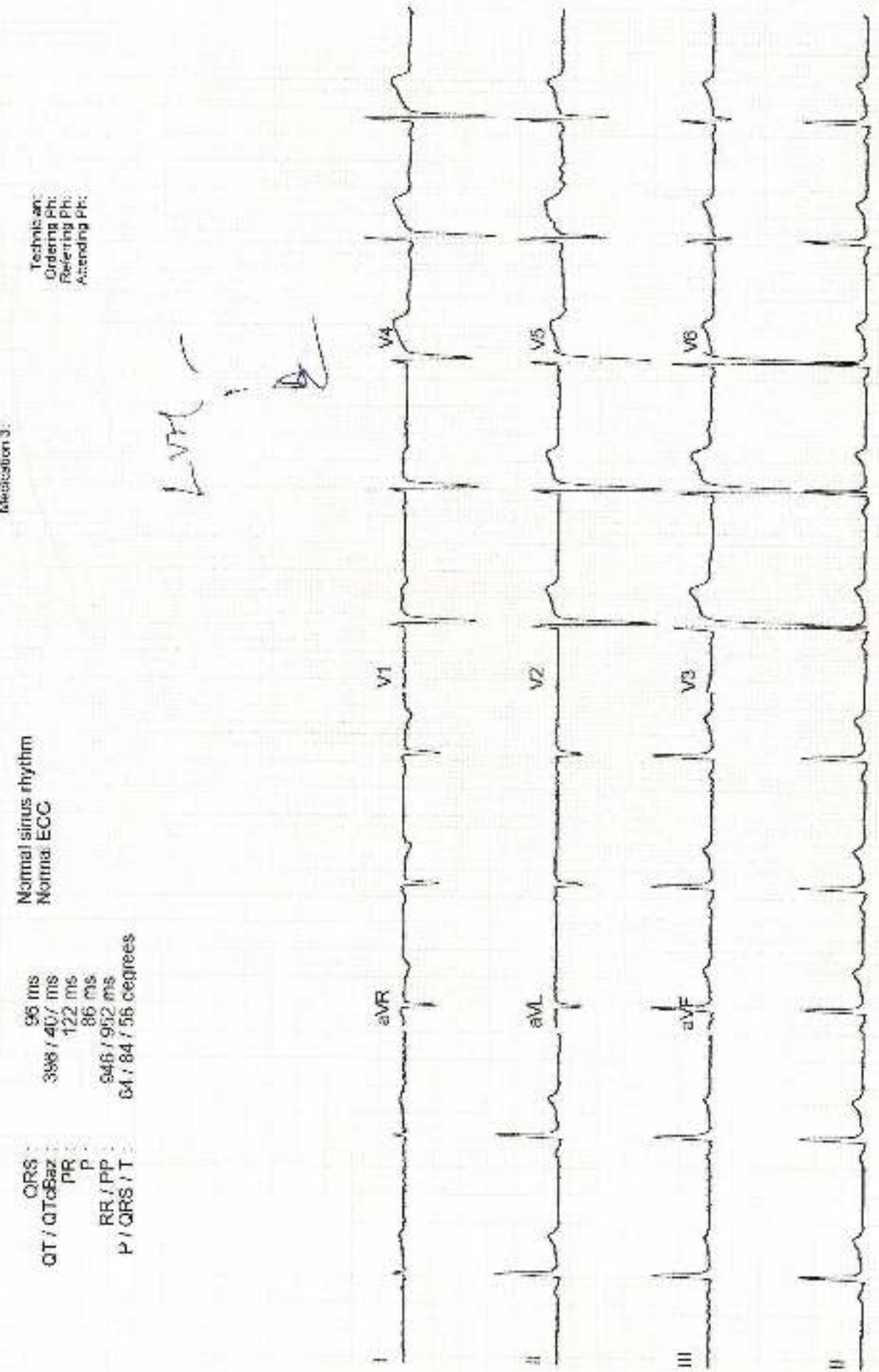

| | | | |
|---------|-------------------|---------------|-----------------|
| NAME: | Mr. Sumit Kandola | UHID NUMBER:- | ASHB.0000056569 |
| REF. BY | AHC, | DATE | 15-11-2024 |
| | | AGE/SEX:- | 31y/M |

ULTRA SONOGRAPHY ABDOMEN

Liver:- is normal in size and echotexture. Portal and hepatic venous system appears normal. Intra and extra hepatic biliary radicals are not dilated.

Gall Bladder:- partially contracted (non-fasting status).

Pancreas is normal in size outline and echopattern.

Spleen is normal in size and echopattern.

Both kidneys are normal in size, shape and echogenicity. Central pelvicalyceal sinus and corticomedullary ratio are normal. A small calculus measures -- 4.0mm identified in mid pole region of right kidney.

Right kidney measures:- 9.1x3.6cm.

Left kidney measures:- 9.0x3.7cm.

Urinary bladder is normal in shape and contour. Its wall is normal.

Prostate is borderline enlarged in size and shows heterogeneous parenchymal echotexture. Estimated volume is- 26cc.

No evidence of ascites is seen.

IMPRESSION:- Sonography Study Reveals:-

- **Right renal calculus (4.0mm) with no renal hydronephrosis or hydroureter.**
- **Borderline prostatomegaly (26cc).**

ADV:- Clinical Correlation.

Hari Santosh

DR. HARI SANTOSH
CONSULTANT RADIOLOGIST



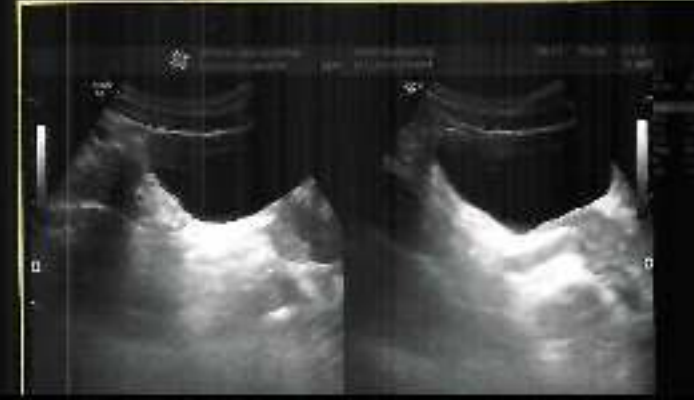
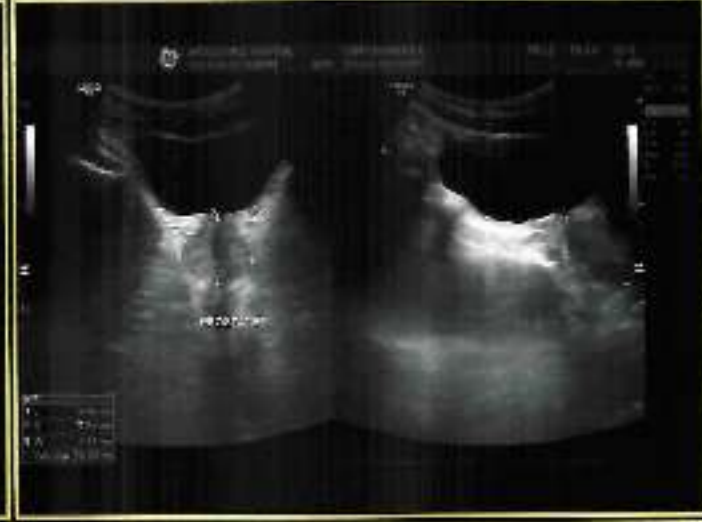
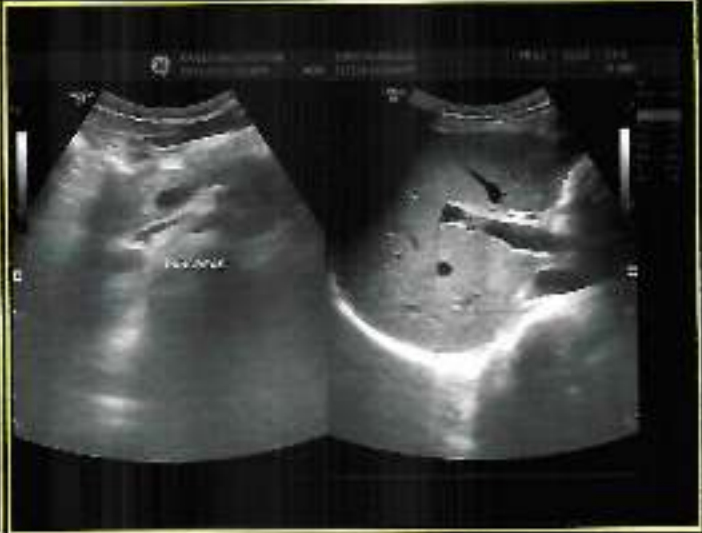

ECHOCARDIOGRAPHY REPORT

| | | | |
|----------------|----------------|---------|----------------------|
| Patient's Name | Sumit Khandola | Date | 15/11/2024 |
| Age/Sex | 31Y/M | UHID | HC -56569 |
| Referred By | Health Check | Done By | Dr.Gaurav Khandelwal |

- Jerky Septum
- Left Ventricle : Normal Left Ventricular Size, & Function.
- Fair LV Systolic Function (LVEF : 50%)
- Left Atrium : Normal Left Atrial Size & Functions.
- Right Ventricle : Normal Right Ventricular Size & Functions.
- Right Atrium : Normal Right Atrial Size & Function.
- Trivial TR & No PAH
- Trivial MR, Trivial TR & No PAH
- Valvular Structures : Normal Mitral, Tricuspid, Pulmonic & Aortic Valve Structures.
- Aortic Root is Normal.
- No Evidence of Pericardial Effusion.
- No LA / LV Clot



DR. GAURAV KHANDELWAL
DM (Cardiology), FACC, FESC, FSCAI, FIC
INTERVENTIONAL CARDIOLOGIST

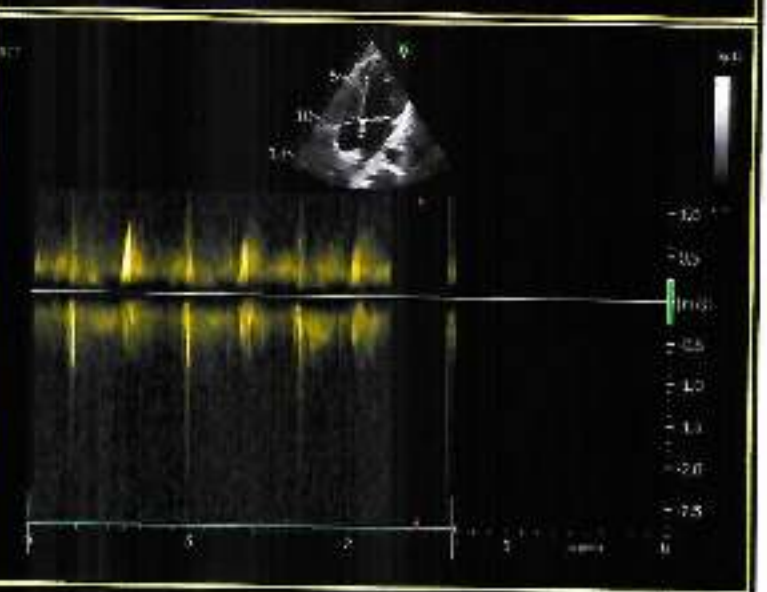
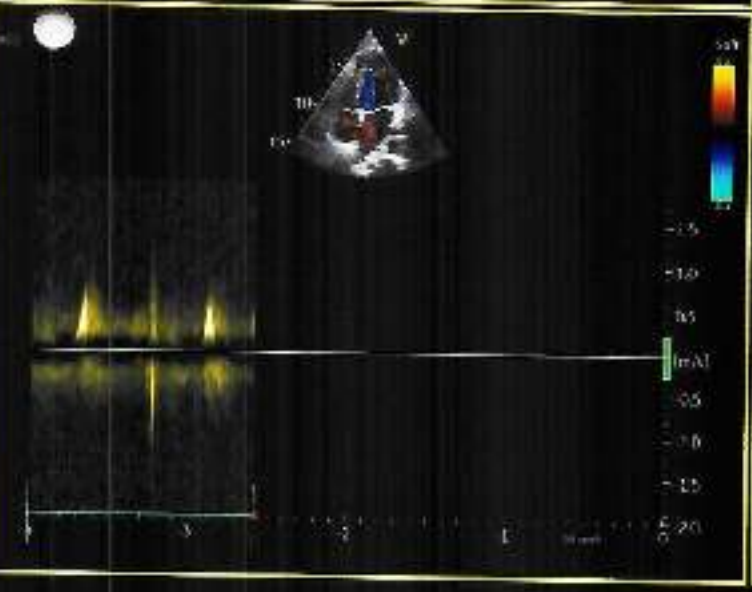
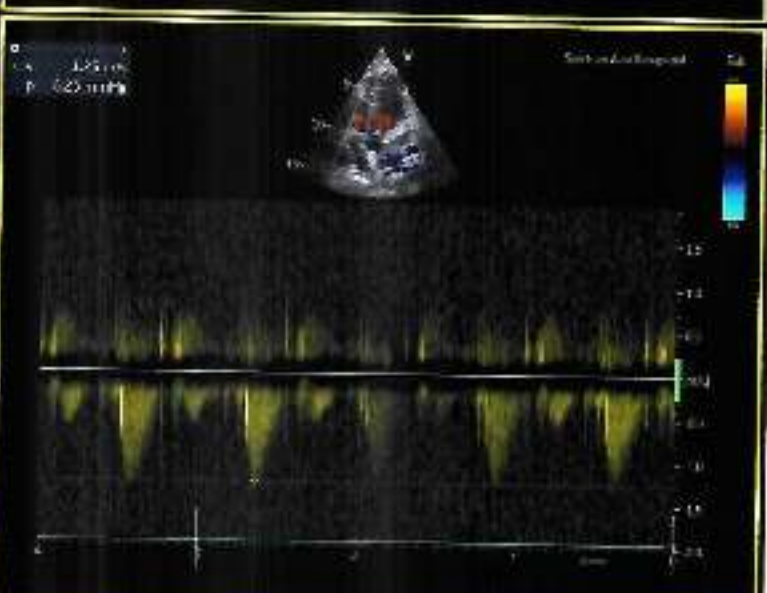
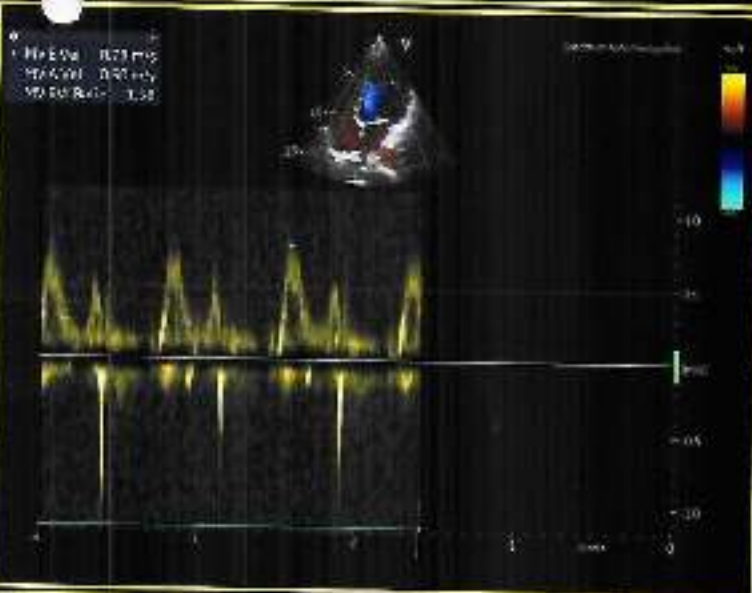
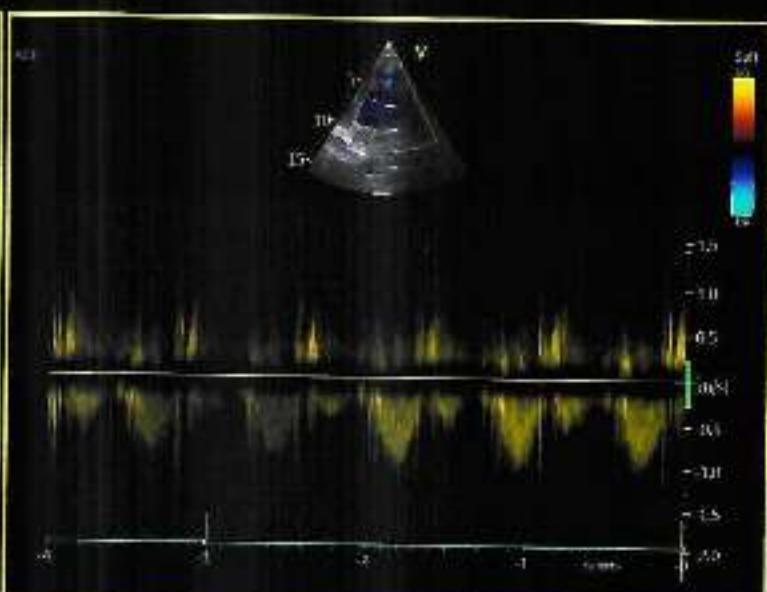

--

Name : **Mr. SUMIT KANDOLA** Age : **31Yr 8Mth 25Days** Gender : **Male**
 UHID : **ASHB.0000056569 / BPLAH11846** W/BNo/RefNo : **AHC**
 SIN \ LRN : **204645 \ 204646 \ 204647 \ 81493**
 Specimen : **Blood**
 Ref Doctor : **Dr. Akhil Kumar Tiwari**



Collected on : 15-NOV-2024 04:28:02 PM Received on : 15-NOV-2024 05:11:17 PM Reported on : 15-NOV-2024 06:18:32 PM

MEDIWHEEL FULL BODY HEALTH PLUS BELOW 40 ADVANCED-MALE

| <u>TEST NAME</u> | <u>RESULT</u> | <u>BIOLOGICAL REFERENCE INTERVALS</u> | <u>UNITS</u> |
|--|---------------|---|--------------|
| GLUCOSE - SERUM / PLASMA (FASTING) | 87 | 70-100 | mg/dL |
| GLUCOSE - PLASMA (FASTING) | | | |
| GLUCOSE - SERUM / PLASMA (POST PRANDIAL) | 81 | 70-140 | mg/dL |
| GLUCOSE - PLASMA - (POST PRANDIAL) | | | |
| CHOLESTEROL - SERUM / PLASMA | 188 | Desirable: <200 Borderline High: 200–239 High >240 | mg/dL |
| HDL CHOLESTEROL - SERUM / PLASMA | 59 | >40 | mg/dL |
| LDL CHOLESTEROL - SERUM / PLASMA | 123 * | Optimal: <100 Above optimal: 100-129 Borderline high: 130-159 High: 160-189 Very high: >190 | mg/dL |
| TRIGLYCERIDES - SERUM / PLASMA | 81 | Normal<150 Borderline high 150–199 High 200–499 Very high: ≥ 500 | mg/dL |
| VLDL CHOLESTEROL - SERUM | 16 | 15-30 | |

--

Name : **Mr. SUMIT KANDOLA** Age : **31Yr 8Mth 25Days** Gender : **Male**
 UHID : **ASHB.0000056569 / BPLAH11846** W/BNo/RefNo : **AHC**
 SIN \ LRN : **204645 \ 204646 \ 204647 \ 81493**
 Specimen : **Blood**
 Ref Doctor : **Dr. Akhil Kumar Tiwari**



Collected on : 15-NOV-2024 04:28:02 PM Received on : 15-NOV-2024 05:11:17 PM Reported on : 15-NOV-2024 06:18:32 PM

TOTAL CHOLESTEROL AND HDL RATIO

| | | | |
|---|--------------|-----------|-------|
| INTERPRETATIVE[2]TOTAL CHOLESTEROL/HDL | 3.2 * | 3.5-5.0 | |
| CHOLESTEROL RATIO (Calculated) | | | |
| PROTEIN TOTAL - SERUM / PLASMA | | | |
| PROTEIN TOTAL - SERUM | 7.6 | 6.6-8.3 | g/dL |
| ALBUMIN - SERUM | 4.4 | 3.5-5.2 | g/dL |
| GLOBULIN - SERUM | | | |
| GLOBULIN | 3.2 | 2.6 - 4.6 | g/dL |
| ALBUMIN/GLOBULIN RATIO | | | |
| ALBUMIN AND GLOBULIN RATIO | 1.4 | 0.9-2.0 | |
| AST (SGOT) - SERUM | 28 | < 50 | U/L |
| ALT(SGPT) - SERUM / PLASMA | | | |
| ALT(SGPT) - SERUM | 47 | <50 | U/L |
| BILIRUBIN, TOTAL - SERUM | | | |
| BILIRUBIN TOTAL | 0.6 | 0.3-1.2 | mg/dL |
| BILIRUBIN CONJUGATED (DIRECT) - SERUM | | | |
| BILIRUBIN CONJUGATED (DIRECT) | 0.1 | <0.2 | mg/dL |
| BILIRUBIN UNCONJUGATED (INDIRECT) - SERUM | | | |
| BILIRUBIN UNCONJUGATED (INDIRECT) | 0.5 | 0.1-1.2 | mg/dL |
| ALKALINE PHOSPHATASE - SERUM/PLASMA | | | |
| ALKALINE PHOSPHATASE - SERUM | 99 | 30-120 | U/L |

Name : **Mr. SUMIT KANDOLA** Age : **31Yr 8Mth 25Days** Gender : **Male**
 UHID : **ASHB.0000056569 / BPLAH11846** W/BNo/RefNo : **AHC**
 SIN \ LRN : **204645 \ 204646 \ 204647 \ 81493**
 Specimen : **Blood**
 Ref Doctor : **Dr. Akhil Kumar Tiwari**

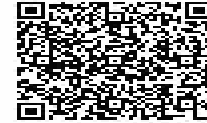

Collected on : 15-NOV-2024 04:28:02 PM Received on : 15-NOV-2024 05:11:17 PM Reported on : 15-NOV-2024 06:18:32 PM

GGTP: GAMMA GLUTAMYL TRANSPEPTIDASE - SERUM

| | | | |
|---|-------------|---|--------|
| GAMMA GLUTAMYL TRANSPEPTIDASE - SERUM | 21 | 0 - 55 | U/L |
| CREATININE - SERUM / PLASMA | 0.8 | 0.72 - 1.18 | mg/dL |
| URIC ACID - SERUM / PLASMA | 5.4 | 3.5-7.2 | mg/dL |
| BUN (BLOOD UREA NITROGEN) | 11 | Male: <50yrs 8.87-20.5 mg/dl Male:>50yrs 8.41-25.7 mg/dl | mg/dL |
| TOTAL T3: TRI IODOTHYRONINE - SERUM | 1.32 | 0.60-1.81 | ng/ml |
| TOTAL T4: THYROXINE - SERUM | 9.1 | 5.01 - 12.45 | µg/dL |
| TSH: THYROID STIMULATING HORMONE - SERUM | 1.28 | 0.35-5.50 | µIU/mL |

Report Status:Final

*** END OF REPORT ***

CHECKED BY 154234
727938



Printed On : 16-NOV-2024 12:51:09 PM

Dr. Shubhra Prasad
Consultant Pathologist

Name : **Mr. SUMIT KANDOLA** Age : **31Yr 8Mth 25Days** Gender : **Male**
 UHID : ASHB.0000056569 / BPLAH11846 W/BNo/RefNo : AHC
 SIN ILRN : 204644 \ 204649 \ 81493
 Specimen : Urine
 Ref Doctor : Dr. Akhil Kumar Tiwari



Collected on : 15-NOV-2024 04:28:02 PM Received on : 15-NOV-2024 05:26:04 PM Reported on : 15-NOV-2024 06:42:00 PM

MEDIWHEEL FULL BODY HEALTH PLUS BELOW 40 ADVANCED-MALE

| <u>TEST NAME</u> | <u>RESULT</u> | <u>BIOLOGICAL REFERENCE INTERVALS</u> | <u>UNITS</u> |
|---|---------------|---------------------------------------|----------------------------------|
| CBC | | | |
| HAEMOGLOBIN | 17.0 | 13.0-17.0 | g/dL |
| Packed cell volume (Calculated) | 51.5 * | 38.3-48.6 | % |
| RBC COUNT(Impedance) | 5.66 | 4.50-5.90 | Million/ul |
| MCV- | 91.0 | 80-100 | fl |
| MCH- | 30.2 | 27-32 | pg |
| MCHC- | 33.2 | 32-36 | g/dL |
| RDW (Derived from RBC histogram) | 15.1 * | 11.8 - 14.5 | % |
| TLC COUNT | 8.59 | 4.0-11.0 | 10 ³ /mm ³ |
| DIFFERENTIAL COUNT | | | |
| Neutrophils | 60 | 40-80 | % |
| Lymphocytes | 26 | 20-40 | % |
| Monocytes | 5 | 2-10 | % |
| Eosinophils | 9 * | 1-6 | % |
| Basophils | 0 | 0-2 | % |
| Platelet Count(Impedance) | 347.4 | 150-450 | 10 ³ /mm ³ |
| Mean Platelet Volume | 8.83 | 6.5-12.0 | fl |
| ERYTHROCYTE SEDIMENTATION RATE (ESR) | 7 | 0-15 | mm/1st hr |
| URINE ROUTINE (CUE) | | | |

Name : **Mr. SUMIT KANDOLA** Age : **31Yr 8Mth 25Days** Gender : **Male**
 UHID : ASHB.0000056569 / BPLAH11846 W/BNo/RefNo : AHC
 SIN ILRN : 204644 \ 204649 \ 81493
 Specimen : Urine
 Ref Doctor : Dr. Akhil Kumar Tiwari



Collected on : 15-NOV-2024 04:28:02 PM Received on : 15-NOV-2024 05:26:04 PM Reported on : 15-NOV-2024 06:42:00 PM

MACROSCOPIC EXAMINATION

| | | | |
|--|--------------------|---------------|------|
| Specific Gravity(Automated – Reflectance Spectrometer) | 1.015 | 1.005 - 1.025 | |
| Colour:(Naked Eye Examination) | Pale-Yellow | | |
| Transparency:(Naked Eye Examination) | Clear | | |
| pH(Automated – Reflectance Spectrometer) | Acidic | | |
| Protein :(Automated – Reflectance Spectrometer/Sulpho salicylic acid method) | Nil | | |
| Sugar:(Automated - Reflectance Spectrometer/ Benedict's Test) | Nil | | |
| Ketone(Automated – Reflectance Spectrometer/Rothera's test) | Nil | | |
| Bilirubin: (Automated – Reflectance Spectrometer/Fouchet's method) | Nil | | |
| Cells: | | | |
| RBC(Automated - Reflectance spectrometer/Microscopy/Flow cytometric) | Nil | | |
| Pus Cells(Automated – Reflectance spectrometer/Microscopy/Flow | 2-3 | 0.0 - 5.0/HPF | /hpf |

Name : **Mr. SUMIT KANDOLA** Age : **31Yr 8Mth 25Days** Gender : **Male**
 UHID : ASHB.0000056569 / BPLAH11846 W/BNo/RefNo : AHC
 SIN \LRN : 204644 \ 204649 \ 81493
 Specimen : Urine
 Ref Doctor : Dr. Akhil Kumar Tiwari

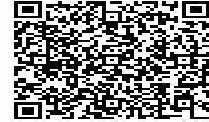

Collected on : 15-NOV-2024 04:28:02 PM Received on : 15-NOV-2024 05:26:04 PM Reported on : 15-NOV-2024 06:42:00 PM

cytometric)
 Epithelial Cells(Microscopic /Flow cytometric) **1-2** <20 /hpf
 Yeast Cells **Absent**
 Bacteria: **Absent**
 Casts:(Microscopic /Flow cytometric) **Absent** ABSENT
 Crystals:(Microscopic /Flow cytometric) **Absent**
Report Status:Final

*** END OF REPORT ***

CHECKED BY : 154494
 727938



Dr. Shubhra Prasad
 Consultant Pathologist

Printed On : 16-NOV-2024 12:51:40 PM

Name : **Mr. SUMIT KANDOLA** Age : **31Yr 8Mth 25Days** Gender : **Male**
 UHID : ASHB.0000056569 / BPLAH11846 W/BNo/RefNo : AHC
 SIN \LRN : 204648 \ 81493
 Specimen : Blood
 Ref Doctor : Dr. Akhil Kumar Tiwari



Collected on : 15-NOV-2024 04:28:02 PM Received on : 15-NOV-2024 05:47:48 PM Reported on : 15-NOV-2024 05:48:59 PM

MEDIWHEEL FULL BODY HEALTH PLUS BELOW 40 ADVANCED-MALE

| <u>TEST NAME</u> | <u>RESULT</u> |
|---|-----------------|
| BLOOD GROUPING AND TYPING (ABO and Rh) | |
| ABO Group: | O |
| Rh (D) Type: | Positive |
| Report Status:Final | |

* END OF REPORT *

CHECKED BY : 725449
725449



Dr. Samir Singh
Consultant Blood Bank

Printed On : 16-NOV-2024 12:52:03 PM