

Patient Name Mr. Babhudayal. MRN : 159904 Age 67 Sex M Date/Time 18/08/24

Mob No.

Investigations : (Please Tick)

- CBC
- ESR
- CRP
- S-Vit D3
- S-Vit B12
- RBS
- B Sugar - F/PP
- HbA1C
- LFT/KFT
- PT
- INR
- RA Factor
- Anti CCP
- HLA B27
- ANA
- HIV
- HBsAg
- Anti HCV

H-156
W-70
BB-134/50
P-82

*Physician
reference*

Vitals

- P.
- P.R.
- SPO2
- Temp

Medical Illness

- Hypertension
- Diabetes
- Thyroid
- Cardiac Disease
- Drug Allergies

Next Appointment/Follow up

Signature :

Dr. Bhawna Garg
M.B.B.S., M.D., PGDHA
Reg. No. - MP18035
Deputy Medical Superintendent
RJN Apollo Spectra Hospitals

Patient NAME : Mr.PRABHU DAYAL SHRIVAS	Collected : 13/Jan/2024 09:15AM
Age/Gender : 48 Y 0 M 0 D /M	Received : 13/Jan/2024 09:35AM
UHID/MR NO : ILK.00029126	Reported : 13/Jan/2024 11:01AM
Visit ID : ILK.108964	Status : Final Report
Ref Doctor : Dr.ARCOFEMI HEALTHCARE LIMITED	Client Name : INSTA

DEPARTMENT OF HEMATOLOGY

COMPLETE BLOOD COUNT- CBC / HAEMOGRAM , WHOLE BLOOD EDTA

Haemoglobin (Hb%)	15.4	gm%	14.0-17.0	Cyanmeth
P.C.V (Hematocrit)	47.5	%	40-54	Cell Counter
RBC Count	6.1	Mill./cu mm	4.00-5.50	Cell Counter
Mean Corpuscular Volume(MCV)	79.5	fL	76-96	Calculated
Mean Corpuscular Hb. (MCH)	25.1	pg	27.0-32.0	Calculated
Mean Corp. Hb. Conc.(MCHC)	32.4	g/dl	30.0-35.0	Calculated
RDW	15.1	%	11-16	Calculated
Total WBC count (TLC)	6,500	/cu mm	4000-11000	Cell Counter

Differential Count by Flowcytometry/Microscopy

Neutrophils	63.1	%	50-70	Cell Counter
Lymphocytes	25.0	%	20-40	
Monocytes	7.3	%	01-10	Cell Counter
Eosinophils	4.4	%	01-06	Cell Counter
Basophils	0.2	%	00-01	Cell Counter

Absolute Leucocyte Count

Neutrophil (Abs.)	4,094	per cumm	2000 - 8000	Calculated
Lymphocyte (Abs.)	1623	per cumm	600-4000	Calculated
Monocyte (Abs.)	474	per cumm	0-600	Calculated
Eosinophil (Abs.)	282	per cumm	40-440	Calculated
Basophils (Abs.)	11	per cumm	0-110	Calculated
Platelet Count	2.10	Lac/cmm	1.50-4.00	Cell Counter

ERYTHROCYTE SEDIMENTATION RATE (ESR)

Erythrocyte Sedimentation Rate (ESR)	6	mm 1st hr.	0-20	Wester Green
--------------------------------------	---	------------	------	--------------



SIN NO : 10427789

A.K. Rajong

DR. ASHOK KUMAR
M.D. (PATH)

Patient NAME : Mr.PRABHU DAYAL SHRIVAS	Collected : 13/Jan/2024 09:15AM
Age/Gender : 48 Y 0 M 0 D /M	Received : 13/Jan/2024 09:35AM
UHID/MR NO : ILK.00029126	Reported : 13/Jan/2024 11:01AM
Visit ID : ILK.108964	Status : Final Report
Ref Doctor : Dr.ARCOFEMI HEALTHCARE LIMITED	Client Name : INSTA

DEPARTMENT OF HEMATOLOGY

BLOOD GROUPING(A,B,O) AND RH FACTOR , WHOLE BLOOD EDTA

Blood Grouping	B			Slide/Tube Agglutination
Rh (D) Type	POSITIVE			Slide/Tube Agglutination

BLOOD PICTURE - PERIPHERAL SMEAR EXAMINATION , WHOLE BLOOD EDTA

RBC'S : Normocytic Normochromic RBC's.
No cytoplasmic inclusions or hemoparasite seen.

WBC'S : Normal in number , morphology and distribution. No toxic granules seen.
No abnormal cell seen.

PLATELETS : Adequate on smear .

IMPRESSION : NORMOCYTIC NORMOCHROMIC BLOOD PICTURE.

Page 2 of 10



SIN NO : 10427789,

(Signature)

DR. ASHOK KUMAR
M.D. (PATH)

RJN Apollo Spectra Hospitals

18, Vikas Nagar, Near Sai Baba Temple, Gwalior - 474009 (M.P.) Ph.: 0751-2454600, Mob. : 8269663137, Email: ipc.rjn@gmail.com

• Results may vary from lab to lab and from time to time for the same parameter for the same patient • Assays are performed in accordance with standard procedures.
• In case of disparity test may be repeated immediately. • This report is not valid for medico legal purpose.

Patient NAME : Mr.PRABHU DAYAL SHRIVAS	Collected : 13/Jan/2024 09:15AM
Age/Gender : 48 Y 0 M 0 D /M	Received : 13/Jan/2024 09:35AM
UHID/MR NO : ILK.00029126	Reported : 13/Jan/2024 11:23AM
Visit ID : ILK.108964	Status : Final Report
Ref Doctor : Dr.ARCOFEMI HEALTHCARE LIMITED	Client Name : INSTA

DEPARTMENT OF BIOCHEMISTRY-ROUTINE

Test Name	Result	Unit	Bio. Ref. Range	Method
-----------	--------	------	-----------------	--------

GLUCOSE - FASTING (FBS) , NAF PLASMA

Fasting Glucose	91.0	mg/dL	65-110	God - Pod
-----------------	------	-------	--------	-----------

Ref.for Biological Reference Intervals: American Diabetic Assiation.

GLUCOSE, POST PRANDIAL (PP), 2 HOURS (POST MEAL) , FLUORIDE PLASMA

Post Prandial Glucose	110.0	mg/dL	90-140	2hrs. after...gm glucose/lunch
-----------------------	-------	-------	--------	-----------------------------------

Ref.for Biological Reference Intervals: American Diabetic Assiation.



SIN NO : 10427789

A.K. Rajendra

DR. ASHOK KUMAR
M.D. (PATH)

Patient NAME : Mr.PRABHU DAYAL SHRIVAS	Collected : 13/Jan/2024 09:15AM
Age/Gender : 48 Y 0 M 0 D /M	Received : 13/Jan/2024 09:35AM
UHID/MR NO : ILK.00029126	Reported : 13/Jan/2024 11:23AM
Visit ID : ILK.108964	Status : Final Report
Ref Doctor : Dr.ARCOFEMI HEALTHCARE LIMITED	Client Name : INSTA

DEPARTMENT OF BIOCHEMISTRY-ROUTINE

Test Name	Result	Unit	Bio. Ref. Range	Method
-----------	--------	------	-----------------	--------

GLYCOSYLATED HAEMOGLOBIN (GHB/HBA1C) , WHOLE BLOOD EDTA

Glycosylated Haemoglobin HbA1c	5.9	%	Normal: <5.7 Pre-Diabetes: 5.7-6.4 Diabetes: 6.5	NEPHELOMETRY
Approximate mean plasma glucose	123.49			Calculated

Ref.for Biological Reference Intervals: American Diabetes Association.

INTERPRETATION:

The A1C test measures your average blood glucose for the past 2 to 3 months. Diabetes is diagnosed at an A1C of greater than or equal to 6.5%.

Therapeutic goals for glycemic control (ADA)

-Adults:

- Goal of therapy: <7.0% HbA1c
- Action suggested: >8.0% HbA1c

-Pediatric patients:

- Toddlers and preschoolers: <8.5% (but >7.5%)
- School age (6-12 years): <8%
- Adolescents and young adults (13-19 years): <7.5%

Page 4 of 10



SIN NO : 10427789,

A.K. Rajan

DR. ASHOK KUMAR
M.D. (PATH)

RJN Apollo Spectra Hospitals

18, Vikas Nagar, Near Sai Baba Temple, Gwalior - 474009 (M.P.) Ph.: 0751-2454600, Mob. : 8269663137, Email: ipc.rjn@gmail.com

• Results may vary from lab to lab and from time to time for the same parameter for the same patient • Assays are performed in accordance with standard procedures.
• In case of disparity test may be repeated immediately. • This report is not valid for medico legal purpose.

Patient NAME : Mr.PRABHU DAYAL SHRIVAS	Collected : 13/Jan/2024 09:15AM
Age/Gender : 48 Y O M D D /M	Received : 13/Jan/2024 09:35AM
UHID/MR NO : ILK.00029126	Reported : 13/Jan/2024 11:23AM
Visit ID : ILK.108964	Status : Final Report
Ref Doctor : Dr.ARCOFEMI HEALTHCARE LIMITED	Client Name : INSTA

DEPARTMENT OF BIOCHEMISTRY-ROUTINE

Test Name	Result	Unit	Bio. Ref. Range	Method
-----------	--------	------	-----------------	--------

COMPLETE KIDNEY PROFILE (RFT/KFT) , SERUM

Urea	19.37	mg/dL	13.0-43.0	Urease
Creatinine	0.8	mg/dL	0.5-1.3	Enzymatic
Uric Acid	5.8	mg/dL	3.5-7.2	Urease
Sodium	136.0	Meq/L	135-155	Direct ISE
Potassium	4.8	Meq/L	3.5-5.5	Direct ISE
Chloride	102.0	mmol/L	96-106	Direct ISE
Calcium	9.2	mg/dL	8.6-10.0	OCPC
Phosphorous	2.7	mg/dL	2.5-5.6	PMA Phenol
BUN	9.05	mg/dL	6.0-20.0	Reflect Spectrothoto

Page 5 of 10



SIN NO : 10427789

A. K. Rajan

DR. ASHOK KUMAR
M.D. (PATH)

RJN Apollo Spectra Hospitals

18, Vikas Nagar, Near Sai Baba Temple, Gwalior - 474009 (M.P.) Ph.: 0751-2454600, Mob. : 8269663137, Email: lpc.rjn@gmail.com

• Results may vary from lab to lab and from time to time for the same parameter for the same patient • Assays are performed in accordance with standard procedures.
• In case of disparity test may be repeated immediately. • This report is not valid for medico legal purpose.

Patient NAME : Mr.PRABHU DAYAL SHRIVAS	Collected : 13/Jan/2024 09:15AM
Age/Gender : 48 Y 0 M 0 D /M	Received : 13/Jan/2024 09:35AM
UHID/MR NO : ILK.00029126	Reported : 13/Jan/2024 11:23AM
Visit ID : ILK.108964	Status : Final Report
Ref Doctor : Dr.ARCOFEMI HEALTHCARE LIMITED	Client Name : INSTA

DEPARTMENT OF BIOCHEMISTRY-ROUTINE

Test Name	Result	Unit	Bio. Ref. Range	Method
LIPID PROFILE , SERUM				
Type OF Sample	SERUM			
Total Cholesterol	221.0	mg/dl	up to 200	End Point
Total Triglycerides	129.0	mg/dL	Borderline High Risk : 150-199 High Risk: 200-499 Very High Risk: >500	End Point
HDL Cholesterol	65.0	mg/dL	Optimal: >55 Border Line High Risk: 35-55 High Risk:- <35	Reflect Spectrothoto
Non - HDL Cholesterol	156	mg/dL	<130	
LDL Cholesterol	130.2	mg/dL	49-172	Reflect Spectrothoto
VLDL Cholesterol	25.8	mg/dL	5.0-40.0	Reflect Spectrothoto
Chol / HDL Ratio	3.4		Low Risk : 3.3-4.4 Average Risk : 4.5-7.1 Moderate Risk : 7.2-11.0 High Risk : >11.0	CALCULATED

Page 6 of 10



SIN NO : 10427789

A.K. Raju

DR. ASHOK KUMAR
M.D. (PATH)

RJN Apollo Spectra Hospitals

16, Vikas Nagar, Near Sai Baba Temple, Gwalior - 474009 (M.P.) Ph.: 0751-2454600, Mob. : 8269663137, Email: ipc.rjn@gmail.com

• Results may vary from lab to lab and from time to time for the same parameter for the same patient • Assays are performed in accordance with standard procedures.
• In case of disparity test may be repeated immediately. • This report is not valid for medico legal purpose.

Patient NAME : Mr.PRABHU DAYAL SHRIVAS
Age/Gender : 48 Y 0 M 0 D /M
UHID/MR NO : ILK.00029126
Visit ID : ILK.108964
Ref Doctor : Dr.ARCOFEMI HEALTHCARE LIMITED

Collected : 13/Jan/2024 09:15AM
Received : 13/Jan/2024 09:35AM
Reported : 13/Jan/2024 11:23AM
Status : Final Report
Client Name : INSTA

DEPARTMENT OF BIOCHEMISTRY-ROUTINE

Test Name	Result	Unit	Bio. Ref. Range	Method
-----------	--------	------	-----------------	--------

LIVER FUNCTION TEST (LFT) WITH GGT , SERUM

Total Bilirubin	0.8	mg/dL	0.2-1.2	Jendrassik-Grof
Direct Bilirubin	0.1	mg/dL	0.0-0.3	Jendrassik-Grof
Indirect Bilirubin	0.7	mg/dL	0.0-0.9	Calculated
SGOT / AST	42.0	U/L	1-30	UV Kinetic (IFCC)
SGPT / ALT	43.0	U/L	1-45	UV Kinetic (IFCC)
Alkaline Phosphatase	88.0	U/L	43-115	PNPP
Gamma Glutaryl Transferase (GGT)	48.0	U/L	0.0-55.0	Reflect Spectrophoto
Total Protein	7.8	g/dl	6.4-8.3	Biuret
Albumin	4.9	g/dL	3.5-5.2	BCG
Globulin	2.9	g.dl	2.0-3.5	Calculated
A/G Ratio	1.69	%	1.0-2.3	Calculated

Page 7 of 10



SIN NO : 10427789

A.K. Rajan

DR. ASHOK KUMAR
M.D. (PATH)

RJN Apollo Spectra Hospitals

18, Vikas Nagar, Near Sai Baba Temple, Gwalior - 474009 (M.P.) Ph.: 0751-2454600, Mob. : 8269663137, Email: ipc.rjn@gmail.com

• Results may vary from lab to lab and from time to time for the same parameter for the same patient • Assays are performed in accordance with standard procedures.
• In case of disparity test may be repeated immediately. • This report is not valid for medico legal purpose.

Patient NAME : Mr.PRABHU DAYAL SHRIVAS	Collected : 13/Jan/2024 09:15AM
Age/Gender : 48 Y 0 M 0 D /M	Received : 13/Jan/2024 12:44PM
UHID/MR NO : ILK.00029126	Reported : 13/Jan/2024 01:14PM
Visit ID : ILK.108964	Status : Final Report
Ref Doctor : Dr.ARCOFEMI HEALTHCARE LIMITED	Client Name : INSTA

DEPARTMENT OF BIOCHEMISTRY-SPECIAL

Test Name	Result	Unit	Bio. Ref. Range	Method
-----------	--------	------	-----------------	--------

PROSTATE SPECIFIC ANTIGEN (TOTAL) - PSA , SERUM

Total PSA	1.18	ng/ml	0.0-4.0	CLIA
-----------	------	-------	---------	------

NOTE :-

P.S.A is a highly specific for prostate tissue and may be increased in prostate cancer, benign prostate hyperplasia (BPH) and prostatitis. At present a cut off 4.1 ng/ml is used for prostate cancer screening.
 PSA values greater than 10.0 ng/ml are highly predictive of cancer.
 PSA levels by itself can not be used to determine whether a patient has Prostate cancer confined to the organ.
 Determination of Free PSA along with total PSA is useful in the differentiation of Prostate cancer from benign condition.
 After radical prostatectomy, serum PSA levels are (< 0.2 ng/ml), 93% of patients with undetectable serum PSA concentration have no clinical tumour recurrence.

Comments:-

1. False negative / positive results are observed in patients receiving mouse monoclonal antibodies for diagnosis or therapy.
2. PSA total and free levels may appear consistently elevated/ depressed due to the interference by heterophilic antibodies and nonspecific protein binding.
3. Results obtained with different assay kits cannot be used interchangeably.
4. All results should be correlated with clinical findings and result of other investigations.



SIN NO : 10427789

(Signature)

DR. ASHOK KUMAR
 M.D. (PATH)

Patient NAME : Mr.PRABHU DAYAL SHRIVAS	Collected : 13/Jan/2024 09:15AM
Age/Gender : 48 Y 0 M 0 D /M	Received : 13/Jan/2024 12:44PM
UHID/MR NO : ILK.00029126	Reported : 13/Jan/2024 01:14PM
Visit ID : ILK.108964	Status : Final Report
Ref Doctor : Dr.ARCOFEMI HEALTHCARE LIMITED	Client Name : INSTA

DEPARTMENT OF BIOCHEMISTRY-SPECIAL

Test Name	Result	Unit	Bio. Ref. Range	Method
-----------	--------	------	-----------------	--------

THYROID PROFILE-I, SERUM

Trilodothyronine Total (TT3)	1.27	ng/dL	0.6-1.8	Chemiluminisence
Thyroxine (TT4)	10.26	µg/dL	4.5-10.9	Chemiluminisence
Thyroid Stimulating Hormone (TSH)	7.500	µIU/ml	0.35-5.50	Chemiluminisence

COMMENT -> Above mentioned reference ranges are standard reference ranges.

AGE RELATED GUIDELINES FOR REFERENCE RANGES FOR TSH

TSH	NEW BORN	INFANT	CHILD	ADULT
(µ IU/ml)	0.52-38.9	1.7-9.1	0.7-6.4	0.3-5.6

PREGNENCY RELATED GUIDELINES FOR REFERENCE RANGES FOR TSH

TSH	1st Trimester	2nd & 3rd Trimester
(µ IU/ml)	0.2 - 2.5	0.3 - 3.0

NOTE: TSH levels are subject to circadian variation, reaching peak levels between 2-4 AM and at a minimum between 6-10 PM. Dose and time of drug intake also influence the test result.

Ultrasensitive kits used.

Serum T3/ FT3, T4/FT4 and TSH measurements form three components of thyroid screening panel.

- Primary hypothyroidism is accompanied by elevated serum T3 & T4 values alongwith depressed TSH level.
- Primary hypothyroidism is accompanied by elevated serum T3 & T4 values & elevated serum TSH level.
- Normal T3 & T4 levels with high TSH indicate mild / subclinical HYPOTHYROIDISM.
- slightly elevated T3 levels may be found in pregnancy and in estrogen therapy while depressed levels may be encountered in severe illness, malnutrition, renal failure and during therapy with drugs like propranolol.
- Although elevated TSH levels are nearly always indicative of primary hypothyroidism. Rarely they can result from TSH secreting pituitary tumours (secondary hyperthyroidism).



SIN NO : 10427789

(Signature)

DR. ASHOK KUMAR
M.D. (PATH)

Patient NAME : Mr.PRABHU DAYAL SHRIVAS	Collected : 13/Jan/2024 09:15AM
Age/Gender : 48 Y O M 0 D /M	Received : 13/Jan/2024 09:35AM
UHID/MR NO : ILK.00029126	Reported : 13/Jan/2024 11:44AM
Visit ID : ILK.108964	Status : Final Report
Ref Doctor : Dr.ARCOFEMI HEALTHCARE LIMITED	Client Name : INSTA

DEPARTMENT OF CLINICAL PATHOLOGY

Test Name	Result	Unit	Bio. Ref. Range	Method
-----------	--------	------	-----------------	--------

CUE - COMPLETE URINE ANALYSIS , URINE

Physical Examination

Colour	PALE YELLOW			Visual
Appearance	Clear			Visual
pH	5.5		5.0-7.5	Dipstick
Specific Gravity	1.030		1.002-1.030	Dipstick

Chemical Examination

Albumin Urine/ Protein Urine	NIL		NIL	Dipstick/Heat Test
Glucose Urine	NIL		NIL	Dipstick/Benedict
Urobilinogen	NIL		NIL	Dipstick/Ehrlichs
Ketones	NIL		NIL	Dipstick/Rotheras
Bile Salts	ABSENT		ABSENT	Dipstick
Bile Pigments	ABSENT		ABSENT	Dipstick/Fouchets
Nitrite	ABSENT		ABSENT	Dipstick

Microscopic Examination.

Pus Cells	2-3	/Hpf	0-2	
Epithelial Cells	1-2	Hpf	<10	
RBC	ABSENT	/Hpf	ABSENT	
Casts	ABSENT		ABSENT	
Crystals	ABSENT		ABSENT	
Bacteria	NORMALLY PRESENT		NORMALLY PRESENT	
Budding Yeast Cells	Absent		Absent	

*** End Of Report ***

Page 10 of 10



SIN NO : 10427789

(Signature)

DR. ASHOK KUMAR
M.D. (PATH)

RJN Apollo Spectra Hospitals

18, Vikas Nagar, Near Sai Baba Temple, Gwalior - 474009 (M.P.) Ph.: 0751-2454600, Mob. : 8269663137, Email: ipc.rjn@gmail.com

• Results may vary from lab to lab and from time to time for the same parameter for the same patient • Assays are performed in accordance with standard procedures.
• In case of disparity test may be repeated immediately. • This report is not valid for medico legal purpose.

SHRIVAS, PRABHU DAYAL
 Patient ID 159904
 01/13/2024 Male
 12:04:07pm 58yrs Indian
 Meds:

BRUCE: Total Exercise Time 06:14
 Max HR: 142 bpm 87% of max predicted 162 bpm HR at rest: 88
 Max BP: 130/90 mmHg Max RPP: 17420 mmHg*bpm
 Maximum Workload: 8.90 METS

Max ST: -0.25 mm, 0.00 mV/s in I; EXERCISE STAGE2 04:29
 Arrhythmia: A-22, PVC:1
 ST/HR index: 0.46 μ V/bpm
 Location Number: *0*

(R)

Test Reason:
 Medical History:
 Ref. MD: Ordering MD:
 Technician: Test Type:
 Comment:

Phase Name	Stage Name	Time in Stage	Speed (mph)	Grade (%)	Workload (METS)	HR (bpm)	BP (mmHg)	RPP (mmHg*bpm)	VE (l/min)	ST Level (l mm)	Comment
PRETEST	SUPINE	00:23	0.50	0.00	1.1	93			1	-0.05	
EXERCISE	STAGE 1	03:00	2.20	10.00	5.7	125	120/80	15000	0	-0.10	
	STAGE 2	03:00	3.00	12.00	8.2	136	130/90	17680	0	-0.15	
	STAGE 3	00:15	3.80	14.00	8.9	142			0	-0.10	
RECOVERY		03:05	0.00	0.00	1.0	116	120/80	13920	0	-0.20	

Test is Negative for Exercise Induced Ischemia.

Dr. Abhishek Sharma

SHRIVAS, PRABHU DAYAL

Patient ID 159904

01/13/2024

12:04:22pm

Linked Medians

PRETEST

SUPINE

00:14

88 bpm

BE

0.0 mph

0.0 %

RATAN JYOTI DALMIA HEART INSTITUTE

Lead

ST Level (mm)

ST Slope (mV/s)

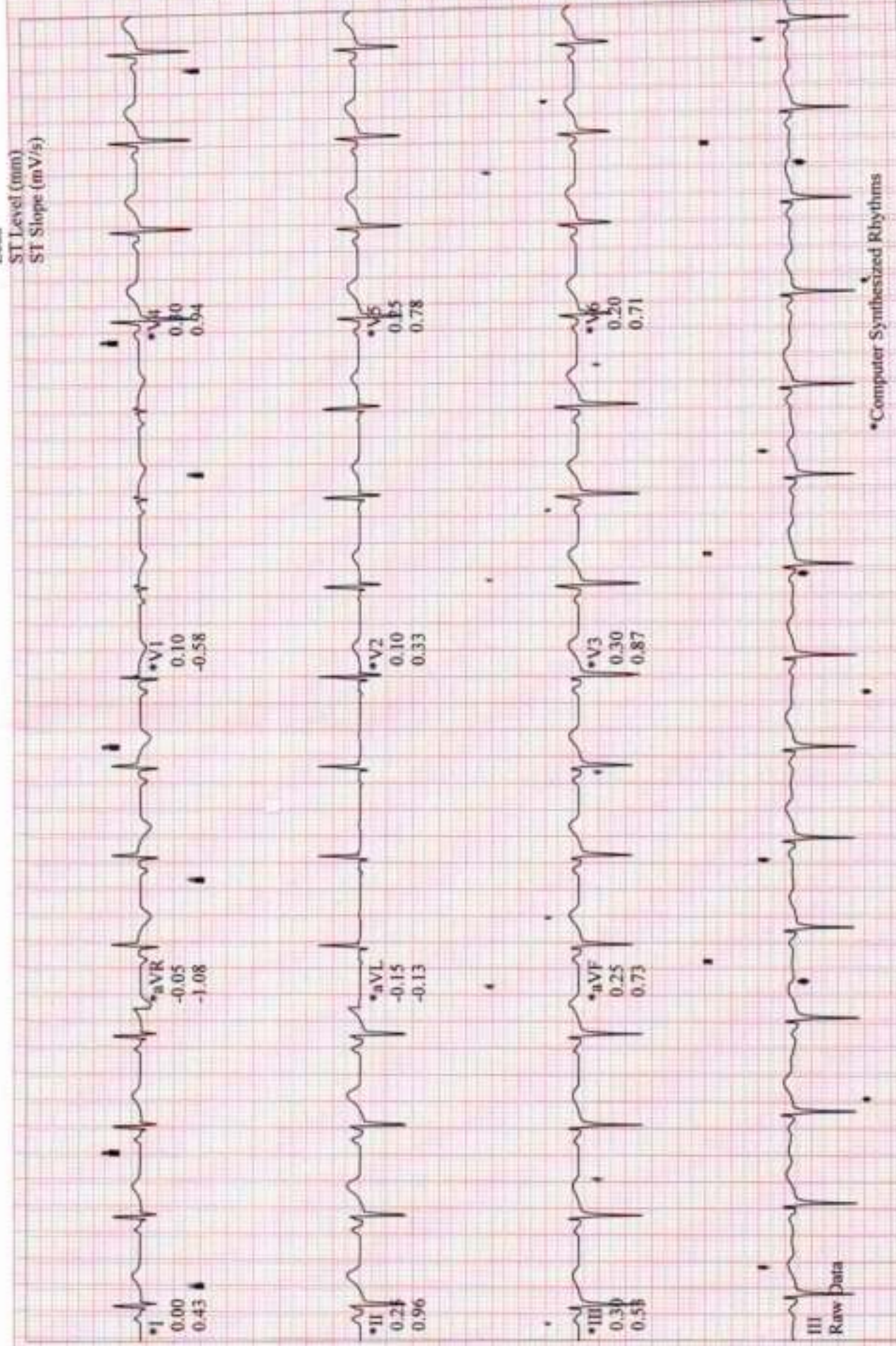

III Raw Data

*Computer Synthesized Rhythms

SHRIVAS, PRABHU DAYAL

Patient ID 159904

01/11/2024

12:07:21pm

BE E

2.2 mph

10.0%

EXERCISE

STAGE 1

02:50

121 bpm

120/80 mmHg

Lead

ST Level (mm)

ST Slope (mV/s)

Lead	ST Level (mm)	ST Slope (mV/s)
I	-0.05	0.14
II	0.30	1.21
III	0.35	0.97
aVR	-0.10	-1.39
aVL	-0.20	-0.45
aVF	0.30	1.15
V1	-0.05	-0.88
V2	0.05	0.07
V3	0.35	1.27
V4	0.35	1.43
V5	0.30	1.34
V6	0.15	1.05

III Raw Data

Computer Synthesized Rhythms

GE CardioSoft V6.73 (2)
25 mm/s, 10 mm/mV, 60Hz, FRRF+ HR(V3, V4)

Start of Test: 12:04:07pm

Page 3

SHRIVAS, PRABHU DAYAL

Patient ID 159904

01/13/2024

12:10:21pm

Linked Medians

EXERCISE

STAGE 2

05:50

BR

3.0 mph

12.0 %

Lead
ST Level (mm)
ST Slope (mV/s)

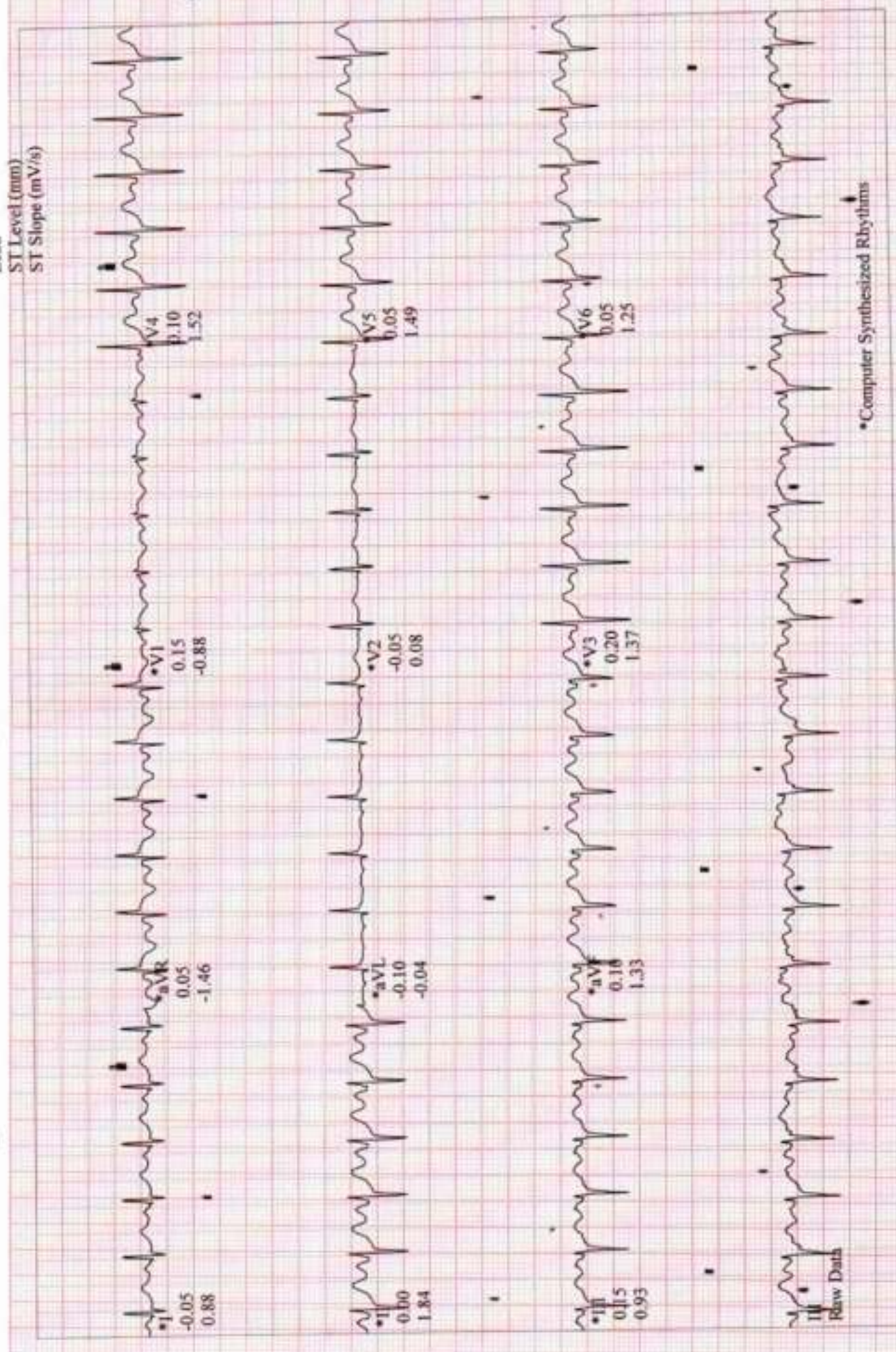

*Computer Synthesized Rhythms

SHRIVAS, PRABHU DAYAL
Patient ID 159904
01/13/2004
12:10:44pm

141 bpm
130/90 mmHg

Linked Medians
EXERCISE
STAGE 3
06:12

BRUE
3.8 mph
14.0 %

RATAN JYOTI DALMIA HEART INSTITUTE

Lead
ST Level (mm)
ST Slope (mV/s)

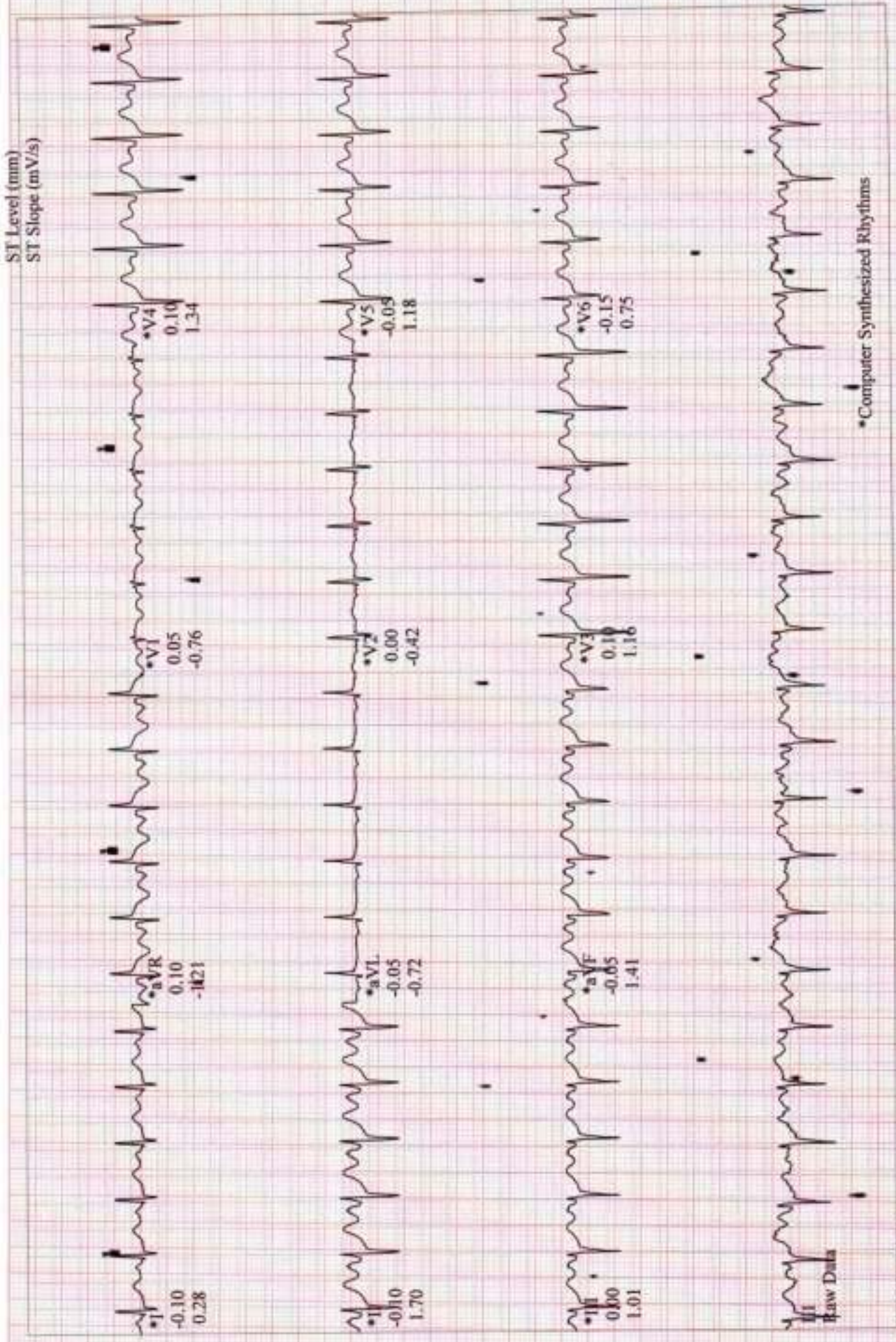

Raw Data

*Computer Synthesized Rhythms

Lead

ST Level (mm)
ST Slope (mV/s)

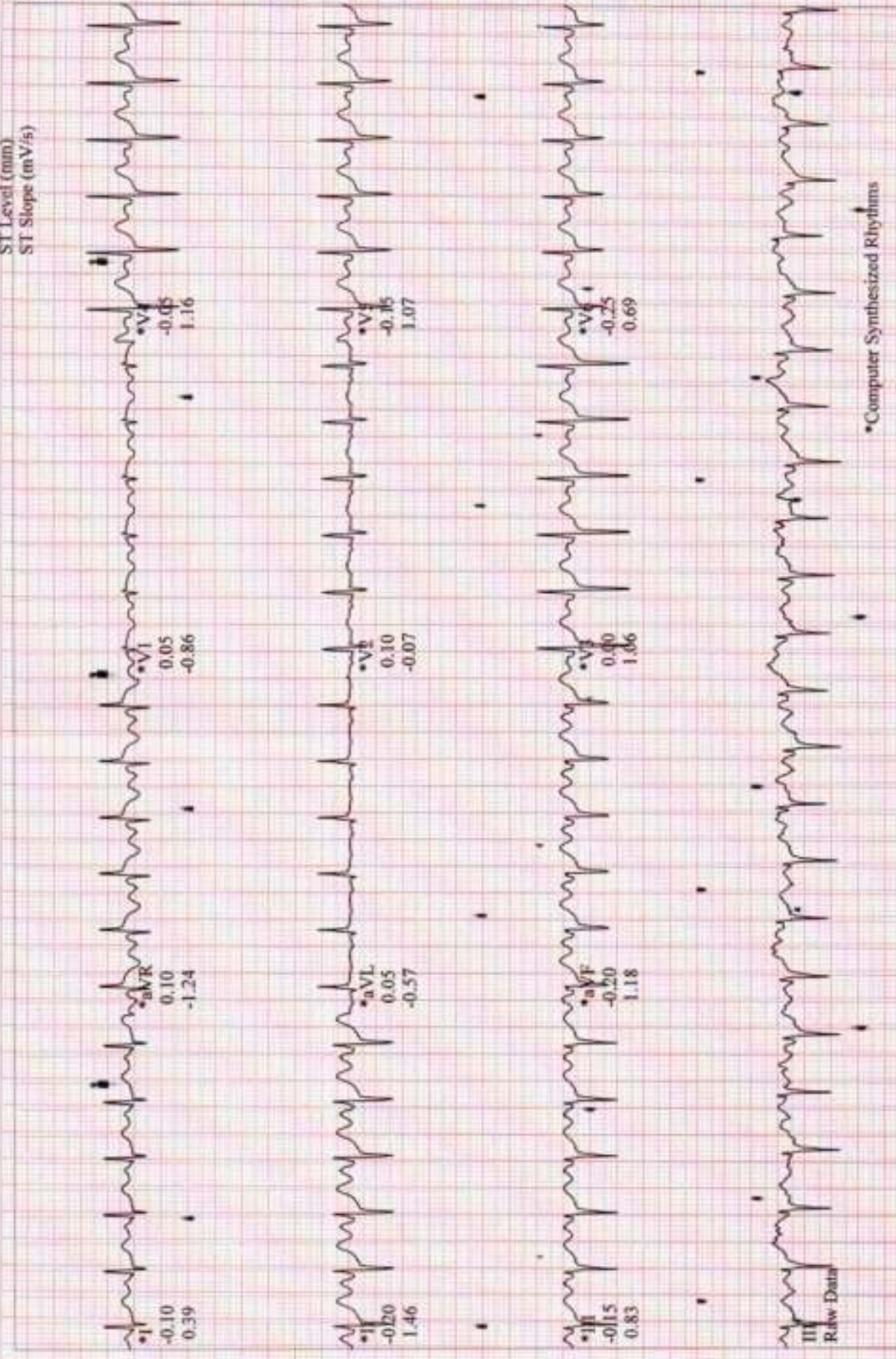

Raw Data

*Computer Synthesized Rhythms

Lead

ST Level (mm)
ST Slope (mV/s)

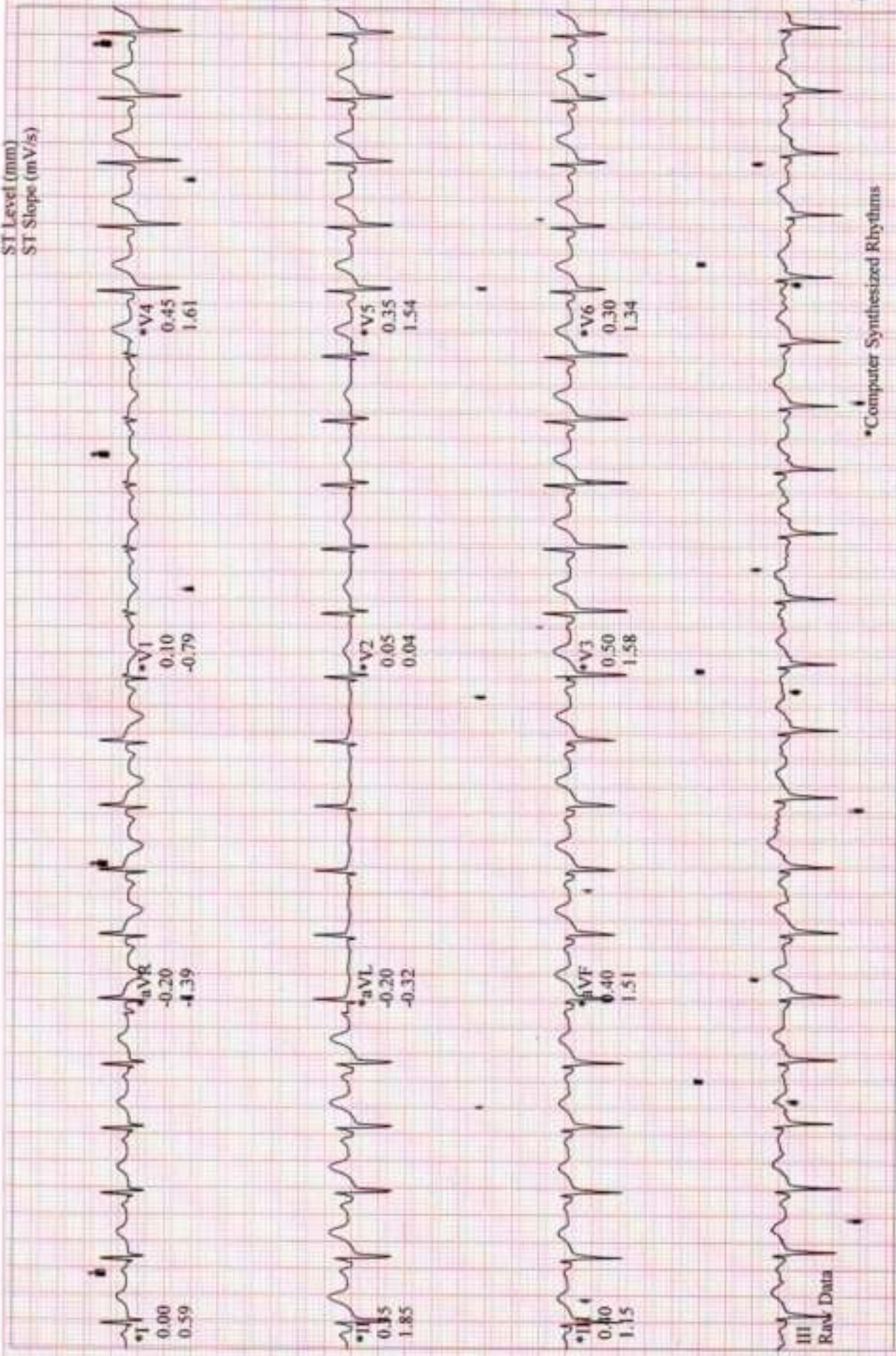

*Computer Synthesized Rhythms

SHRIVAS, PRABHU DAYAL

Patient ID 159904

01/13/2024

12:12:05pm

Linked Medians

RECOVERY

#1

01:19

122 bpm

BF 0.0

1.5 mph

0.0 %

RATAN JYOTI DALMIA HEART INSTITUTE

Lead

ST Level (mm)
ST Slope (mV/s)

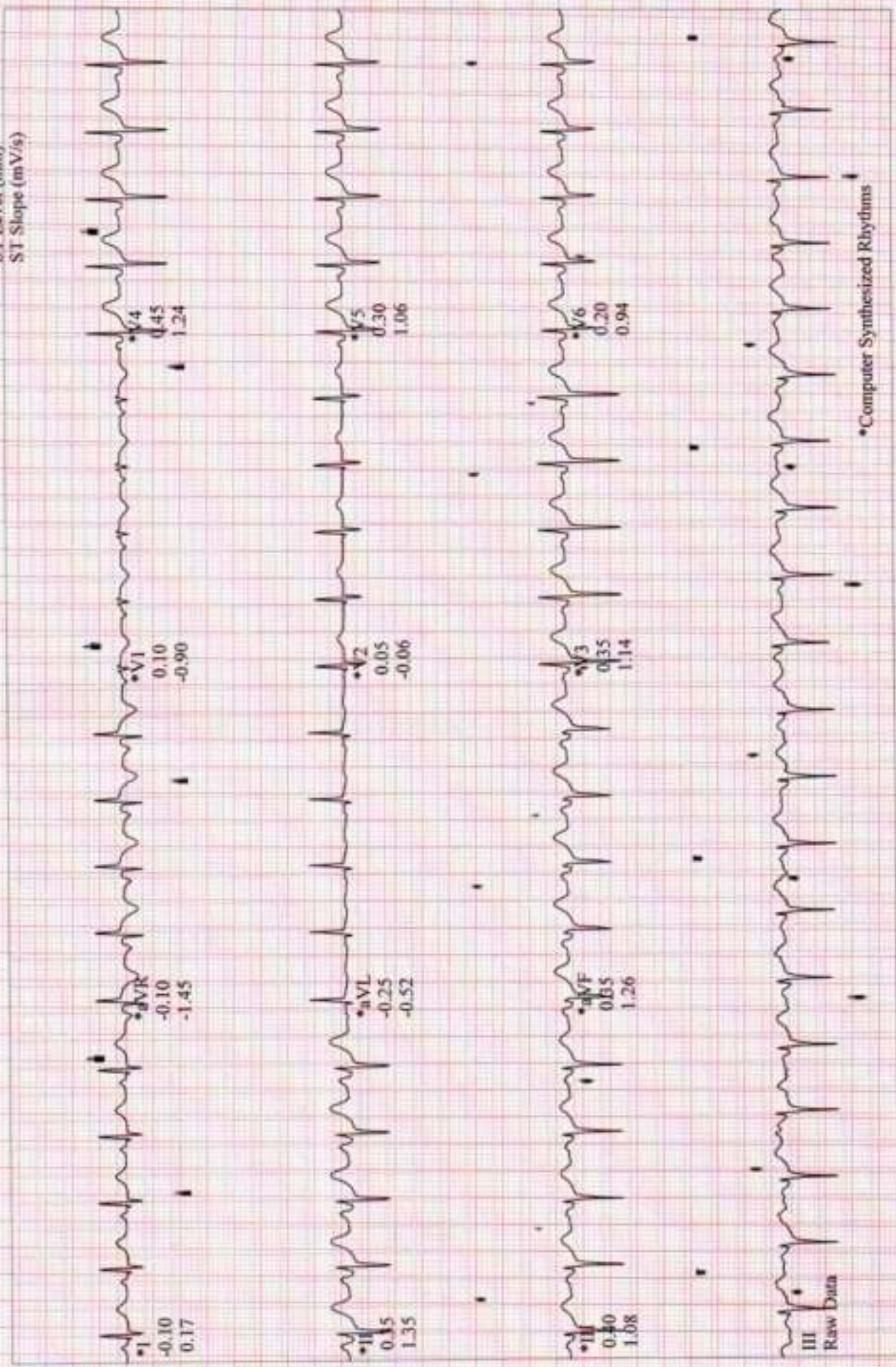

III Raw Data

Computer Synthesized Rhythms

SHRIVAS, PRABHU DAYAL
Patient ID 159904
01/13/2024
12:13:47pm

115 bpm
120/80 mmHg

RECOVERY
#1
03:01

0.0 mph
0.0 %

Lead
ST Level (mm)
ST Slope (mV/s)

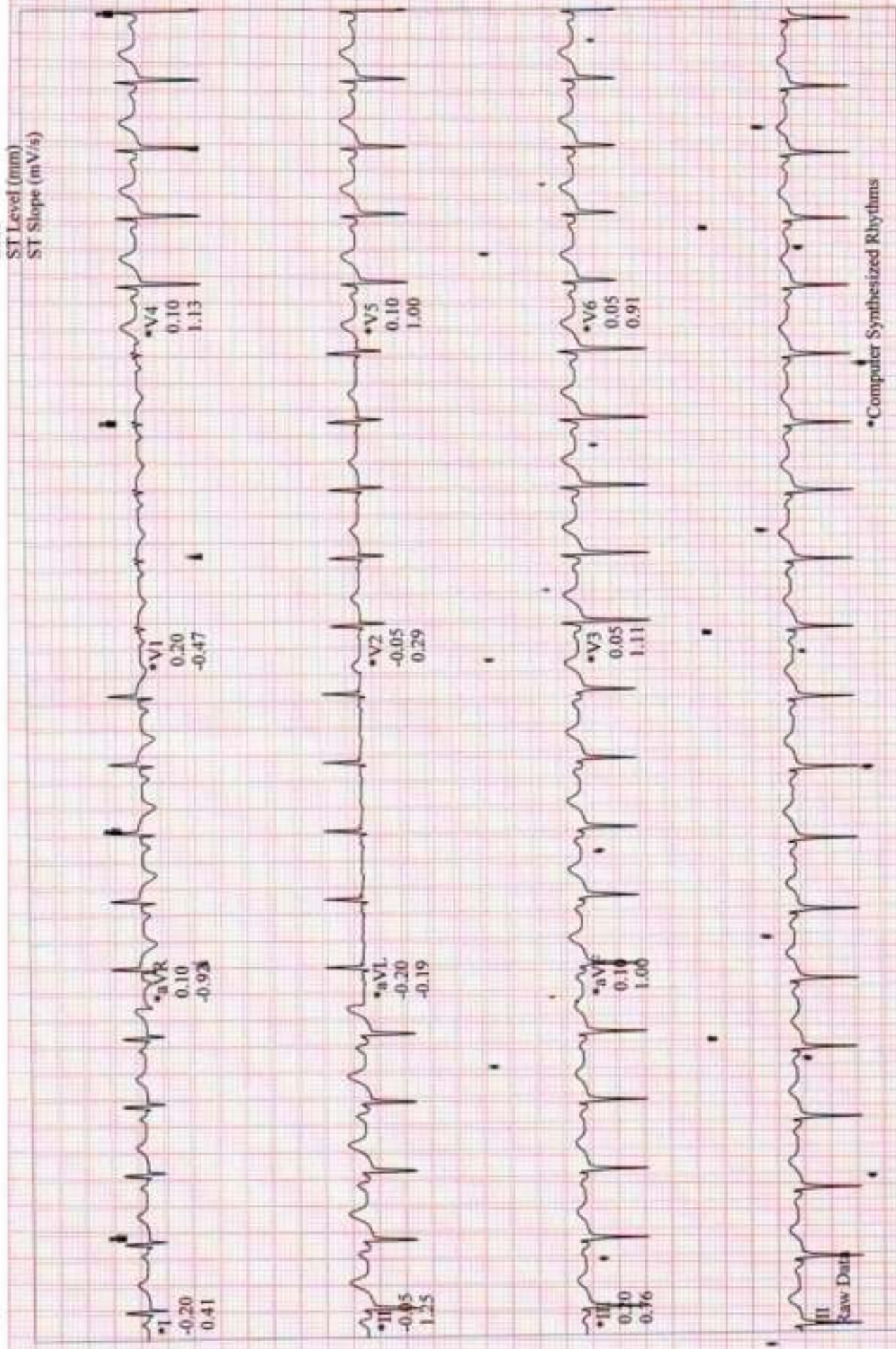

*Computer Synthesized Rhythms

10

Handwritten scribbles in blue ink, possibly initials or a signature.



Patient Name Bisblu dayal MRN : Age 58 Sex M Date/Time 13/1/24

Investigations : (Please Tick)

Mob No.

- CBC
- ESR
- CRP
- S-Vit D3
- S-Vit B12
- RBS
- Sugar - F/PP
- HbA1C
- LFT/KFT
- PT
- INR
- RA Factor
- Anti CCP
- HLA B27
- ANA
- HIV
- HBsAg
- Anti HCV

Health checkup

O/E -

*Calculus
spots in
Gen. gingivitis
Metal crown + $\frac{7}{+}$*

Vitals

Rp 110 - oral prophyl

- P.
- P.R.
- SPO2
- Temp

Chester SDS 4/10

x 1/day

Medical Illness

- Hypertension
- Diabetes
- Thyroid
- Cardiac Disease
- Drug Allergies

*- 1 - 1 -
M N*

Next Appointment/Follow up

Signature : 



RATAN JYOTI NETRALAYA

OPHTHALMIC INSTITUTE & RESEARCH CENTRE

Hospital Reg. No. : 071



॥ सर्वेन्द्रियाणाम् भवन्तु प्रसन्नम् ॥

18, Vikas Nagar, Near Sai Baba Mandir, Gwalior-2 (M.P.) INDIA Tel. : 2423350/51, Web : www.ratanjyotigroup.org, Email : rjneye@gmail.com
Opp. Medical College, Gate No. 3 Jhansi-284128 (U.P.) Ph. 0510-2322311 (M) 9109973225

SR.NO.	: 1902338	DATE	: 13-January-2024
NAME	: MR PRABHU DAYAL	MRO NO.	: R-093525
AGE/SEX	: 58 YRS / MALE	CITY	: Jhansi

VISION	DISTANCE		NEAR	
	OD	OS	OD	OS
UNAIDED	6/24	6/18+		
WITH GLASSES	6/6	6/6	N6	N6
WITH PIN HOLE	6/6	6/6		
WITH COLOR				
VISION				

IOP READING				
TIME	OD	OD METHOD	OS	OS METHOD
10:12AM	16		15	

Rx.	EYE	From	To	Instructions
-----	-----	------	----	--------------

1 LUBREX EYE DROP
10ML/CARBOXYMETHYLCELLULOSE EYE DROPS
IP (0.5% W/V)
ONE DROP 4 TIMES A DAY FOR 60 DAYS BOTH EYE 13-Jan-2024 12-Mar-2024

TREATMENT PLAN : ADV
CONTINUE GLASSES
LUBRICATION
R/W SOS -6-8 MONTH.

REFERRED TO :

DR. AMOL CHAUDHARI

NEXT REVIEW : 13-Jul-2024 11:29AM OR EARLIER IN CASE OF ANY PROBLEM

NOTE : Kindly continue medications as advised for the period advised.
In case of redness or allergy please discontinue and inform the doctor.

Nutritional Advice : As per treating physician
Instructions : Patient and Attendant(s) Counseled

Advised medicine may be replaced with a good quality generic medicine.

Speciality Clinics : * Comprehensive Ophthalmology Clinic * Cataract & IOL Clinic * Vitreo Retina & Uvea Clinic * Spectacle Removal Clinic (Lasik/Femto Lasik/Phakic Lens) * Cornea Clinic * Glaucoma Clinic * Orbit & Oculoplasty Clinic * Trauma Clinic * Squint Clinic * Paediatric Ophthalmology Clinic * Low Vision Aid Clinic * Contact Lens Clinic

CONSULTATION TIMINGS : MORNING 9:00 A.M. TO 6:00 P.M. (SUNDAY OFF)

- केंद्रीय कर्मचारियों के लिए मान्यता प्राप्त ● कैंशलेस इंश्योरेन्स एवं टी.पी.ए. सुविधा उपलब्ध
- For Appointment Please Contact : 9111004046

स्वामी विद्यानंद भारती आई चैक
नेत्रदान
हरे और कारों इसे अपने पीछा की सम्या बनावे
नेत्रदान के लिए सम्पर्क करें : 9111004044

PATIENT NAME - MR. PRABHU DAYAL SHRIVAS 58Y/M
REFERRED BY - H.C.P
DATE - 13/01/24
INVESTIGATION - USG WHOLE ABDOMEN

IMAGING FINDINGS:-

Liver appears normal in size, position, shape and margin. Parenchyma shows increased echogenecities. The intrahepatic biliary and portal venous radicles appear normal. Hepatic veins and portal vein are normal.

Gall Bladder is well distended. GB wall and lumen content appears normal. No echogenic focus within GB lumen. Visualized **CBD** is of normal caliber.

Spleen appears normal in size (~ 10.7cm), position, shape, echotexture and margin. No any focal lesion within splenic parenchyma. Splenic vein is normal and undilated.

Visualized Pancreas appears normal in size, shape and echotexture. Pancreatic duct is not dilated. No USG evidence of obvious measurable focal lesion.

Both Kidneys: Measurements are right kidney - 9.6x4.6cm and left kidney - 9.7x4cm. Both kidneys are normal in position, size, shape, surface, echotexture and cortico-medullary differentiation. Bilateral PC systems are compact. No significant calculus or hydronephrosis on either side. Ureters are undilated on either side.

Urinary Bladder is normal in shape, wall and content.

Prostate appears normal in size (~19.1cc), shape and echotexture.

No obvious ascites.

OPINION:- Features are suggestive of-

- Grade I fatty liver

Suggested clinical correlation/Follow up imaging.

DR. SAKSHI CHAWLA
(MD RADIODIAGNOSIS)

Disclaimer: The science of radiology is based upon interpretation of shadows of normal and abnormal tissue. This is neither complete nor accurate; hence, findings should always be interpreted in to the light of clinico-pathological correlation. This is a professional opinion, not a diagnosis. Not meant for medico legal purposes. For any kind of typing error, please intimate us within 7 days of reporting.

Patient name	MR. PRABHU DAYAL SHRIVAS	Age/sex	58Y / M
Ref. By	159904	Date	13.01.24

XRAY CHEST

- **Aortic knuckle is prominent.**
- The lung fields appear clear.
- Bilateral C.P. angles appear clear.
- Cardiac size within normal limits.
- Soft tissue shadow and bony thoracic cage appears normal.

Please correlate clinically.



DR.AKANKSHA MALVIYA
MBBS, MD (RADIODIAGNOSIS)

93 bpm

ECG

Lead

ST Level (mm)
ST Slope (mV/s)

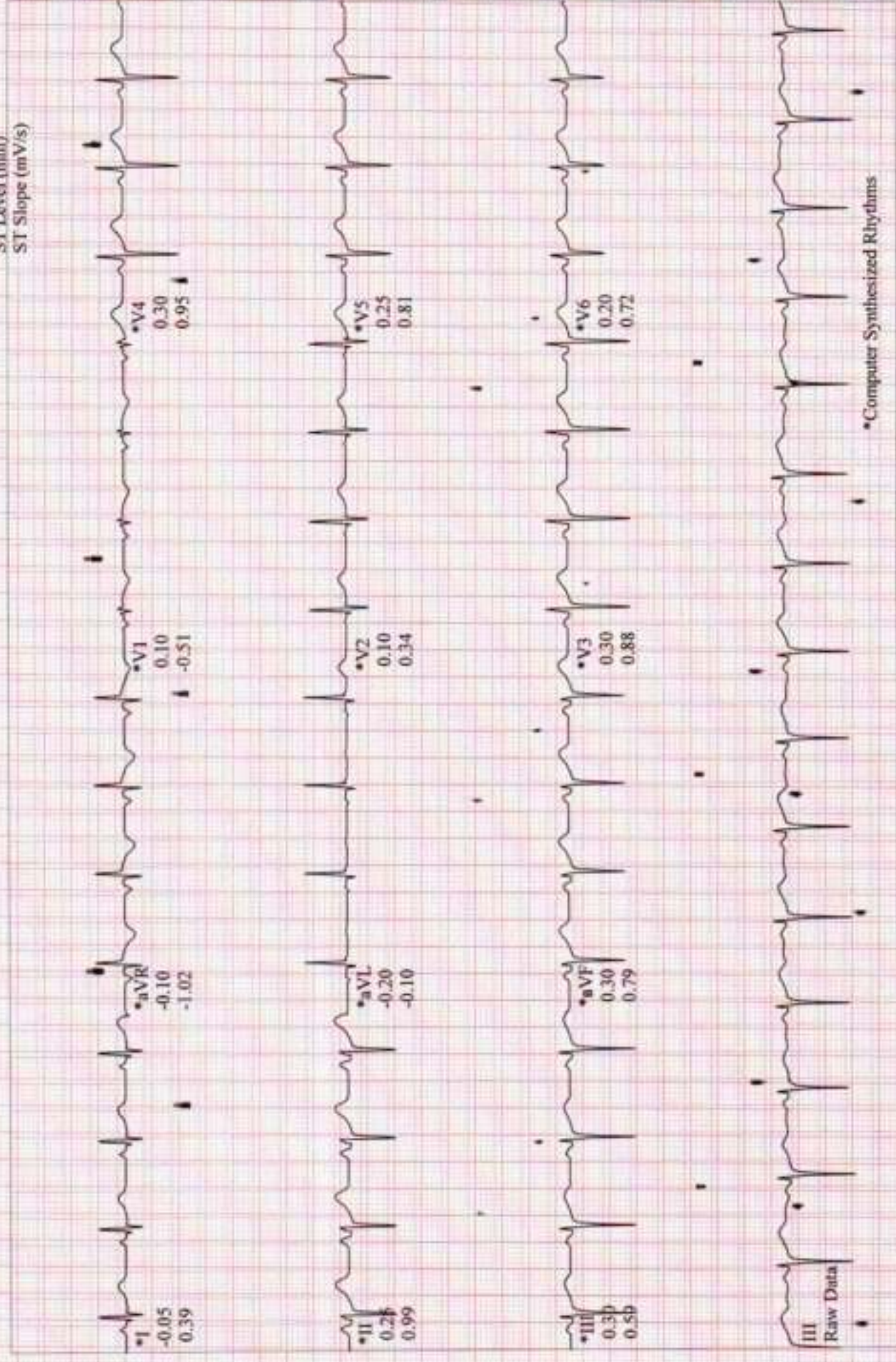

*Computer Synthesized Rhythms