

## MEDICAL EXAMINATION REPORT (MER)

If the examinee is suffering from an acute life threatening situation, you may be obliged to disclose the result of the medical examination to the examinee.

1. Name of the examinee	:	Mr./Mrs./Ms. <b>VISAKH P</b>
2. Mark of Identification	:	(Mole/Scar/any other (specify location)):
3. Age/Date of Birth	:	<b>33</b> / <b>27/05/1991</b> Gender: <b>F/M</b> ✓
4. Photo ID Checked	:	(Passport/Election Card/PAN Card/Driving Licence/Company ID)

### PHYSICAL DETAILS:

a. Height <b>172</b> (cms)	b. Weight <b>68</b> (Kgs)	c. Girth of Abdomen <b>80</b> (cms)
d. Pulse Rate <b>70</b> (/Min)	e. Blood Pressure:	Systolic Diastolic
	1 <sup>st</sup> Reading	<b>130</b> <b>90</b>
	2 <sup>nd</sup> Reading	

### FAMILY HISTORY:

Relation	Age if Living	Health Status	If deceased, age at the time and cause
Father		/ N /	
Mother			
Brother(s)			
Sister(s)			

### HABITS & ADDICTIONS: Does the examinee consume any of the following?

Tobacco in any form	Sedative	Alcohol
—	—	—

### PERSONAL HISTORY

- |   |   |
|---|---|
| a. Are you presently in good health and entirely free from any mental or Physical impairment or deformity. If No, please attach details. <b>Y/N</b> | c. During the last 5 years have you been medically examined, received any advice or treatment or admitted to any hospital? <b>Y/N</b> |
| b. Have you undergone/been advised any surgical procedure? <b>Y/N</b>   | d. Have you lost or gained weight in past 12 months? <b>Y/N</b>   |

### Have you ever suffered from any of the following?

- |  |   |
|--|---|
| • Psychological Disorders or any kind of disorders of the Nervous System? <b>Y/N</b> | • Any disorder of Gastrointestinal System? <b>Y/N</b>                               |
| • Any disorders of Respiratory system? <b>Y/N</b>                                    | • Unexplained recurrent or persistent fever, and/or weight loss <b>Y/N</b>          |
| • Any Cardiac or Circulatory Disorders? <b>Y/N</b>                                   | • Have you been tested for HIV/HBsAg / HCV before? If yes attach reports <b>Y/N</b> |
| • Enlarged glands or any form of Cancer/Tumour? <b>Y/N</b>                           | • Are you presently taking medication of any kind? <b>Y/N</b>                       |
| • Any Musculoskeletal disorder? <b>Y/N</b>   |   |

• Any disorders of Urinary System?

Y/N

• Any disorder of the Eyes, Ears, Nose, Throat or Mouth & Skin

Y/N

**FOR FEMALE CANDIDATES ONLY**

NA

a. Is there any history of diseases of breast/genital organs?

Y/N

d. Do you have any history of miscarriage/abortion or MTP

Y/N

b. Is there any history of abnormal PAP Smear/Mammogram/USG of Pelvis or any other tests? (If yes attach reports)

Y/N

e. For Parous Women, were there any complication during pregnancy such as gestational diabetes, hypertension etc

Y/N

c. Do you suspect any disease of Uterus, Cervix or Ovaries?

Y/N

f. Are you now pregnant? If yes, how many months?

Y/N

**CONFIDENTIAL COMMENTS FROM MEDICAL EXAMINER**

- > Was the examinee co-operative? Y/N
- > Is there anything about the examinee's health, lifestyle that might affect him/her in the near future with regard to his/her job? Y/N
- > Are there any points on which you suggest further information be obtained? Y/N
- > Based on your clinical impression, please provide your suggestions and recommendations below;

Medical consult

> Do you think he/she is **MEDICALLY FIT** or **UNFIT** for employment.

FIT

**MEDICAL EXAMINER'S DECLARATION**

I hereby confirm that I have examined the above individual after verification of his/her identity and the findings stated above are true and correct to the best of my knowledge.

Name & Signature of the Medical Examiner :

*[Signature]*

Seal of Medical Examiner :

Dr. GEORGE THOMAS  
M.D, FCSI, FIAE  
MEDICAL EXAMINER  
Reg: 86614

Name & Seal of DDRC SRL Branch :

Date & Time :



09/03/2024

**PATIENT NAME : MR. VISAKH.P**

**REF. DOCTOR : DR. MEDIWHEEL ARCOFEMI HEALTHCARE LIMITED**

<b>CODE/NAME &amp; ADDRESS</b> : CA00010147 - MEDIWHEEL ARCOFEMI HEALTHCARE LIMITED F701A, LADO SARAI, NEW DELHI,SOUTH DELHI, DELHI, SOUTH DELHI 110030 8800465156	<b>ACCESSION NO</b> : <b>4126XC002478</b>	<b>AGE/SEX</b> : 32 Years Male
	<b>PATIENT ID</b> : VISAM1211914126 <b>CLIENT PATIENT ID:</b> ABITA NO	<b>DRAWN</b> : <b>RECEIVED</b> : 08/03/2024 08:05:03 <b>REPORTED</b> : 08/03/2024 14:29:01

Test Report Status	Final	Results	Biological Reference Interval	Units
--------------------	-------	---------	-------------------------------	-------

**MEDIWHEEL HEALTH CHEKUP BELOW 40(M)TMT**

**OPHTHAL**

OPHTHAL TEST COMPLETED

**TREADMILL TEST**

TREADMILL TEST COMPLETED

**DR.SMITHA PAULSON,MD**  
**(PATH),DPB**  
**(Reg No - TCMC:35960)**  
**LAB DIRECTOR & HEAD-**  
**HISTOPATHOLOGY & CYTOLOGY**

**DR.NILA THERESA DAVIS,MBBS**  
**MD(PATH)**  
**(Reg No - TCMC:47450)**  
**CONSULTANT PATHOLOGIST**

**DR.TEJAS PRASAD**  
**VIDWANS ,MBBS MD(PATH)(Reg**  
**No -MMC 2017/08/3919)**  
**CONSULTANT PATHOLOGIST**



View Details



View Report

**PERFORMED AT :**

DDRC AGILUS PATHLABS LIMITED  
 DDRC agilus TOWER, G-131,PANAMPILLY NAGAR,  
 ERNAKULAM, 682036  
 KERALA, INDIA  
 Tel : 93334 93334  
 Email : customercare.ddrc@agilus.in



**Patient Ref. No. 66600008131582**

**PATIENT NAME : MR. VISAKH.P**

**REF. DOCTOR : DR. MEDIWHEEL ARCOFEMI HEALTHCARE LIMITED**

**CODE/NAME & ADDRESS :** CA00010147 -  
MEDIWHEEL ARCOFEMI HEALTHCARE LIMITED  
F701A, LADO SARAI, NEW DELHI,SOUTH DELHI,  
DELHI,  
SOUTH DELHI 110030  
8800465156

**ACCESSION NO : 4126XC002478**  
**PATIENT ID : VISAM1211914126**  
**CLIENT PATIENT ID:**  
**ABITA NO :**

**AGE/SEX :** 32 Years Male  
**DRAWN :**  
**RECEIVED :** 08/03/2024 08:05:03  
**REPORTED :** 08/03/2024 14:29:01

Test Report Status	Final	Results	Units
--------------------	-------	---------	-------

**MEDIWHEEL HEALTH CHEKUP BELOW 40(M)TMT**

**ECG WITH REPORT  
REPORT  
COMPLETED**

**USG ABDOMEN AND PELVIS  
REPORT  
COMPLETED**

**CHEST X-RAY WITH REPORT  
REPORT  
COMPLETED**

**HAEMATOLOGY**

**MEDIWHEEL HEALTH CHEKUP BELOW 40(M)TMT**

**GLYCOSYLATED HEMOGLOBIN(HBA1C), EDTA WHOLE BLOOD**

HBA1C	4.6	Normal	: 4.0 -	%
		5.6%.		
		Non-diabetic level	: < 5.7%.	
		Diabetic	: >6.5%	

Glycemic control goal  
More stringent goal : < 6.5 %.  
General goal : < 7%.  
Less stringent goal : < 8%.

Glycemic targets in CKD :-  
If eGFR > 60 : < 7%.  
If eGFR < 60 : 7 - 8.5%.



**DR.SMITHA PAULSON,MD  
(PATH),DPB  
(Reg No - TCMC:35960)  
LAB DIRECTOR & HEAD-  
HISTOPATHOLOGY & CYTOLOGY**



**DR.NILA THERESA DAVIS,MBBS  
MD(PATH)  
(Reg No - TCMC:47450)  
CONSULTANT PATHOLOGIST**



**DR.TEJAS PRASAD  
VIDWANS ,MBBS MD(PATH)(Reg  
No -MMC 2017/08/3919)  
CONSULTANT PATHOLOGIST**



View Details



View Report

**PERFORMED AT :**

DDRC AGILUS PATHLABS LIMITED  
DDRC agilus TOWER, G-131,PANAMPILLY NAGAR,  
ERNAKULAM, 682036  
KERALA, INDIA  
Tel : 93334 93334  
Email : customercare.ddrc@agilus.in



**Patient Ref. No. 66600008131582**



MC-5897

**PATIENT NAME : MR. VISAKH.P**

**REF. DOCTOR : DR. MEDIWHEEL ARCOFEMI HEALTHCARE LIMITED**

<b>CODE/NAME &amp; ADDRESS</b> : CA00010147 - MEDIWHEEL ARCOFEMI HEALTHCARE LIMITED F701A, LADO SARAI, NEW DELHI,SOUTH DELHI, DELHI, SOUTH DELHI 110030 8800465156	<b>ACCESSION NO</b> : <b>4126XC002478</b>	<b>AGE/SEX</b> : 32 Years Male
	<b>PATIENT ID</b> : VISAM1211914126 <b>CLIENT PATIENT ID:</b> ABITA NO	<b>DRAWN</b> : <b>RECEIVED</b> : 08/03/2024 08:05:03 <b>REPORTED</b> : 08/03/2024 14:29:01

Test Report Status	Final	Results	Units
--------------------	-------	---------	-------

MEAN PLASMA GLUCOSE 85.3 < 116.0 mg/dL

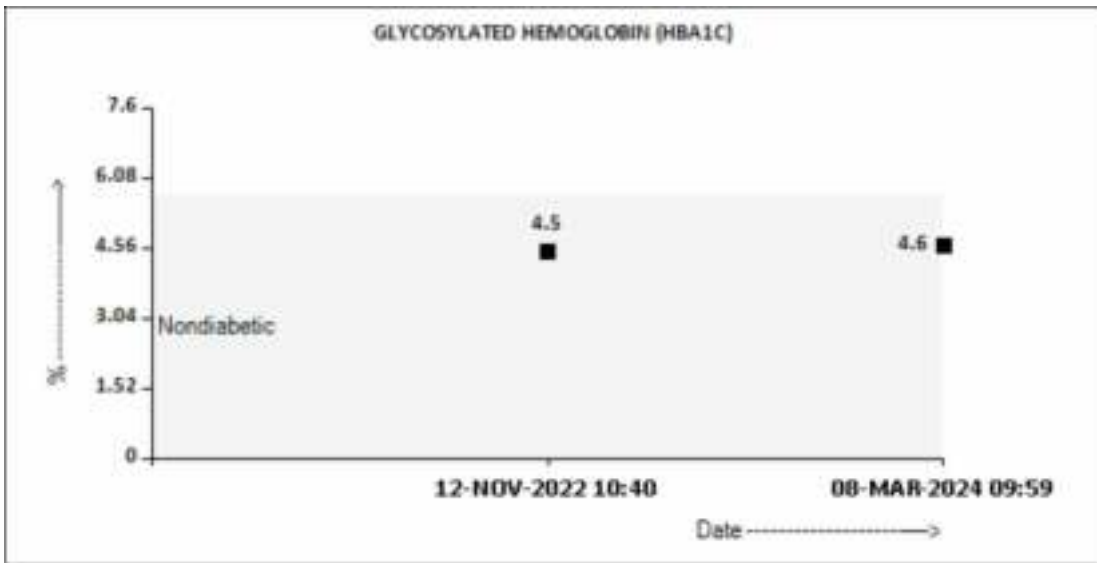

**BLOOD COUNTS,EDTA WHOLE BLOOD**

HEMOGLOBIN	15.5	13.0 - 17.0	g/dL
RED BLOOD CELL COUNT	5.04	4.50 - 5.50	mil/ $\mu$ L
WHITE BLOOD CELL COUNT	5.41	4.0 - 10.0	thou/ $\mu$ L
PLATELET COUNT	396	150 - 410	thou/ $\mu$ L

**RBC AND PLATELET INDICES**

HEMATOCRIT	44.4	40.0 - 50.0	%
MEAN CORPUSCULAR VOL	88.1	83.0 - 101	fL
MEAN CORPUSCULAR HGB.	30.8	27.0 - 32.0	pg
MEAN CORPUSCULAR HEMOGLOBIN CONCENTRATION	<b>34.9 High</b>	31.50 - 34.50	g/dL
RED CELL DISTRIBUTION WIDTH	12.9	11.60 - 14.0	%
MENTZER INDEX	17.5		

**DR.HARI SHANKAR, MBBS MD**  
 (Reg No - TCMC:62092)  
**HEAD - Biochemistry & Immunology**

**DR.NISHA G,MBBS MD(PATH),**  
 (Reg No - TCMC:45399)  
**CONSULTANT PATHOLOGIST**

**DR.SMITHA PAULSON,MD**  
 (PATH),DPB  
 (Reg No - TCMC:35960)  
**LAB DIRECTOR & HEAD-HISTOPATHOLOGY & CYTOLOGY**



View Details



View Report

**PERFORMED AT :**

DDRC AGILUS PATHLABS LIMITED  
 DDRC agilus TOWER, G-131,PANAMPILLY NAGAR,  
 ERNAKULAM, 682036  
 KERALA, INDIA  
 Tel : 93334 93334  
 Email : customercare.ddrc@agilus.in



**Patient Ref. No. 66600008131582**



MC-5897

**PATIENT NAME : MR. VISAKH.P**

**REF. DOCTOR : DR. MEDIWHEEL ARCOFEMI HEALTHCARE LIMITED**

<b>CODE/NAME &amp; ADDRESS</b> : CA00010147 - MEDIWHEEL ARCOFEMI HEALTHCARE LIMITED F701A, LADO SARAI, NEW DELHI,SOUTH DELHI, DELHI, SOUTH DELHI 110030 8800465156	<b>ACCESSION NO</b> : <b>4126XC002478</b>	<b>AGE/SEX</b> : 32 Years Male
	<b>PATIENT ID</b> : VISAM1211914126	<b>DRAWN</b> :
	<b>CLIENT PATIENT ID</b> : ABITA NO :	<b>RECEIVED</b> : 08/03/2024 08:05:03
		<b>REPORTED</b> : 08/03/2024 14:29:01

Test Report Status	Final	Results	Units
--------------------	-------	---------	-------

MEAN PLATELET VOLUME 8.9 6.80 - 10.90 fL

**WBC DIFFERENTIAL COUNT**

SEGMENTED NEUTROPHILS	62	40.0 - 80.0	%
LYMPHOCYTES	29	20.0 - 40.0	%
MONOCYTES	6	2.0 - 10.0	%
EOSINOPHILS	3	1.0 - 6.0	%
BASOPHILS	0	0.0 - 1.0	%
ABSOLUTE NEUTROPHIL COUNT	3.38	2.0 - 7.0	thou/ $\mu$ L
ABSOLUTE LYMPHOCYTE COUNT	1.54	1.0 - 3.0	thou/ $\mu$ L
ABSOLUTE MONOCYTE COUNT	0.30	0.20 - 1.0	thou/ $\mu$ L
ABSOLUTE EOSINOPHIL COUNT	0.16	0.02 - 0.50	thou/ $\mu$ L
ABSOLUTE BASOPHIL COUNT	0.00	0.00 - 0.10	thou/ $\mu$ L
NEUTROPHIL LYMPHOCYTE RATIO (NLR)	2.2		

**ERYTHROCYTE SEDIMENTATION RATE (ESR),EDTA BLOOD**

SEDIMENTATION RATE (ESR) 03 0 - 14 mm at 1 hr  
METHOD : WESTERGREIN METHOD

**MEDIWHEEL HEALTH CHEKUP BELOW 40(M)TMT**

**SUGAR URINE - POST PRANDIAL**

SUGAR URINE - POST PRANDIAL NOT DETECTED NOT DETECTED

**SUGAR URINE - FASTING**

SUGAR URINE - FASTING NOT DETECTED NOT DETECTED



**DR.HARI SHANKAR, MBBS MD**  
(Reg No - TCMC:62092)  
HEAD - Biochemistry & Immunology



**DR.NISHA G,MBBS MD(PATH),**  
(Reg No - TCMC:45399)  
CONSULTANT PATHOLOGIST



**DR.SMITHA PAULSON,MD**  
(PATH),DPB  
(Reg No - TCMC:35960)  
LAB DIRECTOR & HEAD-  
HISTOPATHOLOGY & CYTOLOGY



View Details



View Report

**PERFORMED AT :**

DDRC AGILUS PATHLABS LIMITED  
DDRC agilus TOWER, G-131,PANAMPILLY NAGAR,  
ERNAKULAM, 682036  
KERALA, INDIA  
Tel : 93334 93334  
Email : customercare.ddrc@agilus.in





MC-5897

**PATIENT NAME : MR. VISAKH.P**

**REF. DOCTOR : DR. MEDIWHEEL ARCOFEMI HEALTHCARE LIMITED**

<b>CODE/NAME &amp; ADDRESS</b> : CA00010147 - MEDIWHEEL ARCOFEMI HEALTHCARE LIMITED F701A, LADO SARAI, NEW DELHI,SOUTH DELHI, DELHI, SOUTH DELHI 110030 8800465156	<b>ACCESSION NO</b> : <b>4126XC002478</b>	<b>AGE/SEX</b> : 32 Years Male
	<b>PATIENT ID</b> : VISAM1211914126 <b>CLIENT PATIENT ID:</b> ABITA NO	<b>DRAWN</b> : <b>RECEIVED</b> : 08/03/2024 08:05:03 <b>REPORTED</b> : 08/03/2024 14:29:01

Test Report Status	Final	Results	Units
--------------------	-------	---------	-------

**IMMUNOHAEMATOLOGY**

**MEDIWHEEL HEALTH CHEKUP BELOW 40(M)TMT**

**ABO GROUP & RH TYPE, EDTA WHOLE BLOOD**

ABO GROUP	TYPE A
RH TYPE	POSITIVE

<b>Interpretation(s)</b>

ABO GROUP & RH TYPE, EDTA WHOLE BLOOD-Blood group is identified by antigens and antibodies present in the blood. Antigens are protein molecules found on the surface of red blood cells. Antibodies are found in plasma. To determine blood group, red cells are mixed with different antibody solutions to give A,B,O or AB.

Disclaimer: "Please note, as the results of previous ABO and Rh group (Blood Group) for pregnant women are not available, please check with the patient records for availability of the same."

The test is performed by both forward as well as reverse grouping methods.

**BIO CHEMISTRY**

**MEDIWHEEL HEALTH CHEKUP BELOW 40(M)TMT**

**BUN/CREAT RATIO**

BUN/CREAT RATIO	10
-----------------	----

**CREATININE, SERUM**

CREATININE	0.95	18 - 60 yrs : 0.9 - 1.3	mg/dL
------------	------	-------------------------	-------



**DR.SMITHA PAULSON,MD**  
 (PATH),DPB  
 (Reg No - TCMC:35960)  
**LAB DIRECTOR & HEAD-  
 HISTOPATHOLOGY & CYTOLOGY**



**DR.HARI SHANKAR, MBBS MD**  
 (Reg No - TCMC:62092)  
**HEAD - Biochemistry &  
 Immunology**



View Details



View Report

**PERFORMED AT :**

DDRC AGILUS PATHLABS LIMITED  
 DDRC agilus TOWER, G-131,PANAMPILLY NAGAR,  
 ERNAKULAM, 682036  
 KERALA, INDIA  
 Tel : 93334 93334  
 Email : customercare.ddrc@agilus.in





MC-5897

**PATIENT NAME : MR. VISAKH.P** **REF. DOCTOR : DR. MEDIWHEEL ARCOFEMI HEALTHCARE LIMITED**

<b>CODE/NAME &amp; ADDRESS</b> : CA00010147 - MEDIWHEEL ARCOFEMI HEALTHCARE LIMITED F701A, LADO SARAI, NEW DELHI,SOUTH DELHI, DELHI, SOUTH DELHI 110030 8800465156	<b>ACCESSION NO</b> : <b>4126XC002478</b>	<b>AGE/SEX</b> : 32 Years Male
	<b>PATIENT ID</b> : VISAM1211914126 <b>CLIENT PATIENT ID:</b> ABITA NO	<b>DRAWN</b> : <b>RECEIVED</b> : 08/03/2024 08:05:03 <b>REPORTED</b> : 08/03/2024 14:29:01

Test Report Status	Final	Results	Units
--------------------	-------	---------	-------

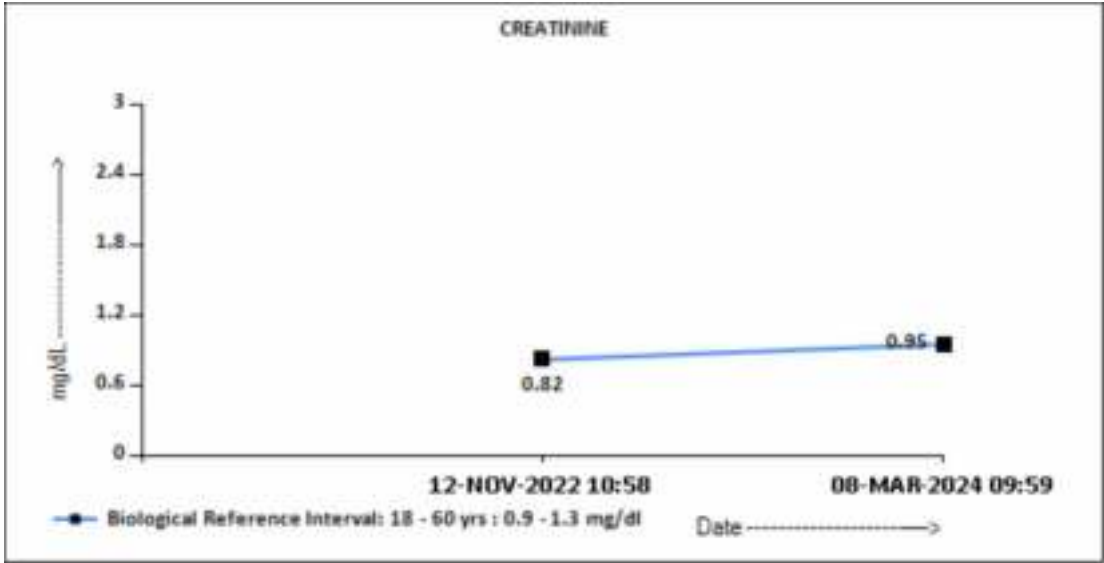

**GLUCOSE, POST-PRANDIAL, PLASMA** 76

Diabetes Mellitus : > or = 200. mg/dL  
 Impaired Glucose tolerance/  
 Prediabetes : 140 - 199.  
 Hypoglycemia : < 55.

**DR.SMITHA PAULSON,MD**  
 (PATH),DPB  
 (Reg No - TCMC:35960)  
**LAB DIRECTOR & HEAD-  
 HISTOPATHOLOGY & CYTOLOGY**

**DR.HARI SHANKAR, MBBS MD**  
 (Reg No - TCMC:62092)  
**HEAD - Biochemistry &  
 Immunology**



View Details



View Report

**PERFORMED AT :**  
 DDRC AGILUS PATHLABS LIMITED  
 DDRC agilus TOWER, G-131,PANAMPILLY NAGAR,  
 ERNAKULAM, 682036  
 KERALA, INDIA  
 Tel : 93334 93334  
 Email : customercare.ddrc@agilus.in



**Patient Ref. No. 66600008131582**





MC-5897

**PATIENT NAME : MR. VISAKH.P**

**REF. DOCTOR : DR. MEDIWHEEL ARCOFEMI HEALTHCARE LIMITED**

**CODE/NAME & ADDRESS :** CA00010147 -  
MEDIWHEEL ARCOFEMI HEALTHCARE LIMITED  
F701A, LADO SARAI, NEW DELHI,SOUTH DELHI,  
DELHI,  
SOUTH DELHI 110030  
8800465156

**ACCESSION NO :** **4126XC002478**  
**PATIENT ID :** VISAM1211914126  
**CLIENT PATIENT ID:**  
**ABITA NO :**

**AGE/SEX :** 32 Years Male  
**DRAWN :**  
**RECEIVED :** 08/03/2024 08:05:03  
**REPORTED :** 08/03/2024 14:29:01

Test Report Status	Final	Results	Units
--------------------	-------	---------	-------

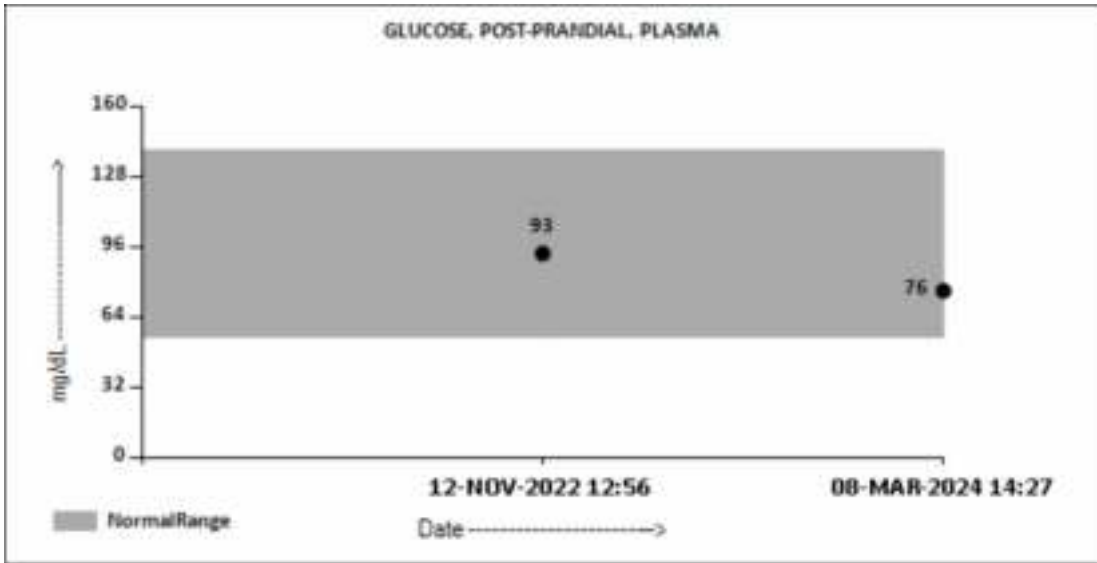

**GLUCOSE FASTING,FLUORIDE PLASMA**

FBS (FASTING BLOOD SUGAR) 89

Diabetes Mellitus : > or = 126. mg/dL  
Impaired fasting Glucose/  
Prediabetes : 101 - 125.  
Hypoglycemia : < 55.

**DR.SMITHA PAULSON,MD**  
**(PATH),DPB**  
**(Reg No - TCMC:35960)**  
**LAB DIRECTOR & HEAD-**  
**HISTOPATHOLOGY & CYTOLOGY**

**DR.HARI SHANKAR, MBBS MD**  
**(Reg No - TCMC:62092)**  
**HEAD - Biochemistry &**  
**Immunology**



View Details



View Report

**PERFORMED AT :**

DDRC AGILUS PATHLABS LIMITED  
DDRC agilus TOWER, G-131,PANAMPILLY NAGAR,  
ERNAKULAM, 682036  
KERALA, INDIA  
Tel : 93334 93334  
Email : customercare.ddrc@agilus.in



**Patient Ref. No. 66600008131582**



MC-5897

**PATIENT NAME : MR. VISAKH.P**

**REF. DOCTOR : DR. MEDIWHEEL ARCOFEMI HEALTHCARE LIMITED**

**CODE/NAME & ADDRESS :** CA00010147 -  
MEDIWHEEL ARCOFEMI HEALTHCARE LIMITED  
F701A, LADO SARAI, NEW DELHI,SOUTH DELHI,  
DELHI,  
SOUTH DELHI 110030  
8800465156

**ACCESSION NO :** **4126XC002478**  
**PATIENT ID :** VISAM1211914126  
**CLIENT PATIENT ID:**  
**ABITA NO :**

**AGE/SEX :** 32 Years Male  
**DRAWN :**  
**RECEIVED :** 08/03/2024 08:05:03  
**REPORTED :** 08/03/2024 14:29:01

Test Report Status	Final	Results	Units
--------------------	-------	---------	-------

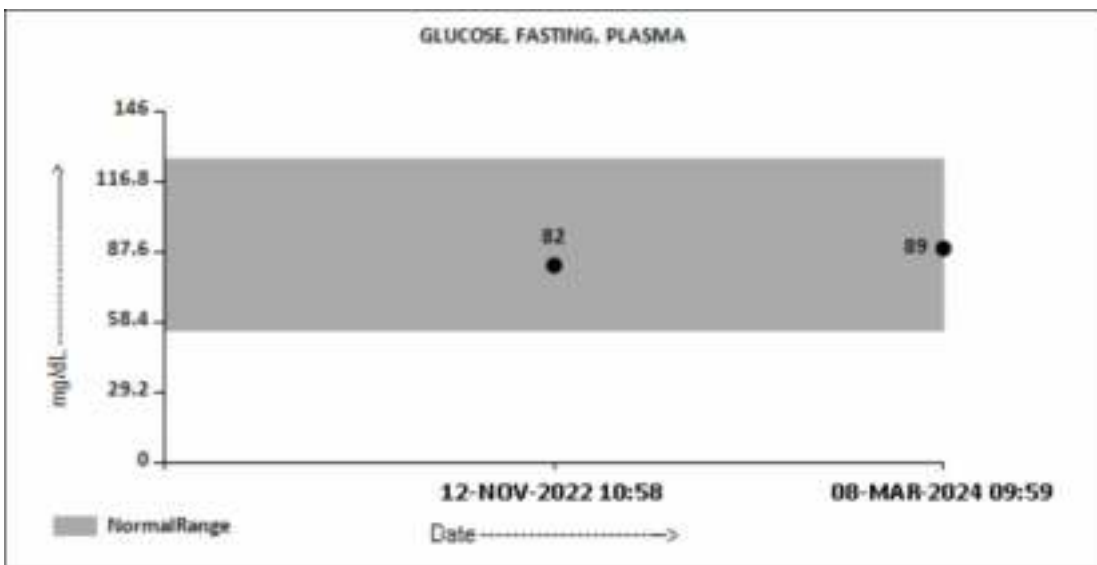

**LIVER FUNCTION TEST WITH GGT**

BILIRUBIN, TOTAL	<b>2.20 High</b>	General Range : < 1.1	mg/dL
BILIRUBIN, DIRECT	<b>0.91 High</b>	General Range : < 0.3	mg/dL
BILIRUBIN, INDIRECT	<b>1.29 High</b>	0.1 - 1.0	mg/dL
TOTAL PROTEIN	7.2	Ambulatory : 6.4 - 8.3 Recumbant : 6 - 7.8	g/dL
ALBUMIN	4.8	20-60yrs : 3.5 - 5.2	g/dL
GLOBULIN	2.4	General Range : 2 - 3.5 Premature Neonates : 0.29 - 1.04	g/dL
ALBUMIN/GLOBULIN RATIO	2.0	General Range : 1.1 - 2.5	RATIO
ASPARTATE AMINOTRANSFERASE (AST/SGOT)	15	Adults : < 40	U/L
ALANINE AMINOTRANSFERASE (ALT/SGPT)	20	Adults : < 45	U/L
ALKALINE PHOSPHATASE	88	Adult(<60yrs) : 40 -130	U/L
GAMMA GLUTAMYL TRANSFERASE (GGT)	15	Adult (Male) : < 60	U/L



**DR.SMITHA PAULSON,MD**  
**(PATH),DPB**  
**(Reg No - TCMC:35960)**  
**LAB DIRECTOR & HEAD-**  
**HISTOPATHOLOGY & CYTOLOGY**



**DR.HARI SHANKAR, MBBS MD**  
**(Reg No - TCMC:62092)**  
**HEAD - Biochemistry &**  
**Immunology**



View Details



View Report

**PERFORMED AT :**

DDRC AGILUS PATHLABS LIMITED  
DDRC agilus TOWER, G-131,PANAMPILLY NAGAR,  
ERNAKULAM, 682036  
KERALA, INDIA  
Tel : 93334 93334  
Email : customercare.ddrc@agilus.in



**Patient Ref. No. 66600008131582**



MC-5897

**PATIENT NAME : MR. VISAKH.P**

**REF. DOCTOR : DR. MEDIWHEEL ARCOFEMI HEALTHCARE LIMITED**

<b>CODE/NAME &amp; ADDRESS</b> : CA00010147 - MEDIWHEEL ARCOFEMI HEALTHCARE LIMITED F701A, LADO SARAI, NEW DELHI,SOUTH DELHI, DELHI, SOUTH DELHI 110030 8800465156	<b>ACCESSION NO</b> : <b>4126XC002478</b>	<b>AGE/SEX</b> : 32 Years Male
	<b>PATIENT ID</b> : VISAM1211914126	<b>DRAWN</b> :
	<b>CLIENT PATIENT ID:</b> ABITA NO :	<b>RECEIVED</b> : 08/03/2024 08:05:03 <b>REPORTED</b> : 08/03/2024 14:29:01

Test Report Status	Final	Results	Units
--------------------	-------	---------	-------

**TOTAL PROTEIN, SERUM**

TOTAL PROTEIN 7.2 Ambulatory : 6.4 - 8.3 g/dL  
 Recumbant : 6 - 7.8

**URIC ACID, SERUM**

URIC ACID 5.7 Adults : 3.4-7 mg/dL

**BLOOD UREA NITROGEN (BUN), SERUM**

BLOOD UREA NITROGEN 10 Adult(<60 yrs) : 6 to 20 mg/dL

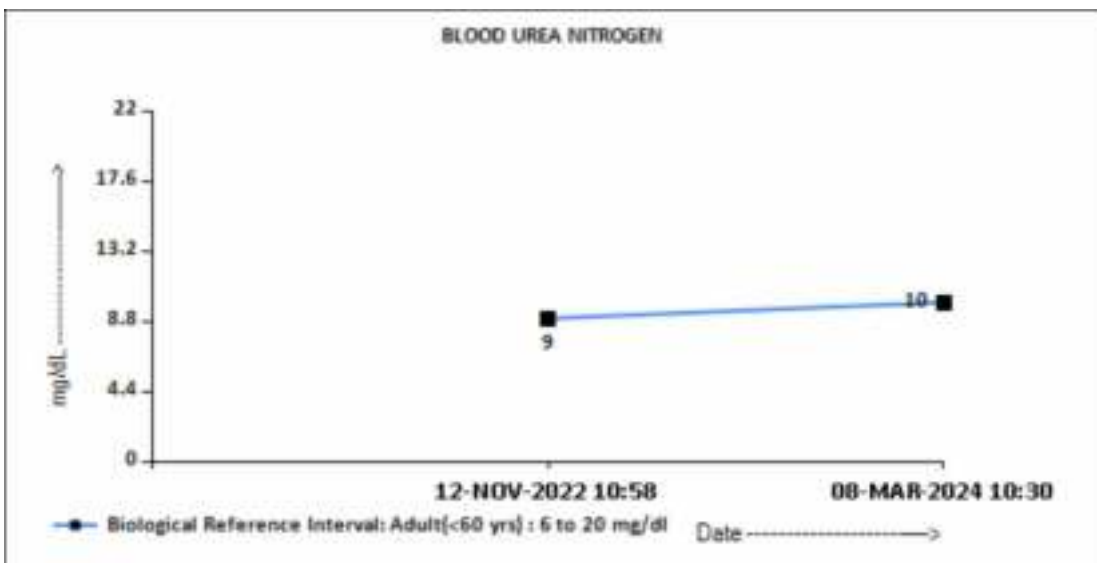

**BIOCHEMISTRY - LIPID**

**MEDIWHEEL HEALTH CHEKUP BELOW 40(M)TMT**

**LIPID PROFILE, SERUM**

**DR.SMITHA PAULSON,MD**  
 (PATH),DPB  
 (Reg No - TCMC:35960)  
 LAB DIRECTOR & HEAD-  
 HISTOPATHOLOGY & CYTOLOGY

**DR.HARI SHANKAR, MBBS MD**  
 (Reg No - TCMC:62092)  
 HEAD - Biochemistry &  
 Immunology



View Details



View Report

**PERFORMED AT :**

DDRC AGILUS PATHLABS LIMITED  
 DDRC agilus TOWER, G-131,PANAMPILLY NAGAR,  
 ERNAKULAM, 682036  
 KERALA, INDIA  
 Tel : 93334 93334  
 Email : customercare.ddrc@agilus.in



**Patient Ref. No. 66600008131582**



MC-5897

**PATIENT NAME : MR. VISAKH.P**

**REF. DOCTOR : DR. MEDIWHEEL ARCOFEMI HEALTHCARE LIMITED**

<b>CODE/NAME &amp; ADDRESS</b> : CA00010147 - MEDIWHEEL ARCOFEMI HEALTHCARE LIMITED F701A, LADO SARAI, NEW DELHI,SOUTH DELHI, DELHI, SOUTH DELHI 110030 8800465156	<b>ACCESSION NO</b> : <b>4126XC002478</b>	<b>AGE/SEX</b> : 32 Years Male
	<b>PATIENT ID</b> : VISAM1211914126	<b>DRAWN</b> :
	<b>CLIENT PATIENT ID:</b> ABITA NO :	<b>RECEIVED</b> : 08/03/2024 08:05:03 <b>REPORTED</b> : 08/03/2024 14:29:01

Test Report Status	Final	Results	Units
CHOLESTEROL	134	Desirable : < 200 Borderline : 200-239 High : >or= 240	mg/dL
TRIGLYCERIDES	105	Normal : < 150 High : 150-199 Hypertriglyceridemia : 200-499 Very High : > 499	mg/dL
HDL CHOLESTEROL	50	General range : 40-60	mg/dL
LDL CHOLESTEROL, DIRECT	82	Optimum : < 100 Above Optimum : 100-129 Borderline High : 130-159 High : 160-189 Very High : >or= 190	mg/dL
NON HDL CHOLESTEROL	84	Desirable : < 130 Above Desirable : 130 -159 Borderline High : 160 - 189 High : 190 - 219 Very high : > / = 220	mg/dL
VERY LOW DENSITY LIPOPROTEIN	21.0	</= 30.0	mg/dL
CHOL/HDL RATIO	2.7	Low Risk : 3.3 - 4.4 Average Risk : 4.5 - 7.0 Moderate Risk : 7.1 - 11.0 High Risk : > 11.0	
LDL/HDL RATIO	1.6	Desirable/Low Risk - 0.5-3 Borderline/Moderate Risk- 3.1-6 High Risk- >6.0	

**SPECIALISED CHEMISTRY - HORMONE**

**MEDIWHEEL HEALTH CHEKUP BELOW 40(M)TMT**

**THYROID PANEL, SERUM**

T3	127.00	Adult : 80-200	ng/dL
----	--------	----------------	-------

**DR.HARI SHANKAR, MBBS MD**  
 (Reg No - TCMC:62092)  
**HEAD - Biochemistry & Immunology**

**DR.SMITHA PAULSON,MD**  
 (PATH),DPB  
 (Reg No - TCMC:35960)  
**LAB DIRECTOR & HEAD-HISTOPATHOLOGY & CYTOLOGY**



View Details



View Report

**PERFORMED AT :**

DDRC AGILUS PATHLABS LIMITED  
 DDRC agilus TOWER, G-131,PANAMPILLY NAGAR,  
 ERNAKULAM, 682036  
 KERALA, INDIA  
 Tel : 93334 93334  
 Email : customercare.ddrc@agilus.in



**Patient Ref. No. 66600008131582**



MC-5897

**PATIENT NAME : MR. VISAKH.P**

**REF. DOCTOR : DR. MEDIWHEEL ARCOFEMI HEALTHCARE LIMITED**

<b>CODE/NAME &amp; ADDRESS</b> : CA00010147 - MEDIWHEEL ARCOFEMI HEALTHCARE LIMITED F701A, LADO SARAI, NEW DELHI,SOUTH DELHI, DELHI, SOUTH DELHI 110030 8800465156	<b>ACCESSION NO</b> : <b>4126XC002478</b>	<b>AGE/SEX</b> : 32 Years Male
	<b>PATIENT ID</b> : VISAM1211914126	<b>DRAWN</b> :
	<b>CLIENT PATIENT ID:</b> ABITA NO	<b>RECEIVED</b> : 08/03/2024 08:05:03 <b>REPORTED</b> : 08/03/2024 14:29:01

Test Report Status	Final	Results	Units
--------------------	-------	---------	-------

T4	7.04	Adults : 4.5-12.1	µg/dl
TSH 3RD GENERATION	2.060	21-50 yrs : 0.4 - 4.2	µIU/mL

**CLINICAL PATH - URINALYSIS**

**MEDIWHEEL HEALTH CHEKUP BELOW 40(M)TMT**

**PHYSICAL EXAMINATION, URINE**

COLOR	<b>AMBER</b>
APPEARANCE	CLEAR

**CHEMICAL EXAMINATION, URINE**

PH	5.0	4.8 - 7.4
SPECIFIC GRAVITY	1.025	1.015 - 1.030
PROTEIN	NOT DETECTED	NOT DETECTED
GLUCOSE	NOT DETECTED	NOT DETECTED
KETONES	NOT DETECTED	NOT DETECTED
BLOOD	NOT DETECTED	NOT DETECTED
BILIRUBIN	NOT DETECTED	NOT DETECTED
UROBILINOGEN	NORMAL	NORMAL
NITRITE	NOT DETECTED	NOT DETECTED
LEUKOCYTE ESTERASE	NOT DETECTED	NOT DETECTED

**MICROSCOPIC EXAMINATION, URINE**

RED BLOOD CELLS	NOT DETECTED	NOT DETECTED	/HPF
WBC	3-5	0-5	/HPF
EPITHELIAL CELLS	1-2	0-5	/HPF
CASTS	NOT DETECTED		

**DR.NISHA G,MBBS MD(PATH),**  
 (Reg No - TCMC:45399)  
**CONSULTANT PATHOLOGIST**

**DR.HARI SHANKAR, MBBS MD**  
 (Reg No - TCMC:62092)  
**HEAD - Biochemistry & Immunology**

**DR.SMITHA PAULSON,MD**  
 (PATH),DPB  
 (Reg No - TCMC:35960)  
**LAB DIRECTOR & HEAD- HISTOPATHOLOGY & CYTOLOGY**



View Details



View Report

**PERFORMED AT :**

DDRC AGILUS PATHLABS LIMITED  
 DDRC agilus TOWER, G-131,PANAMPILLY NAGAR,  
 ERNAKULAM, 682036  
 KERALA, INDIA  
 Tel : 93334 93334  
 Email : customercare.ddrc@agilus.in



**Patient Ref. No. 66600008131582**



MC-5897

**PATIENT NAME : MR. VISAKH.P**

**REF. DOCTOR : DR. MEDIWHEEL ARCOFEMI HEALTHCARE LIMITED**

<b>CODE/NAME &amp; ADDRESS</b> : CA00010147 - MEDIWHEEL ARCOFEMI HEALTHCARE LIMITED F701A, LADO SARAI, NEW DELHI,SOUTH DELHI, DELHI, SOUTH DELHI 110030 8800465156	<b>ACCESSION NO</b> : <b>4126XC002478</b>	<b>AGE/SEX</b> : 32 Years Male
	<b>PATIENT ID</b> : VISAM1211914126 <b>CLIENT PATIENT ID:</b> ABITA NO	<b>DRAWN</b> : <b>RECEIVED</b> : 08/03/2024 08:05:03 <b>REPORTED</b> : 08/03/2024 14:29:01

Test Report Status	Final	Results	Units
CRYSTALS		NOT DETECTED	
BACTERIA		NOT DETECTED	NOT DETECTED
YEAST		NOT DETECTED	NOT DETECTED

**DR.NISHA G,MBBS MD(PATH),**  
**(Reg No - TCMC:45399)**  
**CONSULTANT PATHOLOGIST**



View Details



View Report

**PERFORMED AT :**

DDRC AGILUS PATHLABS LIMITED  
 DDRC agilus TOWER, G-131,PANAMPILLY NAGAR,  
 ERNAKULAM, 682036  
 KERALA, INDIA  
 Tel : 93334 93334  
 Email : customercare.ddrc@agilus.in



**Patient Ref. No. 66600008131582**



*Handwritten signature*



VISAKH.P  
32 years.

Stool test is NOT required.



8/3/2024





NAME: MR VISAKH P	STUDY DATE : 08.03.2024
AGE / SEX : 32 YRS / M	REPORTINGDATE :08.03.2024
REFERRED BY : MEDIWHEEL	ACC NO: 4126XC002478

**X - RAY - CHEST PA VIEW**

- Both the lung fields are clear.
- B/L hila and mediastinal shadows are normal.
- Cardiac silhouette appears normal.
- Cardio - thoracic ratio is normal.
- Bilateral CP angles and domes of diaphragm appear normal.

**IMPRESSION: NORMAL STUDY.**

Kindly correlate clinically



*Dr. Hrishikesh C*  
Dr. HRISHIKESH C MBBS,DMRD  
Consultant Radiologist.

VISAKH P (32 M)

Protocol: Bruce

DDRC agilus DIAGNOSTICS P NAGAR

ID: XC002478

Date: 08-Mar-24

Exec Time : 0 m 0 s

Stage Time : 0 m 46 s HR: 79 bpm

Test Report

Stage: Supine

Speed: 0 mph

Grade: 0 %

(THR: 159 bpm)

B.P: 130 / 80

ST Level (mm) ST Slope (mV/s)

ST Level (mm) ST Slope (mV/s)

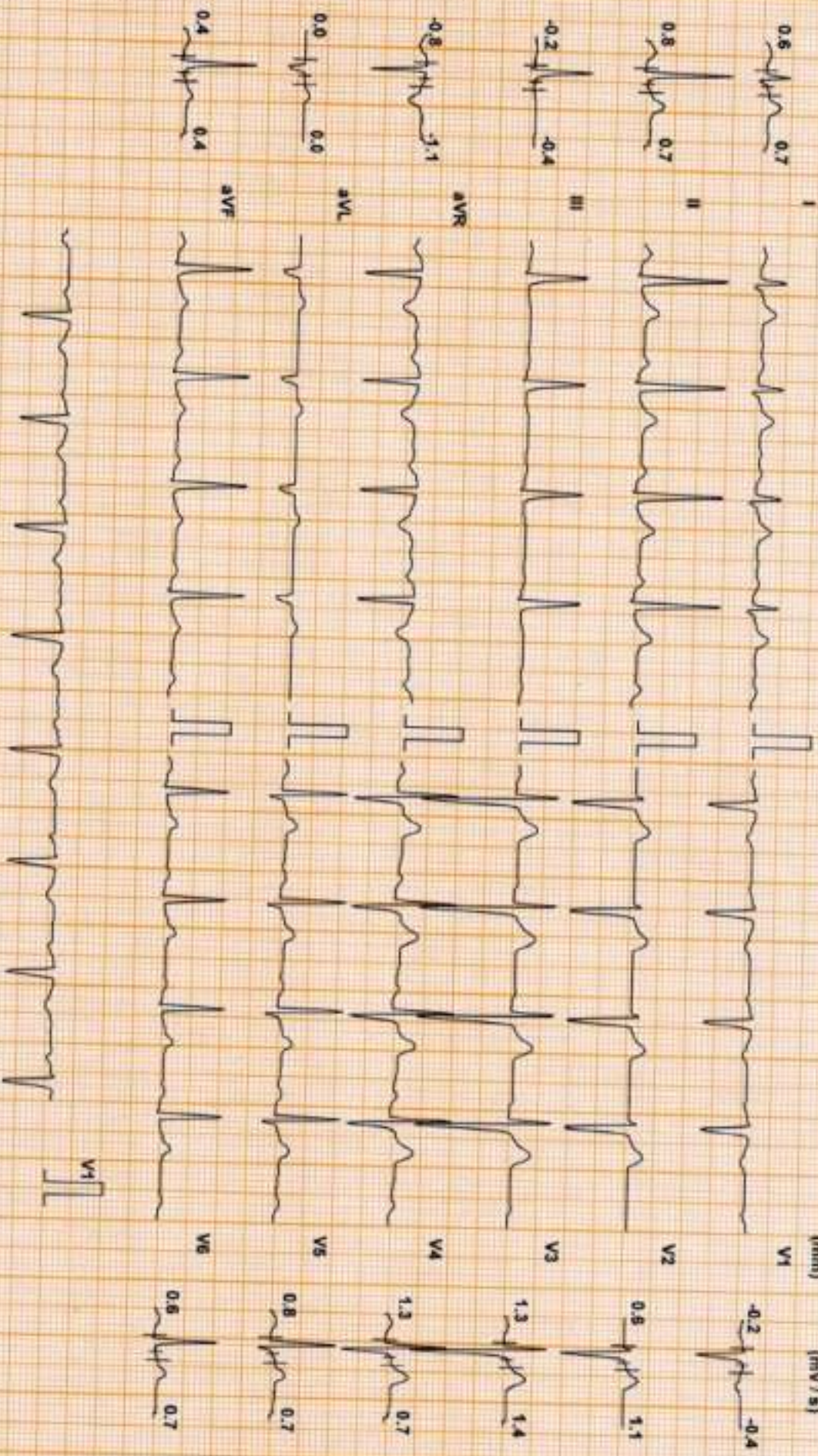

Chart Speed: 25 mm/sec  
Schick Sparden V4J

Filter: 35 Hz

Main Filter: ON

Amp: 10 mm

Mo + R: 60 ms

J = R + 60 ms

Post J = L + 60 ms

Linked Median

VISAKH P (32 M)

Protocol: Bruce

ST Level (mm) ST Slope (mV/s)

DDRC agilus DIAGNOSTICS P NAGAR

ID: XC002478

Date: 08-Mar-24

Exec Time : 0 m 0 s

Stage Time : 0 m 19 s HR: 93 bpm

Stage: Standing

Speed: 0 mph

Grade: 0 %

(THR: 159 bpm)

B.P: 130 / 90

Test Report

ST Level (mm) ST Slope (mV/s)

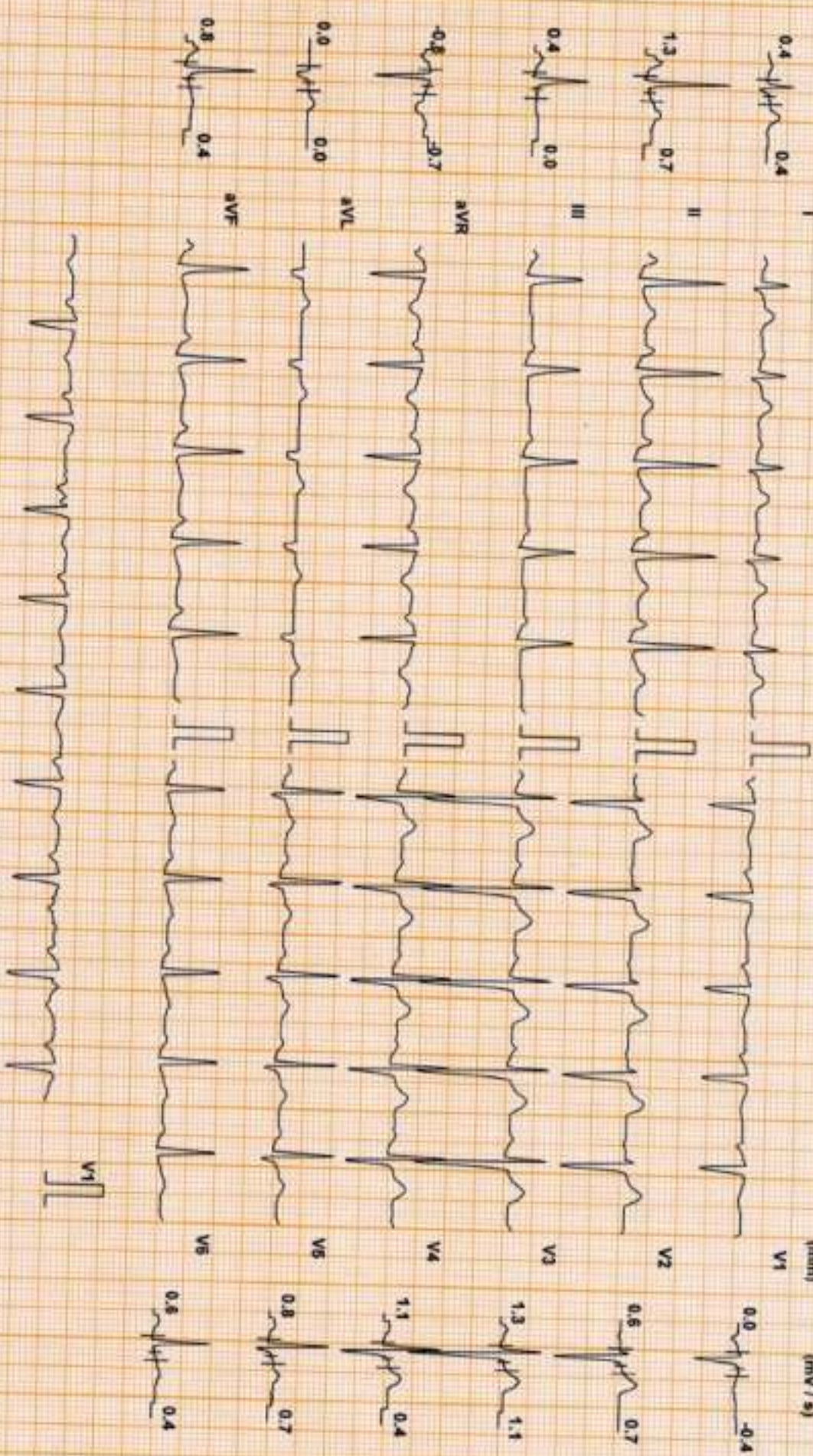

Chart Speed 25 mm/sec  
Scholar-Sponder V 4.7

Filter: 35 Hz

Mains Fil: ON

Amp: 10 mm

50 = R - 60 ms

J = R \* 50 ms

Print J = J - 60 ms

Linked Median

VISAKH P (32 M)

Protocol: Bruce

### DDRC agilus DIAGNOSTICS P NAGAR

### Test Report

ID: XC002478

Date: 08-Mar-24

Exec Time : 2 m 54 s Stage Time : 2 m 54 s HR: 109 bpm

Stage: 1

Speed: 1.7 mph Grade: 10 %

(THR: 159 bpm)

B.P: 130 / 80

ST Level (mm) ST Slope (mV/s)

ST Level (mm) ST Slope (mV/s)

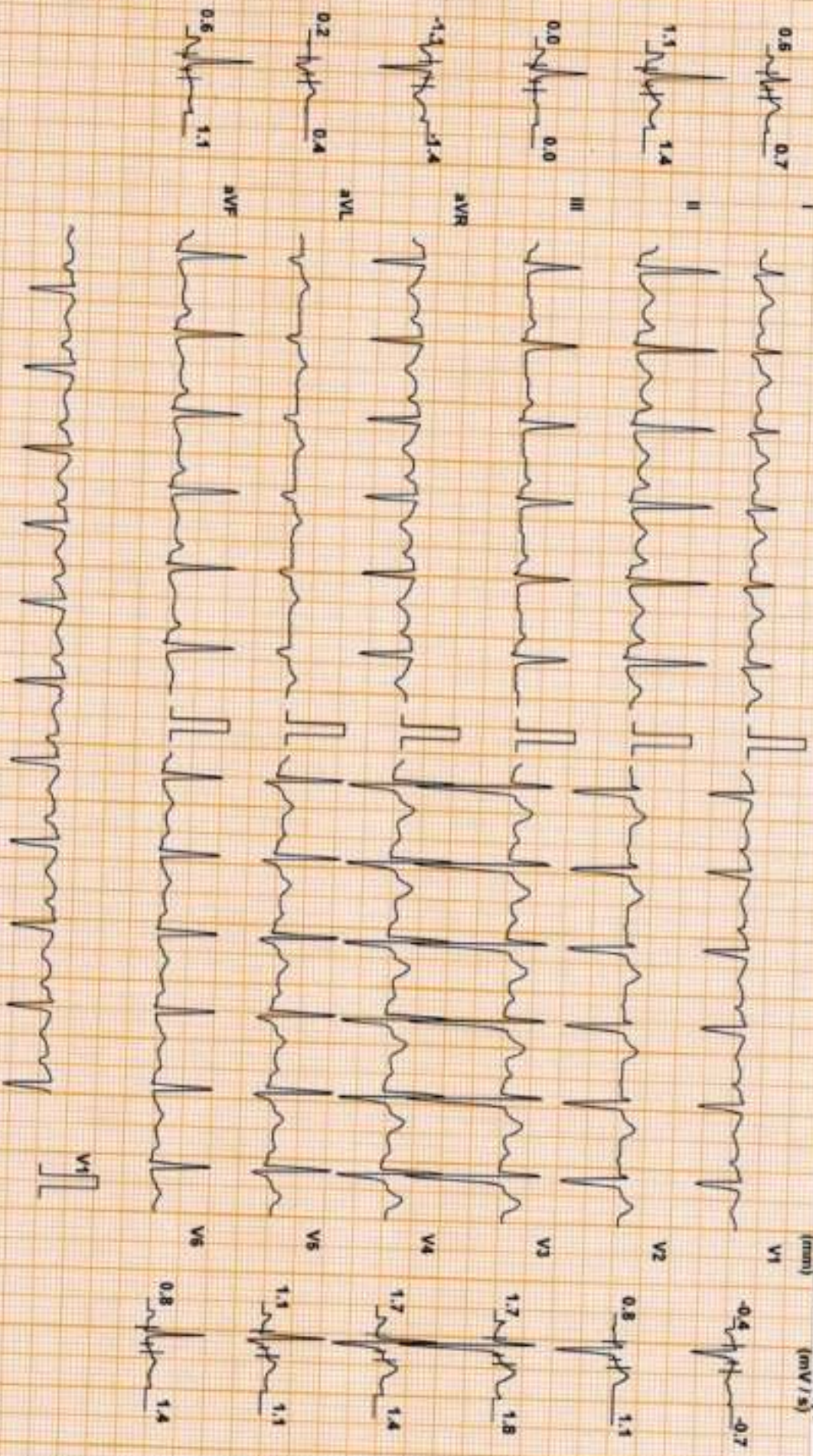

Chart Speed 25 mm/sec  
Scale: Standard V4.7

Filter: 35 Hz

Mains Fil: ON

Amp: 10 mm

Imp \* R: 60 ms

J = R \* 50 ms

Post J = J \* 60 ms

Linked Median

VISAKH P (32 M)

Protocol: Bruce

ST Level (mm) ST Slope (mV/s)

0.6 1.1

1.3 2.1

0.2 0.4

-1.1 -1.8

0.2 0.4

0.8 1.4

DDRC agilus DIAGNOSTICS P NAGAR

ID: XC002478

Stage: 2

Test Report

Date: 08-Mar-24 Exec Time : 5 m 54 s Stage Time : 2 m 54 s HR: 124 bpm

Speed: 2.5 mph Grade: 12 % (THR: 159 bpm) R.P: 140 / 80

ST Level (mm) ST Slope (mV/s)

-0.6 -1.1

1.1 1.4

2.1 2.6

2.1 2.5

1.1 1.4

0.8 1.4

Chart Speed: 25 mm/sec  
Schler Spannen V4 J

Filter: 35 Hz

Mains Filtr ON

Amp: 10 mm

Imp = R - 60 ms

J = R - 60 ms

Post J = J - 60 ms

Linked Median

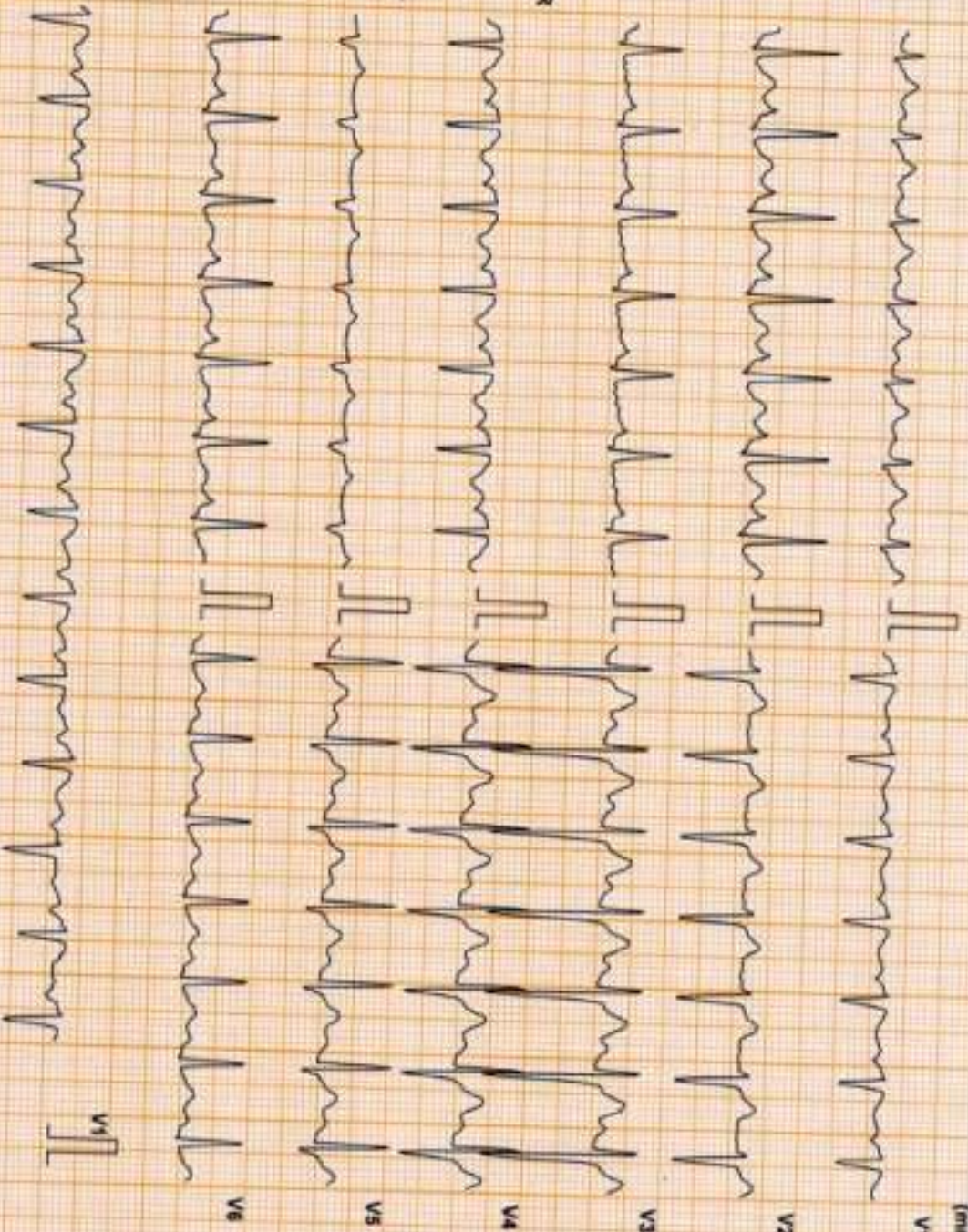

VISAKH P (32 M)

Protocol: Bruce

DDRC agilus DIAGNOSTICS P NAGAR

ID: XC002478

Date: 08-Mar-24

Exec Time : 8 m 54 s Stage Time : 2 m 54 s HR: 146 bpm

Stage: 3

Speed: 3.4 mph

Grade: 14 %

(THR: 159 bpm)

B.P.: 150 / 80

Test Report

ST Level (mm) ST Slope (mV / s)

ST Level (mm) ST Slope (mV / s)

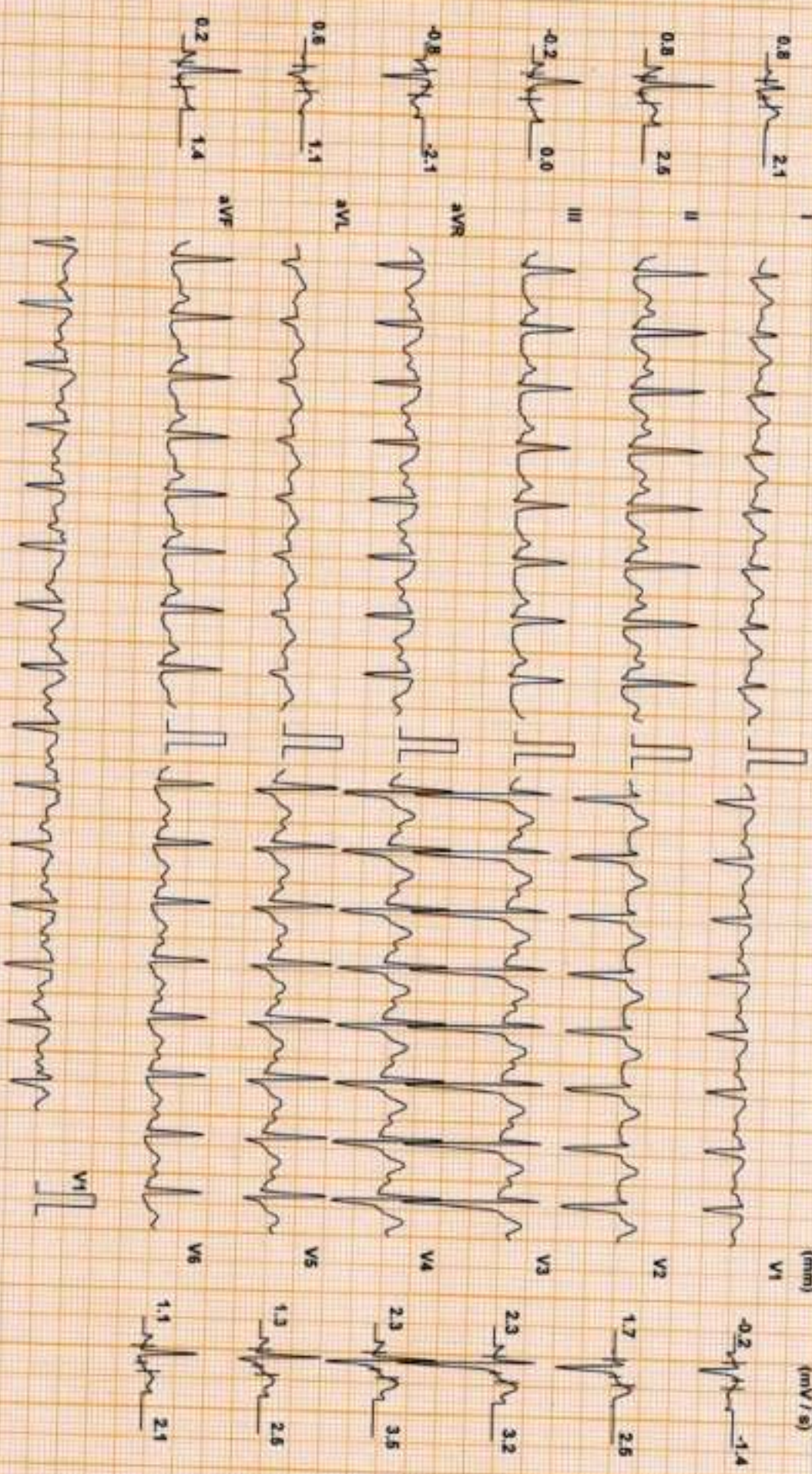

Chart Speed: 25 mm/sec  
Sensit. Standard V 4.7

Filter: 35 Hz

Main: Fil. ON

Amp: 10 mm

600 + R - 80 ms J = R + 80 ms

Post J = J + 80 ms

Linked Median

VISAKH P (32 M)

Protocol: Bruce

ST Level (mm) ST Slope (mV/s)

DDRC agilus DIAGNOSTICS P NAGAR

ID: XC002478

Date: 08-Mar-24

Exec Time : 9 m 56 s Stage Time : 0 m 56 s HR: 163 bpm

Stage: Peak Ex

Speed: 4.2 mph

Grade: 16 %

(THR: 159 bpm)

B.P: 160 / 80

Test Report

ST Level (mm) ST Slope (mV/s)

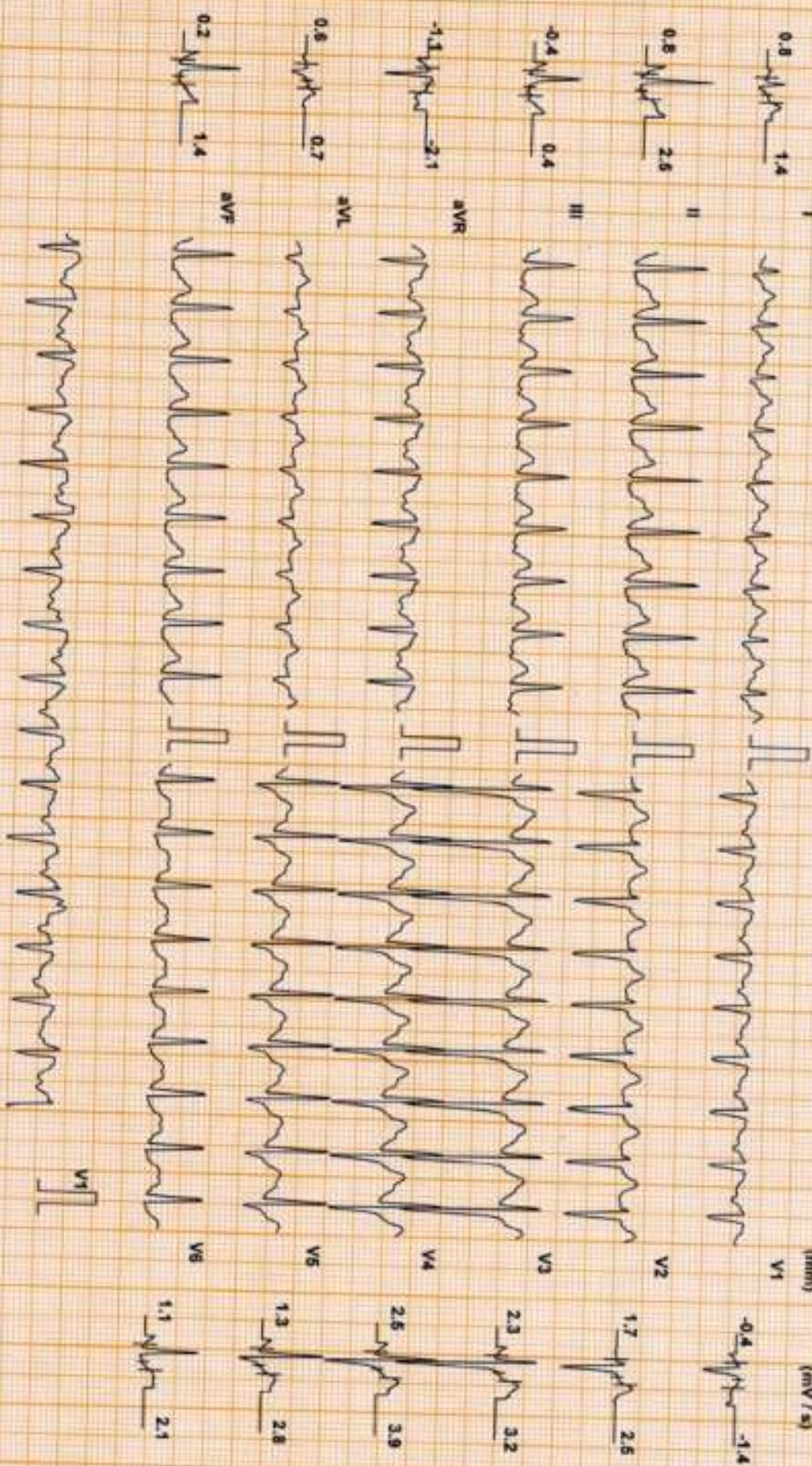

Chart Speed: 25 mm/sec  
Scaler: Standard V4.7

Filter: 35 Hz

Mains Filter ON

Amp: 10 mm

100 = R - 40 ms

J = R + 60 ms

Four J = 7 + 60 ms

Linked Median

VISAKH P (32 M)

Protocol: Bruce

ST Level (mm) ST Slope (mV/s)

DDRC agilis DIAGNOSTICS P NAGAR

ID: XC0002478

Date: 08-Mar-24

Exec Time : 10 m 2 s Stage Time : 0 m 54 s HR: 115 bpm

Stage: Recovery(1)

Speed: 1 mph

Grade: 0 %

(THR: 159 bpm)

B.P: 170 / 80

Test Report

ST Level (mm) ST Slope (mV/s)

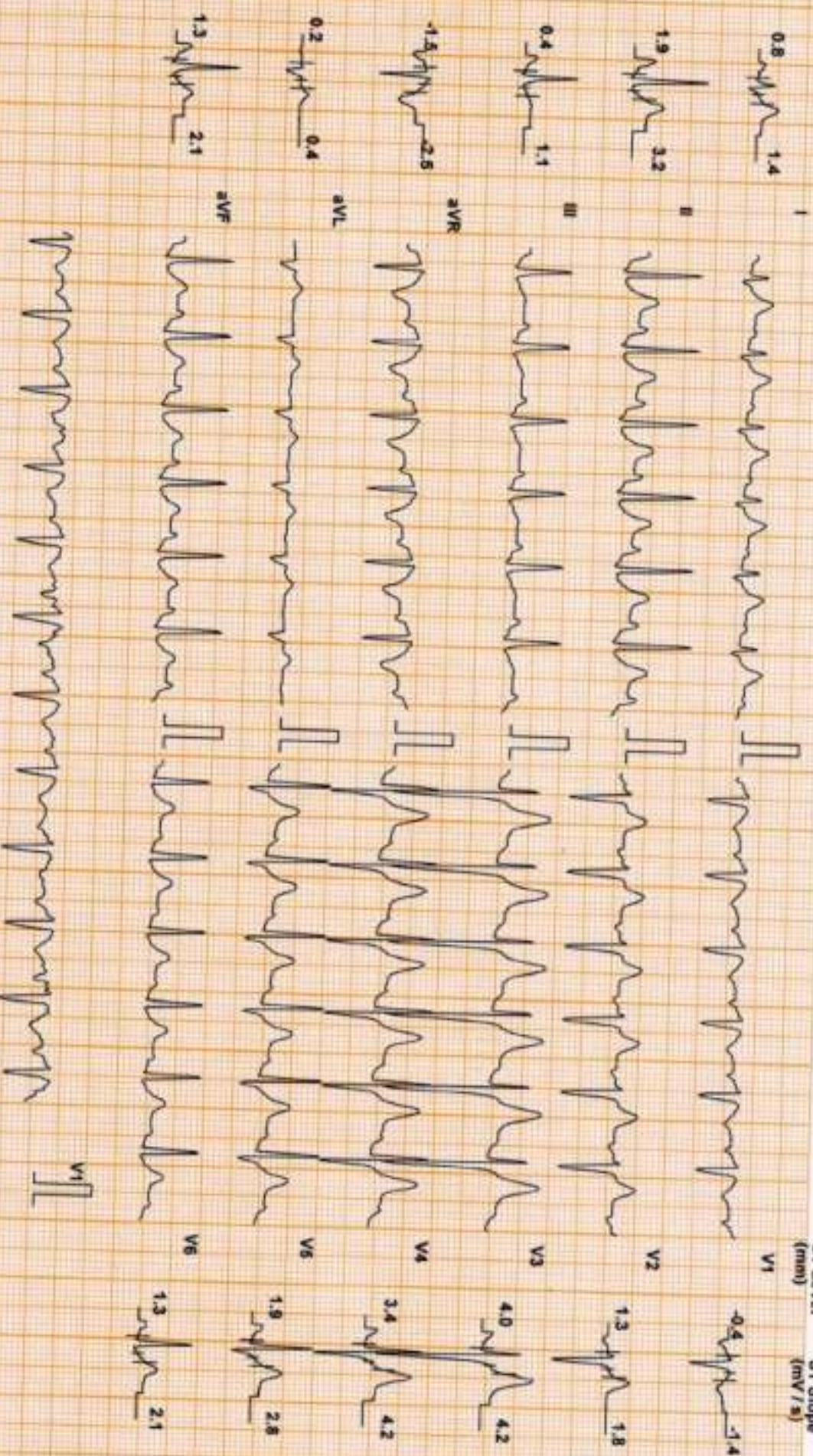

Chart Speed: 25 mm/sec  
Scale: Standard V & T

Filter: 35 Hz

Main: FILL ON

Amp: 10 mm

100 = R - 60 ms

J = R - 60 ms

Post J = J - 60 ms

Linked Median



VISAKH P (32 M)

Protocol: Bruce

ST Level (mm) ST Slope (mV/s)

DDRC agilus DIAGNOSTICS P NAGAR

ID: XC002478

Date: 08-Mar-24

Exec Time : 10 m 2 s Stage Time : 0 m 54 s HR: 103 bpm

Stage: Recovery(2)

Speed: 0 mph

Grade: 0 %

(THR: 159 bpm)

E.P: 160 / 80

Test Report

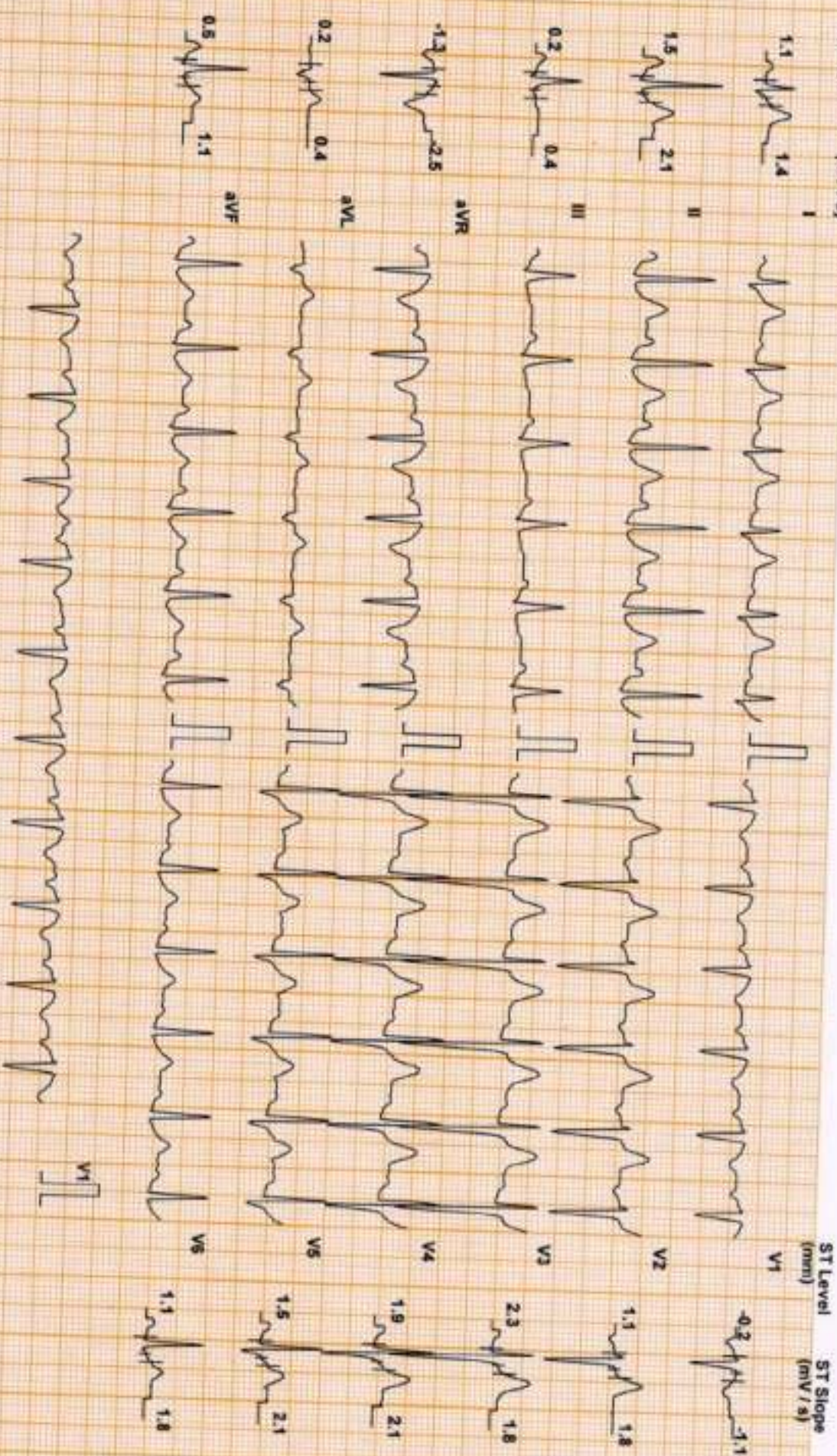

Chart Speed: 25 mm/sec  
Scriber Speed: V 4.7

Filter: 35 Hz

Main Filter ON

Amp: 10 mm

Imp: R - 60 ms

J = R + 60 ms

Post J = J + 60 ms

Linked Median

# DDRC agilus DIAGNOSTICS P NAGAR

## Test Report

VISAKH P (32 M)

ID: XC002478

Date: 08-Mar-24

Exec Time : 10 m 2 s Stage Time : 0 m 54 s HR: 103 bpm

Protocol: Bruce

Stage: Recovery(3)

Speed: 0 mph

Grade: 0 %

(THR: 159 bpm)

B.P: 160 / 80

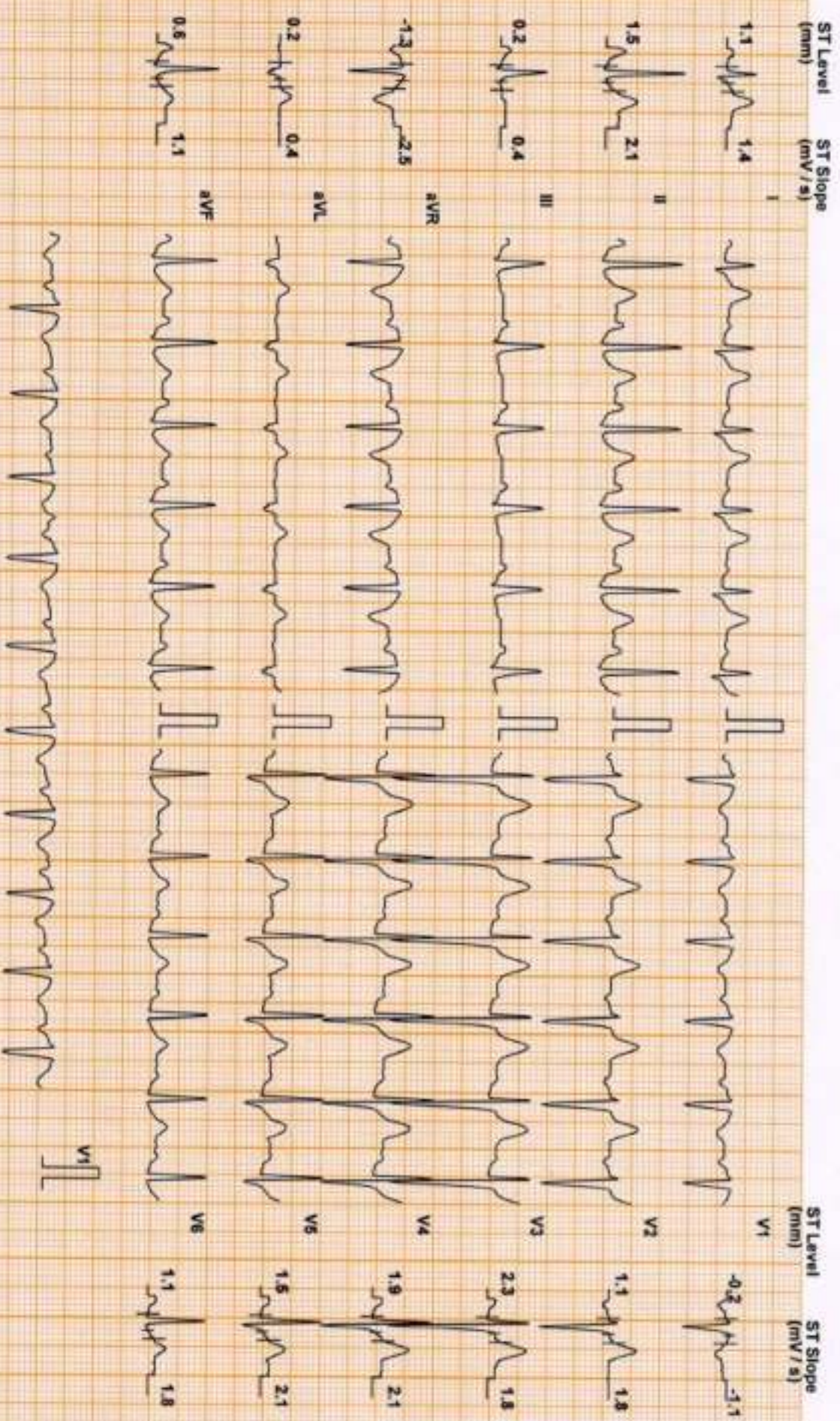

Chart Speed: 25 mm/sec  
Solder Spawson V47

Filter: 35 Hz

Mains Fil: ON

Amp: 10 mm

50 = R - 60 ms

J = R + 60 ms

Pos: J = 7 + 60 ms

Linked Median

## DDRC agilus DIAGNOSTICS P NAGAR

**Patient Details**      Date: 08-Mar-24      Time: 11:10:25  
**Name:** VISAKH P ID: XC002478  
**Age:** 32 y      **Sex:** M      **Height:** -- cms      **Weight:** -- Kgs  
**Clinical History:** NIL

**Medications:**

### Test Details

**Protocol:** Bruce      **Pr.MHR:** 188 bpm      **THR:** 159 (85 % of Pr.MHR) bpm  
**Total Exec. Time:** 10 m 2 s      **Max. HR:** 162 ( 86% of Pr.MHR )bpm      **Max. Mets:** 13.50  
**Max. BP:** 170 / 80 mmHg      **Max. BP x HR:** 27540 mmHg/min      **Min. BP x HR:** 6160 mmHg/min  
**Test Termination Criteria:** Target HR attained

### Protocol Details

Stage Name	Stage Time (min : sec)	Mets	Speed (mph)	Grade (%)	Heart Rate (bpm)	Max. BP (mm/Hg)	Max. ST Level (mm)	Max. ST Slope (mV/s)
Supine	0 : 52	1.0	0	0	77	130 / 80	-1.06 aVR	1.77 V3
Standing	0 : 25	1.0	0	0	101	130 / 80	-1.06 aVR	1.42 V3
1	3 : 0	4.6	1.7	10	113	130 / 80	-1.27 aVR	2.12 V3
2	3 : 0	7.0	2.6	12	123	140 / 80	-1.49 aVR	2.83 V3
3	3 : 0	10.2	3.4	14	147	150 / 80	-1.49 aVR	3.89 V4
Peak Ex	1 : 2	13.5	4.2	16	162	160 / 80	-1.27 aVR	4.25 V3
Recovery(1)	1 : 0	1.8	1	0	113	170 / 80	-1.70 aVR	5.66 V3
Recovery(2)	1 : 0	1.0	0	0	107	160 / 80	-1.91 aVR	5.66 V3
Recovery(3)	0 : 39	1.0	0	0	90	150 / 80	-1.49 aVR	3.18 V3

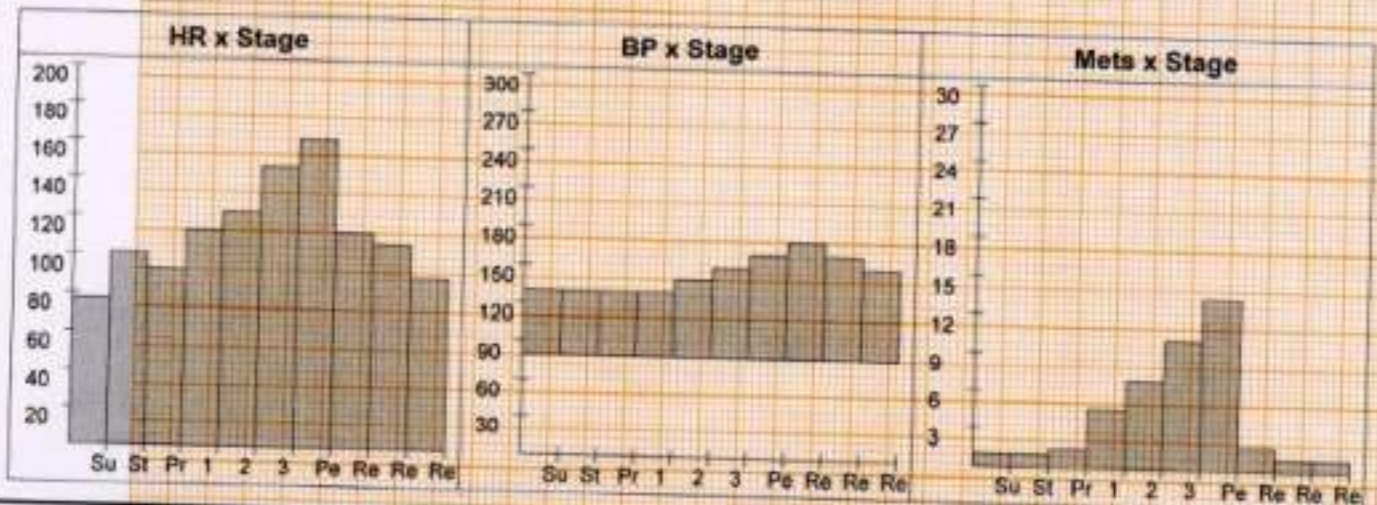

## DDRC agilus DIAGNOSTICS P NAGAR

### Patient Details

Date: 08-Mar-24

Time: 11:10:25

Name: VISAKH P ID: XC002478

Age: 32 y

Sex: M

Height: - cms

Weight: - Kgs

### Interpretation

The patient exercised according to the Bruce protocol for 10 m 2 s achieving a work level of Max. METS : 13.50. Resting heart rate initially 77 bpm, rose to a max. heart rate of 162 ( 86% of Pr.MHR ) bpm. Resting blood Pressure 130 / 80 mmHg, rose to a maximum blood pressure of 170 / 80 mmHg.No Angina.No Arrhythmia.

**No significant ST changes**  
**Test negative for inducible ischemia**

  
Dr. George Thomas MD.FCSLFAIE  
Cardiologist



Ref. Doctor: MEDIWHEEL

Doctor: -----

( Summary Report edited by user )

Date..... 8/3/24

OPHTHALMOLOGY REPORT

This is to certify that I have examined

Mr / Ms : ..... Vishakh. P ..... Aged 32 and his / her

visual standards is as follows :

Visual Acuity:

R: ..... 6/6 .....

For far vision

L: ..... 6/6 .....

R: ..... Ng .....

For near vision

L: ..... Ng .....

Color Vision : ..... Normal .....

.....



CIYA MARY P ROCKY

(Optometrist)



Age / Gender: 32/Male  
Patient ID: 2478  
Patient Name: Viseakh P

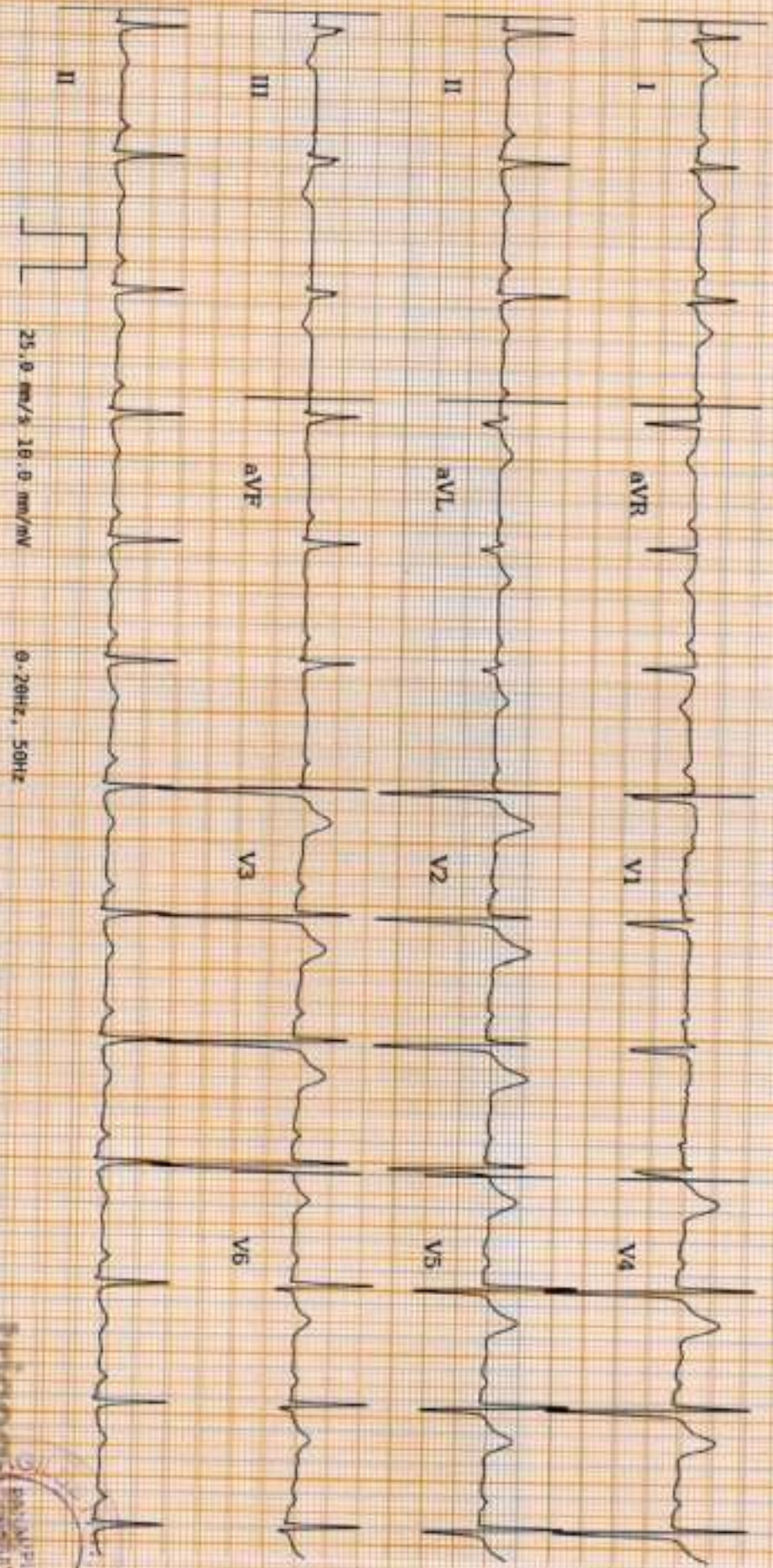

HR: 78bpm

VR: 78bpm

QRSD: 88ms

QT: 346ms

QTcB: 394.5ms

ERT: 185ms

P-R-T: 31° 61° 1°

25.0 mm/s 10.0 mm/mV

0.20Hz, 50Hz

ECG Within Normal Limits: Sinus Rhythm. T inversion in lead III. Please correlate clinically.

REPORTED BY

Dr. Aishwarya Venkatesh

MD (CC) MBBS

EMC 13028

NAME	MR VISAKH P	AGE	32 YRS
SEX	MALE	DATE	March 8, 2024
REFERRAL	MEDIWHEEL	ACC NO	4126XC002478

### USG ABDOMEN AND PELVIS

<b>LIVER</b>	Measures ~ 14.7 cm, shows increased echoes. Smooth margins and no obvious focal lesion within. No IHBR dilatation. Portal vein normal in caliber.
<b>GB</b>	No calculus within gall bladder. Normal GB wall caliber.
<b>SPLEEN</b>	Measures ~ 10.5 cm, normal to visualized extent. Splenic vein normal.
<b>PANCREAS</b>	Normal to visualized extent. PD is not dilated.
<b>KIDNEYS</b>	RK: 11.1 x 5.8 cm, appears normal in size and echotexture LK: 11.5 x 5.5 cm, appears normal in size and echotexture. No focal lesion / calculus within. Maintained corticomedullary differentiation and normal parenchymal thickness. No hydroureteronephrosis.
<b>BLADDER</b>	Normal wall caliber, no internal echoes/calculus within.
<b>PROSTATE</b>	Normal in volume and echopattern.
<b>NODES/FLUID</b>	Nil to visualized extent.
<b>BOWEL</b>	Visualized bowel loops appear normal.
<b>IMPRESSION</b>	<b>+ Grade I/II Fatty liver.</b>

Kindly correlate clinically.

*Dr. Hrishikesh C*  
**Dr. HRISHIKESH C MBBS DMRD**  
 Consultant Radiologist

**Thank you for referral. Your feedback will be appreciated.**



