

PATIENT NAME : HONEY T A

REF. DOCTOR : DR. MEDIWHEEL

CODE/NAME & ADDRESS : CA00010147 -
MEDIWHEEL ARCOFEMI HEALTHCARE LIMITED
F701A, LADO SARAI, NEW DELHI, SOUTH DELHI,
DELHI,
SOUTH DELHI 110030
8800465156

ACCESSION NO : 4126WL003057
PATIENT ID : HONEF2206870
CLIENT PATIENT ID:
ARHA NO : 1

AGE/SEX : 37 Years Female
DRAWN :
RECEIVED : 09/12/2023 09:57:38
REPORTED : 09/12/2023 16:06:50

Test Report Status	Final	Results	Units
--------------------	-------	---------	-------

MEDIWHEEL HEALTH CHECKUP BELOW 40(F)TMT

ECG WITH REPORT

REPORT

TEST COMPLETED

USG ABDOMEN AND PELVIS

REPORT

TEST COMPLETED

CHEST X-RAY WITH REPORT

REPORT

TEST COMPLETED

HAEMATOLOGY

MEDIWHEEL HEALTH CHECKUP BELOW 40(F)TMT

GLYCOSYLATED HEMOGLOBIN(HBA1C), EDTA WHOLE BLOOD

HBA1C

5.5

Normal : 4.0 - 5.6%
Non-diabetic level : < 5.7%
Diabetic : > 6.5%

Glycemic control goal
More stringent goal : < 6.5 %
General goal : < 7%
Less stringent goal : < 8%

Glycemic targets in CKD :-
If eGFR > 60 : < 7%
If eGFR < 60 : 7 - 8.5%
< 116.0 mg/dL

MEAN PLASMA GLUCOSE

111.2



DR. SMITHA PAULSON, MD (PATH), DPB (Reg No - TCMC:35960) LAB DIRECTOR & HEAD-HISTOPATHOLOGY & CYTOLOGY



DR. NILA THERESA DAVIS, MBBS MD (PATH) (Reg No - TCMC:47450) CONSULTANT PATHOLOGIST



DR. TEJAS PRASAD VIDWANS, MBBS MD (PATH) (Reg No - MMC 2017/08/3919) CONSULTANT PATHOLOGIST



View Details



View Report

PERFORMED AT :

DDRC AGILUS PATHLABS LIMITED
DDRC agilus TOWER, G-131, PANAMPILLY NAGAR,
ERNAKULAM, 682036
KERALA, INDIA
Tel : 93334 93334



Patient Ref. No. 66600007054762



PATIENT NAME : HONEY T A

REF. DOCTOR : DR. MEDIWHEEL

 CODE/NAME & ADDRESS : CA00010147 -
 MEDIWHEEL ARCOFEMI HEALTHCARE LIMITED
 F701A, LADO SARAI, NEW DELHI, SOUTH DELHI,
 DELHI,
 SOUTH DELHI 110030
 8800465156

 ACCESSION NO : 4126WL003057
 PATIENT ID : HONEF2206870
 CLIENT PATIENT ID:
 ABHA NO :

 AGE/SEX : 37 Years Female
 DRAWN :
 RECEIVED : 09/12/2023 09:57:38
 REPORTED : 09/12/2023 16:06:50

Test Report Status	Final	Results	Units
--------------------	-------	---------	-------

BLOOD COUNTS, EDTA WHOLE BLOOD

HEMOGLOBIN	11.8 Low	12.0 - 15.0	g/dL
RED BLOOD CELL COUNT	4.28	3.80 - 4.80	mil/ μ L
WHITE BLOOD CELL COUNT	7.71	4.0 - 10.0	thou/ μ L
PLATELET COUNT	408	150 - 410	thou/ μ L

RBC AND PLATELET INDICES

HEMATOCRIT	38.4	36.0 - 46.0	%
MEAN CORPUSCULAR VOL	89.7	83.0 - 101	fL
MEAN CORPUSCULAR HGB.	27.6	27.0 - 32.0	pg
MEAN CORPUSCULAR HEMOGLOBIN CONCENTRATION	30.7 Low	31.50 - 34.50	g/dL
RED CELL DISTRIBUTION WIDTH	13.1	11.60 - 14.0	%
MENTZER INDEX	21.0		
MEAN PLATELET VOLUME	8.7	6.80 - 10.90	fL

WBC DIFFERENTIAL COUNT

SEGMENTED NEUTROPHILS	51	40.0 - 80.0	%
LYMPHOCYTES	40	20.0 - 40.0	%
MONOCYTES	4	2.0 - 10.0	%
EOSINOPHILS	5	1.0 - 6.0	%
BASOPHILS	0	0.0 - 1.0	%
ABSOLUTE NEUTROPHIL COUNT	3.90	2.0 - 7.0	thou/ μ L
ABSOLUTE LYMPHOCYTE COUNT	3.10 High	1.0 - 3.0	thou/ μ L
ABSOLUTE MONOCYTE COUNT	0.27	0.20 - 1.0	thou/ μ L
ABSOLUTE EOSINOPHIL COUNT	0.42	0.02 - 0.50	thou/ μ L
ABSOLUTE BASOPHIL COUNT	0.00	0.00 - 0.10	thou/ μ L
NEUTROPHIL LYMPHOCYTE RATIO (NLR)	1.3		

DR. HARI SHANKAR, MBBS MD
 (Reg No - TCMC:62092)
 HEAD - Biochemistry &
 Immunology

DR. NISHA G, MBBS MD (PATH),
 (Reg No - TCMC:45399)
 CONSULTANT PATHOLOGIST

DR. SMITHA PAULSON, MD
 (PATH), DPB
 (Reg No - TCMC:35960)
 LAB DIRECTOR & HEAD-
 HISTOPATHOLOGY & CYTOLOGY

Page 3 Of 10



PERFORMED AT :
 DDRC AGILUS PATHLABS LIMITED
 DDRC agilus TOWER, G-131, PANAMPILLY NAGAR,
 ERNAKULAM, 682036
 KERALA, INDIA

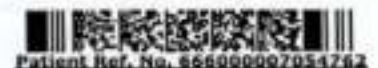

Patient Ref. No. 66600007054762



PATIENT NAME : HONEY T A

REF. DOCTOR : DR. MEDIWHEEL

CODE/NAME & ADDRESS : CA00010147 -
MEDIWHEEL ARCOFEMI HEALTHCARE LIMITED
F701A, LADO SARAJ, NEW DELHI,SOUTH DELHI,
DELHI,
SOUTH DELHI 110030
8800465156

ACCESSION NO : 4126WL003057
PATIENT ID : HONEF2206870
CLIENT PATIENT ID:
ABHA NO :

AGE/SEX : 37 Years Female
DRAWN :
RECEIVED : 09/12/2023 09:57:38
REPORTED : 09/12/2023 16:06:50

Test Report Status	Final	Results	Units
--------------------	-------	---------	-------

ERYTHROCYTE SEDIMENTATION RATE (ESR),EDTA BLOOD

SEDIMENTATION RATE (ESR) 20 0 - 20 mm at 1 hr
METHOD : WESTERGRÉN METHOD

MEDIWHEEL HEALTH CHECKUP BELOW 40(F)TMT

SUGAR URINE - POST PRANDIAL

SUGAR URINE - POST PRANDIAL NOT DETECTED NOT DETECTED

SUGAR URINE - FASTING

SUGAR URINE - FASTING NOT DETECTED NOT DETECTED

IMMUNOHAEMATOLOGY

MEDIWHEEL HEALTH CHECKUP BELOW 40(F)TMT

ABO GROUP & RH TYPE, EDTA WHOLE BLOOD

ABO GROUP TYPE O
RH TYPE POSITIVE

Interpretation(s)

ABO GROUP & RH TYPE, EDTA WHOLE BLOOD-Blood group is identified by antigens and antibodies present in the blood. Antigens are protein molecules found on the surface of red blood cells. Antibodies are found in plasma. To determine blood group, red cells are mixed with different antibody solutions to give A,B,O or AB.

Disclaimer: *Please note, as the results of previous ABO and Rh group (Blood Group) for pregnant women are not available, please check with the patient records for availability of the same.*

The test is performed by both forward as well as reverse grouping methods.

DR.SMITHA PAULSON,MD
(PATH),DPB
(Reg No - TCMC:35960)
**LAB DIRECTOR & HEAD-
HISTOPATHOLOGY & CYTOLOGY**

DR.HARI SHANKAR, MBBS MD
(Reg No - TCMC:62092)
**HEAD - Biochemistry &
Immunology**



View Details



View Report

PERFORMED AT :

DDRC AGILUS PATHLABS LIMITED
DDRC agilus TOWER, G-131,PANAMPELLY NAGAR,
ERNAKULAM, 682036
KERALA, INDIA
Tel - 02234 02224



Patient Ref. No. 66600007054762



PATIENT NAME : HONEY T A

REF. DOCTOR : DR. MEDIWHEEL

CODE/NAME & ADDRESS : CA00010147 -

 MEDIWHEEL ARCOFEMI HEALTHCARE LIMITED
 F701A, LADO SARAI, NEW DELHI, SOUTH DELHI,
 DELHI,
 SOUTH DELHI 110030
 8800465156

ACCESSION NO : 4126WL003057

PATIENT ID : HONEF2206870

CLIENT PATIENT ID:

ABHA NO :

AGE/SEX : 37 Years Female

DRAWN :

RECEIVED : 09/12/2023 09:57:38

REPORTED : 09/12/2023 16:06:50

Test Report Status **Final**

Results

Units

BIO CHEMISTRY

MEDIWHEEL HEALTH CHECKUP BELOW 40(F)TMT

BLOOD UREA NITROGEN (BUN), SERUM

BLOOD UREA NITROGEN 9 Adult(<60 yrs) : 6 to 20 mg/dL

BUN/CREAT RATIO

BUN/CREAT RATIO 16.13

CREATININE, SERUM

CREATININE 0.59 18 - 60 yrs : 0.6 - 1.1 mg/dL

GLUCOSE, POST-PRANDIAL, PLASMA

 GLUCOSE, POST-PRANDIAL, PLASMA 89
 Diabetes Mellitus : > or = 200. mg/dL
 Impaired Glucose tolerance/
 Prediabetes : 140 - 199.
 Hypoglycemia : < 55.

GLUCOSE FASTING, FLUORIDE PLASMA

 FBS (FASTING BLOOD SUGAR) 99
 Diabetes Mellitus : > or = 126. mg/dL
 Impaired fasting Glucose/
 Prediabetes : 101 - 125.
 Hypoglycemia : < 55.

LIVER FUNCTION TEST WITH GGT

 BILIRUBIN, TOTAL 0.34 General Range : < 1.1 mg/dL
 BILIRUBIN, DIRECT 0.18 General Range : < 0.3 mg/dL

 DR. SMITHA PAULSON, MD
 (PATH), OPB
 (Reg No - TCMC:35960)
 LAB DIRECTOR & HEAD-
 HISTOPATHOLOGY & CYTOLOGY

 DR. HARI SHANKAR, MBBS MD
 (Reg No - TCMC:62092)
 HEAD - Biochemistry &
 Immunology

Page 5 OF 10



View Details



View Report

PERFORMED AT :

 DDRC AGILUS PATHLABS LIMITED
 DDRC agilus TOWER, G-131, PANAMPILLY NAGAR,
 ERNAKULAM, 682036
 KERALA, INDIA
 Tel : 02234 03334

Patient Ref. No. 666000007054762



DDRC *agilus* >>> diagnostics

DDRC Agilus is a handheld diagnostic device that provides rapid, accurate results for a wide range of tests. It is designed for use in a variety of settings, including laboratories, clinics, and field sites.

DDRC Agilus is a handheld diagnostic device that provides rapid, accurate results for a wide range of tests. It is designed for use in a variety of settings, including laboratories, clinics, and field sites.





PATIENT NAME : HONEY T A

REF. DOCTOR : DR. MEDIWHEEL

 CODE/NAME & ADDRESS : CA00010147 -
 MEDIWHEEL ARCOFEMI HEALTHCARE LIMITED
 F701A, LADO SARAI, NEW DELHI, SOUTH DELHI,
 DELHI,
 SOUTH DELHI 110030
 8800465156

 ACCESSION NO : **4126WL003057**
 PATIENT ID : HONEF2206870
 CLIENT PATIENT ID:
 ABHA NO :

 AGE/SEX : 37 Years Female
 DRAWN :
 RECEIVED : 09/12/2023 09:57:38
 REPORTED : 09/12/2023 16:06:50
Test Report Status **Final**

Results

Units

BILIRUBIN, INDIRECT METHOD : CALCULATED PARAMETER	0.16	General Range : <0.85	mg/dL
TOTAL PROTEIN	7.7	Ambulatory : 6.4 - 8.3 Recumbant : 6 - 7.8	g/dL
ALBUMIN	4.4	20-60yrs : 3.5 - 5.2	g/dL
GLOBULIN	3.3	General Range : 2 - 3.5 Premature Neonates : 0.29 - 1.04	g/dL
ALBUMIN/GLOBULIN RATIO	1.3	General Range : 1.1 - 2.5	RATIO
ASPARTATE AMINOTRANSFERASE (AST/SGOT)	16	Adults : < 33	U/L
ALANINE AMINOTRANSFERASE (ALT/SGPT)	13	Adults : < 34	U/L
ALKALINE PHOSPHATASE	69	Adult (<60yrs) : 35 - 105	U/L
GAMMA GLUTAMYL TRANSFERASE (GGT)	12	Adult (female) : < 40	U/L
TOTAL PROTEIN, SERUM			
TOTAL PROTEIN	7.7	Ambulatory : 6.4 - 8.3 Recumbant : 6 - 7.8	g/dL
URIC ACID, SERUM			
URIC ACID	4.7	Adults : 2.4-5.7	mg/dL

BIOCHEMISTRY - LIPID

MEDIWHEEL HEALTH CHECKUP BELOW 40(F)TMT

LIPID PROFILE, SERUM

CHOLESTEROL	190	Desirable : < 200 Borderline : 200-239 High : >or= 240	mg/dL
TRIGLYCERIDES	94	Normal : < 150 High : 150-199	mg/dL

DR. SMITHA PAULSON, MD
(PATH), DPB
(Reg No - TCMC:35960)
LAB DIRECTOR & HEAD-
HISTOPATHOLOGY & CYTOLOGY

DR. HARI SHANKAR, MBBS MD
(Reg No - TCMC:62092)
HEAD - Biochemistry &
Immunology



View Details

View Report

PERFORMED AT :
DDRC AGILUS PATHLABS LIMITED
DDRC agilus TOWER, G-131, PANAMPELLY NAGAR,
ERNAKULAM, 682036
KERALA, INDIA
Tel - 047534 00334



Patient Ref. No. 666000007054762



PATIENT NAME : HONEY T A		REF. DOCTOR : DR. MEDIWHEEL	
CODE/NAME & ADDRESS : CA00010147 - MEDIWHEEL ARCOFEMI HEALTHCARE LIMITED F701A, LADO SARAI, NEW DELHI, SOUTH DELHI, DELHI, SOUTH DELHI 110030 8800465156		ACCESSION NO : 4126WL003057 PATIENT ID : HONEF2206870 CLIENT PATIENT ID: ABHA NO :	
		AGE/SEX : 37 Years Female DRAWN : RECEIVED : 09/12/2023 09:57:38 REPORTED : 09/12/2023 16:06:50	

Test Report Status	Final	Results	Units
--------------------	-------	---------	-------

HDL CHOLESTEROL	48	Hypertriglyceridemia : 200-499 Very High : > 499 General range : 40-60	mg/dL
LDL CHOLESTEROL, DIRECT	124	Optimum : < 100 Above Optimum : 100-129 Borderline High : 130-159 High : 160-189 Very High : > or = 190	mg/dL
NON HDL CHOLESTEROL	142	Desirable : < 130 Above Desirable : 130 -159 Borderline High : 160 - 189 High : 190 - 219 Very high : > / = 220	mg/dL
METHOD : CALCULATED PARAMETER VERY LOW DENSITY LIPOPROTEIN	18.8	</= 30.0	mg/dL
METHOD : CALCULATED PARAMETER CHOL/HDL RATIO	4.0	Low Risk : 3.3 - 4.4 Average Risk : 4.5 - 7.0 Moderate Risk : 7.1 - 11.0 High Risk : > 11.0	
LDL/HDL RATIO	2.6	Desirable/Low Risk - 0.5-3 Borderline/Moderate Risk- 3.1-6 High Risk- >6.0	

SPECIALISED CHEMISTRY - HORMONE

MEDIWHEEL HEALTH CHECKUP BELOW 40(F)TMT

THYROID PANEL, SERUM

T3	118.00	Non-Pregnant : 80-200 Pregnant Trimester-wise 1st : 81-190 2nd : 100-260 3rd : 100-260	ng/dL
----	--------	--	-------

DR. HARI SHANKAR, MBBS MD
(Reg No - TCMC:62092)
HEAD - Biochemistry &
Immunology

DR. SMITHA PAULSON, MD
(PATH), DPB
(Reg No - TCMC:35960)
LAB DIRECTOR & HEAD-
HISTOPATHOLOGY & CYTOLOGY



View Details



View Report

PERFORMED AT :

DDRC AGILUS PATHLABS LIMITED
DDRC agilus TOWER, G-131, PANAMPILLY NAGAR,
ERNAKULAM, 682036
KERALA, INDIA
Tel : 02224 02224



Patient Ref. No. 66600007054762



PATIENT NAME : HONEY T A

REF. DOCTOR : DR. MEDIWHEEL

CODE/NAME & ADDRESS : CA00010147 - MEDIWHEEL ARCOFEMI HEALTHCARE LIMITED F701A, LADO SARAI, NEW DELHI, SOUTH DELHI, DELHI, SOUTH DELHI 110030 8800465156	ACCESSION NO : 4126WL003057 PATIENT ID : HONEF2206870 CLIENT PATIENT ID: ABHA NO :	AGE/SEX : 37 Years Female DRAWN : RECEIVED : 09/12/2023 09:57:38 REPORTED : 09/12/2023 16:06:50
---	--	--

Test Report Status	Final	Results	Units
T4		8.04	Adults : 4.5-12.1 µg/dl
TSH 3RD GENERATION		1.530	Non-Pregnant : 0.4-4.2 µIU/mL Pregnant Trimester-wise : 1st : 0.1 - 2.5 2nd : 0.2 - 3 3rd : 0.3 - 3

CLINICAL PATH - URINALYSIS

MEDIWHEEL HEALTH CHECKUP BELOW 40(F)TMT

PHYSICAL EXAMINATION, URINE

COLOR	PALE YELLOW
APPEARANCE	CLEAR

CHEMICAL EXAMINATION, URINE

PH	6.5	4.8 - 7.4
SPECIFIC GRAVITY	1.020	1.015 - 1.030
PROTEIN	NOT DETECTED	NOT DETECTED
GLUCOSE	NOT DETECTED	NOT DETECTED
KETONES	NOT DETECTED	NOT DETECTED
BLOOD	NOT DETECTED	NOT DETECTED
BILIRUBIN	NOT DETECTED	NOT DETECTED
UROBILINOGEN	NORMAL	NORMAL
NITRITE	NOT DETECTED	NOT DETECTED
LEUKOCYTE ESTERASE	NOT DETECTED	NOT DETECTED

MICROSCOPIC EXAMINATION, URINE

RED BLOOD CELLS	NOT DETECTED	NOT DETECTED	/HPF
-----------------	--------------	--------------	------

DR. NISHA G, MBBS MD (PATH),
(Reg No - TCMC:45399)
CONSULTANT PATHOLOGIST

DR. HARI SHANKAR, MBBS MD
(Reg No - TCMC:62092)
HEAD - Biochemistry &
Immunology

DR. SMITHA PAULSON, MD
(PATH), DPB
(Reg No - TCMC:35960)
LAB DIRECTOR & HEAD-
HISTOPATHOLOGY & CYTOLOGY

Page 8 Of 10



View Details

View Report

PERFORMED AT :
DDRC AGILUS PATHLABS LIMITED
DDRC agilus TOWER, G-131, PANAMPILLY NAGAR,
ERNAKULAM, 682036
KERALA, INDIA



Patient Ref. No. 66600007051762



PATIENT NAME : HONEY T A

REF. DOCTOR : DR. MEDIWHEEL

CODE/NAME & ADDRESS : CA00010147 -
MEDIWHEEL ARCOFEMI HEALTHCARE LIMITED
F701A, LADO SARAI, NEW DELHI, SOUTH DELHI,
DELHI,
SOUTH DELHI 110030
8800465156

ACCESSION NO : 4126WL003057
PATIENT ID : HONEF2206870
CLIENT PATIENT ID:
ABHA NO :

AGE/SEX : 37 Years Female
DRAWN :
RECEIVED : 09/12/2023 09:57:38
REPORTED : 09/12/2023 16:06:50

Test Report Status	Final	Results	Units
WBC		5-7	0-5 /HPF
EPITHELIAL CELLS		10-15	0-5 /HPF
CASTS		NOT DETECTED	
CRYSTALS		NOT DETECTED	
BACTERIA		NOT DETECTED	NOT DETECTED
YEAST		NOT DETECTED	NOT DETECTED

CLINICAL PATH - STOOL ANALYSIS

MEDIWHEEL HEALTH CHECKUP BELOW 40(F)TMT

PHYSICAL EXAMINATION,STOOL

COLOUR	BROWN	
CONSISTENCY	WELL FORMED	
MUCUS	NOT DETECTED	NOT DETECTED
VISIBLE BLOOD	ABSENT	ABSENT
ADULT PARASITE	NOT DETECTED	

MICROSCOPIC EXAMINATION,STOOL

PUS CELLS	1 - 2		/hpf
RED BLOOD CELLS	NOT DETECTED	NOT DETECTED	/HPF
CYSTS	NOT DETECTED	NOT DETECTED	
OVA	NOT DETECTED		
LARVAE	NOT DETECTED	NOT DETECTED	
TROPHOZOITES	NOT DETECTED	NOT DETECTED	
FAT	ABSENT		
VEGETABLE CELLS	ABSENT		
CHARCOT LEYDEN CRYSTALS	ABSENT		

DR.NISHA G,MBBS MD(PATH),
(Reg No - TCMC:45399)
CONSULTANT PATHOLOGIST

Dr.ASWATHY VARGHESE,
MBBS, MD(MICROBIOLOGY)
(Reg No - TCMC:50839)
CONSULTANT MICROBIOLOGIST

ANCY ABRAHAM,
MSC MICROBIOLOGY
Senior Microbiologist



View Details



View Report

PERFORMED AT :

DORC AGILUS PATH-LABS LIMITED
DORC agilus TOWER, G-131,PANAMPILLY NAGAR,
ERNAKULAM, 682036
KERALA, INDIA



Patient Ref. No. 666000007054762

MEDICAL EXAMINATION REPORT (MER)

If the examinee is suffering from an acute life threatening situation, you may be obliged to disclose the result of the medical examination to the examinee.

1. Name of the examinee	: Mr./Mrs./Ms. Honey T-A
2. Mark of Identification	: (Mole/Scar/any other (Specify location)):
3. Age/Date of Birth	: 37 years / 13/11/1986 Gender: <input checked="" type="checkbox"/> F/M
4. Photo ID Checked	: (Passport/Election Card/PAN Card/Driving Licence/Company ID)

PHYSICAL DETAILS:

a. Height	149 (cms)	b. Weight	58 (Kgs)	c. Girth of Abdomen	82 (cms)
d. Pulse Rate	70 (/Min)	e. Blood Pressure:		Systolic	Diastolic
		1 st Reading	120	80	
		2 nd Reading			

FAMILY HISTORY:

Relation	Age if Living	Health Status	If deceased, age at the time and cause
Father		/ N/S	
Mother			
Brother(s)			
Sister(s)			

HABITS & ADDICTIONS: Does the examinee consume any of the following?

Tobacco in any form	Sedative	Alcohol
—	—	—

PERSONAL HISTORY

- | | |
|---|---|
| <p>a. Are you presently in good health and entirely free from any mental or Physical impairment or deformity. If No, please attach details. Y/N</p> <p>b. Have you undergone/been advised any surgical procedure? Y/N</p> | <p>c. During the last 5 years have you been medically examined, received any advice or treatment or admitted to any hospital? Y/N</p> <p>d. Have you lost or gained weight in past 12 months? Y/N</p> |
|---|---|

Have you ever suffered from any of the following?

- | | |
|---|--|
| <ul style="list-style-type: none"> • Psychological Disorders or any kind of disorders of the Nervous System? Y/N • Any disorders of Respiratory system? Y/N • Any Cardiac or Circulatory Disorders? Y/N • Enlarged glands or any form of Cancer/Tumour? Y/N • Any Musculoskeletal disorder? Y/N | <ul style="list-style-type: none"> • Any disorder of Gastrointestinal System? Y/N • Unexplained recurrent or persistent fever, and/or weight loss. Y/N • Have you been tested for HIV/HBsAg / HCV before? If yes attach reports Y/N • Are you presently taking medication of any kind? Y/N |
|---|--|

• Any disorders of Urinary System?

Y/N

• Any disorder of the Eyes, Ears, Nose, Throat or Mouth & Skin

Y/N

FOR FEMALE CANDIDATES ONLY

a. Is there any history of diseases of breast/genital organs?

Y/N

d. Do you have any history of miscarriage/abortion or MTP

Y/N

b. Is there any history of abnormal PAP Smear/Mammogram/USG of Pelvis or any other tests? (If yes attach reports)

Y/N

e. For Parous Women, were there any complication during pregnancy such as gestational diabetes, hypertension etc

Y/N

c. Do you suspect any disease of Uterus, Cervix or Ovaries?

PCOD

Y/N

f. Are you now pregnant? If yes, how many months?

Y/N

CONFIDENTIAL COMMENTS FROM MEDICAL EXAMINER

➤ Was the examinee co-operative?

Y/N

➤ Is there anything about the examinee's health, lifestyle that might affect him/her in the near future with regard to his/her job?

Y/N

➤ Are there any points on which you suggest further information be obtained?

Y/N

➤ Based on your clinical impression, please provide your suggestions and recommendations below:

Medical consult

➤ Do you think he/she is MEDICALLY FIT or UNFIT for employment.

FIT

MEDICAL EXAMINER'S DECLARATION

I hereby confirm that I have examined the above individual after verification of his/her identity and the findings stated above are true and correct to the best of my knowledge.

Name & Signature of the Medical Examiner :

Dr. GEORGE THOMAS
MD, FCSI, FIAE
MEDICAL EXAMINER
Reg: 36614

Seal of Medical Examiner :

Name & Seal of DDRC SRL Branch :



Date & Time :

12/12/2023

भारत सरकार
Government of India



Honey T A
 DOB: 13/11/1986
 Female



2909 9289 0992

आधार - आम आदमी का अधिकार

[Handwritten Signature]



भारतीय विशिष्ट पहचान प्राधिकरण
Unique Identification Authority of India

Address: viD Ramesh C R,
 Thundpetam House, Marana Railway
 Gate, Eror North, Tripunithura
 Nadama Village, Eror, Eror
 Ernakulam, Kerala, 682306

2909 9289 0992

1947
1950-2025

help@uai.gov.in

www.uai.gov.in

NAME	MRS HONEY T A	AGE	37 YRS
SEX	FEMALE	DATE	December 9, 2023
REFERRAL	MEDIWHEEL	ACC NO	4126WL003057

USG ABDOMEN AND PELVIS

LIVER	Measures ~ 11.6 cm. Normal in shape and echopattern. Smooth margins and no obvious focal lesion within. No IHBR dilatation. Portal vein normal in caliber.
GB	No calculus within gall bladder. Normal GB wall caliber.
SPLEEN	Measures ~ 6.7 cm, normal to visualized extent. Splenic vein normal.
PANCREAS	Normal to visualized extent. PD is not dilated.
KIDNEYS	RK: 10.2 x 3.7 cm, appears normal in size and echotexture. LK: 10.9 x 4.7 cm, appears normal in size and echotexture. No focal lesion / calculus within. Maintained corticomedullary differentiation and normal parenchymal thickness. No hydroureteronephrosis.
BLADDER	Normal wall caliber, no internal echoes/calculus within.
UTERUS	Anteverted, normal in size [7.7 x 3.6 x 5.7 cm]. No obvious focal lesion within. ET - 8 mm.
OVARIES	RT OV: 3.6 x 2.1 x 2.5 cm [volume ~ 10.6 cc]. LT OV: 2.5 x 2.5 x 2.3 cm [volume ~ 12.8 cc].
NODES/FLUID	Nil to visualized extent.
BOWEL	Visualized bowel loops appear normal.
IMPRESSION	↓ Mildly bulky bilateral ovaries. Adv: Clinico hormonal correlation.

Kindly correlate clinically.

Navneet
Dr. NAVNEET KAUR MBBS . MD
 Consultant Radiologist

Thank you for referral. Your feedback will be appreciated.





HONEY T A (37 F)

Protocol: Bruce

ST Level (mm) ST Slope (mV/s)

DDRC agilus DIAGNOSTICS P NAGAR

ID: WL003057

Stage: Supine

Date: 09-Dec-23

Speed: 0 mph

Grade: 0 %

Exec Time : 0 m 0 s

Stage Time : 0 m 21 s

HR: 81 bpm

(THR: 155 bpm)

B.P: 100/60

Test Report

ST Level (mm) ST Slope (mV/s)

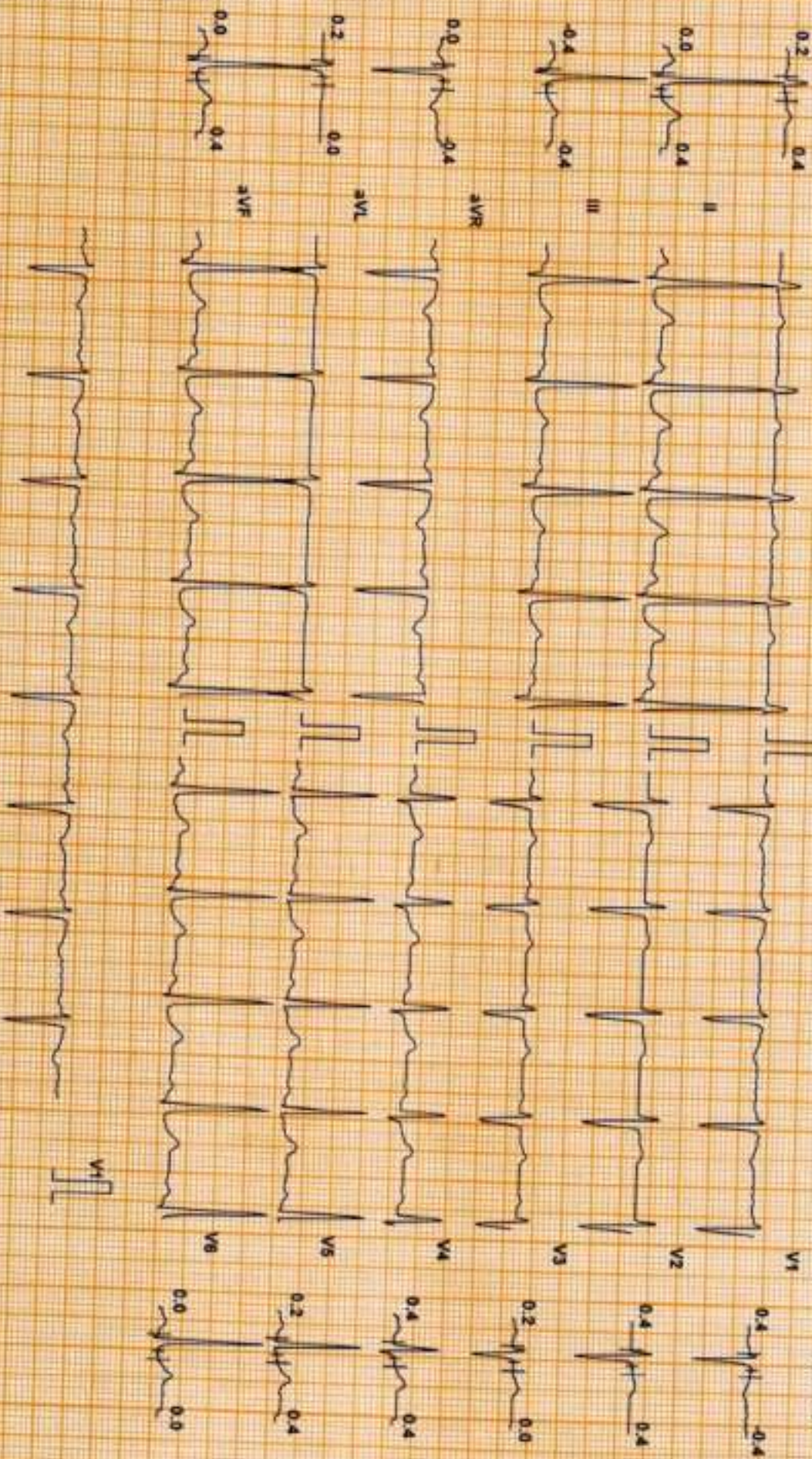

Chart Speed: 25 mm/sec
Sensitization V 4.7

Filter: 36 Hz

Mains Fil: ON

Amp: 10 mm

PQ = R - 69 ms

J - R = 60 ms

Purt / J = 60 ms

Linked Medial

HONEY T A (37 F)

DDRC agilis DIAGNOSTICS P NAGAR

Test Report

Protocol: Bruce

ID: WL003057

Date: 09-Dec-23

Exec Time : 0 m 0 s

Stage Time : 0 m 15 s HR: 84 bpm

ST Level (mm) ST Slope (mV/s)

Stage: Standing

Speed: 0 mph

Grade: 0 %

(THR: 155 bpm)

B.P: 100 / 60

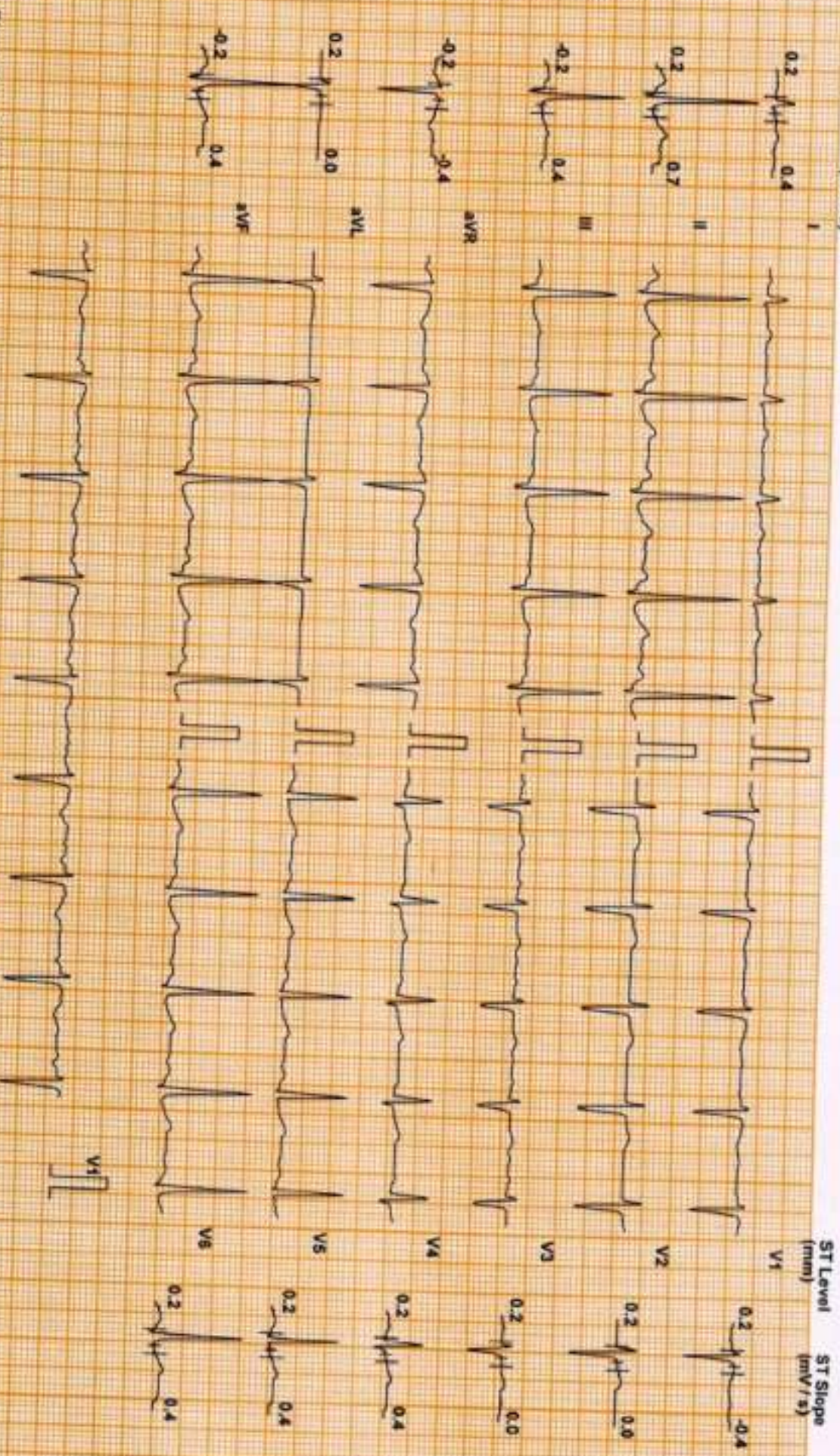

Chart Speed: 25 mm/sec
Reiter Standard V4.1

Filter: 35 Hz

Main: Fit: ON

Amp: 10 mm

400 = P - 80 mm

J = R + 50 mm

Post J = J + 50 mm

Linked Median

HONEY TA (37 F)

Protocol: Bruce

ST Level (mm) ST Slope (mV/s)

DDRC agilis DIAGNOSTICS P NAGAR

ID: WL003057

Date: 09-Dec-23

Exec Time : 2 m 54 s Stage Time : 2 m 54 s

Speed: 1.7 mph

Grade: 10 %

(THR: 155 bpm)

B.P: 110 / 70

Test Report

ST Level (mm) ST Slope (mV/s)

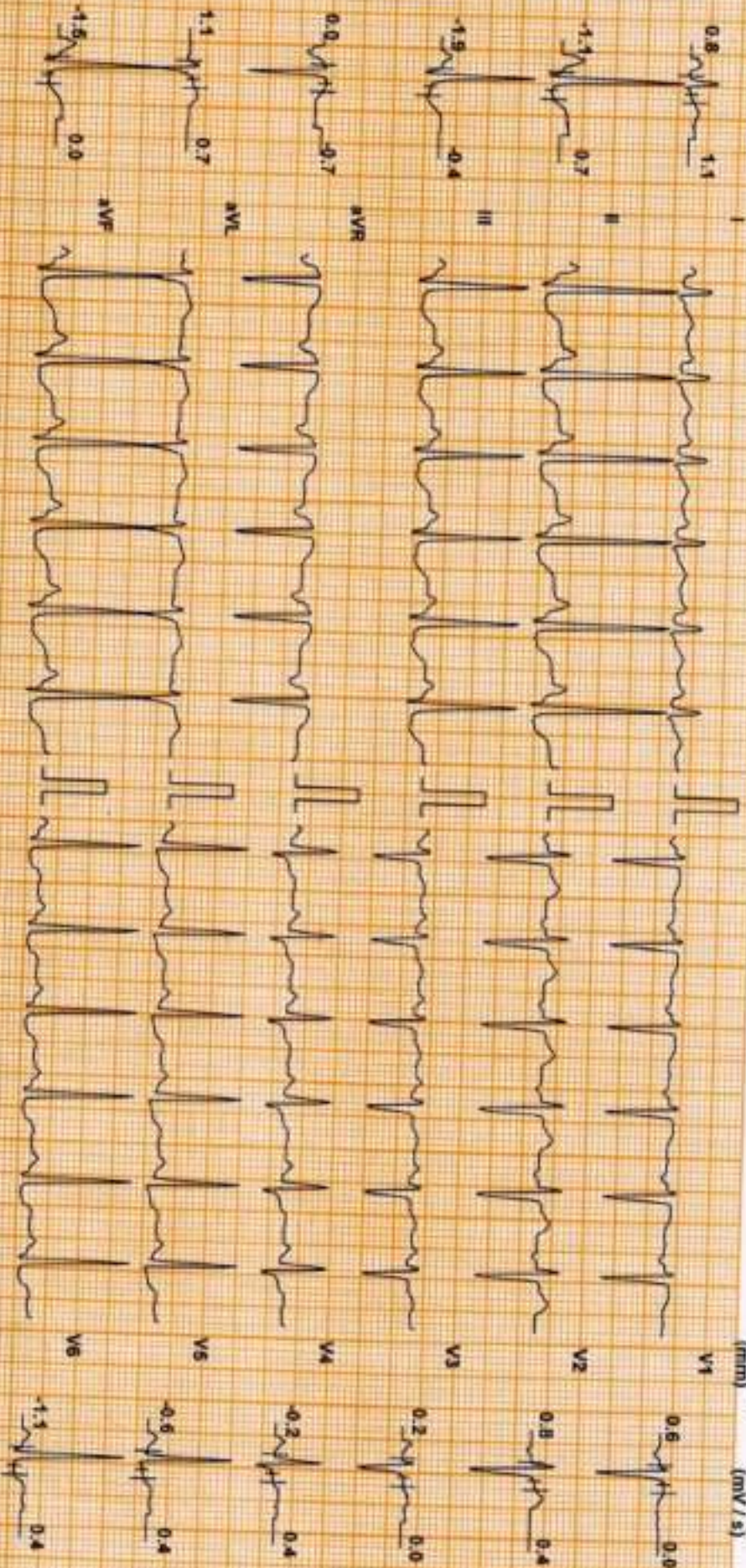

Chart Speed: 25 mm/sec
Staller Standard V 4.7

Filter: 35 Hz

Mains Fil: ON

Arrip: 10 mm

60 = P-50 ms J+P+50 ms

Real J = J+50 ms

Linked Median

HONEY T A (37 F)

DDRC agilus DIAGNOSTICS P NAGAR

ID: WL003067

Date: 09-Dec-23

Exec Time : 5 m 54 s Stage Time : 2 m 54 s HR: 149 bpm

Test Report

Protocol: Bruce

Stage: 2

Speed: 2.5 mph Grade: 12 %

(THR: 155 bpm)

B.P: 120 / 70

ST Level (mm) ST Slope (mV/s)

ST Level (mm) ST Slope (mV/s)

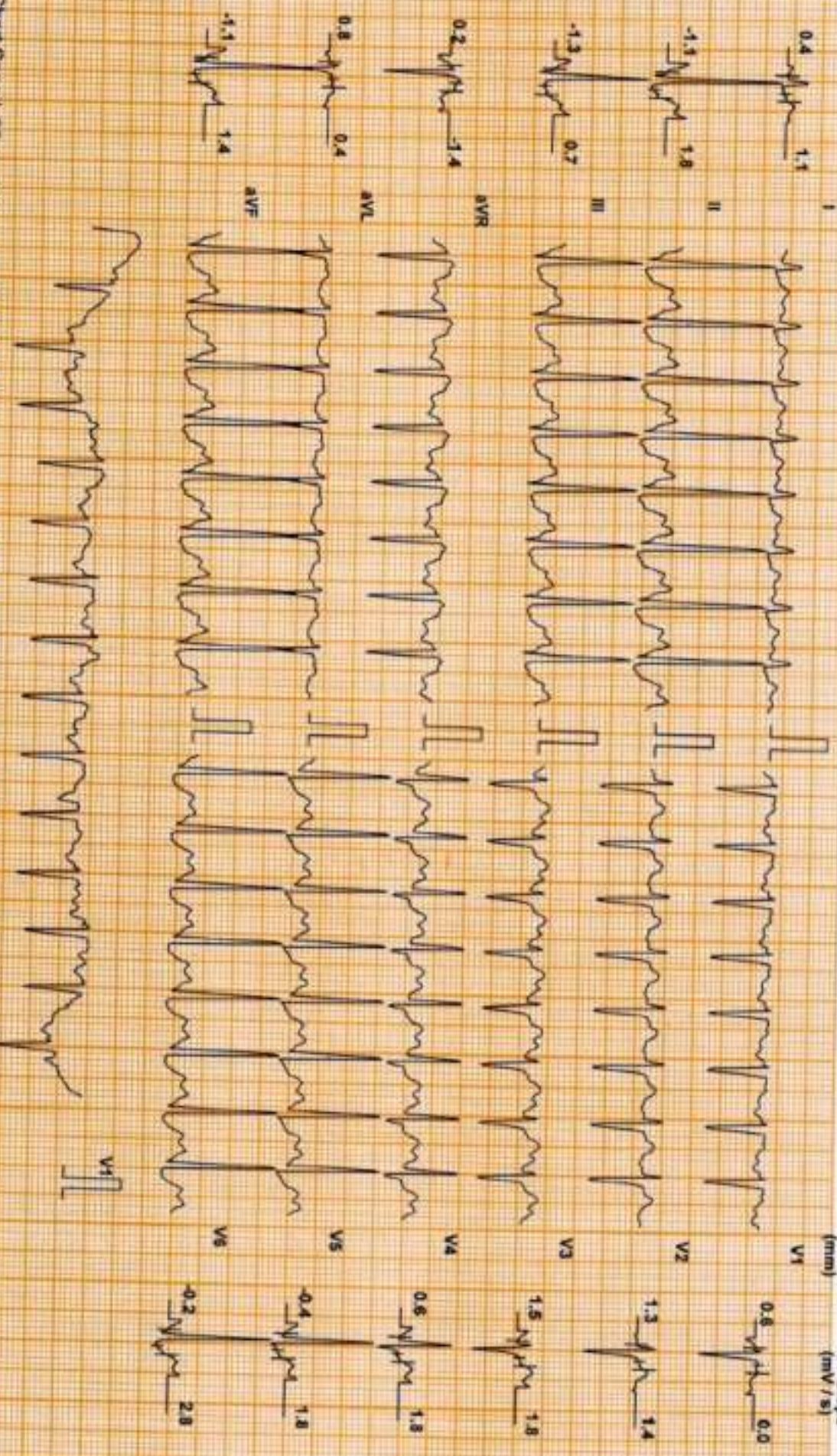

Chart Speed: 25 mm/sec
Schler Standard V & F

Filter: 35 Hz

Mains Fil: ON

Amp: 10 mm

90° R + 60 ms

J = R + 60 ms

PR = J + 60 ms

Linked Median

HONEY T A (37 F)

Protocol: Bruce

ST Level (mm) ST Slope (mV/s)

DDRC agilus DIAGNOSTICS P NAGAR

ID: WL003057

Date: 09-Dec-23

Stage: Peak Ex

Speed: 3.4 mph

Grade: 14 %

(THR: 155 bpm)

B.P: 130 / 70

Test Report

Exec Time : 6 m 54 s Stage Time : 0 m 54 s HR: 171 bpm

ST Level (mm) ST Slope (mV/s)

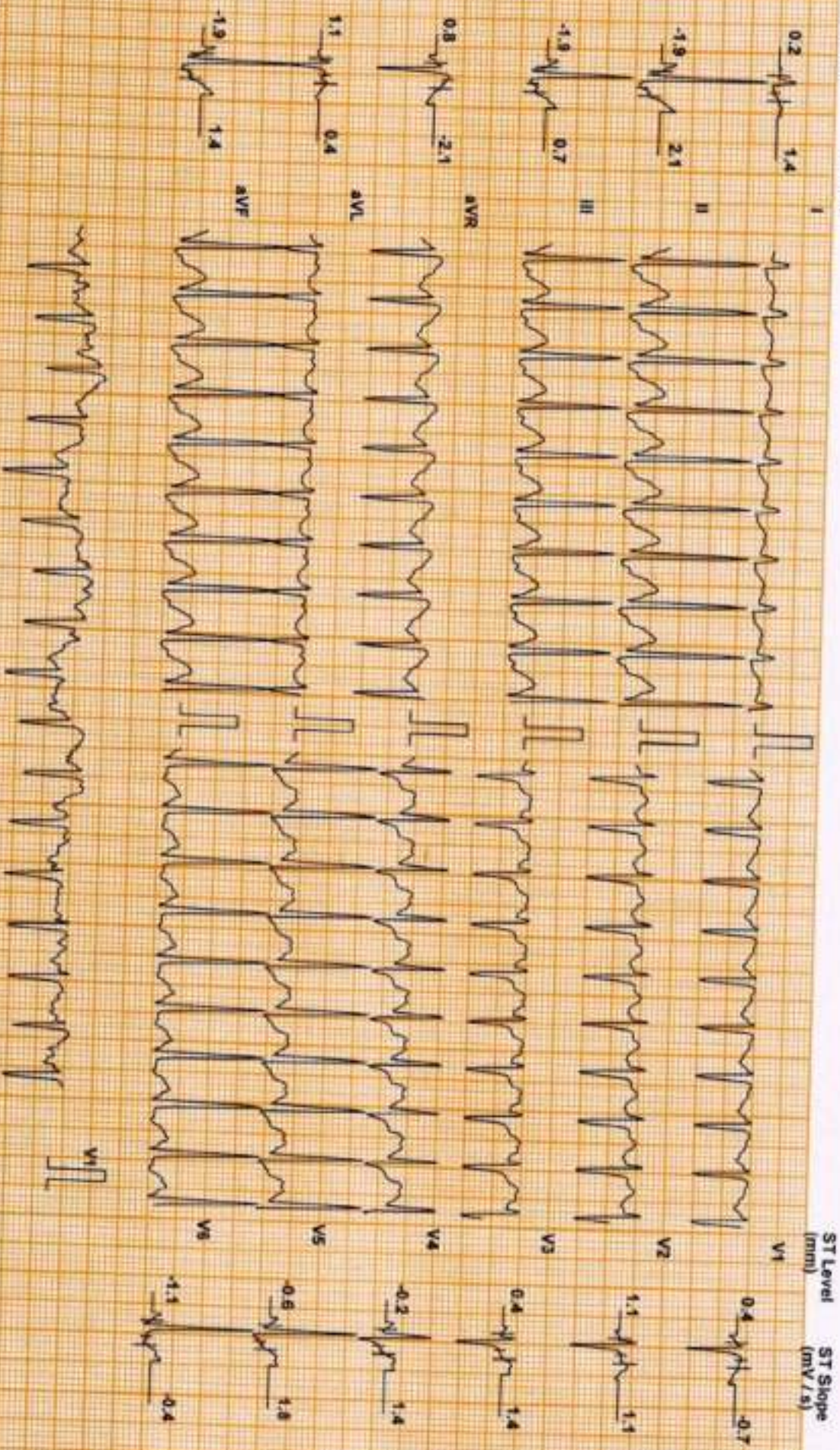

Chart Speed: 25 mm/sec
Scale: Standard V 47

Filter: 35 Hz

Main: Filter ON

Amp: 10 mm

no = R = 40 mm J = R = 60 mm
Appl / J = J = 80 mm

Linked Median

HONEY T A (37 F)

Protocol: Bruce

ST Level (mm) ST Slope (mV/s)

DDRC agilus DIAGNOSTICS P NAGAR

ID: WL003057

Date: 09-Dec-23

Exec Time : 7 m 0 s

Stage Time : 0 m 54 s

HR: 131 bpm

Stage: Recovery(1)

Speed: 1 mph

Grade: 0 %

(THR: 155 bpm)

B.P: 140 / 70

ST Level (mm) ST Slope (mV/s)



Chart Speed: 25 mm/sec
Scaler: Standard V x 1

Filter: 35 Hz

Mains Fil: ON

Amp: 10 mm

Doc: R - 60 ms

J - R - 80 ms

Print J - J - 60 ms

Linked Median

HONEY T A (37 F)

Protocol: Bruce

ST Level (mm) ST Slope (mV/s)

DDRC agilus DIAGNOSTICS P NAGAR

ID: WL003057

Date: 09-Dec-23

Exec Time : 7 m 0 s

Stage Time : 0 m 54 s HR: 108 bpm

Test Report

Stage: Recovery(2)

Speed: 0 mph

Grade: 0 %

(THR: 155 bpm)

B.P: 130 / 70

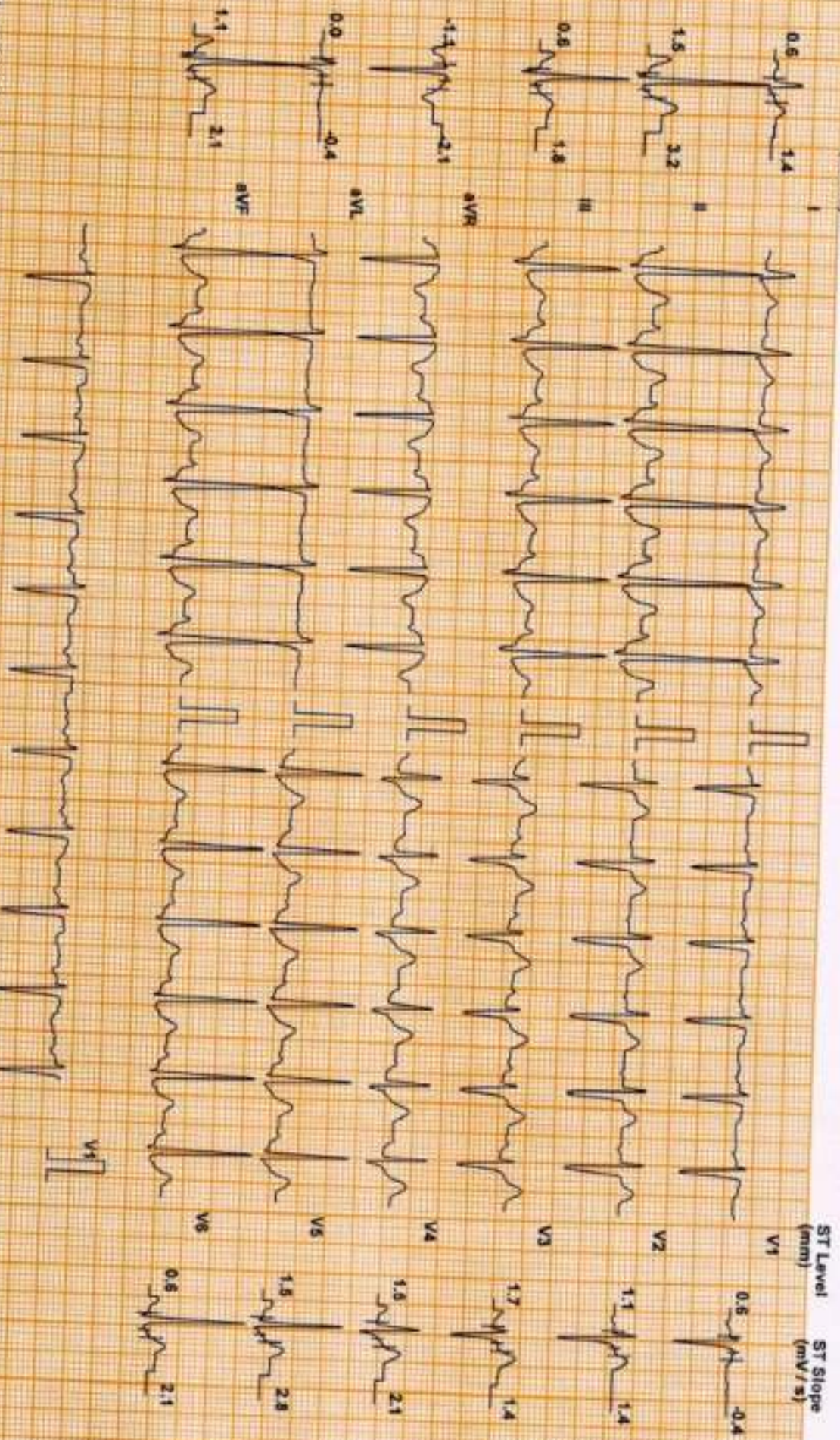

Chart Speed 25 mm/sec
Scales: Standard 1/4/7

Filter: 35 Hz

Main: Filter ON

Ampl: 10 mm

60 = P - 60 mm

7 = R - 60 mm

Print: 1, 2, 3 + 60 mm

Linked Median

HONEY T A (37 F)

Protocol: Bruce

ST Level (mm) ST Slope (mV/s)

DDRC agilis DIAGNOSTICS P NAGAR

ID: WL003057

Date: 09-Dec-23

Exec Time : 7 m 0 s

Stage Time : 0 m 54 s HR: 99 bpm

Stage: Recovery(3)

Speed: 0 mph

Grade: 0 %

(THR: 155 bpm)

B.P: 120 / 70

Test Report

ST Level (mm) ST Slope (mV/s)

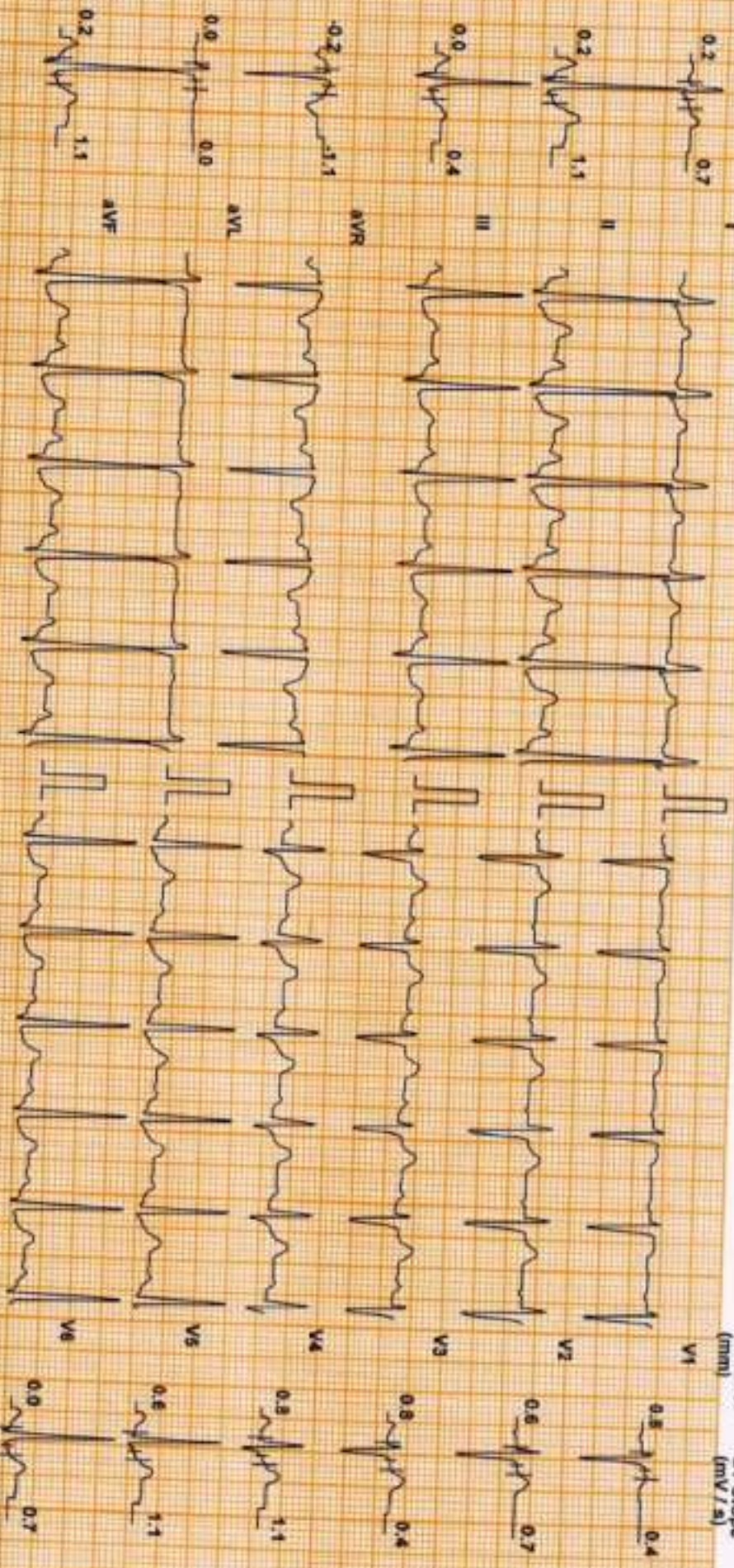

Chart Speed: 25 mm/sec
Scale: Standard V4.7

Filter: 35 Hz

Mains Filter ON

Amp: 10 mm

60 x R - 60 ms J - R - 60 ms Post J - J - 60 ms

Linked Median

HONEY TA (37 F)

Protocol: Bruce

ST Level (mm) ST Slope (mV/s)

DDRC agilis DIAGNOSTICS P NAGAR

ID: WL003057

Date: 09-Dec-23

Exec Time : 7 m 0 s

Stage Time : 0 m 54 s HR: 99 bpm

Stage: Recovery(4)

Speed: 0 mph

Grade: 0 %

(THR: 155 bpm)

B.P: 120 / 70

Test Report

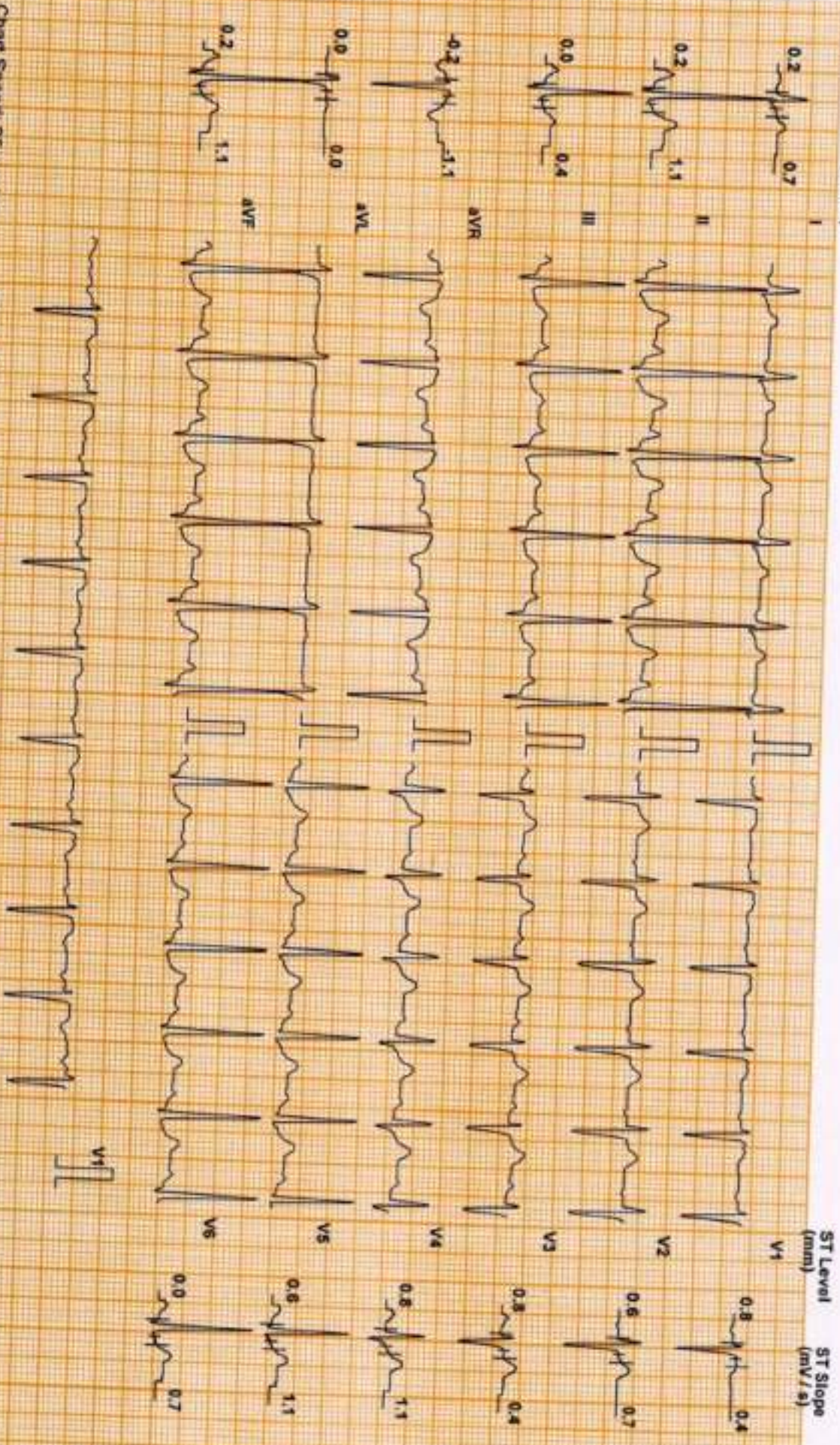

Chart Speed: 25 mm/sec
Scale: Standard V x 1

Filter: 35 Hz

Main Filter ON

Ampl: 10 mm

60 + P - 50 mm J - R + 50 mm Proc J - J + 50 mm

Linked Median

DDRC agilus DIAGNOSTICS P NAGAR

Patient Details

Name: HONEY T A ID: WL003057

Age: 37 y

Clinical History: NIL

Date: 09-Dec-23

Sex: F

Time: 15:20:40

Height: - cms.

Weight: - Kg.

Medications:

Test Details

Protocol: Bruce

Total Exec. Time: 7 m 0 s

Max. BP: 140 / 70 mmHg

Test Termination Criteria: Target HR attained

Pr.MHR: 183 bpm

Max. HR: 170 (93% of Pr.MHR) bpm

Max. BP x HR: 23800 mmHg/min

THR: 155 (85 % of Pr.MHR) bpm

Max. Mets: 10.20

Min. BP x HR: 4500 mmHg/min

Protocol Details

Stage Name	Stage Time (min : sec)	Mets	Speed (mph)	Grade (%)	Heart Rate (bpm)	Max. BP (mm/Hg)	Max. ST Level (mm)	Max. ST Slope (mV/s)
Supine	0 : 27	1.0	0	0	75	100 / 60	-0.64 III	0.71 I
Standing	0 : 21	1.0	0	0	83	100 / 60	-0.42 III	0.71 I
1	3 : 0	4.5	1.7	10	114	110 / 70	-1.91 III	-1.77 V5
2	3 : 0	7.0	2.5	12	147	120 / 70	-1.91 II	2.83 V4
Peak Ex	1 : 0	10.2	3.4	14	170	130 / 70	-2.34 III	3.89 V4
Recovery(1)	1 : 0	1.8	1	0	131	140 / 70	-2.12 V6	4.25 II
Recovery(2)	1 : 0	1.0	0	0	110	130 / 70	-1.70 aVR	4.25 II
Recovery(3)	1 : 0	1.0	0	0	101	120 / 70	-1.06 aVR	3.18 II
Recovery(4)	0 : 50	1.0	0	0	97	110 / 70	-0.64 III	1.77 II

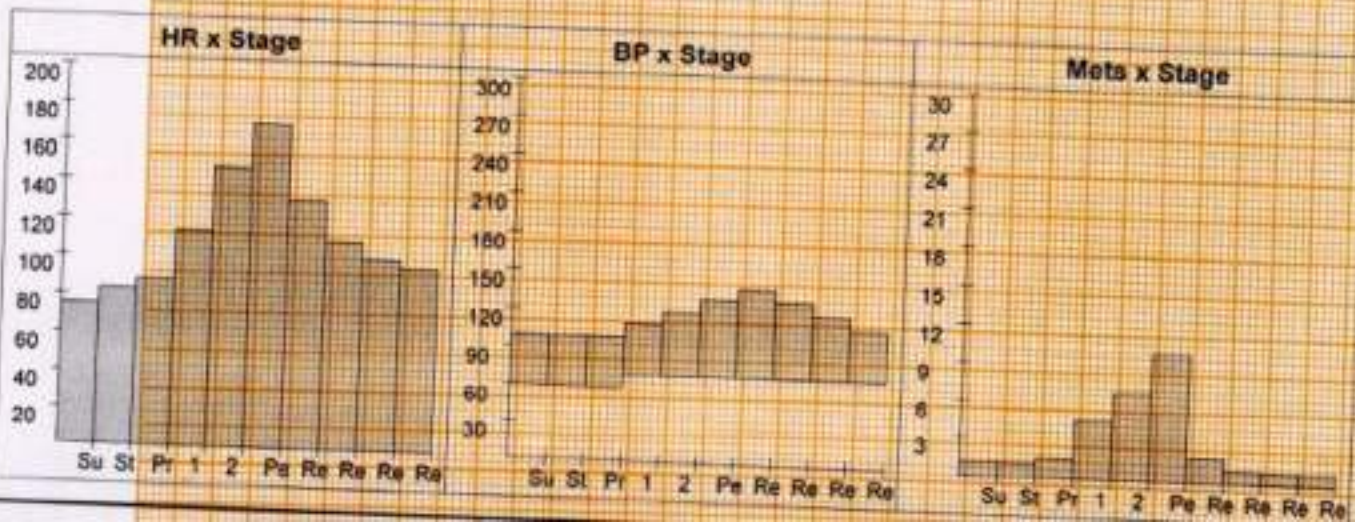

DDRC agilus DIAGNOSTICS P NAGAR

Patient Details

Date: 09-Dec-23

Time: 15:20:40

Name: HONEY T A ID: WL003057

Age: 37 y

Sex: F

Height: — cms.

Weight: — Kg.

Interpretation

The patient exercised according to the Bruce protocol for 7 m 0 s achieving a work level of Max. METS : 10.20. Resting heart rate initially 75 bpm. rose to a max. heart rate of 170 (93% of Pr.MHR) bpm. Resting blood Pressure 100 / 60 mmHg, rose to a maximum blood pressure of 140 / 70 mmHg. No Angina, No Arrhythmia.

No significant ST changes
Test negative for inducible Ischemia

Dr. George Thomas MD, FCSI, FIAE
Cardiologist



Ref. Doctor: MEDIWHEEL

Doctor: —

(Summary Report edited by user)

ID: 3057
HONEY T A
Female 37Years

09-12-2023 10:58:32 AM

HR : 58 bpm
P : 101 ms
PR : 164 ms
QRS : 84 ms
QT/QTc : 400/395 ms
P/QRS/T : 51/64/49 °
RV5/SV1 : 1.32/0.828 mV

R
[Signature]

Diagnosis Information:
Within normal limits

Dr. George Thomas MD,FCSL,FJAE
Cardiologist

Technician : AIMY
Ref-Phys : MEDIWHEEL
Report Confirmed by:

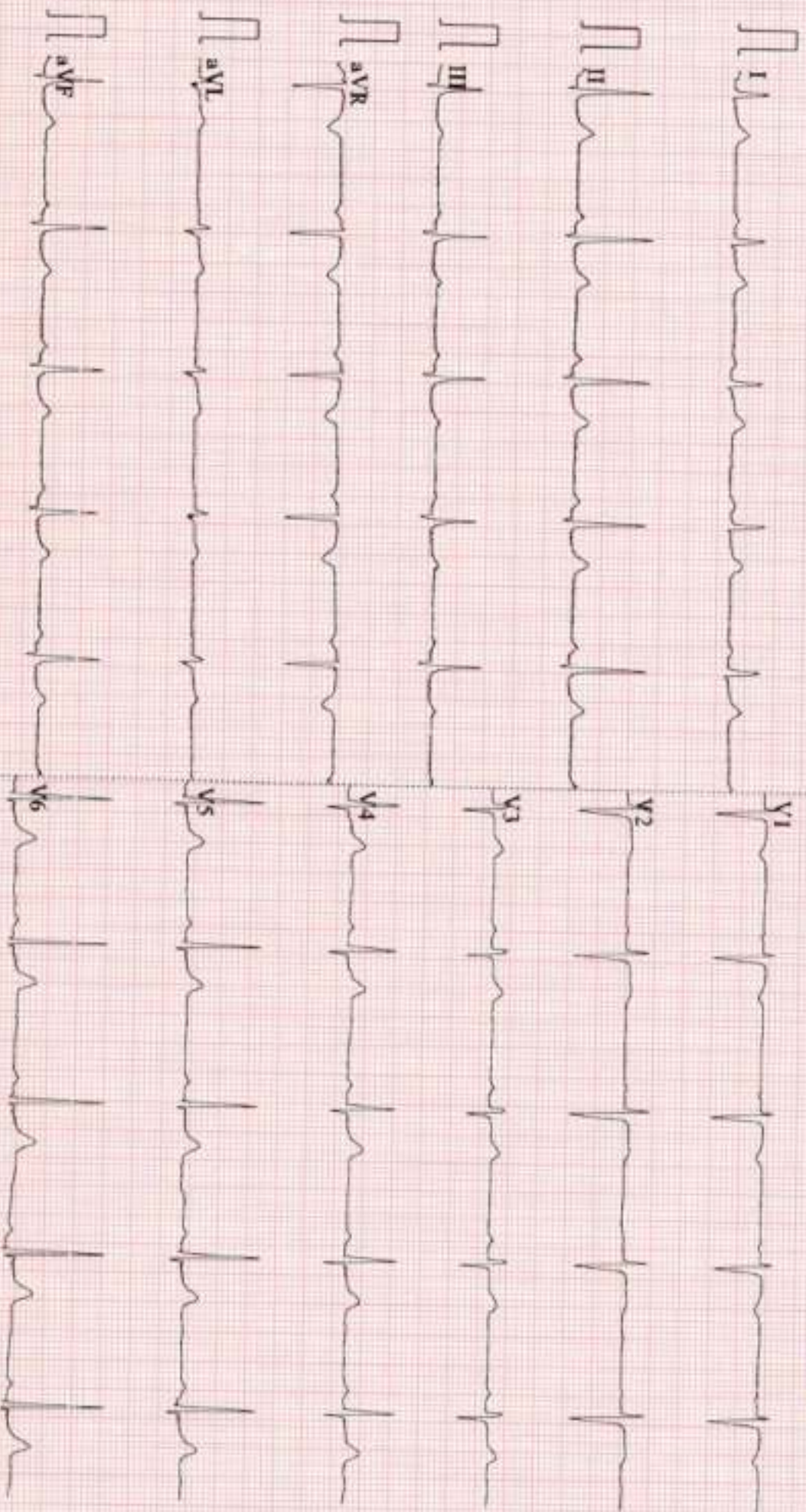

NAME: MRS HONEY T A	STUDY DATE: 09.12.2023
AGE / SEX : 37 YRS / F	REPORTING DATE: 09.12.2023
REF : MEDIWHEEL	ACC NO: 4126WL003057

X - RAY - CHEST PA VIEW

- Both the lung fields are clear.
- B/L hila and mediastinal shadows are normal.
- Cardiac silhouette appears normal.
- Cardio - thoracic ratio is normal.
- Bilateral CP angles and domes of diaphragm appear normal.

IMPRESSION: NORMAL STUDY.

Kindly correlate clinically

Dr. NAVNEET KAUR, MBBS, MD
Consultant Radiologist.

Date.....9/12/23.....

OPHTHALMOLOGY REPORT

This is to certify that I have examined

Mr / Ms :Honey T. A.....Aged...37...and his / her

visual standards is as follows :

Visual Acuity:

For far vision

R:6/6.....

L:6/6.....

For near vision

R:N6.....

L:N6.....

Color Vision :Normal.....

CIYA MARY P ROCKY

(Optometrist)

