



DEPARTMENT OF PATHOLOGY

Patient Name : Mr. RADHEY SHYAM
 MR No : 30543
 Age/Sex : 47 Years 2 Months 23 Days / Male
 Type : OPD
 TPA/Corporate : MEDIWHEEL

Bill Date : 23/03/2024
 Reporting Date : 25/03/2024
 Sample ID : 74119
 Bill/Req. No. : 24097459
 Ref Doctor : Dr.CONULTANT

Test	Result	Bio. Ref. Interval	Units
PSA - TOTAL (PROSTATIC SPECIFIC ANTIGEN) - CANCER MARKER			
PROSTATE SPECIFIC ANTIGEN(PSA)	0.57	0.0 - 4.0	ng/ml

Note : Decrease in total PSA level is seen 24 to 48 hours after ejaculation. Decrease in total PSA level occurs after prostate ctomy and orchidectomy. successful radiation therapy and therapy with anti-androgen drugs result in decline in PSA levels, over a period of time.

*Results of these tests should always be interpreted in conjunction with patients medical history, clinical presentation and other findings.

*The test has been performed in Park Hospital Sector-47, Gurgaon.

***** END OF THE REPORT *****

OUT SOURCE
PARK HOSPITAL
GGN



Sample no.

Dr.VIGYAN MISHRA
CONS.PATHOLOGIST

Dr. VAISHALI YADAV Dr.REETU JADHAV Dr. PARDIP KUMAR S.C.GAUR
 CONS.PATHOLOGIST CONS.PATHOLOGIST MICROBIOLOGIST & ICO LAB INCHARGE USER NM *SAMAY*

(This is only professional opinion and not the diagnosis, Please correlate clinically)

J-Block, Sector-10, Near Court, Faridabad - 121004, Haryana

Tel.: 0129-4200000 E-mail : parkfaridabad@gmail.com



DEPARTMENT OF PATHOLOGY

Patient Name : Mr. RADHEY SHYAM
 MR No : 30543
 Age/Sex : 47 Years 2 Months 23 Days / Male
 Type : OPD
 TPA/Corporate : MEDIWHEEL

Bill Date : 23/03/2024
 Reporting Date : 23/03/2024
 Sample ID : 74119
 Bill/Req. No. : 24097459
 Ref Doctor : Dr.CONSULTANT

Test	Result	Bio. Ref. Interval	Units
CBC			
HAEMOGLOBIN	12.9	12 - 16	gm/dL
PACKED CELL VOLUME	42.9	35.0 - 50.0	%
RED BLOOD CELL COUNT	4.32	3.5 - 5.5	millions/ μ L
MEAN CORPUSCULAR VOLUME	99.3	83 - 101	fL
MEAN CORPUSCULAR HAEMOGLOBIN	29.9	27 - 31	pg
MEAN CORPUSCULAR HB CONC	30.1 L	33 - 37	g/dl
RDW	12.1	11.6 - 14.5	%
TOTAL LEUCOCYTE COUNT	6000	4000-11000	/ μ L
DIFFERENTIAL COUNT			
NEUTROPHILS	55	40.0 - 80.0	%
LYMPHOCYTES	38	20 - 40	%
MONOCYTES	03	2.0 - 10.0	%
EOSINOPHILS	04	0.0 - 5.0	%
BASOPHILS	00	0.0 - 2.0	%
PLATELET COUNT	1.81	1.50 - 4.50	lac/cumm

***** END OF THE REPORT *****



Sample no.

Dr.VIGYAN MISHRA
CONS.PATHOLOGIST

Dr. VAISHAL YADAV Dr.REETU JADHAV Dr. PARDIP KUMAR S.C.GAUR
 CONS.PATHOLOGIST CONS.PATHOLOGIST MICROBIOLOGIST & ICO LAB INCHARGE USÉR NM SEHDEV

(This is only professional opinion and not the diagnosis, Please correlate clinically)



DEPARTMENT OF PATHOLOGY

Patient Name	: Mr. RADHEY SHYAM	Bill Date	: 23/03/2024
MR No	: 30543	Reporting Date	: 23/03/2024
Age/Sex	: 47 Years 2 Months 23 Days / Male	Sample ID	: 74119
Type	: OPD	Bill/Req. No.	: 24097459
TPA/Corporate	: MEDIWHEEL	Ref Doctor	: Dr.CONSULTANT

Test	Result	Bio. Ref. Interval	Units
------	--------	--------------------	-------

BLOOD GROUPING AND rh FACTOR

BLOOD GROUP	" O " Rh POSITIVE
-------------	-------------------

***** END OF THE REPORT *****



Sample no.

Dr.VIGYAN MISHRA
CONS.PATHOLOGIST

Dr. VAISHALI YADAV Dr.REETU JADHAV Dr. PARDIP KUMAR S.C.GAUR
CONS.PATHOLOGIST CONS.PATHOLOGIST MICROBIOLOGIST & ICO LAB INCHARGE USER NM SEHDEV

(This is only professional opinion and not the diagnosis, Please correlate clinically)



DEPARTMENT OF PATHOLOGY

Patient Name : Mr. RADHEY SHYAM
 MR No : 30543
 Age/Sex : 47 Years 2 Months 23 Days / Male
 Type : OPD
 TPA/Corporate : MEDIWHEEL

Bill Date : 23/03/2024
 Reporting Date : 23/03/2024
 Sample ID : 74119
 Bill/Req. No. : 24097459
 Ref Doctor : Dr.CONSULTANT

Test	Result	Bio. Ref. Interval	Units
KFT (RENAL PROFILE)			
KFT			
SERUM UREA	31.4	10 - 45	mg/dL
SERUM CREATININE	0.9	0.4 - 1.4	mg/dL
SERUM URIC ACID	5.5	2.5 - 7.0	mg/dL
SERUM SODIUM	136.6	136 - 148	mmol/L
SERUM POTASSIUM	3.9	3.5 - 5.5	mmol/L
CHLORIDE	97.2	96 - 106	mmol/L

***** END OF THE REPORT *****



Sample no.

Dr.VIGYAN MISHRA
CONS.PATHOLOGIST

Dr. VAISHALI YADAV Dr.REETU JADHAV Dr. PARDIP KUMAR S.C.GAUR
 CONS.PATHOLOGIST CONS.PATHOLOGIST MICROBIOLOGIST & ICO LAB INCHARGE USER NM SEHDEV

(This is only professional opinion and not the diagnosis, Please correlate clinically)



DEPARTMENT OF PATHOLOGY

Patient Name : Mr. RADHEY SHYAM
MR No : 30543
Age/Sex : 47 Years 2 Months 23 Days / Male
Type : OPD
TPA/Corporate : MEDIWHEEL
Bill Date : 23/03/2024
Reporting Date : 23/03/2024
Sample ID : 74119
Bill/Req. No. : 24097459
Ref Doctor : Dr.CONULTANT

Test	Result	Bio. Ref. Interval	Units
LFT (LIVER FUNCTION TEST)			
LFT			
TOTAL BILIRUBIN	0.5	0 - 1.2	mg/dL
DIRECT BILIRUBIN	0.2	0 - 0.4	mg/dL
INDIRECT BILIRUBIN	0.3	0.10 - 0.6	mg/dL
SGOT (AST)	19.2	0 - 45	U/L
SGPT (ALT)	15.4	0 - 45	U/L
ALKALINE PHOSPHATASE	72.2	30 - 170	IU/L
TOTAL PROTEIN	6.9	6.4 - 8.0	g/dL
ALBUMIN	3.8	3.3 - 5.5	g/dL
GLOBULIN	3.1	2.3 - 4.5	g/dL
AVG RATIO	1.23	1.1 - 2.2	

***** END OF THE REPORT *****



Sample no.

Dr.VIGYAN MISHRA
CONS.PATHOLOGIST

Dr. VAISHALI YADAV Dr.REETU JADHAV Dr. PARDIP KUMAR S.C.GAUR
CONS.PATHOLOGIST CONS.PATHOLOGIST MICROBIOLOGIST & ICO LAB INCHARGE USER NM SEHDEV

(This is only professional opinion and not the diagnosis, Please correlate clinically)



DEPARTMENT OF PATHOLOGY

Patient Name	: Mr. RADHEY SHYAM	Bill Date	: 23/03/2024
MR No	: 30543	Reporting Date	: 23/03/2024
Age/Sex	: 47 Years 2 Months 23 Days / Male	Sample ID	: 74119
Type	: OPD	Bill/Req. No.	: 24097459
TPA/Corporate	: MEDIWHEEL	Ref Doctor	: Dr.CONULTANT

Test	Result	Bio. Ref. Interval	Units
LIPID PROFILE			
TOTAL CHOLESTEROL	163.28	120.0 - 200.0	mg/dL
SERUM TRIGLYCERIDES	91.52	40.0 - 160.0	mg/dl
HDL-CHOLESTEROL	32.60	30 - 70	mg/dl
VLDL CHOLESTEROL	18.3	6 - 32	mg/dL
LDL	112.38	50 - 135	mg/dl
LDL CHOLESTEROL/HDL RATIO	3.45 H	1.0 - 3.0	mg/dL
TOTAL CHOLESTEROL/HDL RATIO	5.01 H	2.0 - 5.0	mg/dl

***** END OF THE REPORT *****



Sample no.

Dr.VIGYAN MISHRA
CONS.PATHOLOGIST

Dr. VAISHALI YADAV Dr.REETU JADHAV Dr. PARDIP KUMAR S.C.GAUR
CONS.PATHOLOGIST CONS.PATHOLOGIST MICROBIOLOGIST & ICO LAB INCHARGE USER NM SEHDEV

(This is only professional opinion and not the diagnosis, Please correlate clinically)



DEPARTMENT OF PATHOLOGY

Patient Name : Mr. RADHEY SHYAM
MR No : 30543
Age/Sex : 47 Years 2 Months 23 Days / Male
Type : OPD
TPA/Corporate : MEDIWHEEL
Bill Date : 23/03/2024
Reporting Date : 23/03/2024
Sample ID : 74119
Bill/Req. No. : 24097459
Ref Doctor : Dr.CONULTANT

Test	Result	Bio. Ref. Interval	Units
BLOOD SUGAR FASTING			
PLASMA GLUCOSE FASTING	93.52	60 - 110	mg/dl

***** END OF THE REPORT *****



Sample no.

Dr.VIGYAN MISHRA
CONS.PATHOLOGIST

Dr. VAISHALI YADAV Dr.REETU JADHAV Dr. PARDIP KUMAR S.C.GAUR
CONS.PATHOLOGIST CONS.PATHOLOGIST MICROBIOLOGIST & ICO LAB INCHARGE USER NM SEHDEV

(This is only professional opinion and not the diagnosis, Please correlate clinically)

J-Block, Sector-10, Near Court, Faridabad - 121004, Haryana

Tel : 0129-4200000 E-mail : parkfaridabad@gmail.com



DEPARTMENT OF PATHOLOGY

Patient Name :	Mr. RADHEY SHYAM	Bill Date :	23/03/2024
MR No :	30543	Reporting Date :	23/03/2024
Age/Sex :	47 Years 2 Months 23 Days / Male	Sample ID :	74119
Type :	OPD	Bill/Req. No. :	24097459
TPA/Corporate :	MEDIWHEEL	Ref Doctor :	Dr.CONSULTANT

Test	Result	Bio. Ref. Interval	Units
URINE ROUTINE AND MICROSCOPY			
PHYSICAL CHARACTERSTICS			
QUANTITY	40.0 ML	5 - 100	ML
COLOUR	Pale Yellow		
TURBIDITY	Clear	clear	
SPECIFIC GRAVITY	1.010	1.003 - 1.030	
PH	6.0	Acidic	
CHEMICAL EXAMINATION-1			
URINE PROTEIN	NIL	NIL	
GLUCOSE	NIL	NIL	
MICRO.EXAMINATION			
PUS CELL	0 - 1/HPF		CELLS/HPF
RED BLOOD CELLS	Nil	0-2	CELLS/HPF
EPITHELIAL CELLS	1-2/HPF	0-5	CELLS/HPF
CASTS	NIL	NIL	CELLS/HPF
CRYSTALS	NIL	NIL	CELLS/HPF
OTHER	NIL		

***** END OF THE REPORT *****



Sample no.

Dr.VIGYAN MISHRA
CONS.PATHOLOGIST

Dr. VAISHALI KADAV Dr.REETU JADHAV Dr. PARDIP KUMAR S.C.GAUR
CONS.PATHOLOGIST CONS.PATHOLOGIST MICROBIOLOGIST & ICO LAB INCHARGE USER NM SEHDEV

(This is only professional opinion and not the diagnosis, Please correlate clinically)

J-Block, Sector-10, Near Court, Faridabad - 121004, Haryana
Tel.: 0129-4200000 E-mail : parkfaridabad@gmail.com



DEPARTMENT OF PATHOLOGY

Patient Name : Mr. RADHEY SHYAM

MR No : 30543

Age/Sex : 47 Years 2 Months 23 Days / Male

Type : OPD

TPA/Corporate : MEDIWHEEL

Bill Date : 23/03/2024

Reporting Date : 23/03/2024

Sample ID : 74119

Bill/Req. No. : 24097459

Ref Doctor : Dr.CONSULTANT

Test	Result	Bio. Ref. Interval	Units
BLOOD SUGAR 2 HR. PP			
BLOOD SUGAR P.P.	102.32	80 - 150	mg/dl

***** END OF THE REPORT *****



Sample no.

Dr.VIGYAN MISHRA
CONS.PATHOLOGIST

Dr. VAISHALI YADAV Dr.REETU JADHAV Dr. PARDIP KUMAR S.C.GAUR
CONS.PATHOLOGIST CONS.PATHOLOGIST MICROBIOLOGIST & ICO LAB INCHARGE USER NM SEHDEV

(This is only professional opinion and not the diagnosis, Please correlate clinically)

J-Block, Sector-10, Near Court, Faridabad - 121004, Haryana

Tel : 0129-4200000 E-mail : parkfaridabad@gmail.com



DEPARTMENT OF PATHOLOGY

Patient Name : Mr. RADHEY SHYAM

MR No : 30543

Age/Sex : 47 Years 2 Months 23 Days / Male

Type : OPD

TPA/Corporate : MEDIWHEEL

Bill Date : 23/03/2024

Reporting Date : 23/03/2024

Sample ID : 74119

Bill/Req. No. : 24097459

Ref Doctor : Dr.CONSULTANT

Test	Result	Bio. Ref. Interval	Units
------	--------	--------------------	-------

STOOL ROUTINE AND MICROSCOPY

STOOL ROUTINE AND MICROSCOPY

COLOUR	Yellowish		
CONSISTENCY	SEMI FORMED	Formed	
PH	Alkaline	>= 5.5	
RBCS	NIL	NIL	
CYSTS	NIL	NIL	
OVA	NIL	Nil	
PUS CELLS	1-2/hpf	NIL	
MUCUS	NIL	NIL	

***** END OF THE REPORT *****



Sample no.

Dr.VIGYAN MISHRA
CONS.PATHOLOGIST

Dr. VAISHALI PATAV
CONS.PATHOLOGIST

Dr.REETU JADHAV
CONS.PATHOLOGIST

Dr. PARDIP KUMAR
MICROBIOLOGIST & ICO

S.C.GAUR
LAB INCHARGE

USÉR NM
SEHDEV

(This is only professional opinion and not the diagnosis, Please correlate clinically)

J-Block, Sector-10, Near Court, Faridabad - 121004, Haryana

Tel : 0129-4200000 E-mail : parkfaridabad@gmail.com



DEPARTMENT OF PATHOLOGY

Patient Name : Mr. RADHEY SHYAM	Bill Date : 23/03/2024
MR No : 30543	Reporting Date : 23/03/2024
Age/Sex : 47 Years 2 Months 23 Days / Male	Sample ID : 74119
Type : OPD	Bill/Req. No. : 24097459
TPA/Corporate : MEDIWHEEL	Ref Doctor : Dr.CONSULTANT

Test	Result	Bio. Ref. Interval	Units
HB A1C GLYCOSYLATED HAEMOGLOBIN			
HBA1C	5.5		%

Note : Non-Diabetics 4.0 - 6.0 %

In Diabetics
 Good Control 6.1 - 6.8 %
 Fair Control 6.9 - 7.6 %
 Poor Control > 7.6 %

***** END OF THE REPORT *****

OUT SOURCE
PARK HOSPITAL
GGN



Sample no.

Dr.VIGYAN MISHRA
CONS.PATHOLOGIST

Dr. VAISHALI YADAV Dr.REETU JADHAV Dr. PARDIP KUMAR S.C.GAUR
CONS.PATHOLOGIST CONS.PATHOLOGIST MICROBIOLOGIST & ICO LAB INCHARGE USER NM SUNIL

(This is only professional opinion and not the diagnosis, Please correlate clinically)



DEPARTMENT OF PATHOLOGY

Patient Name : Mr. RADHEY SHYAM
 MR No : 30543
 Age/Sex : 47 Years 2 Months 23 Days / Male
 Type : OPD
 TPA/Corporate : MEDIWHEEL

Bill Date : 23/03/2024
 Reporting Date : 24/03/2024
 Sample ID : 74119
 Bill/Req. No. : 24097459
 Ref Doctor : Dr.CONSULTANT

Test	Result	Bio. Ref. Interval	Units
THYROID PROFILE			
TRI-IODOTHYRONINE (T3)	0.91	0.60 - 1.81	ng/ml
THYROXINE (T4)	5.4	5.01 - 12.45	µg/dL
THYROID STIMULATING HORMONE	1.45	0.5-5.50	µIU/ml

***** END OF THE REPORT *****

OUT SOURCE,
PARK HOSPITAL
GGN



Sample no.

Dr.VIGYAN MISHRA
CONS.PATHOLOGIST

Dr. VAISHALI YADAV Dr.REETU JADHAV Dr. PARDIP KUMAR S.C.GAUR
 CONS.PATHOLOGIST CONS.PATHOLOGIST MICROBIOLOGIST & ICO LAB INCHARGE USER NM SEHDEV

(This is only professional opinion and not the diagnosis, Please correlate clinically)



ECHO REPORT

Name of the patient: MR. RADHEY SHYAM Age: 47 Sex: Male Female

UHID No: 30543 ^{Bill No} IPD No: 2407459 Date: 23/02/2021

Refer By Doctor: DR RAKESH ARORA

LVEF% 66-1

2D ECHO

> Mitral Value Normal Pulmonary Value N Pulm
 > Artery N
 > Aortic aive N Tricuspid valve N

2D RWMA

> NO RWMA (Regional wall motion abnormality) at rest

COLD DOPPLER

> NO Significant Vavular stenosis / Regurgiation

COMMENTS AND SUMMARY

> All cardiac chambers of N size and shape NO dilatation or hypertrophy.

> NO RWMA (Regional wall motion abnormality) at rest

> NO Cloth / Vegetation/ pericardial effusion

> LV 66-1 Systolic function

> NO Significant Vavular stenosis / Regurgiation

Final Impression

> EF at Rest 66-1

COMMENTS

2D ECHO & Color Doppler study was

Consultant Cardiology

Doctor Name : Dr.

Date :

Rakesh
 Dr. Rakesh Kumar Arora
 MBBS, MD, DM (Cardiology)
 Reg. No. DMG - 16392
 Consultant - Cardiology
 Park Hospital, Faridabad

HR: 82 bpm
METS: 1.0
BP: 120/80

MPHR: 4.7% of 173
Speed: 0.0 mph
Grade: 0.0%

Raw ECG

(0.05-100)Hz

Ex Time 00:00
BLC: On
Notch: On

ExStrt
10.0 mm/mV
25 mm/Sec.

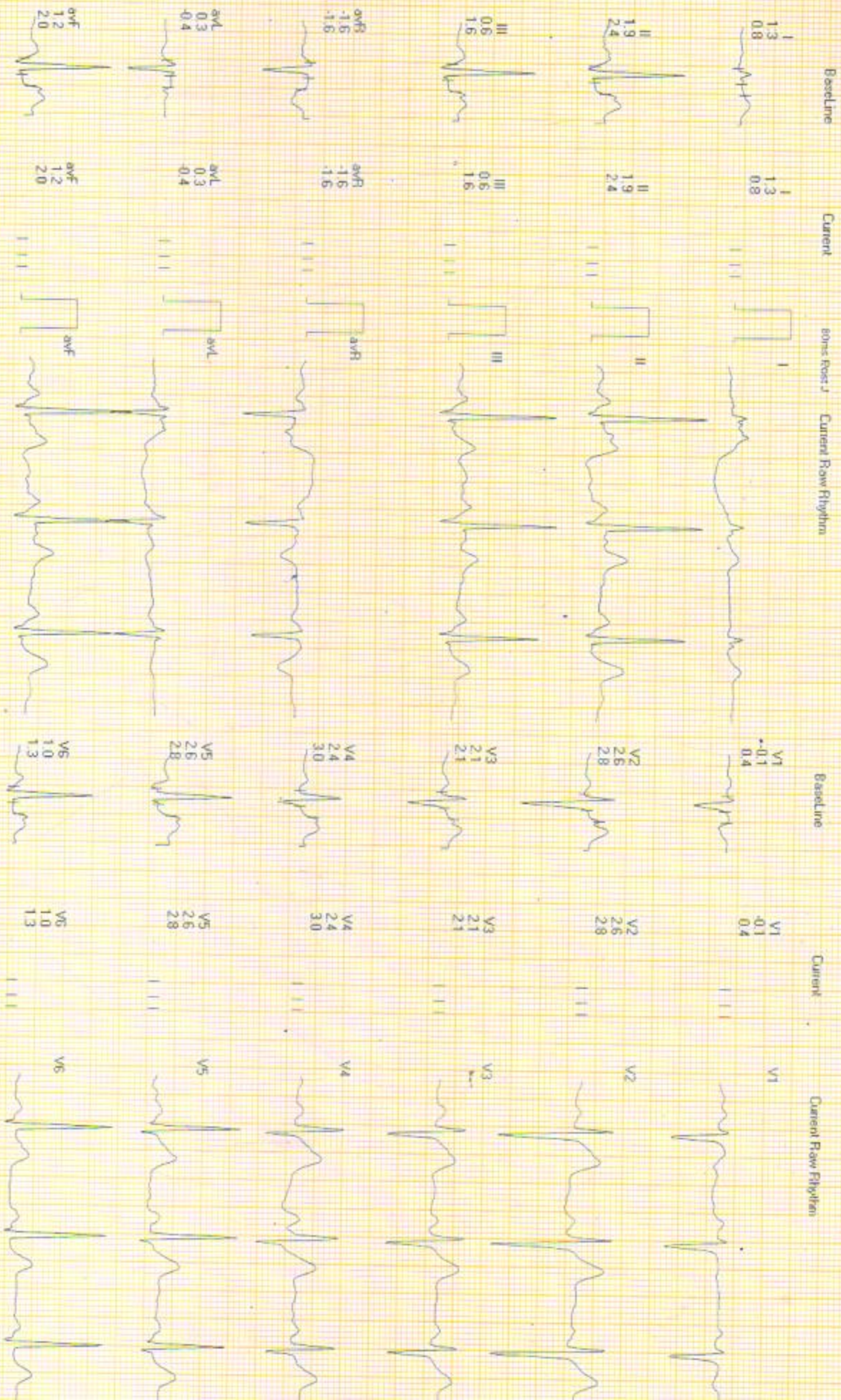



DEPARTMENT OF RADIOLOGY

Patient Name	Mr RADHEY SHYAM	Billed Date	: 23/03/2024	8.25 AM
Reg No	30543	Reported Date	: 23/03/2024	
Age/Sex	47 Years 2 Months 23Days / Male	Req. No.	: 24097459	
Type	OPD	Consultant Doctor	: Dr. CONSULTANT	

X-RAY CHEST AP/PA

Bilateral lungs appears normal.

Both hila are normal in size, have equal density and bear normal relationship.

The heart and trachea are central in position and no mediastinal abnormality is visible.

The cardiac size is normal for patient age and view.

The domes of the diaphragms are normal in position, and show smooth outline.

To be correlated clinically

DR BINOD KR CHAUDHARY
MBBS, MD
CONSULTANT RADIOLOGIST

(This is only professional opinion and not the diagnosis, Please correlate clinically)

J-Block, Sector-10, Near Court, Faridabad - 121004, Haryana

Tel.: 0129-4200000 E-mail : parkfaridabad@gmail.com



DEPARTMENT OF RADIOLOGY

Patient Name	Mr RADHEY SHYAM	Billed Date	: 23/03/2024	8.25 AM
Reg No	30543	Reported Date	: 23/03/2024	
Age/Sex	47 Years 2 Months 23Days / Male	Req. No.	: 24097459	
Type	OPD	Consultant Doctor	: Dr. CONSULTANT	

USG WHOLE ABDOMEN

LIVER : The liver is normal in size, shape and echotexture. No evidence of any focal lesion. IHBR is NOT dilated. Portal vein is normal.

GALL BLADDER : The gall bladder is well distended. No evidence any calculus or mass seen. GB wall thickness with in normal limits. No evidence of pericholecystic fluid is seen. **A small echogenic focus measuring ~ 3.5mm is seen attached to GB wall.** The common bile duct is normal.

SPLEEN : The spleen is normal in size and shape. Its echotexture is homogeneous. No evidence of focal lesion is noted. Splenic vein is normal.

PANCREAS : The pancreas is normal in size, shape, contours and echotexture.

BILATERAL KIDNEYS : The bilateral kidneys are normal in size and echotexture. Cortico-medullary differentiation is maintained. There is no evidence of obvious calculus or hydronephrosis seen. **A cystic lesion of approx. size 2.1x2.1cm is seen in lower pole of left kidney.**

URINARY BLADDER : The urinary bladder is well distended. Wall thickness within normal limits. No evidence of calculus is seen. No evidence of mass or diverticulum is noted.

PROSTATE : Prostate appears normal in size, shape and echotexture. No free fluid is seen in peritoneal cavity. No evidence of obvious retroperitoneal or mesenteric lymphadenopathy is seen.

IMPRESSION:- USG WHOLE ABDOMEN REVEALS

GB polyp.

Left renal cyst.

TO BE CORRELATED CLINICALLY.

DR BINOD KR CHAUDHARY
MBBS,MD
CONSULTANT RADIOLOGIST

(This is only professional opinion and not the diagnosis, Please correlate clinically)

J-Block, Sector-10, Near Court, Faridabad - 121004, Haryana
Tel.: 0129-4200000 E-mail : parkfaridabad@gmail.com

ID : 0095
Name: **Reddy**
Shyam
Sex :
Age :

HR : 73
PR : 181.5
P-R : 131
QRS : 101
QT/QTc : 363/401
P/QRS/T : 76/49/60
RV5/SVI : 1.46/0.830 mV
RV5-SVI : 2.290 mV

--- Sinus Rhythm
--- Left Atrial Enlargement
--- Slight ST Depression

Unqualified Report Verified by:

63 CARDIOPRINT

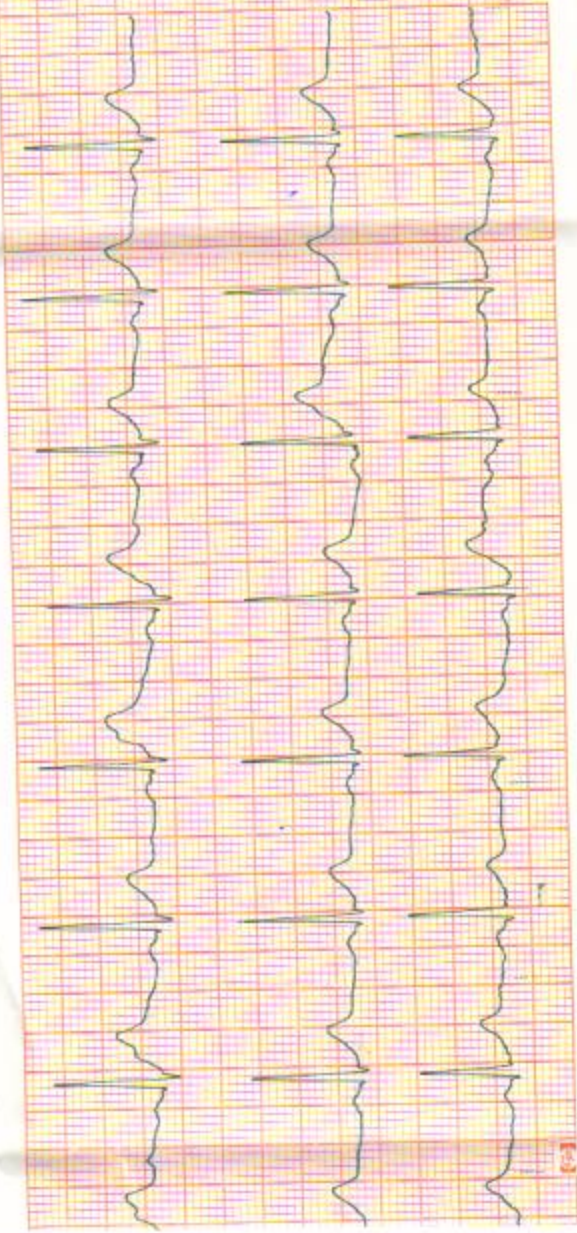



OPD PRESCRIPTION

MR.NO	: 30543	Date&Time	: 23/03/2024 3.56 PM
Name	: Mr. RADHEY SHYAM	Sex	: Male
Doctor Name	: Dr. SACHDEEP KAUR	Age	: 47Years 2Months 23Days
Speciality	: DERMATOLOGIST	Mobile No	: 8826735011
Address	: H NO -D 1829, NEAR GONCHHI DRAIN TEH HATHIN MANPUR (238), MANPUR PALWAL, Palwal, Faridabad, Haryana	Panel	: MEDIWHEEL FOC

facial melasma

- Sunscreen (Aque-UV) IR 8/12/24

- Melano Tx cream (x →)

- Melasma Detan mask (twice weekly)

Sach
23/3/24