



भारत सरकार

Government of India



आधार

Issue Date: 14/11/2013



कपिल भाटिया

Kapil Bhatia

जन्म तिथि / DOB : 28/09/1963

पुरुष / Male



7357 1258 2077

मेरा आधार, मेरी पहचान

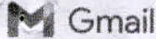

PT Name: _____



26393

ONEPLUS LAB <onepluslabnoida@gmail.com>

Your Apollo order has been confirmed

noreply@apolloclinics.info <noreply@apolloclinics.info>
To: onepluslabnoida@gmail.com

12 August 2023 at

Cc: rahul.rai@apolloclinic.com, pritam.padyal@apolloclinic.com, syamsunder.m@apollohl.com, corporate@apolloclinic.com, deepak.gaddam@apolloclinic.com, rani.g@apolloclinic.com, devendra.singh@apolloclinic.com, apsara.bagchi@apollohl.com, dilip.b@apolloclinic.com

[Quoted text hidden]

Appointment Booking Details

Corporate/TPA	Agreement Name	Package name	Package Inclusions	Customer Name	Gender	Relation	DOB/Age	Emp ID	Email ID	Mobilia No.	Date of Appointment	Appt Time	Ref No/ UHID	HC Center Name	HC Center Location
ARCOFEMI HEALTHCARE LIMITED	MALE AHC CREDIT PAN INDIA OP AGREEMENT- PAN INDIA - FY2324	BODY STANDARD PLUS MALE	Urine Routine (CUE),GGTP: Gamma Glutamyl Transpeptidase - Serum,Blood Grouping And Typing (Abo And Rh),ECG,Lipid Profile (all Parameters),Renal Function Test,Opthal by General Physician, GLUCOSE - SERUM / PLASMA(FASTING AND POST PRANDIAL,THYROID PROFILE - I(T3,T4 AND TSH),LIVER FUNCTION TEST (PACKAGE),Fitness by General Physician,Glycosylated Hemoglobin (HbA1C) - Whole Blood,HEMOGRAM (CBC+ESR),X-Ray Chest PA,BMI,PERIPHERAL SMEAR,LIPID PROFILE,HEMOGRAM + PERIPHERAL SMEAR,RENAL PROFILE/RENAL FUNCTION TEST (RFT/KFT),LIVER FUNCTION TEST (LFT),GAMMA GLUTAMYL TRANSFERASE (GGT),Doctor,THYROID PROFILE (TOTAL T3, TOTAL T4, TSH),BODY MASS INDEX (BMI),GLUCOSE, POST PRANDIAL (PP), 2 HOURS (POST MEAL),COMPLETE URINE EXAMINATION,HbA1c, GLYCATED HEMOGLOBIN,BLOOD GROUP ABO AND RH FACTOR,GLUCOSE, FASTING	KAPIL BHATIA	male	Self	59	N/A	wellness@mediwheel.in	8368234651	2023-08-14	09:00	AHCN-39412082301001LAB-	ONE PLUS LAB- Noida	Noida



[Quoted text hidden]

D.O.B- 28/09/1963

MER- MEDICAL EXAMINATION REPORT

Date of Examination	14/08/2023		
NAME	KAPIL BHATIA		
AGE	59	Gender	M
HEIGHT(cm)	174	WEIGHT (kg)	69
B.P.	118/80		
ECG	WNL		
X Ray			
Vision Checkup	N-24 N-24	NA	N.A.D.
ENT / Audiometry Checkup			
Present Ailments	Not Any.		
Details of Past ailments (If Any)			
Comments / Advice : She /He is Physically Fit	Physically fit		
			

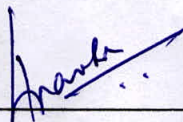

Signature of Candidate
Date: 14/08/23
Place: Noida



Signature with Stamp of Medical Examiner
DR. SARWAT FATMA
M.B.B.S, D.M.B. (PATHOLOGY)
REG. NO. DMC 59363
CONSULTANT PATHOLOGIST

CERTIFICATE OF MEDICAL FITNESS

This is to certify that I have conducted the clinical examination
 Of (Name) KAPIL BHATIA on (Date) 14/08/2023

After reviewing the medical history and on clinical examination it has been found
 that he/she is

	Tick
<ul style="list-style-type: none"> • Medically Fit 	<input checked="" type="checkbox"/>
<ul style="list-style-type: none"> • Fit with restrictions/recommendations <p>Though following restrictions have been revealed, in my opinion, these are not impediments to the job.</p> <p>1.....</p> <p>2..... <u>NO</u></p> <p>3.....</p> <p>However the employee should follow the advice/medication that has been communicated to him/her.</p> <p>Review after _____</p>	<input type="checkbox"/>
<ul style="list-style-type: none"> • Currently Unfit. Review after <u>NO</u> Recommended _____ • Unfit 	<input type="checkbox"/>
<ul style="list-style-type: none"> ❖ Physically Challenge Status (Yes/NO) <u>NO</u> ○ If Yes, Need Details Description _____ 	<input type="checkbox"/>



DR. SARWAT FATMA
M.B.B.S, D.N.B. (PATHOLOGY)
REG. NO. DMC 59363
CONSULTANT PATHOLOGIST

Dr. _____
Medical Officer
Clinic Name & Address

Handwritten signature

14/8/2023

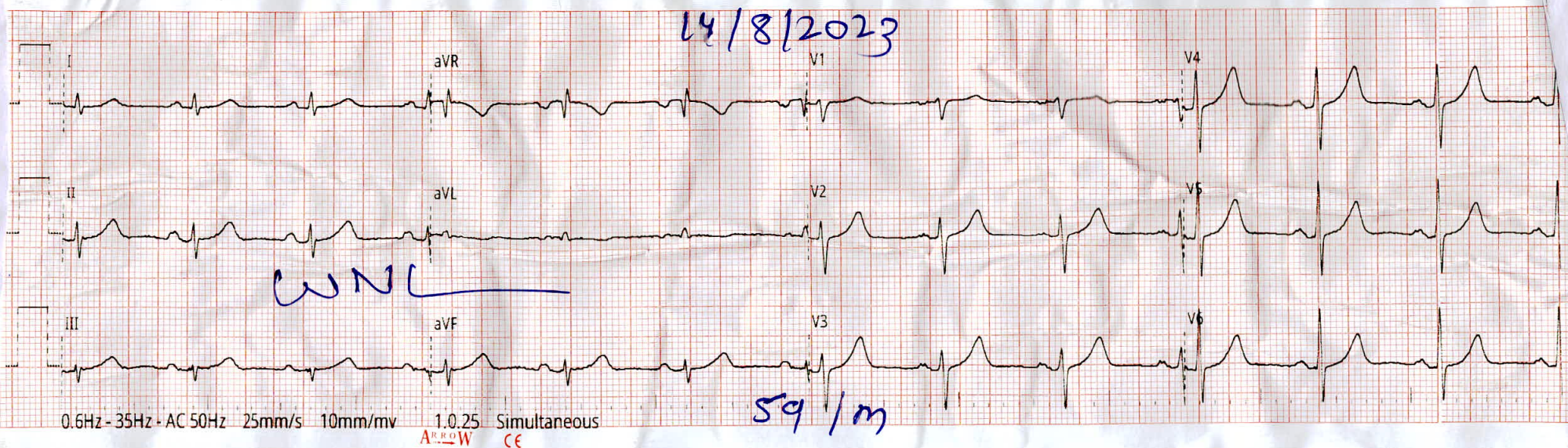

0.6Hz - 35Hz - AC 50Hz 25mm/s 10mm/mv 1.0.25 Simultaneous

ARROW CE

59/m

FIFTY ONE PLUS LAB ECG report

ID : 20230814083714 HR : 74 bpm
 Name : **Kapil Bhatia** PR : 144 ms
 Gender: QRS : 74 ms
 Age : QT/QTc : 366/391 ms
 Dept : P/QRS/T : 62/-38/68°
 Bed No: RV5/SV1 : 0.950/0.289 mv
 RV5+SV1 : 1.239 mv

PT Name:



Arav

DR. RIZWANUR RAHMANN
 M.B.B.S,MD (Gen. Med.)
 Regn. No.: DMC-17343
 Consultant Cardiologist





H-56, Sector 51, Noida, U.P. 201301

Patient ID R25855
Name Mr. KAPIL BHATIA
Age and Sex 59 Yrs./ Male

Date 14/08/2023
Ref. TPA APOLLO
Ref. Insurer APOLLO

CBC 1

HAEMOGLOBIN (Hb)	14.5	gm/dl	12.0 - 16.0
TOTAL LEUCOCYTE COUNT (TLC)	8,710	/cumm	4000 - 11000 Adult 4000 - 11000 /cumm Child 6000 - 13500 /cumm Infants 6000 - 18000 /cumm New Born 10000 - 25000 /cumm
DIFFERENTIAL LEUCOCYTE COUNT (DLC)			
NEUTROPHIL	48	%	40 - 75
LYMPHOCYTE	43	%	20 - 45
EOSINOPHIL	4	%	01 - 06
MONOCYTE	5	%	02 - 10
BASOPHIL	0	%	0 - 0
ERYTHROCYTE SED.RATE (WIN)	15	mm/1st hr.	0 - 20
R B C COUNT	4.91	Millions/cmm	4.5 - 5.5
P.C.V / HAEMATOCRIT	45.4	%	40 - 54
M C V	92.5	fl.	80 - 100
M C H	29.1	Picogram	27.0 - 31.0
M C H C	31.9	gm/dl	30.0 - 36.0
PLATELET COUNT	1.72	Lakh/cmm	1.50 - 4.50

DR. SARWAT FATMA
M.B.B.S, D.N.B. (PATHOLOGY)
REG.NO. DMC 59363
CONSULTANT PATHOLOGIST





H-56, Sector 51, Noida, U.P. 201301

Patient ID R25855
Name Mr. KAPIL BHATIA
Age and Sex 59 Yrs./ Male

Date 14/08/2023
Ref. TPA APOLLO
Ref. Insurer APOLLO

Test Name	Obtained Value	Unit	Normal Value
<u>LIPID PROFILE</u>			
TRIGLYCERIDES	105.2	mg/dL	60 - 165
TOTAL CHOLESTEROL	142.6	mg/dL	125 - 200
H D L CHOLESTEROL DIRECT	37.11	mg/dL	30 - 70
V L D L	21.04	mg/dL	10 - 35
L D L CHOLESTEROL DIRECT	84.45	mg/dL	63.0 - 150.0
TOTAL CHOLESTEROL/HDL RATIO	3.843		0.0 - 5.8
LDL / HDL CHOLESTEROL RATIO	2.276		0.00 - 3.55

DR. SARWAT FATMA
M.B.B.S, D.N.B. (PATHOLOGY)
REG.NO. DMC 59363
CONSULTANT PATHOLOGIST

- Digital X-ray (Home Visit Facility)
- Treadmill Test (Home Visit Facility)
- PFT
- ECG
- Audiometry



- Dermatologist
- Dentist
- ENT Specialist
- Physiotherapy
- Fitness Center



H-56, Sector 51, Noida, U.P. 201301

Patient ID R25855
Name Mr. KAPIL BHATIA
Age and Sex 59 Yrs./ Male

Date 14/08/2023
Ref. TPA APOLLO
Ref. Insurer APOLLO

Test Name	Obtained Value	Unit	Normal Value
<u>LIVER FUNCTION TEST (LFT)</u>			
BILIRUBIN TOTAL	1.02	mg/dl	0.1 - 1.2
CONJUGATED (D. Bilirubin)	0.24	mg/dl	0 - 0.3
UNCONJUGATED (I.D.Bilirubin)	0.78	mg/dl	0 - 0.9
SGOT	11.8	IU/L	0 - 40
SGPT	16.2	IU/L	0.0 - 40.0
ALKALINE PHOSPHATASE	101.7	U/L	40.0 - 130.0
TOTAL PROTEIN	6.45	gm/dl	6.0 - 8.3
ALBUMIN	3.88	gm/dl	3.2 - 5.0
GLOBULIN	2.57	gm/dl	2.3 - 3.5
A/G RATIO	1.51		0 - 3.5
GAMMA GT	30.11	IU/L	8.0 - 71.0

DR. SARWAT FATMA
M.B.B.S, D.N.B. (PATHOLOGY)
REG.NO. DMC 59363
CONSULTANT PATHOLOGIST





H-56, Sector 51, Noida, U.P. 201301

Patient ID R25855
Name Mr. KAPIL BHATIA
Age and Sex 59 Yrs./ Male

Date 14/08/2023
Ref. TPA APOLLO
Ref. Insurer APOLLO

Test Name	Obtained Value	Unit	Normal Value
THYROID PROFILE			
T3	108.2	ng/dl	70 - 204
T4 Chemiluminescence	6.32	ug/dl	5.0 - 12.5
TSH Chemiluminescence	3.254	uIU/ml	

REFERENCE RANGE

PAEDIATRIC AGE GROUP

0-3 DAYS	1-20	ulu/ ml
3-30 DAYS	0.5 - 6.5	ulu/ml
1 MONTH -5 MONTHS	0.5 - 6.0	ulu/ml
6 MONTHS- 18 YEARS	0.5 - 4.5	ulu/ml

<u>ADULTS</u>	0.45 - 4.50	ulu/ml
---------------	-------------	--------

Note: TSH levels are subject to circadian variation, rising several hours before the onset of sleep, reaching peak levels between 11 pm to 6 am. Nadir concentrations are observed during the afternoon. Diurnal variation in TSH level approximates $\pm 50\%$, hence time of the day has influence on the measured serum TSH concentration.





H-56, Sector 51, Noida, U.P. 201301

Patient ID	R25855	Date	14/08/2023
Name	Mr. KAPIL BHATIA	Ref. TPA	APOLLO
Age and Sex	59 Yrs./ Male	Ref. Insurer	APOLLO

Test Name	Obtained Value	Unit	Normal Value
-----------	----------------	------	--------------

Assay performed on enhanced chemi luminescence system (Centaur-Siemens)

Serum T3, T4 & TSH measurements form the three components of Thyroid screening panel, useful in diagnosing various disorders of Thyroid gland function.

1. Primary hypothyroidism is accompanied by depressed serum T3 and T4 values and elevated serum TSH level.
2. Primary hyperthyroidism is accompanied by elevated serum T3 and T4 levels along with depressed TSH values.
3. Normal T4 levels are accompanied by increased T3 in patients with T3 thyrotoxicosis.
4. Slightly elevated T3 levels may be found in pregnancy and estrogen therapy, while depressed levels may be encountered in severe illness, renal failure and during therapy with drugs like propranolol and propyl thiouracil.
5. Although elevated TSH levels are nearly always indicative of primary hypothyroidism, and may be seen in secondary thyrotoxicosis.

DR. SARWAT FATMA
M.B.B.S, D.N.B. (PATHOLOGY)
REG.NO. DMC 59363
CONSULTANT PATHOLOGIST





H-56, Sector 51, Noida, U.P. 201301

Patient ID	R25855	Date	14/08/2023
Name	Mr. KAPIL BHATIA	Ref. TPA	APOLLO
Age and Sex	59 Yrs./ Male	Ref. Insurer	APOLLO

Test Name	Obtained Value	Unit	Normal Value
------------------	-----------------------	-------------	---------------------

HAEMATOLOGY

BLOOD GROUP ABO	"O"		
RH TYPING	POSITIVE		

PERIPHERAL SMEAR

RBC'S are predominantly normocytic and normochromic.
 W.B.C SERIES: Total and differential leucocyte count are within normal limits.
 Platelets are adequate.
 No haemoparasites seen.

IMPRESSION :- NORMAL PERIPHERAL SMEAR.

HBA1C	4.82	%	4.5 - 6.4
-------	------	---	-----------

INTERPRETATION :-

Normal	-	4.2 - 6.4 %
Good diabetic control	-	6.4 - 6.8 %
Fair control	-	6.8 - 8.2 %
Poor control	-	> 8.2 %

REMARKS:-





H-56, Sector 51, Noida, U.P. 201301

Patient ID R25855
Name Mr. KAPIL BHATIA
Age and Sex 59 Yrs./ Male

Date 14/08/2023
Ref. TPA APOLLO
Ref. Insurer APOLLO

Test Name	Obtained Value	Unit	Normal Value
-----------	----------------	------	--------------

The glycosylated hemoglobin assay has been validated as a reliable indicator of mean blood glucose levels for a period of 8-12 week period prior to HBA1C determination. ADA recommends the testing twice a year in patients with stable blood glucose, and quarterly, if treatment changes, or if blood glucose levels are unstable.

DR. SARWAT FATMA
 M.B.B.S, D.N.B. (PATHOLOGY)
 REG.NO. DMC 59363
 CONSULTANT PATHOLOGIST

- Digital X-ray (Home Visit Facility)
- Treadmill Test (Home Visit Facility)
- PFT
- ECG
- Audiometry



- Dermatologist
- Dentist
- ENT Specialist
- Physiotherapy
- Fitness Center



H-56, Sector 51, Noida, U.P. 201301

Patient ID R25855
Name Mr. KAPIL BHATIA
Age and Sex 59 Yrs./ Male

Date 14/08/2023
Ref. TPA APOLLO
Ref. Insurer APOLLO

Test Name	Obtained Value	Unit	Normal Value
<u>BIOCHEMISTRY</u>			
BLOOD SUGAR FASTING	80.14	mg/dl	60 - 100
BLOOD UREA	30.69	mg /dl	15.0 - 45.0
SERUM CREATININE	0.69	mg%/dl	0.4 - 1.4
SERUM URIC ACID	3.74	mg%/dl	3.4 - 7.0
BLOOD UREA NITROGEN (BUN)	14.341	mg%/dl	6.0 - 25.0
BLOOD SUGAR PP	104.6	mg/dl	80 - 140

DR. SARWAT FATMA
M.B.B.S, D.N.B. (PATHOLOGY)
REG.NO. DMC 59363
CONSULTANT PATHOLOGIST





H-56, Sector 51, Noida, U.P. 201301

Patient ID R25855
Name Mr. KAPIL BHATIA
Age and Sex 59 Yrs./ Male

Date 14/08/2023
Ref. TPA APOLLO
Ref. Insurer APOLLO

Test Name	Obtained Value	Unit	Normal Value
-----------	----------------	------	--------------

URINE EXAMINATION TEST

PHYSICAL EXAMINATION

QUANTITY	30	ml.	
COLOUR	PALE YELLOW		
TRANSPARENCY	CLEAR		
SPECIFIC GRAVITY	1.025		
PH	5.0		

CHEMICAL EXAMINATION

ALBUMIN	NIL		
REDUCING SUGAR	NIL		

MICROSCOPIC EXAMINATION

PUS CELLS	0-1	/HPF	
RBC'S	NIL	/HPF	
CASTS	NIL		
CRYSTALS	NIL		
EPITHELIAL CELLS	0-1	/HPF	
BACTERIA	NIL		





H-56, Sector 51, Noida, U.P. 201301

Patient ID R25855
Name Mr. KAPIL BHATIA
Age and Sex 59 Yrs./ Male

Date 14/08/2023
Ref. TPA APOLLO
Ref. Insurer APOLLO

Test Name	Obtained Value	Unit	Normal Value
OTHERS	NIL		

DR. SARWAT FATMA
M.B.B.S, D.N.B. (PATHOLOGY)
REG.NO. DMC 59363
CONSULTANT PATHOLOGIST

- Digital X-ray (Home Visit Facility)
- Treadmill Test (Home Visit Facility)
- PFT
- ECG
- Audiometry



- Dermatologist
- Dentist
- ENT Specialist
- Physiotherapy
- Fitness Center

Patient Information

Patient Name	KAPIL BHATIA	Patient ID	04298
Age Gender	59/YRS MALE	Ref. TPA	APOLLO
DATE	14/08/2023	Ref. INSURE	APOLLO

DIGITAL SKIAGRAM CHEST PA VIEW

Observation

The lung fields are normal in translucency and broncho-vascular markings.

Bilateral pulmonary hila appear normal.

Both CP angles are clear.

Cardiac shadow is normal in size.

Trachea and mediastinum appear normal.

Bony thoracic cage appear normal.

OPINION- NORMAL STUDY

Please correlate clinically.



Dr. Sacchidanand Purkait

MD (Radiodiagnosis)

Consultant Radiologist



Disclaimer

It is an online interpretation of medical imaging based on the available clinical data. Patient's identification in online reporting is not established, so this report cannot be utilized for any medico legal purpose/ certifications. All modern machines/procedures have their own limitations. If there is any clinical discrepancy, this investigation may be repeated or reassessed by other tests.

 Pathology(In-Process of NABL accreditation)

 Digital X-ray (Home Visit Facility)

 Treadmill Test (Home Visit Facility)

 PFT

 ECG

 Audiometry



 Dermatologist

 Dentist

 ENT Specialist

 Physiotherapy

 Fitness Center

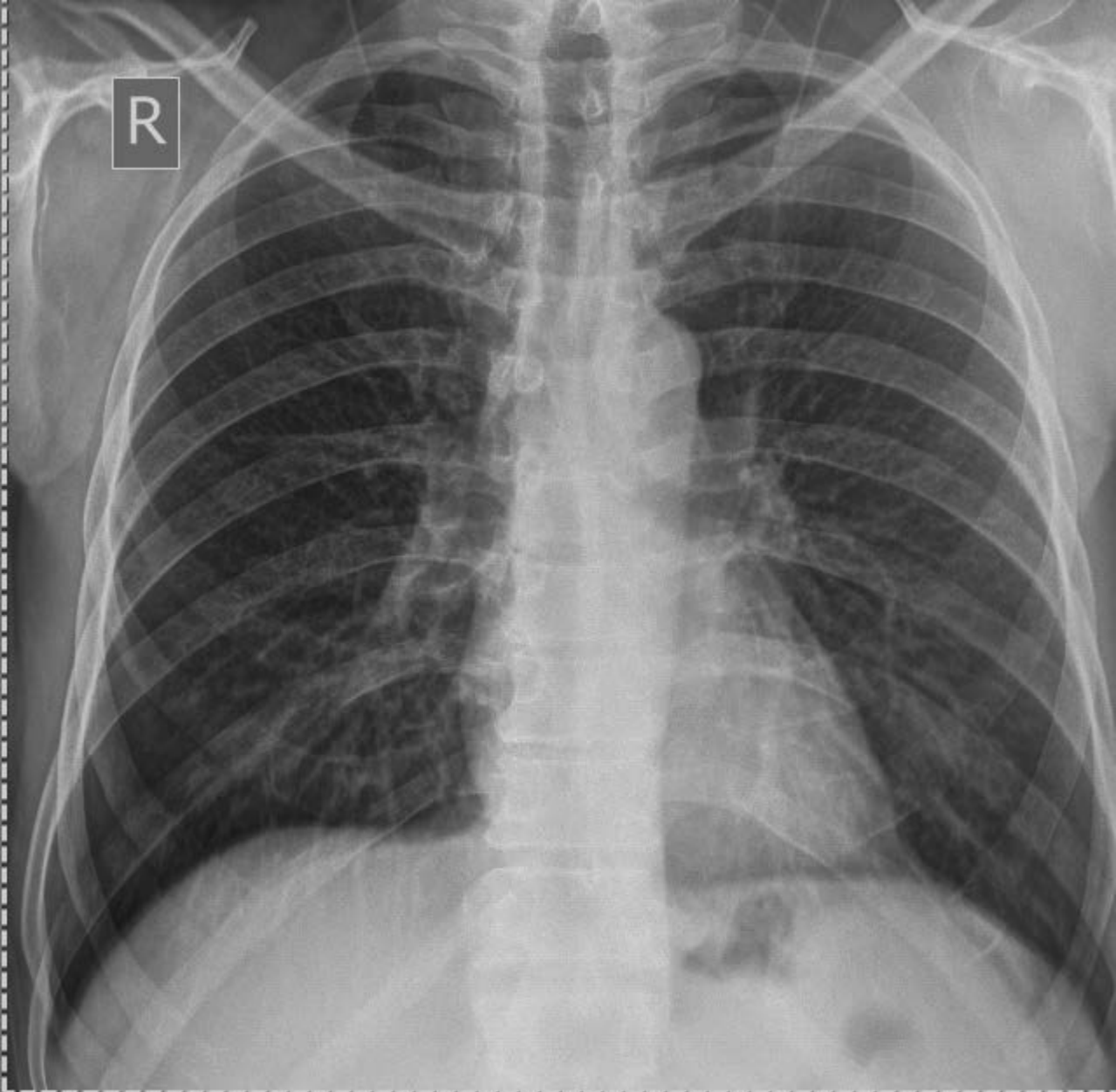

KAPIL BHATIA Male

Chest PA

8/14/2023 9:14:59 AM

ONE PLUS LAB, H-56, SECTOR-51, NOIDA, U.P-201301 , MOB-9818986535/36