

An ISO 9001 : 2015 CERTIFIED
Regd No.: BR 2012 PTCO 18365

Mob.: 9308054737, 9334333369



JEEVAN SAHARA HOSPITAL PVT. LTD.

Rajdhani Road, Tajpur, Samastipur - 848130

Website : www.jeevansaharahospital.com | E-Mail : jeevansaharahospital@gmail.com

Dr. Rakesh kumar
B.Sc., M.B.B.S.
Post Graduate (Ped. Nutrition) Boston University
Post Graduate Diploma (Ultrasonography)
General Physician

Dr. B. K. Sharan
M.B.B.S., M.D.,
Senior Consultant Cardio & Neuro

OPD Prescription

OPD No. : 28	Date : 03/Apr/2024	Serial No. : 1
Patient Name : Mr. HARSH KUMAR	Age / Sex : 39 Years / Male	
Guardian Name : S/O MAHESH YADAV	Valid Upto : 22/Apr/2024	
Address : BANK OF BARODA	UHID No. : 6498	

BP :-

Weight :-

Pulse :-

Temp :-

40 - Patient came for routine check-ups
USG liver

- Hepatomegaly - grade 1 fatty changes
Blood Report

All reports are within normal limits,

ECG

within normal limits

X-ray

changes of bronchitis

Ado

Tab Udilon 300 1 tab BID

Cap Pan - L up BID

Cap A to L 2 271F 72S

Cap Livene 225F 72S

Dr. Barun Kumar Sharan
M.B.B.S., M.D.
Regd. No. 190347

Not Valid for Medico legal Purpose

Toll Free - 1800 120 550055

Reg. No.- 020/2019

An ISO 9001 : 2015 CERTIFIED DIAGNOSTIC

Mob.: 8292392777, 9430667724



JEEVAN SAHARA[®] DIAGNOSTIC

Rajdhani Road, Tajpur, Samastipur - 848130

Email : jeevansaharadiagnostic@gmail.com

Patient ID : 03-04-24-01
Patient Name : HARSH KUMAR
Test Name : Chest PA View
Referred By : DR J S HOSPITAL

Test Type : CR
Age/Gender : 39/M
Test Done On : 03-04-2024
Reported On : 03-04-2024

X-RAY CHEST PA

Observations:

- Prominent bronchovascular markings are seen in both lung fields. – P/o changes of bronchitis.
- No evidence of collapse, consolidation, mediastinal lymph adenopathy, soft tissue infiltration or pleural effusion is seen.
- Both hilar shadows and costophrenic angles are normal.
- Heart shadow appears normal in size. Aorta appears normal.
- Bony thorax and both domes of diaphragm appear normal.

IMPRESSION:

Prominent bronchovascular markings are seen in both lung fields. – P/o changes of bronchitis.

Dr. Archana Patel
Consultant Radiologist
MBBS

DMRE Reg. No :- 2019/12/7180 (MMC)

TOLL FREE NO. : 1800120550055

Regd No.: 020/2019

Mob.: 9430667724



An ISO 9001 : 2015 CERTIFIED DIAGNOSTIC

JEEVAN SAHARA DIAGNOSTIC

Rajdhani Road, Tajpur, Samastipur - 848130

E-Mail : jeevansaharadiagnostic@gmail.com

Reference No. : 14033	Age : 39 Year's	Date : 03- 04- 2024
Name : Harsh Kumar	Sex : Male	Specimen : Blood
Ref. by : J.S.H., Tajpur	Coll. Date : 03- 04- 2024	Repo. Date : 03-04-2024

REPORT OF CBC

INVESTIGATION	RESULT	UNITS	NORMAL RANGE
Hemoglobin	14.1	g/dl	11-18 g/dl
Hb%	79.21	%	
TOTAL COUNT			
Platelets	1.69	Lack/cmm	1.0-3.5 Lack/cmm
Erythrocytes	5.48	milli./cumm	3.5-6.0 milli./cumm
Leucocytes	6800	/cumm	3500-10000/cumm
DIFFERENTIAL COUNT OF W.B.C.			
Neutrophil	62	%	50-70%
Lymphocyte	30	%	20-40%
Eosinophil	06	%	01-06%
Monocyte	02	%	01-05%
Basophils	00	%	00-01%
RDW_CV	14.2	%	11-16%
RDW_SD	37.6	fl	35.0-56.0fl
HCT	41.4	%	35.0-54.0%
MCV	75.5	fl	80-100fl
MCH	25.8	pg	26-34pg
MCHC	34.1	%	32-36%
MPV	11.5	%	6.5-12.0%
PDW	16.1	%	0.9-17.0%
PCT	0.19	%	0.10-0.28
P_LCR	40.8	%	11.0-45.0
P_LCC	69	fl	11-135

Please correlate with clinical conditions
 *****End of the Report*****

M. K. Chaudhary
 (M.D., T.)
 Sr. Technologist

Dr. PANKAJ BHUSHAN
 M.B.B.S., D.M.B.C.
 Pathologist

CONDITION FOR REPORTING 1. The report result are for information and for Interpretation of the referring doctor only. **2.** It is Presumed that the tests performed on the specimen belong to the patient named of identified **3.** Result of tests may vary from laboratory to laboratory and also in some parameters from time to for the same patient. **4** Should the results indicate an unexpected abnormality. The same should be reconfirmed. **5.** Only such medical professional who understand reporting units reference ranges and limitation of Technology should interpret result. **FACILITIES :** A fully computerised pathological laboratory. All type of Hormonal Test.

This is just a Professional opinion and should be related. Clinically not for medico legal purpose. If the result of the test is/all alarming or unexpected the advice to contact the lab immediately for Re-Check.

Toll Free No.- 1800 120 550055

Regd No.: 020/2019

Mob.: 9430667724



An ISO 9001 : 2015 CERTIFIED DIAGNOSTIC

JEEVAN SAHARA DIAGNOSTIC

Rajdhani Road, Tajpur, Samastipur - 848130

E-Mail : jeevansaharadiagnostic@gmail.com

Reference No. : 14033

Name : Harsh Kumar

Ref. by : J.S.H., Tajpur

Age : 39 Year's

Sex : Male

Coll. Date : 03- 04- 2024

Date : 03- 04- 2024

Specimen : Blood

Repo. Date : 03-04-2024

HAEMATOTOLOGY

ABO GROUP:-

"B"

Rh:-

: Positive

ESR:-

: 12 mm/hr

0.15 mm/hr

BIOCHEMISTRY

Blood Sugar (F) : 89.7 mg/dl GOD/POD 70-120 mg/dl

Blood Sugar (PP) : 104.9 mg/dl GOD/POD 80-150 mg/dl

Please correlate with clinical conditions

*****End of the Report*****

M. K. Chaudhary
(D.M.T.)
Sr. Technologist

Dr. PANKAJ BHUSHAN
M.B.B.S., M.D.C. (Genl)
Pathologist

CONDITION FOR REPORTING 1. The report result are for information and for Interpretation of the referring doctor only. 2. It is Presumed that the tests performed on the spocimen belong to the patient named of identified 3. Result of tests may very from laboratory to laboratory and also in some prarmeters from time to for the smae patient. 4 Should the results inddicate an unexpected abnormality. The same should be reconfirmed. 5. Only such medical professional who understand reporting units reference ranges and limitation of Technology should interpret result.

FACILITIES : A fully computerised pathological laboratory. All type of Hormonal Test.

This is just a Professional opinion and should be related. Clinically not for medico legal purpose. If the result of the test is/all arming or unexpected the advice to contact the lab immediility for Re-Check.

Toll Free No.- 1800 120 550055

Regd No.: 020/2019

Mob.: 9430667724



An ISO 9001 : 2015 CERTIFIED DIAGNOSTIC

JEEVAN SAHARA DIAGNOSTIC

Rajdhani Road, Tajpur, Samastipur - 848130

E-Mail : jeevansaharadiagnostic@gmail.com

Reference No. : 14033	Age : 39 Year's	Date : 03-04-2024
Name : Harsh Kumar	Sex : Male	Specimen : Blood
Ref. by : J.S.H., Tajpur	Coll. Date : 03-04-2024	Repo. Date : 03-04-2024

Test Asked:- : T3, T4, TSH

TEST NAME :-	TECHNOLOGY	VALUE	UNITS	REFERENCE RANGE
TOTALTRIIODOTHYRONINE (T3)	F.I.A	117	ng/dl	60-200
TOTAL THYROXINE(T4)	F.I.A	6.52	ng/dl	4-5-12
THYROID STIMULATING HORNONE (TSH)	F.I.A	2.63	ng/dl	0.3-5.5

Please correlate with clinical conditions
*****End of the Report*****

M. K. Chaudhary
~~Dr. J. T.~~
Sr. Technologist

Dr. PANKAJ BHUSHAN
M.B.B.S., M.D. (Pathology)
Pathologist

This is only a Professional Report. Not for Medico-Legal Purpose

CONDITION FOR REPORTING 1. The report result are for information and for Interpretation of the referring doctor only. 2. It is Presumed that the tests performed on the specimen belong to the patient named of identified 3. Result of tests may vary from laboratory to laboratory and also in some parameters from time to for the same patient. 4 Should the results indicate an unexpected abnormality. The same should be reconfirmed. 5. Only such medical professional who understand reporting units reference ranges and limitation of Technology should interpret result.

FACILITIES : A fully computerised pathological laboratory. All type of Hormonal Test.

This is just a Professional opinion and should be related. Clinically not for medico legal purpose. If the result of the test is/all alarming or unexpected the advice to contact the lab immediately for Re-Check.

Toll Free No.- 1800 120 550055

Regd No.: 020/2019

Mob.: 9430667724

An ISO 9001 : 2015 CERTIFIED DIAGNOSTIC



JEEVAN SAHARA DIAGNOSTIC

Rajdhani Road, Tajpur, Samastipur - 848130

Reference No. : 14033

Name : Harsh Kumar
Ref. by : J.S.H., Tajpur

Age : 39 Years
Sex : Male
E-Mail : jeevansaharadiagnostic@gmail.com

Date : 03-04-2024
Specimen : Blood
Repo. Date : 03-04-2024

TEST NAME	TECHNOLOGY	VALUE	UNITS
HbA1c - (HPLC)	H.P.L.C	4.3	%

Reference Range:

Reference Range: As per ADA Guidelines
Below 5.7% : Normal
5.7%-6.4% : Prediabetic
>=6.5% : Diabetic

Guidance For known Diabetics
Below 6.5% : Good Control
6.5% - 7% : Fair Control
7.0% - 8% : Unsatisfactory Control
>8% : Poor Control

Method : Fully Automated H.P.L.C. using Biorad Variant II Turbo

AVERAGE BLOOD GLUCOSE (ABG)	CALCULATED	133.6	mg/dl
-----------------------------	------------	-------	-------

Reference Range:

90 - 120 mg/dl : Good Control
121 - 150 mg/dl : Fair Control
151 - 180 mg/dl : Unsatisfactory Control
>180 mg/dl : Poor Control

Method : Derived from HbA1c values

Please correlate with clinical conditions

Please correlate with clinical conditions
*****End of the Report*****

M. K. Chaudhary
(DMT)
Sr. Technologist

Dr. PANKAJ BHUSHAN
M.B.B.S., MD (Diagnosis)
Pathologist

This is only a Professional Report. Not for Medico-Legal Purpose

CONDITION FOR REPORTING 1. The report result are for information and for Interpretation of the referring doctor only. 2. It is Presumed that the tests performed on the specimen belong to the patient named or identified 3. Result of tests may vary from laboratory to laboratory and also in some parameters from time to time for the same patient. 4. Should the results indicate an unexpected abnormality. The same should be reconfirmed. 5. Only such medical professional who understand reporting units reference ranges and limitation of Technology should interpret result.

FACILITIES : A fully computerised pathological laboratory. All type of Hormonal Test.

This is just a Professional opinion and should be related. Clinically not for medico legal purpose. If the result of the test is/are alarming or unexpected the advice to contact the lab immediately for Re-Check.

Toll Free No.- 1800 120 550055

Regd No.: 020/2019

Mob.: 9430667724



An ISO 9001 : 2015 CERTIFIED DIAGNOSTIC

JEEVAN SAHARA DIAGNOSTIC

Rajdhani Road, Tajpur, Samastipur - 848130

E-Mail : jeevansaharadiagnostic@gmail.com

Reference No. : 14033	Age : 39 Year's	Date : 03- 04- 2024
Name : Harsh Kumar	Sex : Male	Specimen : Blood
Ref. by : J.S.H., Tajpur	Coll. Date : 03- 04- 2024	Repo. Date : 03-04-2024

Test Asked:-

Lipid Profile:

	Result	Unit	Method	Limit
Total Cholesterol -	193.7	Mg/dl	Chod-Pod	130-250
Triglyceriles-	95.6	Mg/dl	Gop	60-180(M)- 40-130(F)
HDL- CHOLESTEROL -	55-2	Mg/dl	PTA-	30-70(M)- 35-90(F)
LDH- CHOLESTEROL -	75-6	Mg/dl	Calculated	70-150
VLDL- CHOLESTEROL-	29.34	Mg/dl	Calculated	5.0-30
Total -CHOL/HDL	2.9	Mg/dl	Calculated	0.00-4.90

Please correlate with clinical conditions
*****End of the Report*****

M. K. Chaudhary
(D.M.L.T.)
Sr. Technologist

Dr. PANKAJ BHUSHAN
M.B.B.S., M.D. (Biochem)
Pathologist

CONDITION FOR REPORTING 1. The report result are for information and for Interpretation of the referring doctor only. 2. It is Presumed that the tests performed on the specimen belong to the patient named of identified 3. Result of tests may vary from laboratory to laboratory and also in some parameters from time to for the same patient. 4 Should the results indicate an unexpected abnormality. The same should be reconfirmed. 5. Only such medical professional who understand reporting units reference ranges and limitation of Technology should interpret result.

FACILITIES : A fully computerised pathological laboratory. All type of Hormonal Test.

This is just a Professional opinion and should be related. Clinically not for medico legal purpose. If the result of the test is/all alarming or unexpected the advice to contact the lab immediatly for Re-Check.

Toll Free No.- 1800 120 550055

Regd No.: 020/2019

Mob.: 9430667724



An ISO 9001 : 2015 CERTIFIED DIAGNOSTIC

JEEVAN SAHARA DIAGNOSTIC

Rajdhani Road, Tajpur, Samastipur - 848130

E-Mail : jeevansaharadiagnostic@gmail.com

Reference No. : 14033
Name : Harsh Kumar
Ref. by : J.S.H., Tajpur

Age : 39 Year's
Sex : Male
Coll. Date : 03- 04- 2024

Date : 03- 04- 2024
Specimen : Blood
Repo. Date : 03-04-2024

INVESTIGATION	VALUE	UNITS	NORMAL RANGE
KIDNEY FUNCTION TEST (KFT)			
BLOOD UREA	47.3	mg/dl	13.-50.0
SERUM CREATININE	0.8	mg/dl	0.4-1.4
SERUM URIC ACID	4.4	mg/dl	2.6-7.2
BLOOD UREA NITROGEN (BUN)	23.64	mg%	05.0-25.0
SODIUM	143.4	mmol/L	135.0-155.0
POTASSIUM	4.63	mmol/L	3.5-5.5
CHLORIDE	105.1	mmol/L	96.0-106.0
TOTAL CALCIUM	8.95	mg/dl	8.80-10.80
GLOBULIN	4.52	mg/dl	2.5-5.6
A/G RATIO	1.7		1.3-2.1

Please correlate with clinical conditions
*****End of the Report*****

M. K. Chaudhary
(B.Sc./T)
Sr. Technologist

Dr. PANKAJ BHUSHAN
M.B.B.S., MD (Pathology)
Pathologist

This is only a Professional Report. Not for Medico-Legal Purpose

CONDITION FOR REPORTING 1. The report result are for information and for Interpretation of the referring doctor only. 2. It is Presumed that the tests performed on the specimen belong to the patient named of identified 3. Result of tests may vary from laboratory to laboratory and also in some parameters from time to for the same patient. 4 Should the results indicate an unexpected abnormality. The same should be reconfirmed. 5. Only such medical professional who understand reporting units reference ranges and limitation of Technology should interpret result.

FACILITIES : A fully computerised pathological laboratory. All type of Hormonal Test.

This is just a Professional opinion and should be related. Clinically not for medico legal purpose. If the result of the test is/all alarming or unexpected the advice to contact the lab immediately for Re-Check.

Toll Free No.- 1800 120 550055

Regd No.: 020/2019

Mob.: 9430667724



An ISO 9001 : 2015 CERTIFIED DIAGNOSTIC

JEEVAN SAHARA DIAGNOSTIC

Rajdhani Road, Tajpur, Samastipur - 848130

E-Mail : jeevansaharadiagnostic@gmail.com

Reference No. : 14033
Name : Harsh Kumar
Ref. by : J.S.H., Tajpur

Age : 39 Year's
Sex : Male
Coll. Date : 03- 04- 2024

Date : 03- 04- 2024
Specimen : Blood
Repo. Date : 03-04-2024

INVESTIGATION	VALUE	UNITS	NORMAL RANGE
LIVER FUNCTION TEST (LFT)			
BILIRUBIN TOTAL	0.7	mg/dl	0.0-1.0
CONJUGATED (D. Bilirubin)	0.3	mg/dl	0.0-0.3
UNCONJUGATED (I. D. Bilirubin)	0.4	mg/dl	0.0-0.6
SGOT	35.5	IU/L	0.0-34.0
SGPT	40.3	IU/L	0.0-40.0
ALKALINE PHOSPHATASE	168.1	IU/L	0.0-270.0
GAMMA GT	38.21	IU/L	0.0-55.0
TOTAL PROTEIN	7.83	mg/dl	6.3-8.2
SERUM ALBUMIN	3.50	mg/dl	3.5-5.0
GLOBULIN	4.31	mg/dl	2.5-5.6
A/G RATIO	1.9		1.3-2.1

Please correlate with clinical conditions
*****End of the Report*****

M. K. Chaudhary
(D.M.L.T.)
Sr. Technologist

Dr. PANKAJ BHUSHAN
M.B.B.S., M.D. (D.D.)
Pathologist

This is only a Professional Report. Not for Medico-Legal Purpose

CONDITION FOR REPORTING 1. The report result are for information and for Interpretation of the referring doctor only. **2.** It is Presumed that the tests performed on the specimen belong to the patient named of identified **3.** Result of tests may vary from laboratory to laboratory and also in some parameters from time to for the same patient. **4** Should the results indicate an unexpected abnormality. The same should be reconfirmed. **5.** Only such medical professional who understand reporting units reference ranges and limitation of Technology should interpret result.

FACILITIES : A fully computerised pathological laboratory. All type of Hormonal Test.

This is just a Professional opinion and should be related. Clinically not for medico legal purpose. If the result of the test is/ all alarming or unexpected the advice to contact the lab immediatly for Re-Check.

Toll Free No.- 1800 120 550055

Regd No.: 020/2019

Mob.: 9430667724



An ISO 9001 : 2015 CERTIFIED DIAGNOSTIC

JEEVAN SAHARA DIAGNOSTIC

Rajdhani Road, Tajpur, Samastipur - 848130

E-Mail : jeevansaharadiagnostic@gmail.com

Reference No. : 14033	Age : 39 Year's	Date : 03- 04- 2024
Name : Harsh Kumar	Sex : Male	Specimen : Urine
Ref. by : J.S.H., Tajpur	Coll. Date : 03- 04- 2024	Repo. Date : 03-04-2024

Routine Examination of Urine

PHYSICAL EXAMINATION

Volume	20ml
Colour	Yellow
Appearance	Clear
Deposit	Absent
pH	6.0
Specific Gravity	1.020

CHEMICAL EXAMINATION

Proteins	Absent
Sugar	Absent
Ketone	Absent
Bile Pigment	Absent
Bile salt	Absent
Occult Blood	Absent
Urobilinogen	Normal

MICROSCOPIC EXAMINATION

Pus Cells	02-04 / hpf
Epithelial Cells	01-02 / hpf
Red Blood Cells	Not Found
Casts	Absent
Crystals	Absent
Others Findings	Nil

Please correlate with clinical conditions

*****End of the Report*****

M. K. Chaudhary
(B.Sc., T.)
Sr. Technologist

Dr. PANKAJ BHUSHAN
M.B.B.S., M.D. (Biochem)
Pathologist

This is only a Professional Report. Not for Medico-Legal Purpose

CONDITION FOR REPORTING: 1. The report result are for information and for interpretation of the referring doctor only. 2. It is Presumed that the tests performed on the specimen belong to the patient named of identified 3. Result of tests may vary from laboratory to laboratory and also in some parameters from time to time for the same patient. 4. Should the results indicate an unexpected abnormality. The same should be reconfirmed. 5. Only such medical professional who understand reporting units reference ranges and limitation of Technology should interpret result.

FACILITIES : A fully computerised pathological laboratory. All type of Hormonal Test.

This is just a Professional opinion and should be related. Clinically not for medico legal purpose. If the result of the test is/ all alarming or unexpected the advice to contact the lab immediately for Re-Check.

Toll Free No.- 1800 120 550055



JEEVAN SAHARA HOSPITAL PVT. LTD.

(A Multispeciality Hospital for All Your Health Needs)

An ISO 9001 : 2015 CERTIFIED HOSPITAL

Rajdhani Road, Tajpur, Samastipur - 848130

Regd No.: BR 2012 PTCO 18365

Website : www.jeevansaharahospital.com

E-Mail : jeevansaharahospital@gmail.com

प्रत्येक दिन समय 10 बजे से संध्या 5 बजे तक।



7549688500, 8292392777
9334333369, 9308054737

Name: Harsh Harsh Kumar Date: 3/4/24

Address :

Age: 39 Sex: M B.P. 160 Weight: Pulse:
100

डॉ. अमरेन्द्र झा

M.B.B.S., MS. (Eye) Patna

नेत्र रोग मोतियाबिन्द (फेको)

ग्लूकोमा, रेटिना विशेषज्ञ

प्रशिक्षित-अरविन्द आई हॉस्पिटल, मदुरई (मद्रास)

पूर्व मुख्य नेत्र शल्य चिकित्सा,

आई हॉस्पिटल, नेपाल

Retina check up

OE

BE-Rupa error.

VA 5/60
E/R P

	RE	LE
Capn	+	+
Reflex	RRR	RRR
Lens	+	+
Conj	+	+
ARC	huv	huv
Fundus	normal	normal

Adv

Refutation

- 10/10 error 1/22 (10)

24 घंटा इमरजेन्सी सेवा उपलब्ध।

- यह पूजा केवल 15 दिनों तक मान्य होगा।
- दवा खरीदकर कम्पाउण्डर से दिखा लें।
- दवा खाने के बाद किसी तरह की शिकायत होने पर दवा बन्द कर डॉक्टर से सम्पर्क करें।

Not Valid for Medico Legal Purpose

आँख ईश्वर का अनुपम भेंट है। इसकी सुरक्षा का हर संभव प्रयत्न करें।

Toll Free - 1800 120 550055

ID: 16
harsh kumar
Male 39Years
Req. No. :

03-04-2024 10:25:23 AM
HR : 84 bpm
P : 95 ms
PR : 159 ms
QRS : 75 ms
QT/QTcBz : 342/405 ms
P/QRS/T : 52/16/22 °
RV5/SV1 : 1.67/50.5/54 mV

Diagnosis Information:
Sinus Rhythm
Normal ECG

Report Confirmed by:

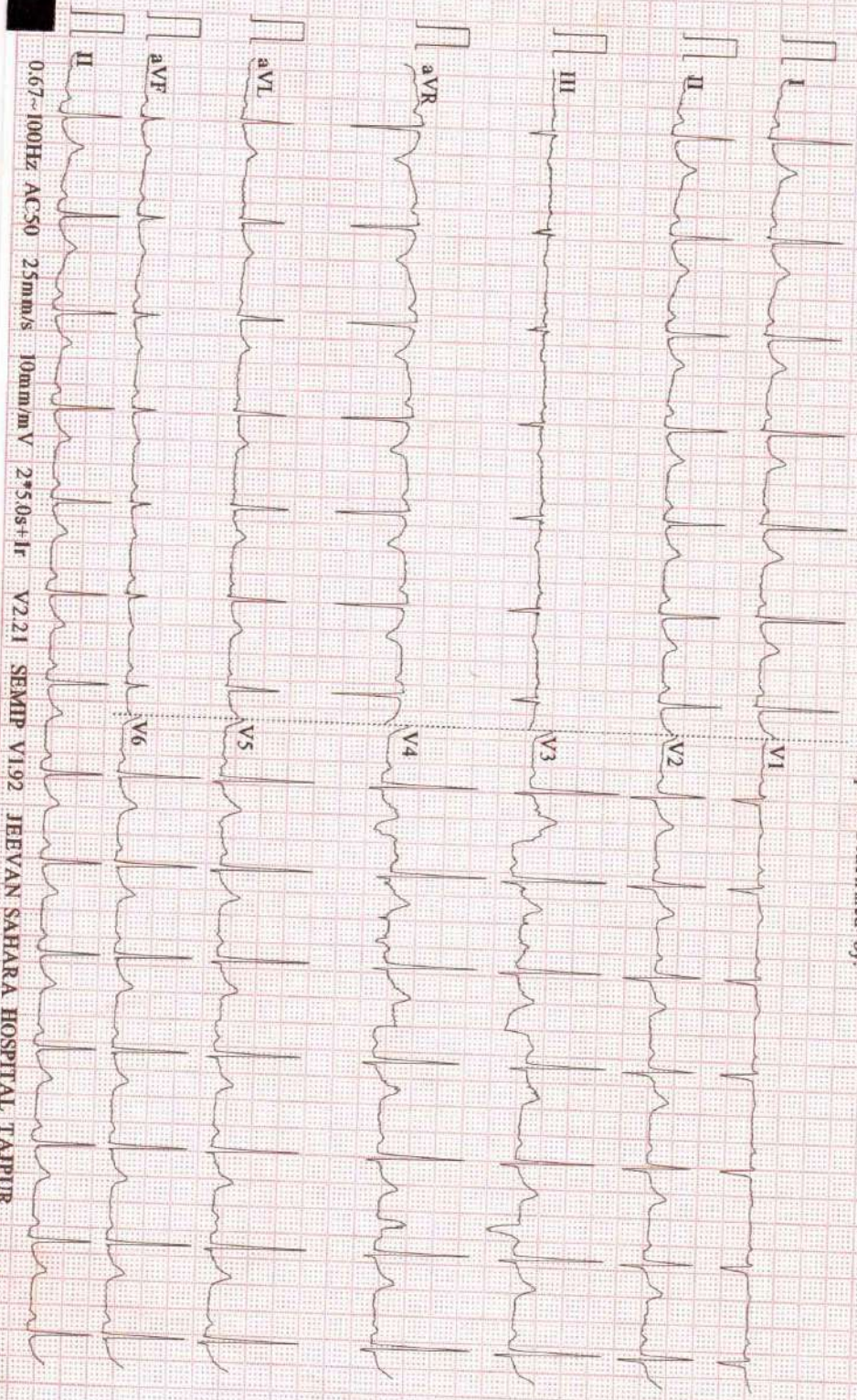

0.67~100Hz AC50 25mm/s 10mm/mV 2*5.0s+1r V2.21 SEMIP V1.92 JEEVAN SAHARA HOSPITAL TAJIPUR

Regd No.: 44/2014

Mob.: 9430667724



JEEVAN SAHARA ULTRASOUND

Rajdhani Road, Tajpur, Samastipur - 848130

An ISO 9001 : 2015 CERTIFIED

Name of Patient : MR. HARSH KUMAR. Age : 39 YEARS.
 Part Examined : USG OF WHOLE ABDOMEN Sex : MALE
 Referred By Dr. : J.S HOSPITAL. Date : 03.04.2024

Thank you for the referral



Liver : 16.78 cm. Enlarged in size. Echotexture appears mildly echogenic. No focal mass or diffuse lesion seen. IHD not dilated.

G. Bladder : Normal in shape size and volume. The lumen is echofree. No calculi or mass seen. The lining mucosa and the wall thickness is normal.

C.B.D. : Not dilated.

P.V. : Not dilated.



Pancreas : Normal in shape size and position. The pancreatic ducts are not dilated. No abnormal mass or calcification seen.

Spleen : 10.90 cm. Normal in size. The echotexture is uniform and homogenous is normal. No abnormal mass or calcification seen.

Rt. Kidney : 09.94 cm.

Lt. Kidney : 10.27 cm.



Both the kidneys are normal in shape size and position. The cortical thickness is normal. Corticomedullary junction is well demarketed. Pelvicalyceal system are not dilated. No abnormal mass or calculus seen.

Ureter : Both not dilated.

U. Bladder : The lumen is echofree. No calculi or mass seen. The lining mucosa and the Wall thickness is normal. .



Prostate : Normal in shape size and position. Capsules are intact. No abnormal mass or calcification seen.

R.I.F. : No lump or mass collection seen in right iliac fossa region.

Others : No ascites, Mass lesion or pleural effusion seen.



OPINION : HEPATOMEGALY WITH GRADE-I FATTY CHANGES.



3D-COLOUR DOPPLER

Kindly Co-relate clinically "Not for Medical -Legal Purpose The Report and films must always be considered with clinical finding to arrive at a conclusion

PLEASE LET US KNOW THE FOLLOW UP TO THE PATIENT

TOLL FREE No- 1800120550055

Dr. A. S. M. ALI
M. B. ALI
RESEARCHER
fat
D.J

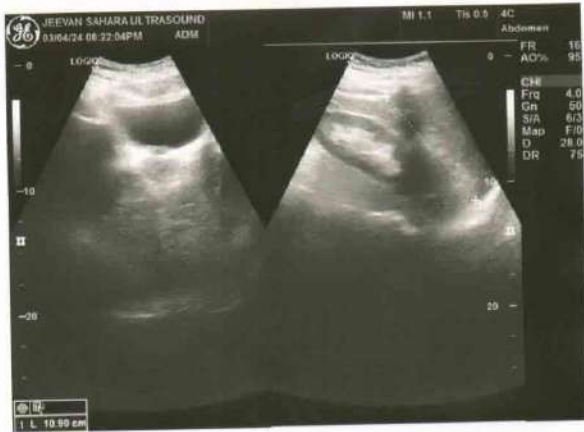

Regd No.: 020/2019

Mob.: 9430667724



An ISO 9001 : 2015 CERTIFIED DIAGNOSTIC

JEEVAN SAHARA DIAGNOSTIC

Rajdhani Road, Tajpur, Samastipur - 848130

E-Mail : jeevansaharadiagnostic@gmail.com

Reference No. : 14033	Age : 39 Year's	Date : 03- 04- 2024
Name : Harsh Kumar	Sex : Male	Specimen : Blood
Ref. by : J.S.H., Tajpur	Coll. Date : 03- 04- 2024	Repo. Date : 03-04-2024

Test

Asked : HBsAg, Anti , HIV 1 & 2

SEROLOGY

Hepatitis B Surface Antigen (HBsAg)

QUALITATIVE

Result



"Non Reactive"

Human Immune Virus (HIV) 1 & 2

QUALITATIVE

Result

"Non Reactive"

VDRL

"Non Reactive"



M. E. Chatterjee
Sr. Technician

Dr. PANKAJ BEHERA
MBBS, DNB (Genl)
Pathologist

This is only a Professional Report. Not for Medical-Legal Purpose

CONDITION FOR REPORTING 1. The report result are for information and for interpretation of the referring doctor only. 2. It is Presumed that the tests performed on the specimen belong to the patient named of identified 3. Result of tests may vary from laboratory to laboratory and also in some parameters from time to time for the same patient. 4. Should the results indicate an unexpected abnormality. The same should be reconfirmed.

5. Only such medical professional who understand reporting units reference ranges and limitation of Technology should interpret result.

FACILITIES : A fully computerised pathological laboratory. All type of Hormonal Test.

This is just a Professional opinion and should be related. Clinically not for medico legal purpose. If the result of the test is/all alarming or unexpected the advice to contact the lab immediately for Re-Check.

Toll Free No.- 1800 120 550055

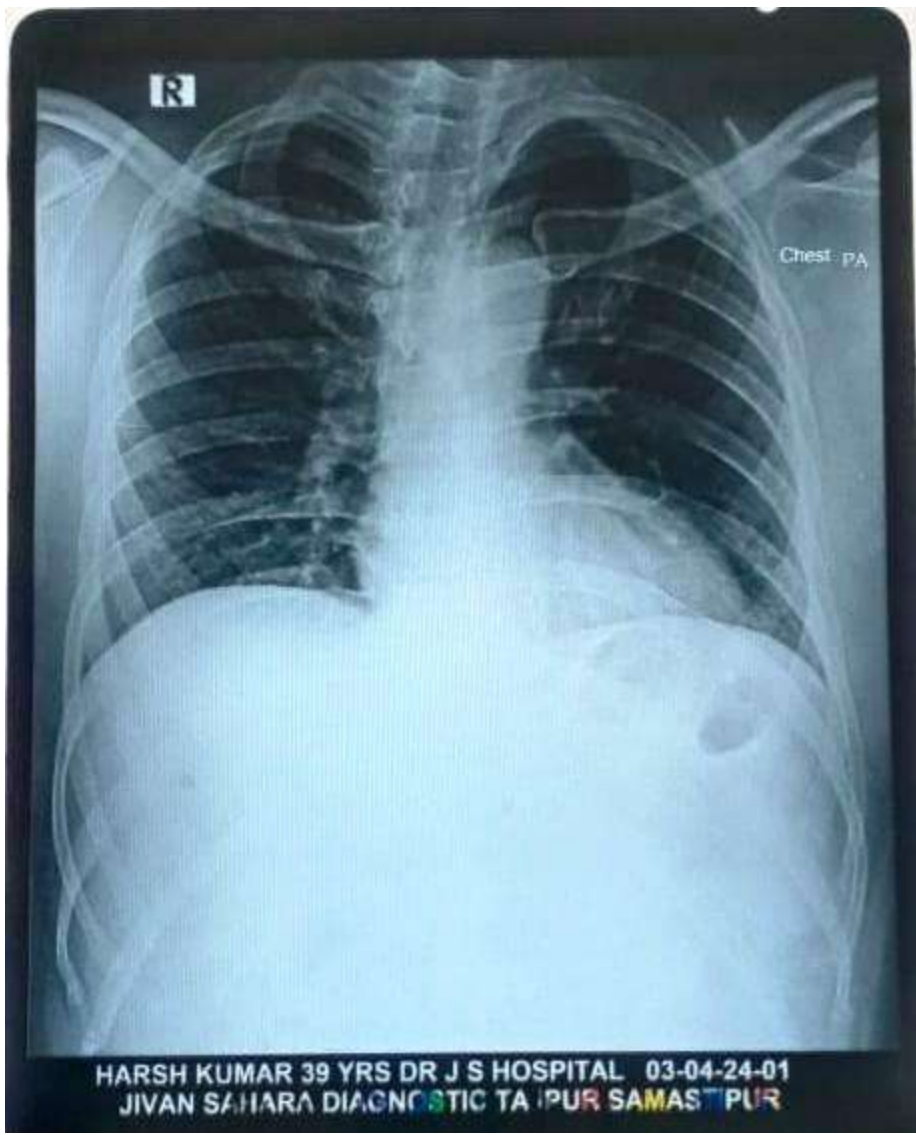

HARSH KUMAR 39 YRS DR J S HOSPITAL 03-04-24-01
JIVAN SAHARA DIAGNOSTIC TA IPUR SAMASTIPUR