

Patient Name : Mrs. Khushboo Chhabra
Age / Gender : 31 Y / Female
Referred By : Dr. Gail Chaudhari
SID No. : 40013104

Reg.Date / Time : 03/02/2024 / 10:01:58
Report Date / Time : 03/02/2024 / 20:16:24
MR No. : 0849068

Page 1 of 16

Partial Test Report

Specimen	Test Name / Method	Result	Units	Biological Reference Interval
----------	--------------------	--------	-------	-------------------------------

HAEMATOLOGY

**CBC-Haemogram & ESR, blood
EDTA WHOLE BLOOD**

HAEMOGLOBIN, RED CELL COUNT & INDICES

HAEMOGLOBIN (Spectrophotometry)	13.1	gm%	12.0-15.0
PCV (Electrical Impedance)	38.1	%	40 - 50
MCV (Calculated)	80.5	fL	83-101
MCH (Calculated)	27.7	pg	27.0 - 32.0
MCHC (Calculated)	34.4	g/dl	31.5-34.5
RDW-CV (Calculated)	16	%	11.6-14.0
RDW-SD (Calculated)	50	fL	36 - 46
TOTAL RBC COUNT (Electrical Impedance)	4.73	Million/cmm	3.8-4.8
TOTAL WBC COUNT (Electrical Impedance)	6840	/cumm	4000-10000

DIFFERENTIAL WBC COUNT

NEUTROPHILS (Flow cell)	61.5	%	40-80
LYMPHOCYTES (Flow cell)	31.1	%	20-40
EOSINOPHILS (Flow cell)	2.8	%	1-6
MONOCYTES (Flow cell)	3.8	%	2-10
BASOPHILS (Flow cell)	0.8	%	1-2

ABSOLUTE WBC COUNT

ABSOLUTE NEUTROPHIL COUNT (Calculated)	4190	/cumm	2000-7000
ABSOLUTE LYMPHOCYTE COUNT (Calculated)	2120	/cumm	1000-3000

Contd ...

*Tests not included in NABL accredited scope



Patient Name : Mrs. Khushboo Chhabra
Age / Gender : 31 Y / Female
Referred By : Dr. Gail Chaudhari
SID No. : 40013104

Reg.Date / Time : 03/02/2024 / 10:01:58
Report Date / Time : 03/02/2024 / 20:16:24
MR No. : 0849068

Page 2 of 16

Partial Test Report

Specimen	Test Name / Method	Result	Units	Biological Reference Interval
----------	--------------------	--------	-------	-------------------------------

HAEMATOLOGY

ABSOLUTE WBC COUNT

ABSOLUTE EOSINOPHIL COUNT (Calculated)	190	/cumm	200-500
ABSOLUTE MONOCYTE COUNT (Calculated)	260	/cumm	200-1000
ABSOLUTE BASOPHIL COUNT (Calculated)	60	/cumm	0-220
PLATELET COUNT (Electrical Impedance)	257000	/cumm	150000-410000
MPV (Calculated)	10.1	fL	6.78-13.46
PDW (Calculated)	17.8	%	11-18
PCT (Calculated)	0.260	%	0.15-0.50

PERIPHERAL BLOOD SMEAR

COMMENTS (Microscopic) Normocytic Normochromic RBCs

Sample Collected at : Andheri West
Sample Collected on : 03 Feb 2024 12:17
Sample Received on : 03 Feb 2024 16:15
Barcode : 



Dr.Rahul Jain

MD,PATHOLOGY

Consultant Pathologist

Contd ...

*Tests not included in NABL accredited scope

Patient Name : Mrs. Khushboo Chhabra
Age / Gender : 31 Y / Female
Referred By : Dr. Gail Chaudhari
SID No. : 40013104

Reg.Date / Time : 03/02/2024 / 10:01:58
Report Date / Time : 03/02/2024 / 20:16:24
MR No. : 0849068

Page 3 of 16

Partial Test Report

Specimen	Test Name / Method	Result	Units	Biological Reference Interval
----------	--------------------	--------	-------	-------------------------------

HAEMATOLOGY

EDTA Blood **ABO BLOOD GROUP**

BLOOD GROUP (Erythrocyte-Magnetized Technology)	B
Rh TYPE (Erythrocyte-Magnetized Technology)	POSITIVE

Sample Collected at : Andheri West
Sample Collected on : 03 Feb 2024 12:17
Sample Received on : 03 Feb 2024 16:15
Barcode : 



Dr.Rahul Jain

MD,PATHOLOGY
Consultant Pathologist

Contd ...

*Tests not included in NABL accredited scope

Patient Name : Mrs. Khushboo Chhabra
Age / Gender : 31 Y / Female
Referred By : Dr. Gail Chaudhari
SID No. : 40013104

Reg.Date / Time : 03/02/2024 / 10:01:58
Report Date / Time : 03/02/2024 / 20:16:24
MR No. : 0849068

Page 4 of 16

Partial Test Report

Specimen	Test Name / Method	Result	Units	Biological Reference Interval
----------	--------------------	--------	-------	-------------------------------

HAEMATOLOGY

CBC-Haemogram & ESR, blood

EDTA WHOLE BLOOD

ESR(ERYTHROCYTE SEDIMENTATION RATE) (Photometric Capillary)	2	mm / 1 hr	0-20
---	---	-----------	------

Notes : The given result is measured at the end of first hour.

Sample Collected at : Andheri West
Sample Collected on : 03 Feb 2024 12:17
Sample Received on : 03 Feb 2024 16:15



Dr.Rahul Jain

Barcode : 

MD,PATHOLOGY

Consultant Pathologist

Contd ...

*Tests not included in NABL accredited scope



www.healthspring.in | info@healthspring.in | 86528 86529

Healthspring Corporate Office, 5th Floor, East Wing Forbes Building, Charanjit Rai Marg, Fort, Mumbai- 400001

*Members only

Patient Name : Mrs. Khushboo Chhabra
Age / Gender : 31 Y / Female
Referred By : Dr. Gail Chaudhari
SID No. : 40013104

Reg.Date / Time : 03/02/2024 / 10:01:58
Report Date / Time : 03/02/2024 / 20:16:24
MR No. : 0849068

Page 5 of 16

Partial Test Report

Specimen	Test Name / Method	Result	Units	Biological Reference Interval
----------	--------------------	--------	-------	-------------------------------

BIOCHEMISTRY

**BLOOD GLUCOSE (F) + URINE SUGAR
 FLOURIDE PLASMA**

URINE GLUCOSE FASTING (Urodip)	ABSENT			
-----------------------------------	--------	--	--	--

Sample Collected at : Andheri West
Sample Collected on : 03 Feb 2024 12:17
Sample Received on : 03 Feb 2024 16:15
Barcode : 



Dr.Rahul Jain

MD,PATHOLOGY

Consultant Pathologist

Contd ...

*Tests not included in NABL accredited scope



Patient Name : Mrs. Khushboo Chhabra
Age / Gender : 31 Y / Female
Referred By : Dr. Gail Chaudhari
SID No. : 40013104

Reg.Date / Time : 03/02/2024 / 10:01:58
Report Date / Time : 03/02/2024 / 20:16:24
MR No. : 0849068

Page 6 of 16

Partial Test Report

Specimen	Test Name / Method	Result	Units	Biological Reference Interval
----------	--------------------	--------	-------	-------------------------------

BIOCHEMISTRY

**BLOOD GLUCOSE (PP) + URINE SUGAR
FLOURIDE PLASMA**

URINE GLUCOSE POST PRANDIAL (Urodip)	ABSENT			
--------------------------------------	--------	--	--	--

Sample Collected at : Andheri West
Sample Collected on : 03 Feb 2024 12:17
Sample Received on : 03 Feb 2024 16:15
Barcode : 



Dr.Rahul Jain

MD,PATHOLOGY

Consultant Pathologist

Contd ...

*Tests not included in NABL accredited scope



Patient Name : Mrs. Khushboo Chhabra
Age / Gender : 31 Y / Female
Referred By : Dr. Gail Chaudhari
SID No. : 40013104

Reg.Date / Time : 03/02/2024 / 10:01:58
Report Date / Time : 03/02/2024 / 20:16:24
MR No. : 0849068

Page 7 of 16

Partial Test Report

Specimen	Test Name / Method	Result	Units	Biological Reference Interval
----------	--------------------	--------	-------	-------------------------------

BIOCHEMISTRY

**COMPREHENSIVE LIVER PROFILE
SERUM**

BILIRUBIN TOTAL (Diazotization)	0.43	mg/dl	0.2 - 1.3
BILIRUBIN DIRECT (Diazotization)	0.09	mg/dl	0.1-0.4
BILIRUBIN INDIRECT (Calculation)	0.34	mg/dl	0.2 - 0.7
ASPARTATE AMINOTRANSFERASE(SGOT) (IFCC)	16	U/L	<40
ALANINE TRANSAMINASE (SGPT) (IFCC without Peroxidase)	9	U/L	<41
ALKALINE PHOSPHATASE (Colorimetric IFCC)	97	U/L	35-104
GAMMA GLUTAMYL TRANSFERASE (GGT) (IFCC)	10	U/L	<40
TOTAL PROTEIN (Colorimetric)	7.50	gm/dl	6.6-8.7
ALBUMIN (Bromocresol Green)	4.00	gm/dl	3.5 - 5.2
GLOBULIN (Calculation)	3.50	gm/dl	2.0-3.5
A/G RATIO (Calculation)	1.1		1-2

Sample Collected at : Andheri West
Sample Collected on : 03 Feb 2024 12:17
Sample Received on : 03 Feb 2024 16:15
Barcode : 



Dr.Rahul Jain

MD,PATHOLOGY
Consultant Pathologist

Contd ...

*Tests not included in NABL accredited scope

Patient Name : Mrs. Khushboo Chhabra
Age / Gender : 31 Y / Female
Referred By : Dr. Gail Chaudhari
SID No. : 40013104

Reg.Date / Time : 03/02/2024 / 10:01:58
Report Date / Time : 03/02/2024 / 20:16:24
MR No. : 0849068

Page 8 of 16

Partial Test Report

Specimen	Test Name / Method	Result	Units	Biological Reference Interval
----------	--------------------	--------	-------	-------------------------------

BIOCHEMISTRY

**COMPREHENSIVE RENAL PROFILE
SERUM**

CREATININE (Jaffe Method)	0.6	mg/dl	0.5 - 1.1
BLOOD UREA NITROGEN (BUN) (Kinetic with Urease)	7.0	mg/dl	7-17
BUN/CREATININE RATIO (Calculation)	11.7		10 - 20
URIC ACID (Uricase Enzyme)	3.4	mg/dl	2.5 - 6.2
CALCIUM (Bapta Method)	9.2	mg/dl	8.6-10
PHOSPHORUS (Phosphomolybdate)	3.2	mg/dl	2.5-4.5

Sample Collected at : Andheri West
Sample Collected on : 03 Feb 2024 12:17
Sample Received on : 03 Feb 2024 16:15
Barcode : 



Dr.Rahul Jain

**MD,PATHOLOGY
Consultant Pathologist**

Contd ...

*Tests not included in NABL accredited scope



Patient Name : Mrs. Khushboo Chhabra
Age / Gender : 31 Y / Female
Referred By : Dr. Gail Chaudhari
SID No. : 40013104

Reg.Date / Time : 03/02/2024 / 10:01:58
Report Date / Time : 03/02/2024 / 20:16:24
MR No. : 0849068

Page 9 of 16

Partial Test Report

Specimen	Test Name / Method	Result	Units	Biological Reference Interval
----------	--------------------	--------	-------	-------------------------------

BIOCHEMISTRY

LIPID PROFILE

SERUM	TOTAL CHOLESTEROL (Enzymatic colorimetric (PHOD))	129	mg/dl	Desirable : < 200 Borderline: 200-239 High : > 239
-------	--	-----	-------	--

Notes : Elevated concentrations of free fatty acids and denatured proteins may cause falsely elevated HDL cholesterol results.

Abnormal liver function affects lipid metabolism; consequently, HDL and LDL results are of limited diagnostic value. In some patients with abnormal liver function, the HDL cholesterol result may significantly differ from the DCM (designated comparison method) result due to the presence of lipoproteins with abnormal lipid distribution.

Reference: Dati F, Metzmann E. Proteins Laboratory Testing and Clinical Use, Verlag: DiaSys; 1. Auflage (September 2005), page 242-243; ISBN-10: 3000171665.

SERUM	TRIGLYCERIDES (Enzymatic Colorimetric GPO)	50	mg/dl	Normal : <150 Borderline : 150-199 High : 200-499 Very High : >499
SERUM	CHOLESTEROL HDL - DIRECT (Homogenize Enzymatic Colorimetry)	47	mg/dl	Low:<40 High:>60
SERUM	LDL CHOLESTEROL (Calculation)	72	mg/dl	Optimal : <100 Near Optimal/ Above optimal :100-129 Borderline High: 130-159 High : 160-189 Very High : >= 190
SERUM	VLDL (Calculation)	10	mg/dl	15-40
SERUM	CHOL / HDL RATIO	2.7		3-5
SERUM	LDL /HDL RATIO (Calculation)	1.5		0 - 3.5

Sample Collected at : Andheri West
Sample Collected on : 03 Feb 2024 12:17
Sample Received on : 03 Feb 2024 16:15
Barcode : 



Dr.Rahul Jain

MD,PATHOLOGY

Consultant Pathologist

Contd ...

*Tests not included in NABL accredited scope

Patient Name : Mrs. Khushboo Chhabra
Age / Gender : 31 Y / Female
Referred By : Dr. Gail Chaudhari
SID No. : 40013104

Reg.Date / Time : 03/02/2024 / 10:01:58
Report Date / Time : 03/02/2024 / 20:16:24
MR No. : 0849068

Page 10 of 16

Partial Test Report

Specimen	Test Name / Method	Result	Units	Biological Reference Interval
----------	--------------------	--------	-------	-------------------------------

BIOCHEMISTRY

FLOURIDE PLASMA	BLOOD GLUCOSE FASTING (Hexokinase)	87	mg/dl	70 - 110
-----------------	---------------------------------------	----	-------	----------

Notes : An early-morning increase in blood sugar (glucose) which occurs to some extent in all individuals, more relevant to people with diabetes can be seen (The dawn phenomenon) . Chronic Somogyi rebound is another explanation of phenomena of elevated blood sugars in the morning. Also called the Somogyi effect and posthypoglycemic hyperglycemia, it is a rebounding high blood sugar that is a response to low blood sugar.

References:

<http://www.ucdenver.edu/academics/colleges/medicalschool/centers/BarbaraDavis/Documents/book-understandingdiabetes/ud06.pdf>, Understanding Diabetes.

FLOURIDE PLASMA	BLOOD GLUCOSE POST PRANDIAL (Hexokinase)	70	mg/dl	70 - 140
-----------------	---	----	-------	----------

EDTA WHOLE BLOOD GLYCOSYLATED HAEMOGLOBIN (HbA1C)

HbA1C (High Performance Liquid Chromatography)	5.1	%(NGSP)	Non Diabetic Range: <= 5.6 Prediabetes :5.7-6.4 Diabetes: >= 6.5
ESTIMATED AVERAGE BLOOD GLUCOSE (Calculated)	100	mg/dl	

Notes : HbA1c reflects average plasma glucose over the previous eight to 12 weeks (1). The use of HbA1c can avoid the problem of day-to-day variability of glucose values, and importantly it avoids the need for the person to fast and to have preceding dietary preparations.

HbA1c can be used to diagnose diabetes and that the diagnosis can be made if the HbA1c level is =6.5% (2). Diagnosis should be confirmed with a repeat HbA1c test, unless clinical symptoms and plasma glucose levels >11.1mmol/l (200 mg/dl) are present in which case further testing is not required.

HbA1c may be affected by a variety of genetic, hematologic and illness-related factors (Annex 1, https://www.who.int/diabetes/publications/report-hba1c_2011.pdf) (3). The most common important factors worldwide affecting HbA1c levels are haemoglobinopathies (depending on the assay employed), certain anaemias, and disorders associated with accelerated red cell turnover such as malaria.

References: (1). Nathan DM, Turgeon H, Regan S. Relationship between glycated haemoglobin levels and mean glucose levels over time. Diabetologia, 2007, 50:2239-2244. (2). International Expert Committee report on the role of the A1c assay in the diagnosis of diabetes. Diabetes Care, 2009, 32:1327-1334. (3). Gallagher EJ, Bloomgarden ZT, Le Roith D. Review of hemoglobin A1c in the management of diabetes. Journal of Diabetes, 2009, 1:9-17.

Contd ...

*Tests not included in NABL accredited scope



Patient Name : Mrs. Khushboo Chhabra
Age / Gender : 31 Y / Female
Referred By : Dr. Gail Chaudhari
SID No. : 40013104

Reg.Date / Time : 03/02/2024 / 10:01:58
Report Date / Time : 03/02/2024 / 20:16:24
MR No. : 0849068

Page 11 of 16

Partial Test Report

Specimen	Test Name / Method	Result	Units	Biological Reference Interval
----------	--------------------	--------	-------	-------------------------------

Sample Collected at : Andheri West

Sample Collected on : 03 Feb 2024 12:17

Sample Received on : 03 Feb 2024 16:15

Barcode : 



Dr.Rahul Jain

MD,PATHOLOGY

Consultant Pathologist

Contd ...

*Tests not included in NABL accredited scope



Patient Name : Mrs. Khushboo Chhabra
Age / Gender : 31 Y / Female
Referred By : Dr. Gail Chaudhari
SID No. : 40013104

Reg.Date / Time : 03/02/2024 / 10:01:58
Report Date / Time : 03/02/2024 / 20:16:24
MR No. : 0849068

Page 12 of 16

Partial Test Report

Specimen	Test Name / Method	Result	Units	Biological Reference Interval
----------	--------------------	--------	-------	-------------------------------

IMMUNOLOGY

THYROID PROFILE - TOTAL SERUM

TOTAL TRIIODOTHYRONINE (T3) (ECLIA)	1.09	ng/ml	0.7-2.04
TOTAL THYROXINE (T4) (ECLIA)	6.63	ug/dl	5.5 - 11
THYROID STIMULATING HORMONE (TSH) (ECLIA)	1.810	uIU/ml	0.27 - 4.20

Contd ...

*Tests not included in NABL accredited scope



Patient Name : Mrs. Khushboo Chhabra
Age / Gender : 31 Y / Female
Referred By : Dr. Gail Chaudhari
SID No. : 40013104

Reg.Date / Time : 03/02/2024 / 10:01:58
Report Date / Time : 03/02/2024 / 20:16:24
MR No. : 0849068

Page 13 of 16

Partial Test Report

Specimen	Test Name / Method	Result	Units	Biological Reference Interval
----------	--------------------	--------	-------	-------------------------------

IMMUNOLOGY

Notes : TSH is formed in specific cells of the anterior pituitary gland and is subject to a circadian Variation. The Release of TSH is the central regulating mechanism for the biological action of thyroid hormones. TSH has a stimulating action in all stages of thyroid hormone (T3/T4) formation and secretion and it also has a growth effect on Thyroid gland. Even very slight changes in the concentrations of the free thyroid hormones (FT3/FT4) bring about much greater opposite changes in the TSH level. The determination of TSH serves as the initial test in thyroid diagnostics. (1)

Patterns of Thyroid Function Tests (2)

- Low TSH, Low FT4 - Central hypothyroidism.
- Low TSH, Normal FT4, Normal FT3- Subclinical hyperthyroidism.
- Low TSH, High FT4- Hashimoto's thyroiditis, Grave's disease, Molar pregnancy, Choriocarcinoma, Hyperemesis, Thyrotoxicosis, Lithium, Multinodular goiter, Toxic adenoma, Thyroid carcinoma, Iodine ingestion.
- Normal TSH, Low FT4- Hypothyroxinemia, Nonthyroidal illness, Possible secondary hypothyroidism, Medications.
- Normal TSH, High FT4- Euthyroid hyperthyroxinemia, Thyroid hormone resistance, Familial dysalbuminemic hyperthyroxinemia, Medications (Amiodarone, beta-blockers, Oral contrast), Hyperemesis, Acute psychiatric illness, Rheumatoid factor.
- High TSH, Low FT4- Primary hypothyroidism.
- High TSH, Normal FT4- Subclinical hypothyroidism, Nonthyroidal illness, Suggestive of follow-up and recheck.
- High TSH, High FT4- TSH mediated hyperthyroidism

Note:

1. Isolated Low TSH -especially in the range of 0.1 to 0.4 often seen in elderly & associated with Non-Thyroidal illness
2. Isolated High TSH especially in the range of 4.7 to 15 uIU/ml is commonly associated with Physiological & Biological TSH Variability.
3. Normal changes in thyroid function tests during pregnancy include a transient suppression of thyroid-stimulating hormone. T4 and total T3 steadily increase during pregnancy to approximately 1.5 times the non-pregnant level. Free T4 and Free T3 gradually decrease during pregnancy

References:

1. Pim-eservices.roche.com. (2018). Customer Self-Service Technical Documentation Portal.
2. "Interpretation of Thyroid Function Tests". 2018. Obfocus.Com.
3. Interpretation of thyroid function tests. Dayan et al. The Lancet, Vol 357, February 24, 2001.
4. Interpretation of thyroid function tests. Supit et al. South Med journal, 2002, 95, 481-485.

Contd ...

*Tests not included in NABL accredited scope



Patient Name : Mrs. Khushboo Chhabra
Age / Gender : 31 Y / Female
Referred By : Dr. Gail Chaudhari
SID No. : 40013104

Reg.Date / Time : 03/02/2024 / 10:01:58
Report Date / Time : 03/02/2024 / 20:16:24
MR No. : 0849068

Page 14 of 16

Partial Test Report

Specimen	Test Name / Method	Result	Units	Biological Reference Interval
----------	--------------------	--------	-------	-------------------------------

Sample Collected at : Andheri West

Sample Collected on : 03 Feb 2024 12:17

Sample Received on : 03 Feb 2024 16:15

Barcode : 



Dr.Rahul Jain

MD,PATHOLOGY

Consultant Pathologist

Contd ...

*Tests not included in NABL accredited scope



Patient Name : Mrs. Khushboo Chhabra
Age / Gender : 31 Y / Female
Referred By : Dr. Gail Chaudhari
SID No. : 40013104

Reg.Date / Time : 03/02/2024 / 10:01:58
Report Date / Time : 03/02/2024 / 20:16:24
MR No. : 0849068

Page 15 of 16

Partial Test Report

Specimen	Test Name / Method	Result	Units	Biological Reference Interval
----------	--------------------	--------	-------	-------------------------------

CLINICAL PATHOLOGY

Urine URINE ANALYSIS

PHYSICAL EXAMINATION

VOLUME (Volumetric)	30		
COLOR (Visual Examination)	PALE YELLOW		
APPEARANCE (Visual Examination)	CLEAR		

CHEMICAL EXAMINATION

SP.GRAVITY (Indicator System)	1.015		1.005 - 1.030
REACTION(pH) (Double indicator)	ACIDIC		
PROTEIN (Protein-error-of-Indicators)	ABSENT		
GLUCOSE (GOD-POD)	ABSENT		Absent
KETONES (Legal's Test)	ABSENT		Absent
OCCULT BLOOD (Peroxidase activity)	ABSENT		Absent
BILIRUBIN (Fouchets Test)	ABSENT		Absent
UROBILINOGEN (Ehrlich Reaction)	NORMAL		
NITRITE (Griess Test)	ABSENT		

MICROSCOPIC EXAMINATION

ERYTHROCYTES (Microscopy)	ABSENT	/hpf	0-2
PUS CELLS (Microscopy)	2-3	/hpf	0-5
EPITHELIAL CELLS (Microscopy)	2-4	/hpf	0-5
CASTS (Microscopy)	ABSENT		
CRYSTALS (Microscopy)	ABSENT		
ANY OTHER FINDINGS	NIL		

Contd ...

*Tests not included in NABL accredited scope

Patient Name : Mrs. Khushboo Chhabra
Age / Gender : 31 Y / Female
Referred By : Dr. Gail Chaudhari
SID No. : 40013104

Reg.Date / Time : 03/02/2024 / 10:01:58
Report Date / Time : 03/02/2024 / 20:16:24
MR No. : 0849068

Page 16 of 16

Partial Test Report

Specimen	Test Name / Method	Result	Units	Biological Reference Interval
----------	--------------------	--------	-------	-------------------------------

Sample Collected at : Andheri West

Sample Collected on : 03 Feb 2024 12:17

Sample Received on : 03 Feb 2024 16:15

Barcode : 



Dr.Rahul Jain

MD,PATHOLOGY

Consultant Pathologist

*Tests not included in NABL accredited scope

R

KHUSHBOO CHHABRA 31YRS
03/02/2024

Age / Gender: 31/Female
 Patient ID: 0849068
 Patient Name: Khushboo Chhabra

Date and Time: 3rd Feb 24 12:05 PM

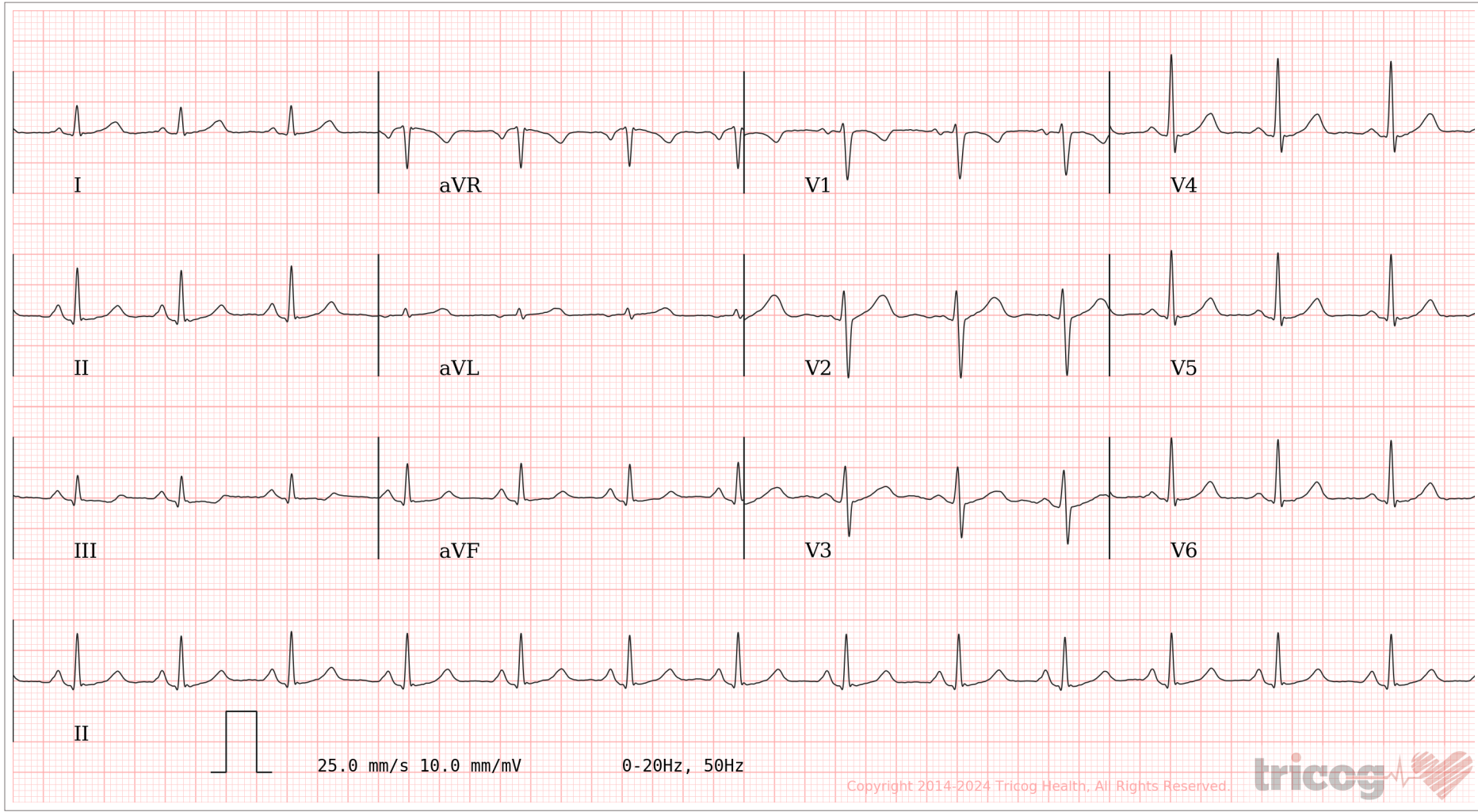
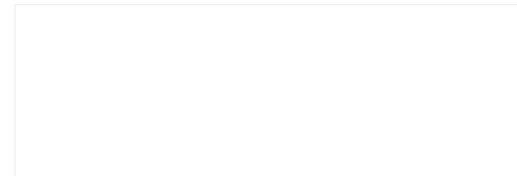

AR: 84bpm VR: 84bpm QRSD: 88ms QT: 364ms QTcB: 430ms PRI: 142ms P-R-T: 68° NA 36°

ECG Within Normal Limits: Sinus Rhythm. Please correlate clinically.

AUTHORIZED BY



Dr. Charit
MD, DM: Cardiology

63382

REPORTED BY



Dr. Soumya Rao

HEALTHSPRING OSHIWARA

KHUSHBOO CHHABRA

I.D. 458

Age 31/F

Date 03/02/2024

RATE 79bpm

B.P. 110/60

PRETEST

SUPINE

ST @ 10mm/mV

80ms PostJ

LINKED MEDIAN

Mag. X 2

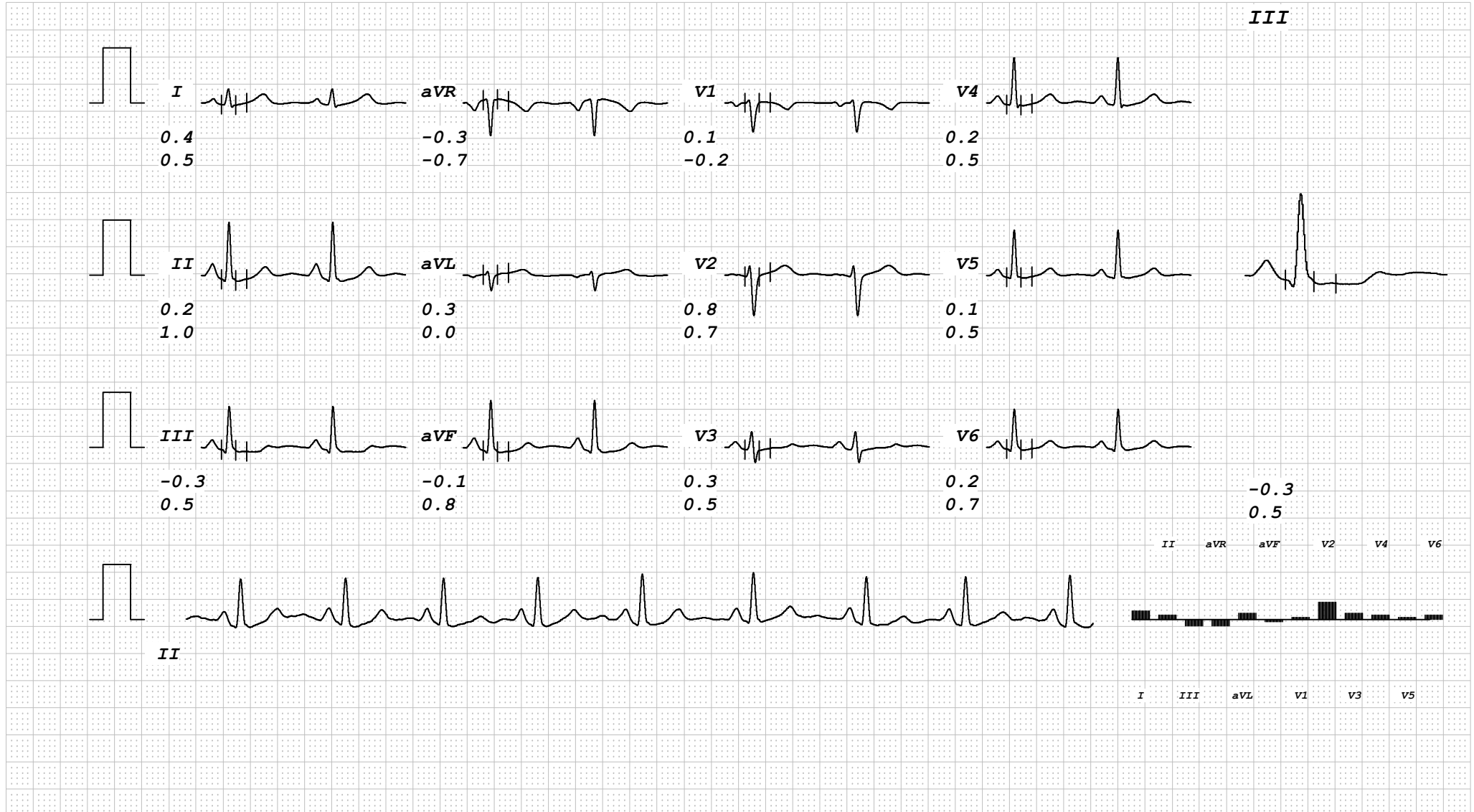

HEALTHSPRING OSHIWARA

KHUSHBOO CHHABRA

I.D. 458

Age 31/F

Date 03/02/2024

RATE 81bpm

B.P. 110/60

PRETEST

STANDING

ST @ 10mm/mV

80ms PostJ

LINKED MEDIAN

Mag. X 2

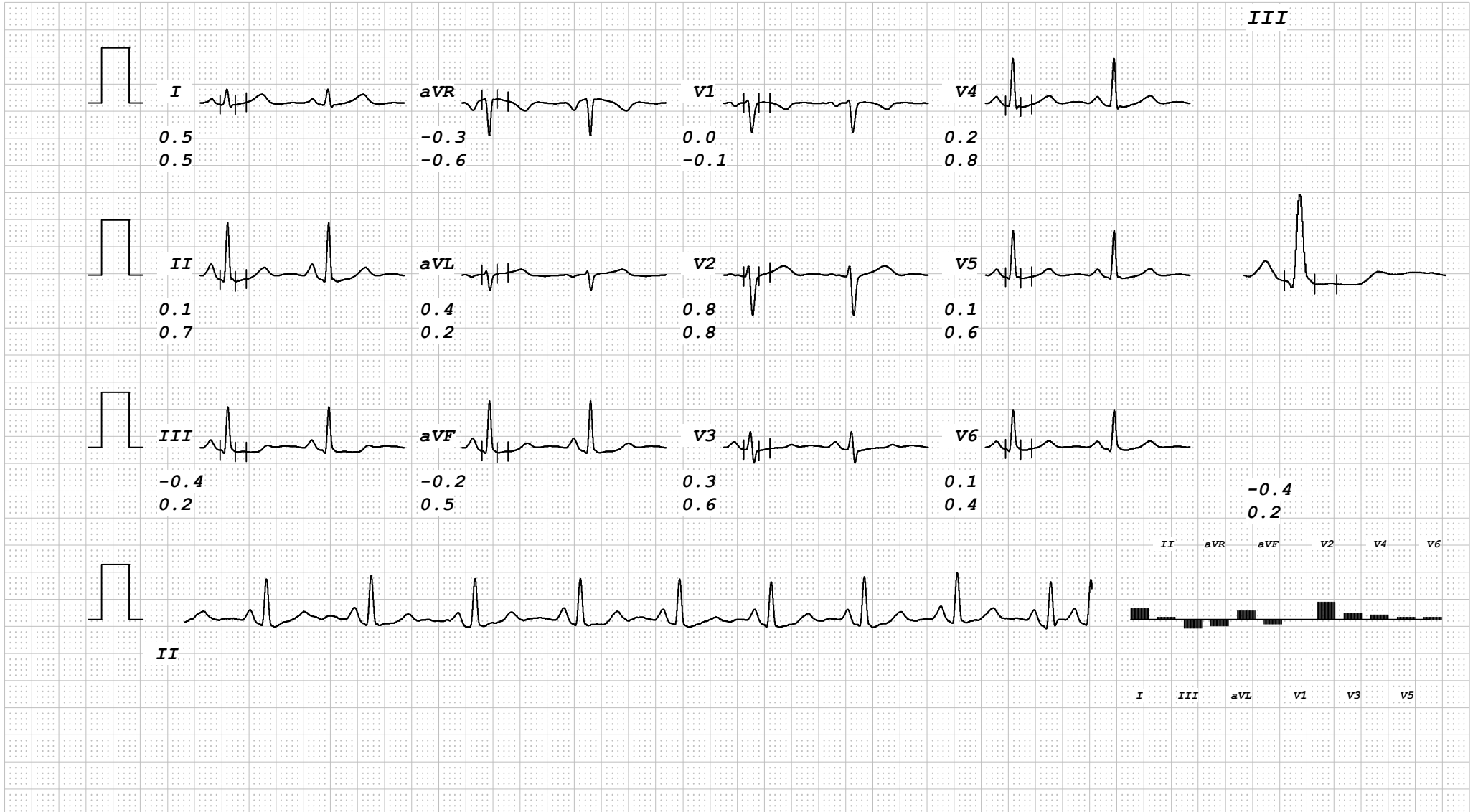

HEALTHSPRING OSHIWARA

KHUSHBOO CHHABRA

I.D. 458

Age 31/F

Date 03/02/2024

RATE 82bpm

B.P. 110/60

PRETEST

HYPERVENT

PHASE TIME 0:05

ST @ 10mm/mV

80ms PostJ

LINKED MEDIAN

Mag. X 2

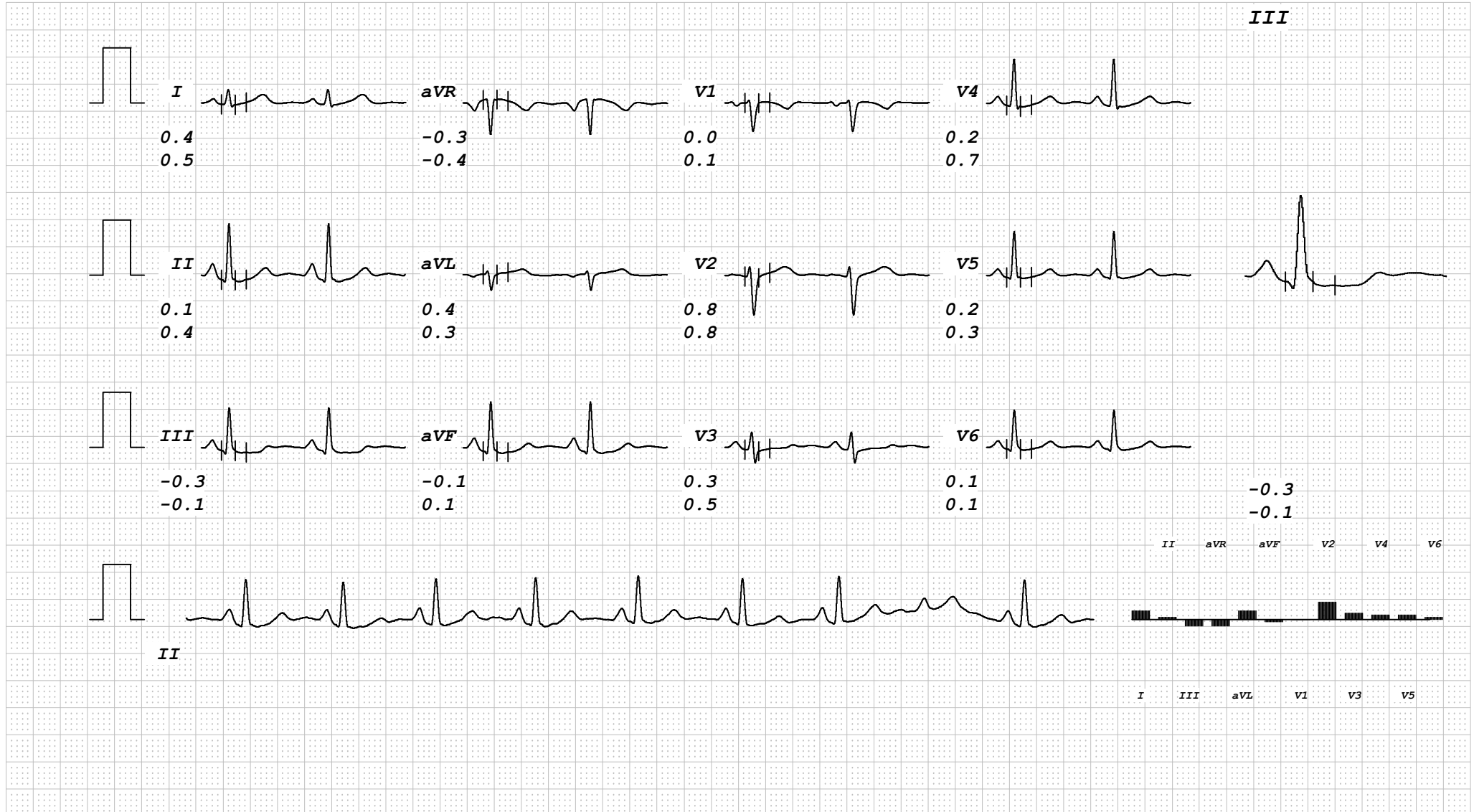

HEALTHSPRING OSHIWARA

KHUSHBOO CHHABRA

I.D. 458

Age 31/F

Date 03/02/2024

RATE 80bpm

B.P. 110/60

PRETEST

VALSALVA

ST @ 10mm/mV

80ms PostJ

LINKED MEDIAN

Mag. X 2

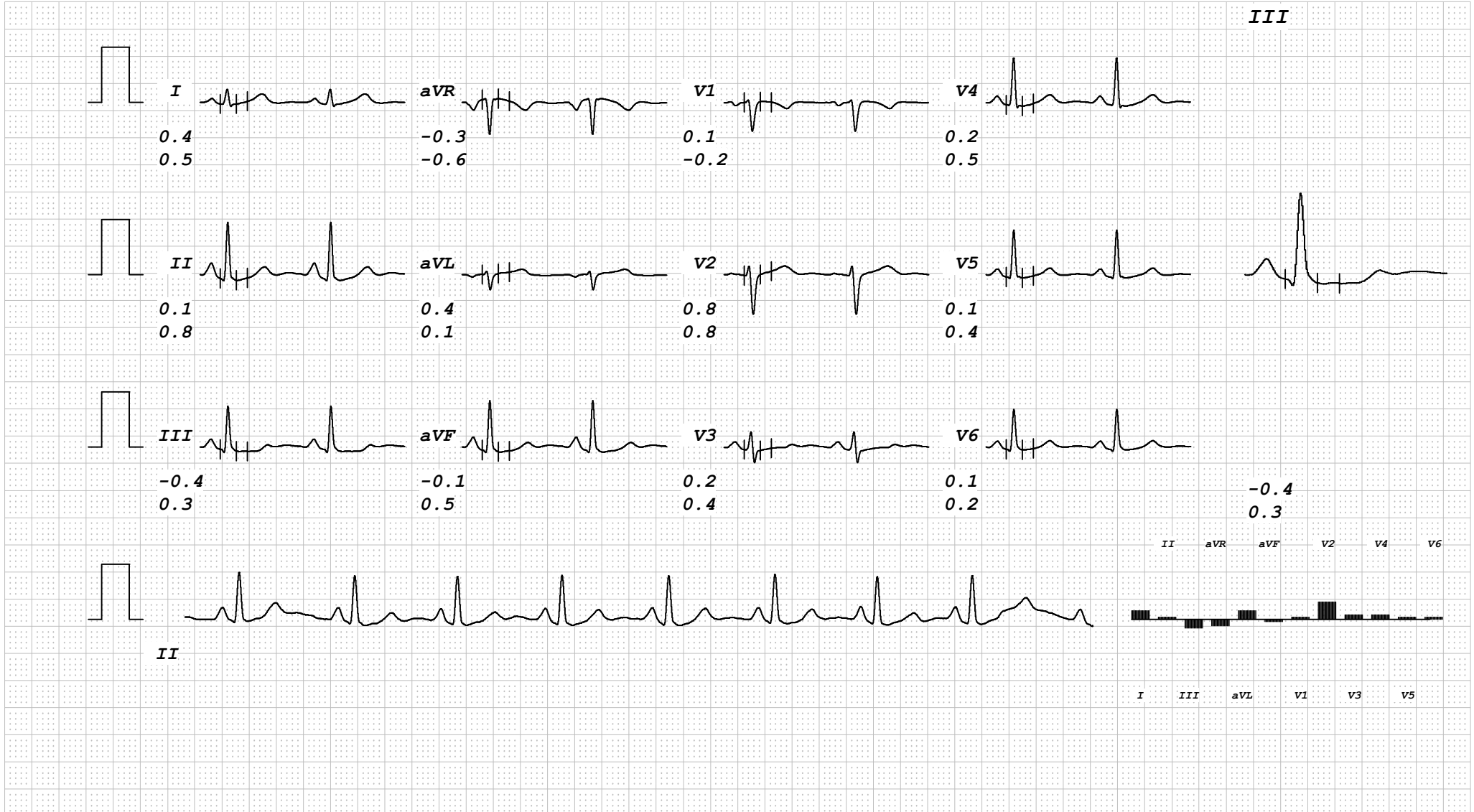

HEALTHSPRING OSHIWARA

KHUSHBOO CHHABRA

I.D. 458

Age 31/F

Date 03/02/2024

RATE 119bpm

B.P. 120/80

Bruce

Stage 1

TOTAL TIME 2:55

PHASE TIME 2:55

ST @ 10mm/mV

80ms PostJ

Speed 2.7 km/hr

SLOPE 10 %

LINKED MEDIAN

Mag. X 2

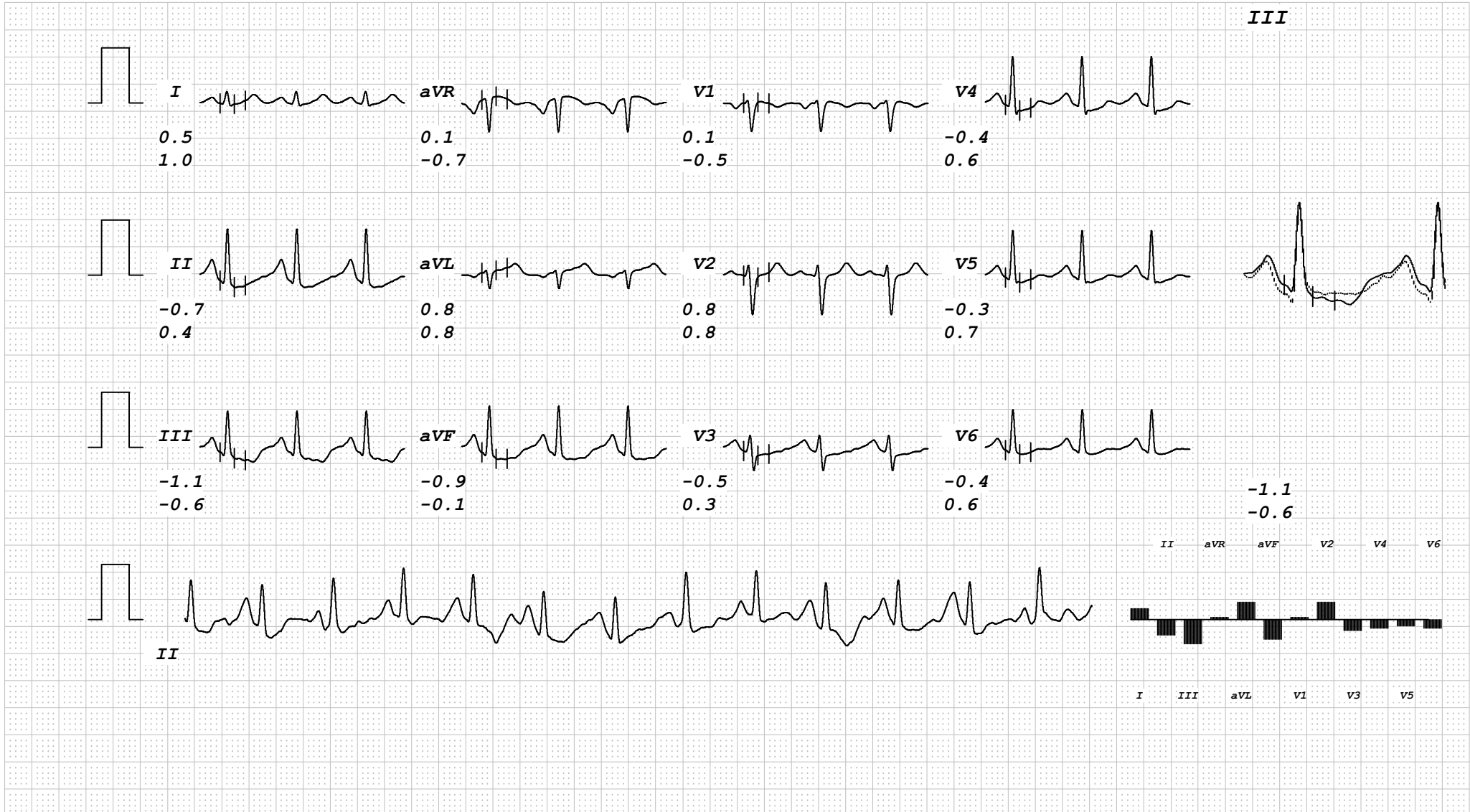

HEALTHSPRING OSHIWARA

KHUSHBOO CHHABRA

I.D. 458

Age 31/F

Date 03/02/2024

RATE 139bpm

B.P. 140/80

Bruce

Stage 2

TOTAL TIME 5:55

PHASE TIME 2:55

ST @ 10mm/mV

80ms PostJ

Speed 4 km/hr

SLOPE 12 %

LINKED MEDIAN

Mag. X 2

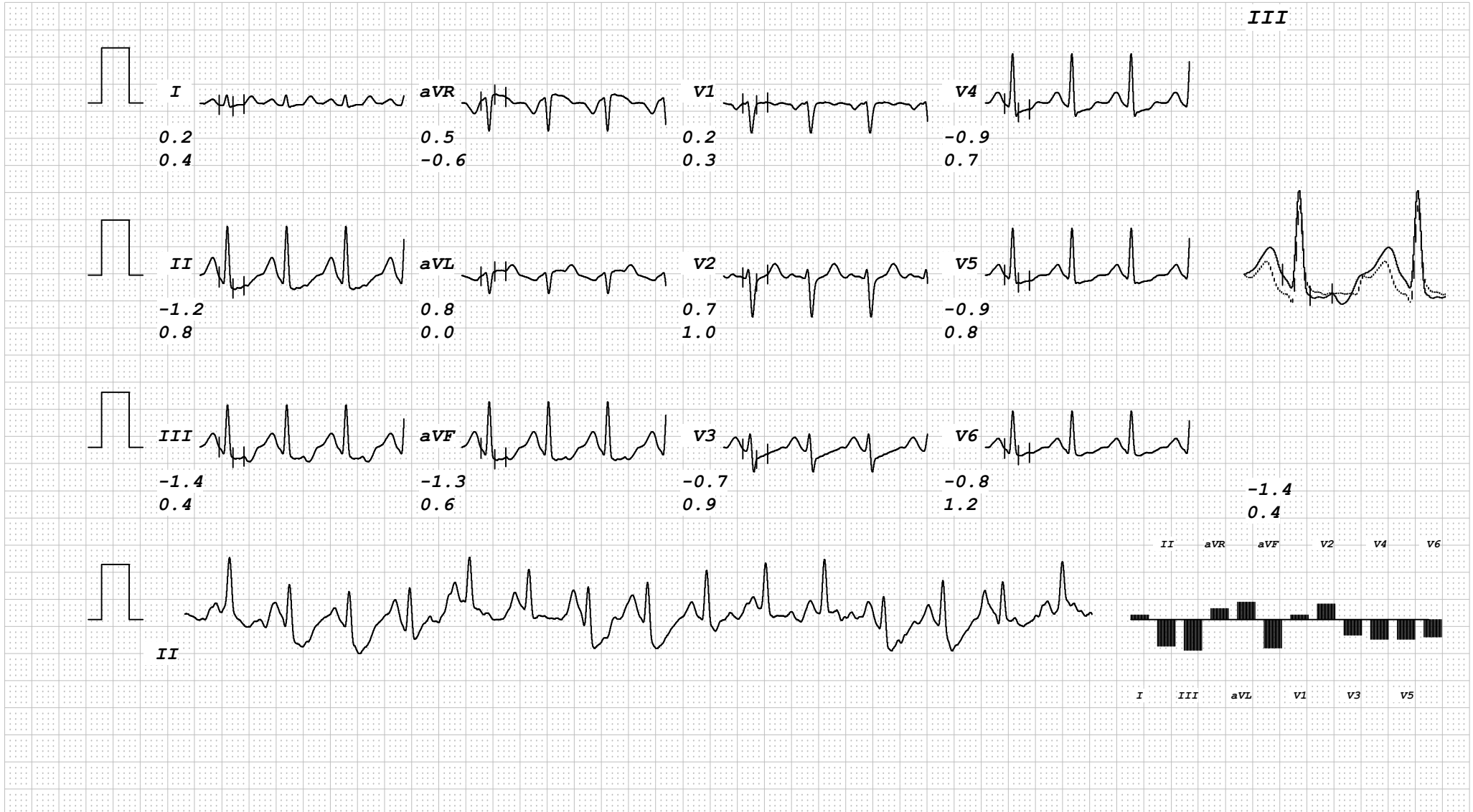

HEALTHSPRING OSHIWARA

KHUSHBOO CHHABRA

I.D. 458

Age 31/F

Date 03/02/2024

RATE 163bpm

B.P. 150/90

Bruce

PK-EXERCISE

TOTAL TIME 8:36

PHASE TIME 2:36

ST @ 10mm/mV

80ms PostJ

Speed 5.4 km/hr

SLOPE 14 %

LINKED MEDIAN

Mag. X 2



HEALTHSPRING OSHIWARA

KHUSHBOO CHHABRA

I.D. 458

Age 31/F

Date 03/02/2024

RATE 113bpm

B.P. 150/90

Bruce

RECOVERY

TOTAL TIME 9:39

PHASE TIME 0:55

ST @ 10mm/mV

80ms PostJ

LINKED MEDIAN

Mag. X 2

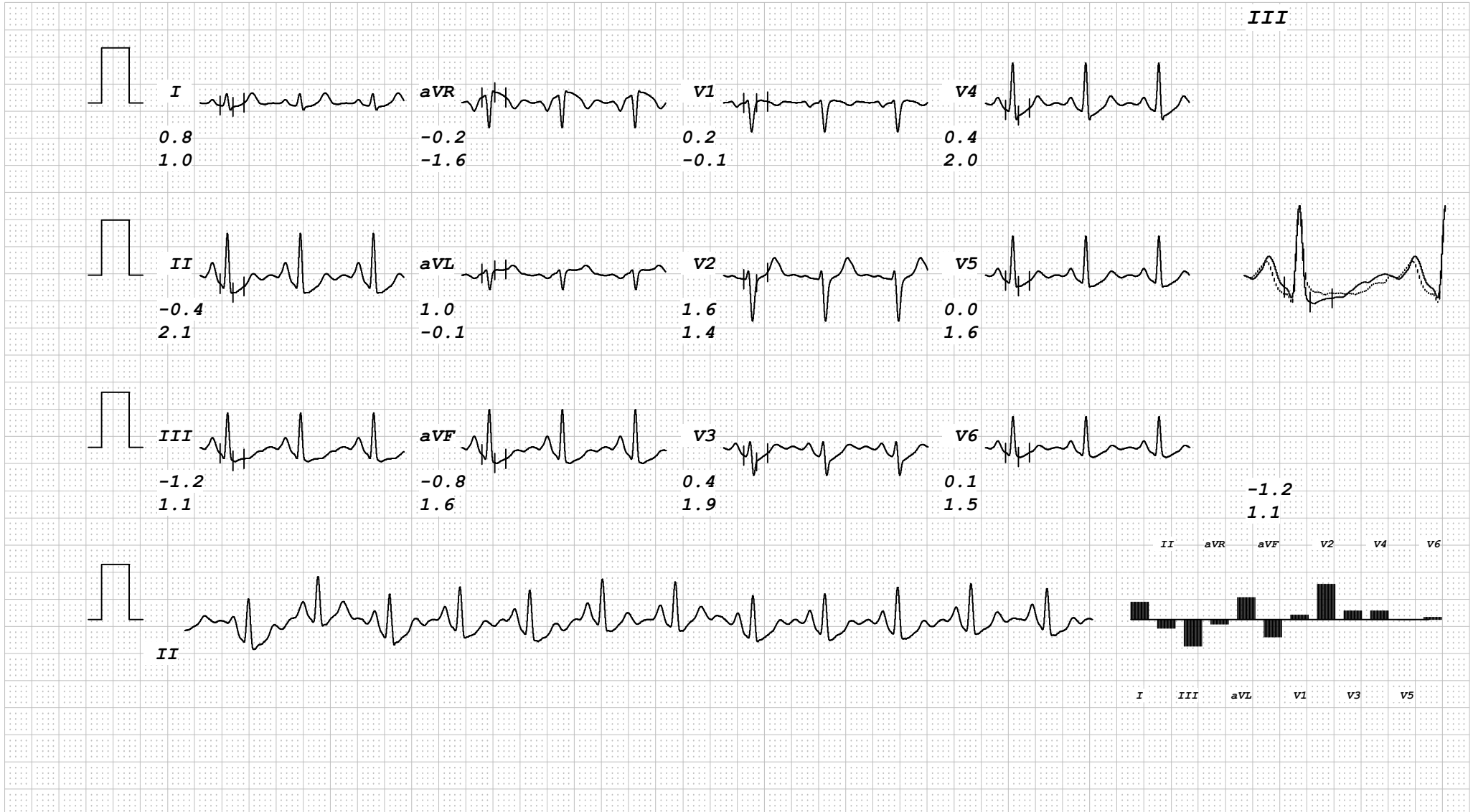

HEALTHSPRING OSHIWARA

KHUSHBOO CHHABRA

I.D. 458

Age 31/F

Date 03/02/2024

RATE 101bpm

B.P. 150/90

Bruce

RECOVERY

TOTAL TIME 10:39

PHASE TIME 1:55

ST @ 10mm/mV

80ms PostJ

LINKED MEDIAN

Mag. X 2

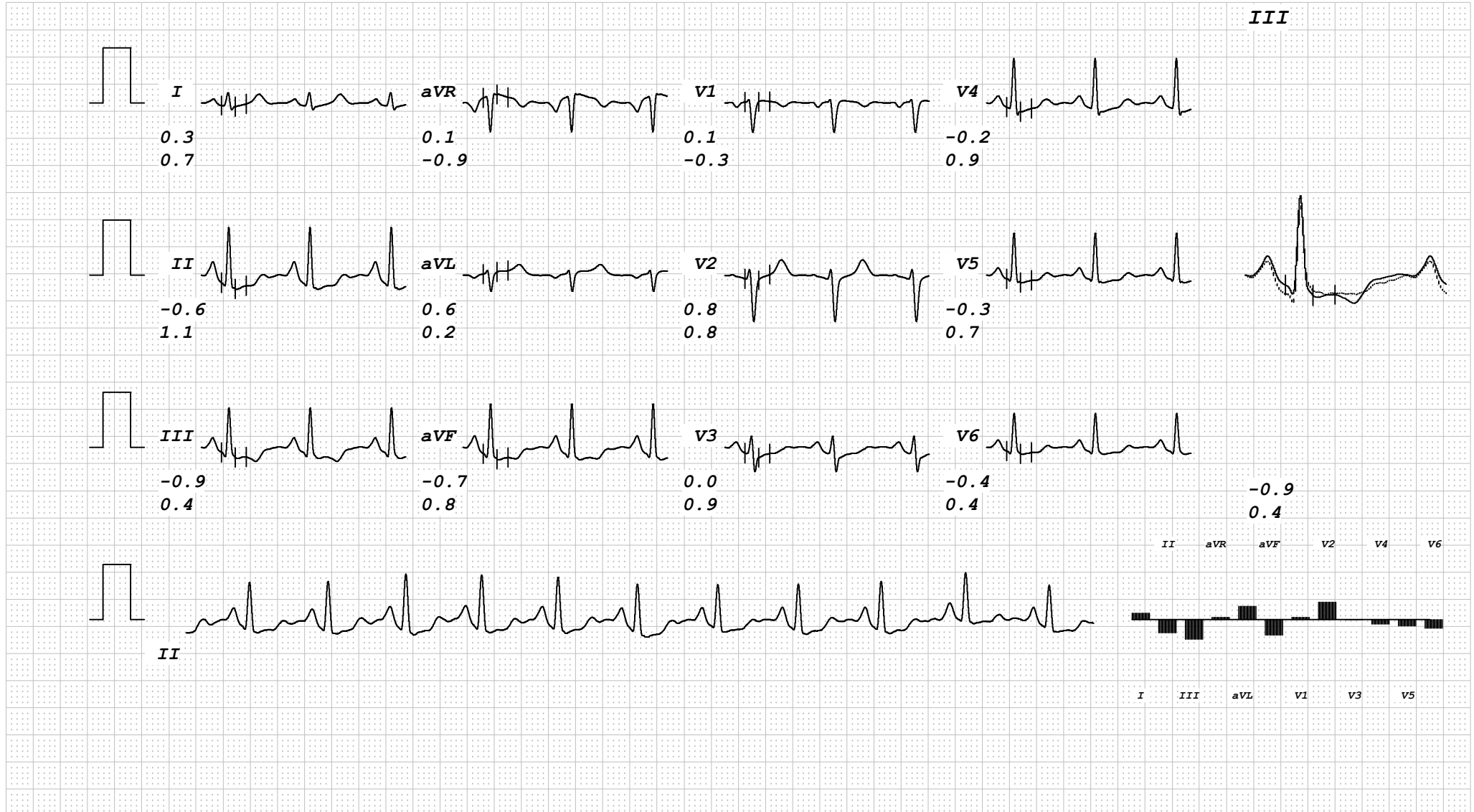

HEALTHSPRING OSHIWARA

KHUSHBOO CHHABRA

I.D. 458

Age 31/F

Date 03/02/2024

RATE 97bpm

B.P. 140/90

Bruce

RECOVERY

TOTAL TIME 11:39

PHASE TIME 2:55

ST @ 10mm/mV

80ms PostJ

LINKED MEDIAN

Mag. X 2

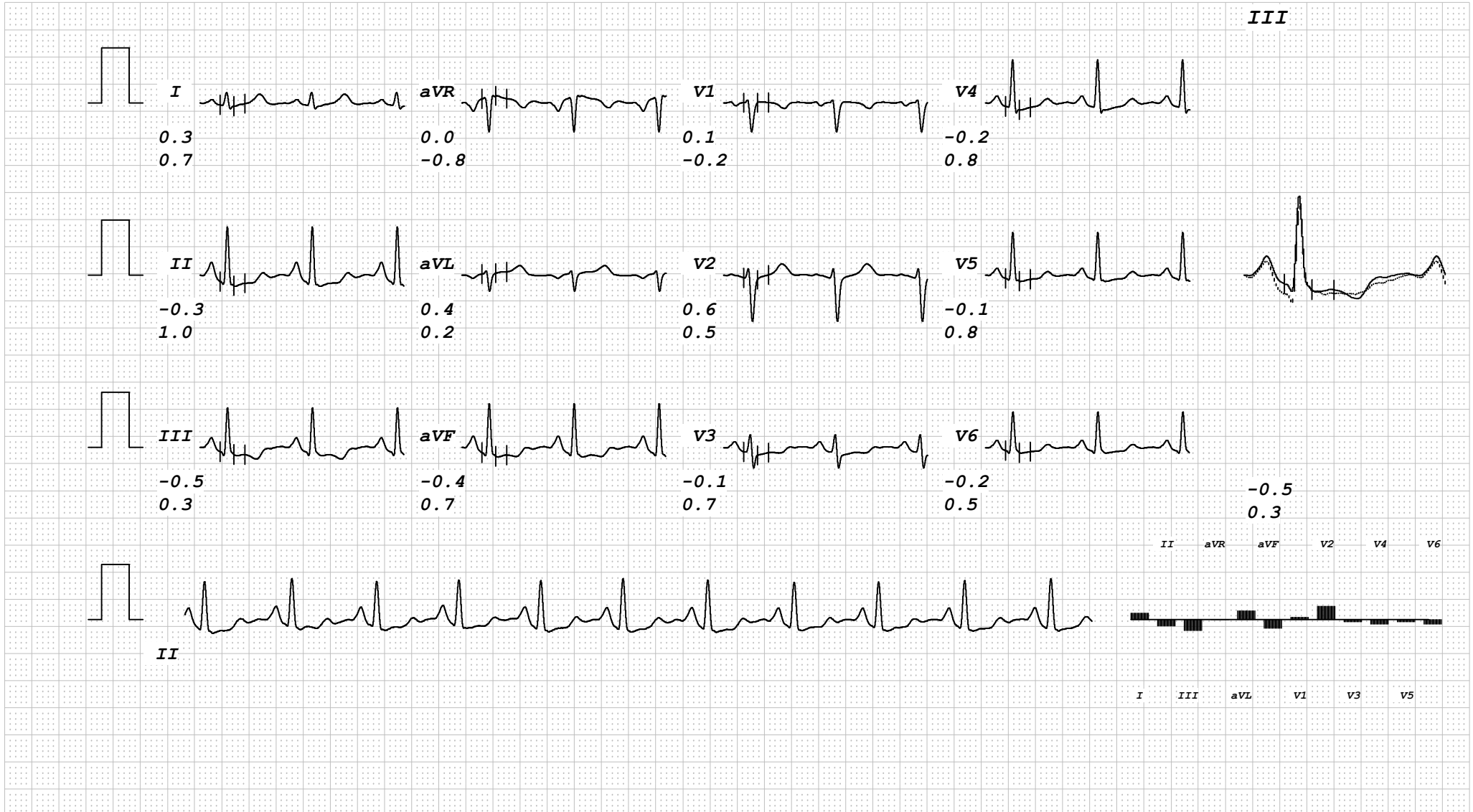

HEALTHSPRING OSHIWARA

KHUSHBOO CHHABRA

I.D. 458

Age 31/F

Date 03/02/2024

RATE 94bpm

B.P. 110/70

Bruce

RECOVERY

TOTAL TIME 12:39

PHASE TIME 3:55

ST @ 10mm/mV

80ms PostJ

LINKED MEDIAN

Mag. X 2

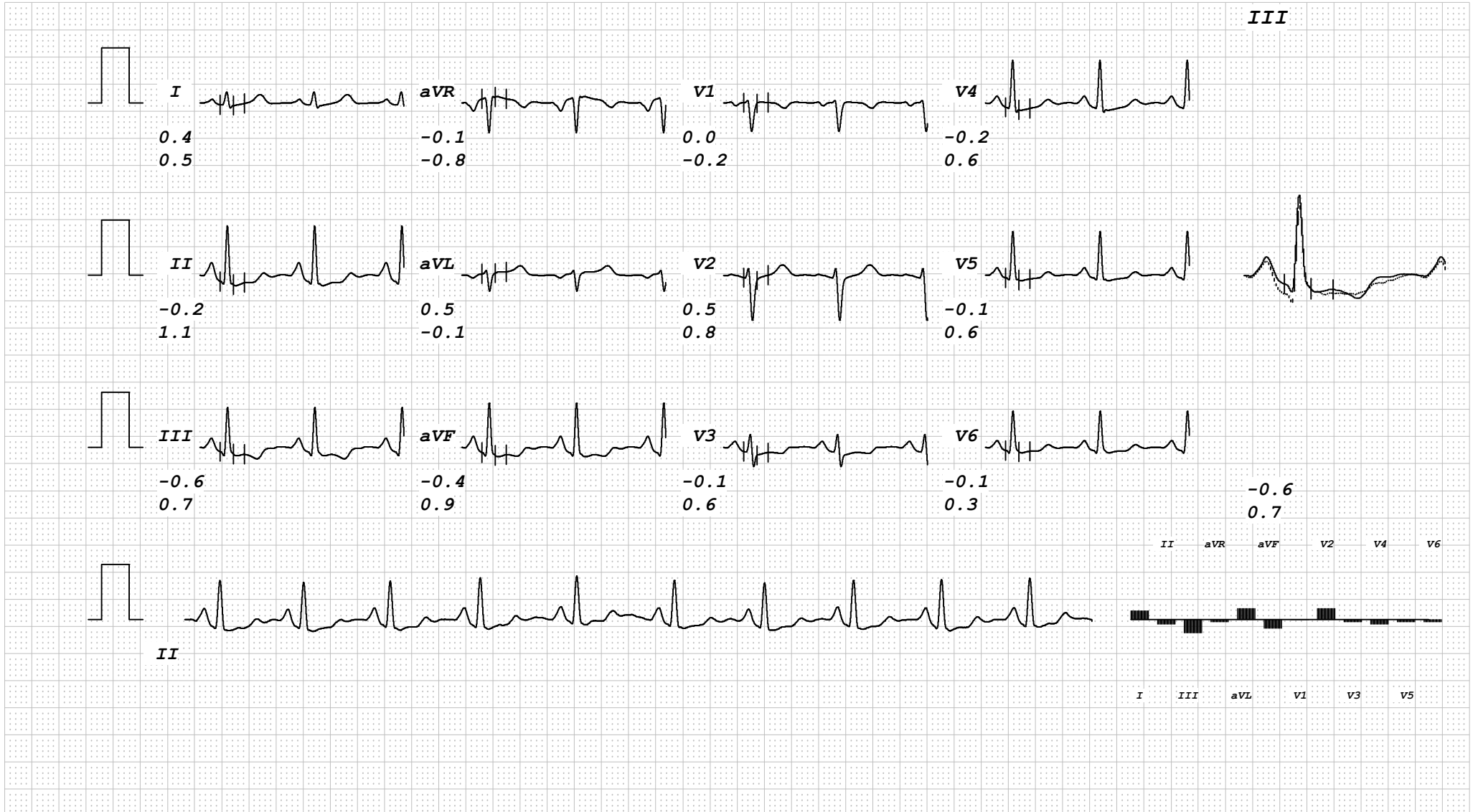

HEALTHSPRING OSHIWARA

KHUSHBOO CHHABRA

I.D. 458

Age 31/F

Date 03/02/2024

RATE 100bpm

B.P. 110/70

Bruce

RECOVERY

TOTAL TIME 13:39

PHASE TIME 4:55

ST @ 10mm/mV

80ms PostJ

LINKED MEDIAN

Mag. X 2

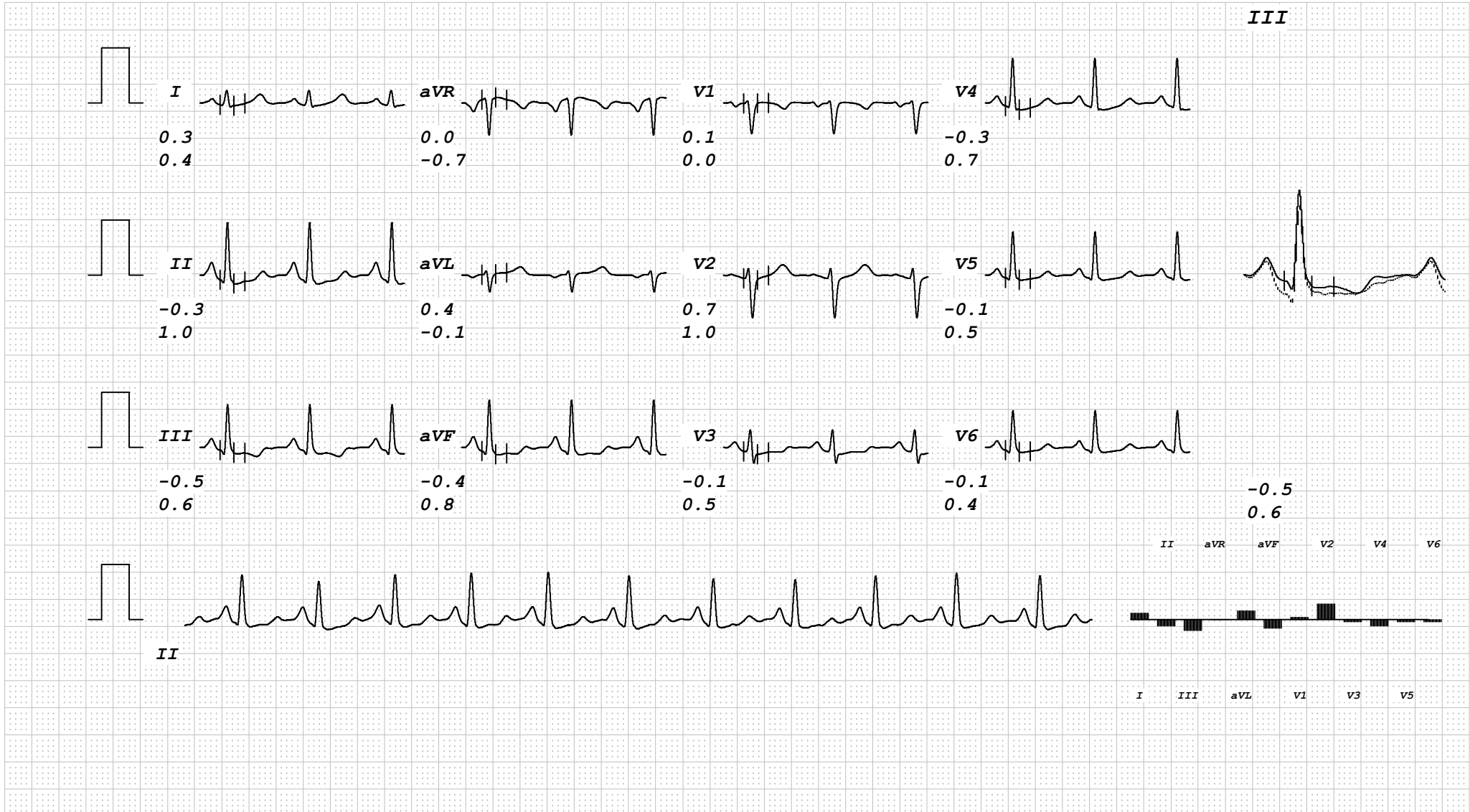

HEALTHSPRING OSHIWARA

ANDHERI WEST

MUMBAI

KHUSHBOO CHHABRA

ID : 458
DATE : 03/02/2024
AGE/SEX : 31 /F
HT/WT : 161 / 54
REF.BY :

TREADMILL TEST REPORT

PROTOCOL : Bruce
HISTORY : NIL
INDICATION :
MEDICATION : NIL

PHASE	TOTAL TIME	STAGE TIME	SPEED Km/Hr	GRADE %	H.R. bpm	B.P. mmHg	RPP x100	ST LEVEL (MM)			METS
								II	V1	V5	
SUPINE					79	110 / 60	86	0.2	0.1	0.1	
STANDING					81	110 / 60	89	0.1	0	0.1	
HYPERVENT		0:5			82	110 / 60	90	0.1	0	0.2	
VALSALVA					80	110 / 60	88	0.1	0.1	0.1	
Stage 1	2:55	2:55	2.7	10	119	120 / 80	142	-0.7	0.1	-0.3	4.67
Stage 2	5:55	2:55	4	12	139	140 / 80	194	-1.2	0.2	-0.9	7.04
PK-EXERCISE	8:36	2:36	5.4	14	163	150 / 90	244	-2	0.5	-1.2	9.61
RECOVERY	9:39	0:55			113	150 / 90	169	-0.4	0.2	0	
RECOVERY	10:39	1:55			101	150 / 90	151	-0.6	0.1	-0.3	
RECOVERY	11:39	2:55			97	140 / 90	135	-0.3	0.1	-0.1	
RECOVERY	12:39	3:55			94	110 / 70	103	-0.2	0	-0.1	
RECOVERY	13:39	4:55			100	110 / 70	110	-0.3	0.1	-0.1	

RESULTS

EXERCISE DURATION : 8:36 MAX WORK LOAD : 9.61 METS
MAX HEART RATE : 163 bpm 86 % of target heart rate 189 bpm
MAX BLOOD PRESSURE : 150 / 90 mm Hg
REASON OF TERMINATION : Achieved THR,

BP RESPONSE :

ARRYTHMIA :

H.R. RESPONSE :

IMPRESSIONS :

Technician :



PATIENT'S NAME -
AGE/GENDER -
DOCTOR'S NAME -

Kushboo Chhabra
31yr/F
Dr Gaur

DATE -
3/2/2024

VISION SCREENING

	RE	RE	LE	LE
	Glasses	UNAIDED	Glasses	UNAIDED
DISTANT		6/6		6/6
NEAR		N6		N6
COLOUR				
Recommendations				

VITALS

Pulse - 78	B.P- 110/60	SpO2 98
Height 161	Weight - 54.7	BMI-
Waist - 77	Hip - 92	Waist/Hip Ratio-
Chest - 84	Inspiration-	Expiration-

CENTRE NAME -
SIGN & STAMP-

Oshiwara

ly



Im:-



Name : KHUSHBOO CHHABRA	Age : 31YRS
Gender : FEMALE	Date : 03/02/2024

X-RAY CHEST PA VIEW

X-ray of the chest in P.A. projection reveals that the bony thorax is normal.

Lung fields and pleural spaces are clear on both sides.

The silhouettes of the heart and aorta are normal in size and configuration.

Both domes of the diaphragm are normal in position, contour and outline.

IMPRESSION: NO EVIDENCE OF ANY DISEASE IS SEEN IN THE CHEST.

Dr. Nitish Kotwal
MBBS, DMRD (Bom)
Consultant Radiologist And Sonologist..
Online reporting done hence no signature



TING RIGHT
Expert Dietician

APY CAN HELP EASE
IMPROVE MOVEMENT
at Home? ASK US

HEALTHSPRING
Helps restore health of General
Fitness. Restored energy to allow
the maximum level of movement
and recovery.

Preventing Injuries by Rehabilitation

11990/-
12950/-

Do You Know?
Key to
HEALTHSPRING

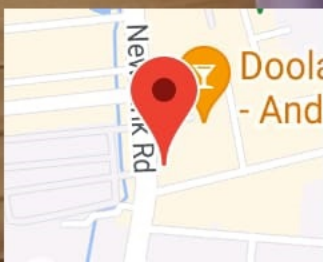

Mumbai Maharashtra India

☁️ 25°C

Shri Krishna Complex, KL Walawalkar Marg,
Corner of new link road and fun cinemas lane,

Lat: 19.14 | Long: 72.83

03/02/2024 9:00 AM, GMT+05:30