

R

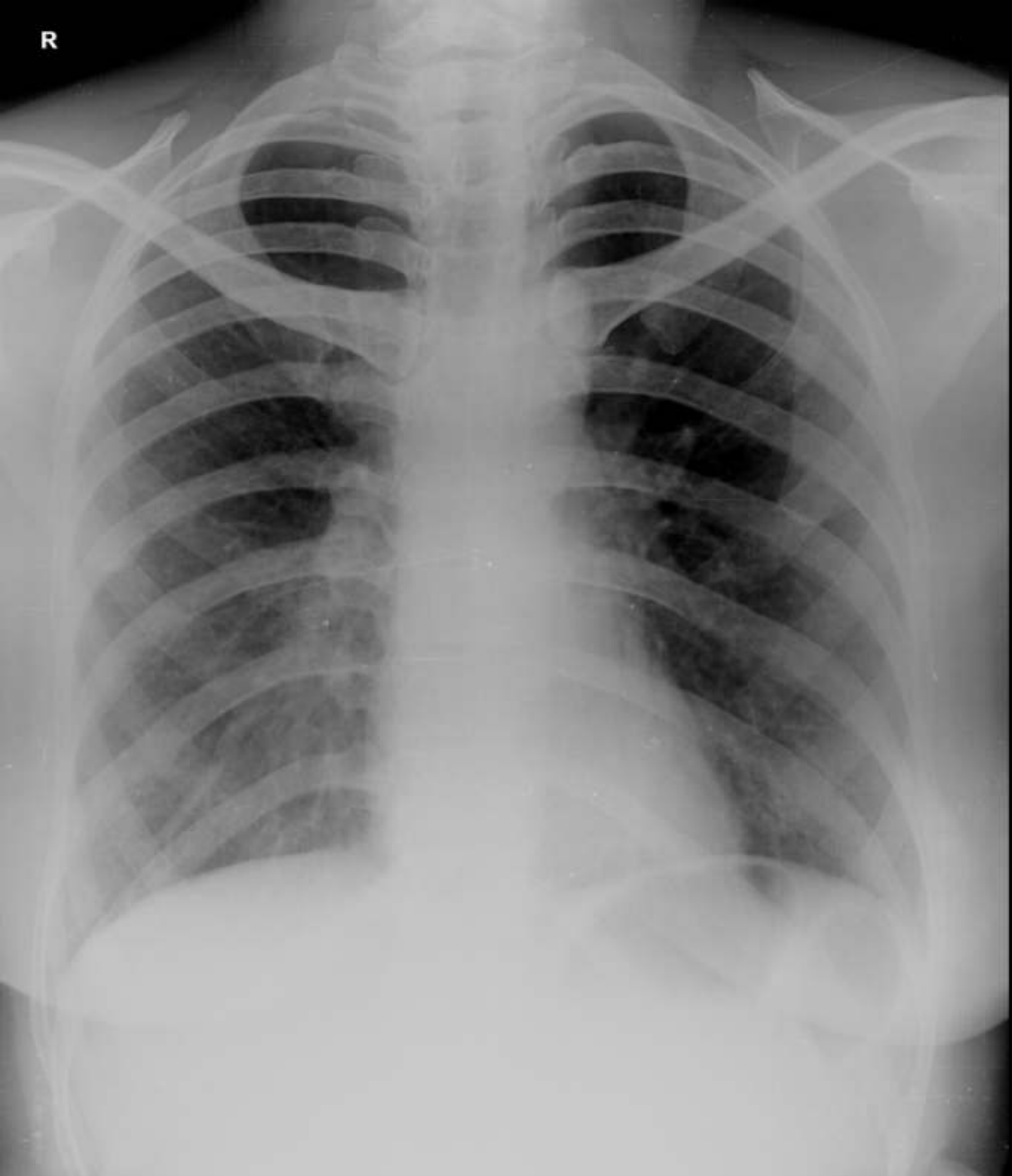

JYOTSNA 40Y F 2/24/2024 04:17 AM
OLIVE DIAGNOSTIC, SEAWOOD SEC 40

Date 24/2/24

Mrs. Jyotsna

ophth

	(R)	(L)
VA	6/6	6/6
	N6	N6
Color Vn	(N)	(N)
A/S	(N)	(N)
(F)	NTON	NTON

(PSS) water

_____ op

24.02.2024 10:14:19
DIABETES-DIABETES & ENDOCRINE
OPP GRAND CENTRAL MALL
SEAWOOD

Female

QRS :
QT / QTcBaz : 352 / 418 ms
PR : 124 ms
P : 82 ms
RR / PP : 702 / 705 ms
P / QRS / T : 38 / 53 / 51 degrees

Normal sinus rhythm
Normal ECG

62 min normal isuit

CVZ
Dr. Mañesh V. Padsalge
MD. (Medicine)
Consultant Physician
Reg. No. 91424 (MMC)

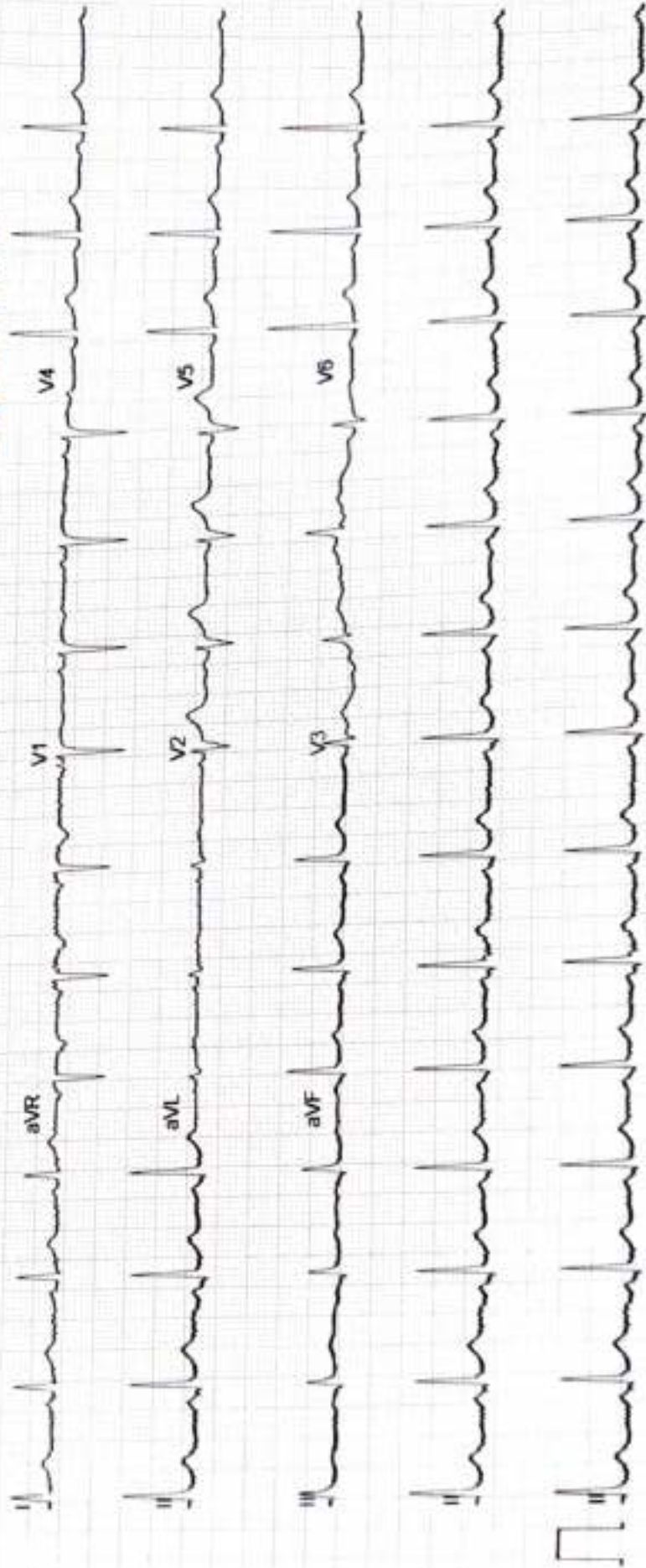

Name: JYOTSNA K

Date: 24-02-2024 Time: 12:03

Age: 40 Gender: F Height: 160 cms

Weight: 62 Kg

ID: 0159

Clinical History: HEALTH CHECKUP

Medications:

Test Details:

Protocol: Bruce Predicted Max HR: 180
Exercise Time: 0:06:51 Achieved Max HR: 180 (100% of P_r MHR)
Max BP: 140/80 Max BP x HR: 25200

Target HR: 153 (85% of P_r MHR)

Max Metz: 7.7

Test Termination Criteria: Target HR attained

Protocol Details:

Stage Name	Stage Time	METS	Speed kmph	Grade %	Heart Rate bpm	BP mmHg	RPP	ST Level mm	ST Slope mV/25
Stage 0	00:11	1	0	0	88	120/80	1050	0.5 V2	0.2 II
Standing	00:11	1	0	0	87	120/80	1040	0.4 V2	0.2 II
HyperVentilation	02:05	1	0	0	112	120/80	1340	0.2 I	0.2 II
Rest	02:08	1	1.6	0	105	120/80	1200	0.3 V2	0.2 I
Stage 1	03:00	4.7	2.7	10	124	120/80	1480	0.4 V1	0.1 II
Stage 2	03:00	7	4	12	160	130/80	2080	+1.3 V2	0.4 V1
Peak Exercise	03:51	7.7	5.5	14	192	140/80	2680	+1.3 V2	-0.8 V4
Recovery 1	03:00	1	0	0	113	140/80	1580	-0.4 V4	0.2 I
Recovery 2	03:00	1	0	0	110	130/80	1430	-0.4 V4	0.2 I
Recovery 3	02:45	1	0	0	112	130/80	1340	0.2 V1	0.2 II
Recovery 4	00:03	1	0	0	102	120/80	1220	-0.2 V0R	0.2 II

Interpretation

NEGATIVE FOR PROVOCABLE MYOCARDIAL ISCHEMIA

Dr. Mahesh Y. Padsalghe
MD. (Medicine)
Consultant Physician
Reg. No. 91424 (MNC)

Ref. Doctor: MEDIWHEEL

Doctor: DR MAHESH PADSALGHE

SCHILLER

DIABECARE DIABETES AND ENDOCRINE CLINIC SEAWOODS (W), NAVI MUMBAI - 400706

JYOTSNA K (40 F)

Bruce Protocol
STL:evtlmm) STS:sgpt(mV/s)

ID: 0159

Stage: Supine

Date: 24-02-2024

Speed: 0 km/h

Exec Time: 0:00:00

Slope: 0%

Stage Time: 00:11

THR: 153 bpm

HR: 89 bpm

BP: 120/80 mmHg
STL:evtlmm) STS:sgpt(mV/s)

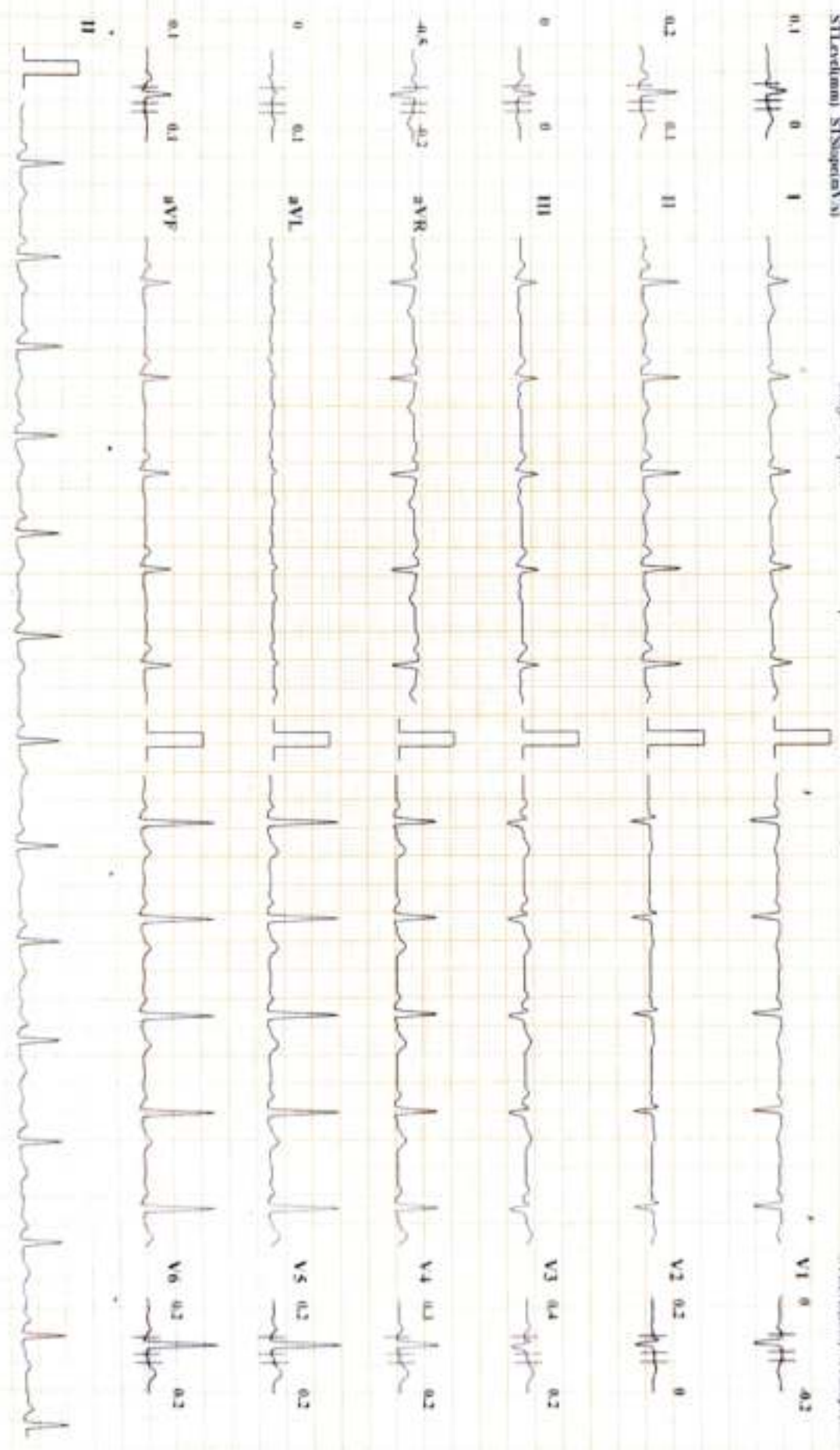

Chart Speed: 25 mm/sec Amplitude: 10mm/mV Filter: 25 Hz Main Filter: ON

PQ3 = R - 60 mm, T - R - 60 mm, Post T - 1 + 60 mm
1 - Lead and Measurement

Schiller CardioSoft CS-20 Version 3.4

DIABECARE DIABETES AND ENDOCRINE CLINIC SEAWOODS (W), NAVI MUMBAI - 400706

JYOTSNA K (40 F)

Bruce Protocol
ST14(Std) ST5(Sig) V1-V6

ID: 0159

Date: 24-02-2024

Exec Time: 0:00:00

Stage Time: 00:11

HR: 87 bpm

Stage: Standing

Speed: 0

Slope: 0 %

THR: 153 bpm

BP: 120/80 mmHg

ST14(Std) ST5(Sig) V1-V6

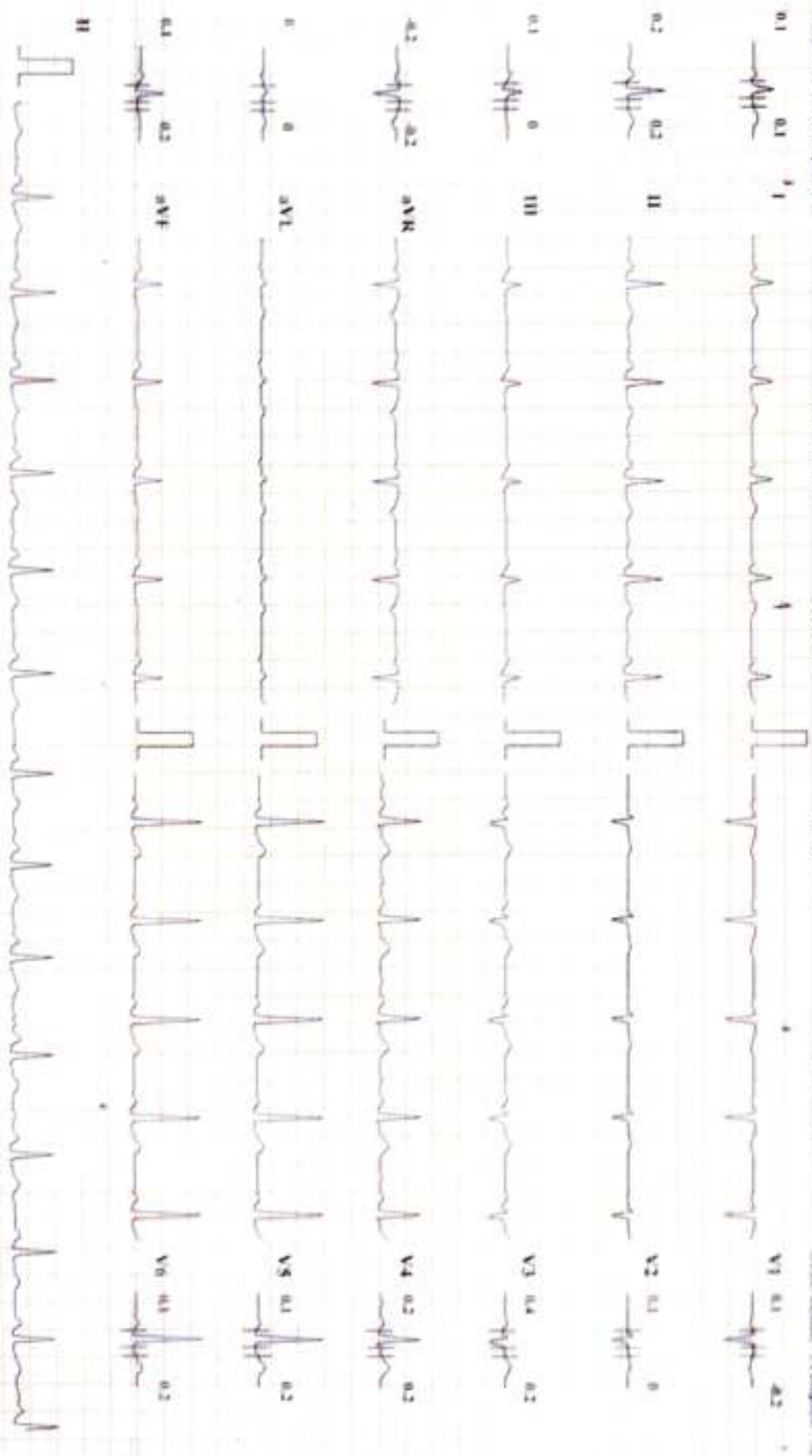

Chart Speed: 25 mm/sec

Amplitude: 10mm/mV

Filter: 25 Hz Manus Filter: ON

NO - R - 60 ms, I - R - 60 mm, P - I - 60 mm

Model: GE Healthcare C-20 Version: 3.4

DIABECARE DIABETES AND ENDOCRINE CLINIC SEAWOODS (W), NAVI MUMBAI - 400706

JYOTSNA K (40 F)

Bruce Protocol

STLevel(mV) STSegment(Vx)

ID: 0159

Date: 24-02-2024

Exec Time : 0:00:00

Stage Time: 02:05

HR: 112 bpm

BP: 120/80 mmHg

STLevel(mV) STSegment(Vx)

Stage: HyperVentilation

Speed: 0

Slope: 0 %

THR: 153 bpm

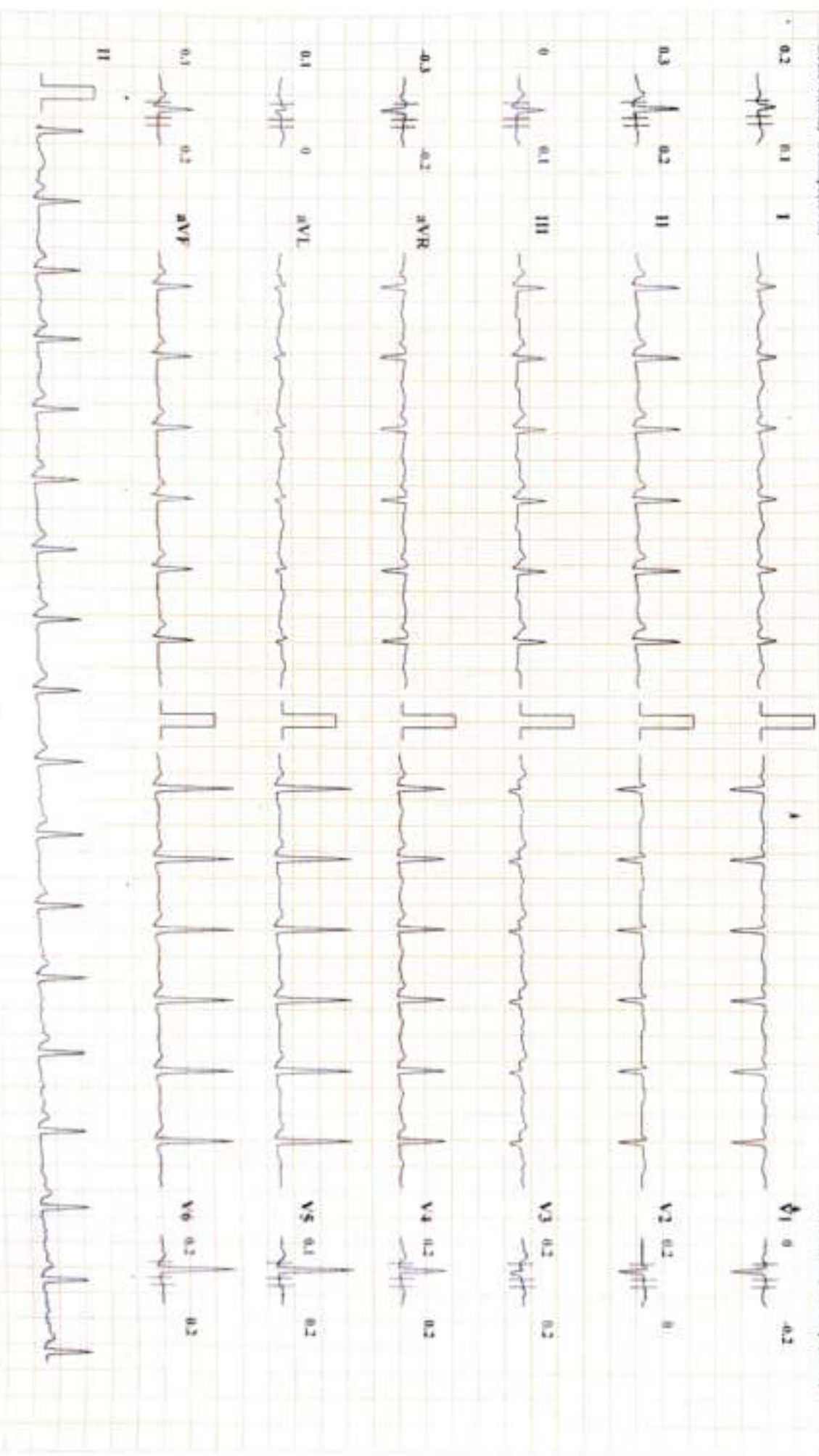

Chart Speed: 25 mm/sec

Amplitude: 10mm/mV

Filter: 25 Hz

Mains Filter: ON

PA - R - 60 ms, J - R - 60 ms, Post J - J - 60 ms

Schiller Cardiojet CS-30 Version: 3.4

1 lead and MaxLead on

DIABECARE DIABETES AND ENDOCRINE CLINIC SEAWOODS (W), NAVI MUMBAI - 400706

JYOTSNA K (40 F)

ID: 0159

Date: 24-02-2024

Exec Time: 0:00:00

Stage Time: 00:06

HR: 105 bpm

Bruce Protocol

Stage: Pre-Test

Speed: 1.6

Slope: 0 %

THR: 153 bpm

Bp: 120/80 mmHg

STLead(mv) STSegment(V%)

STLead(mv) STSegment(V%)

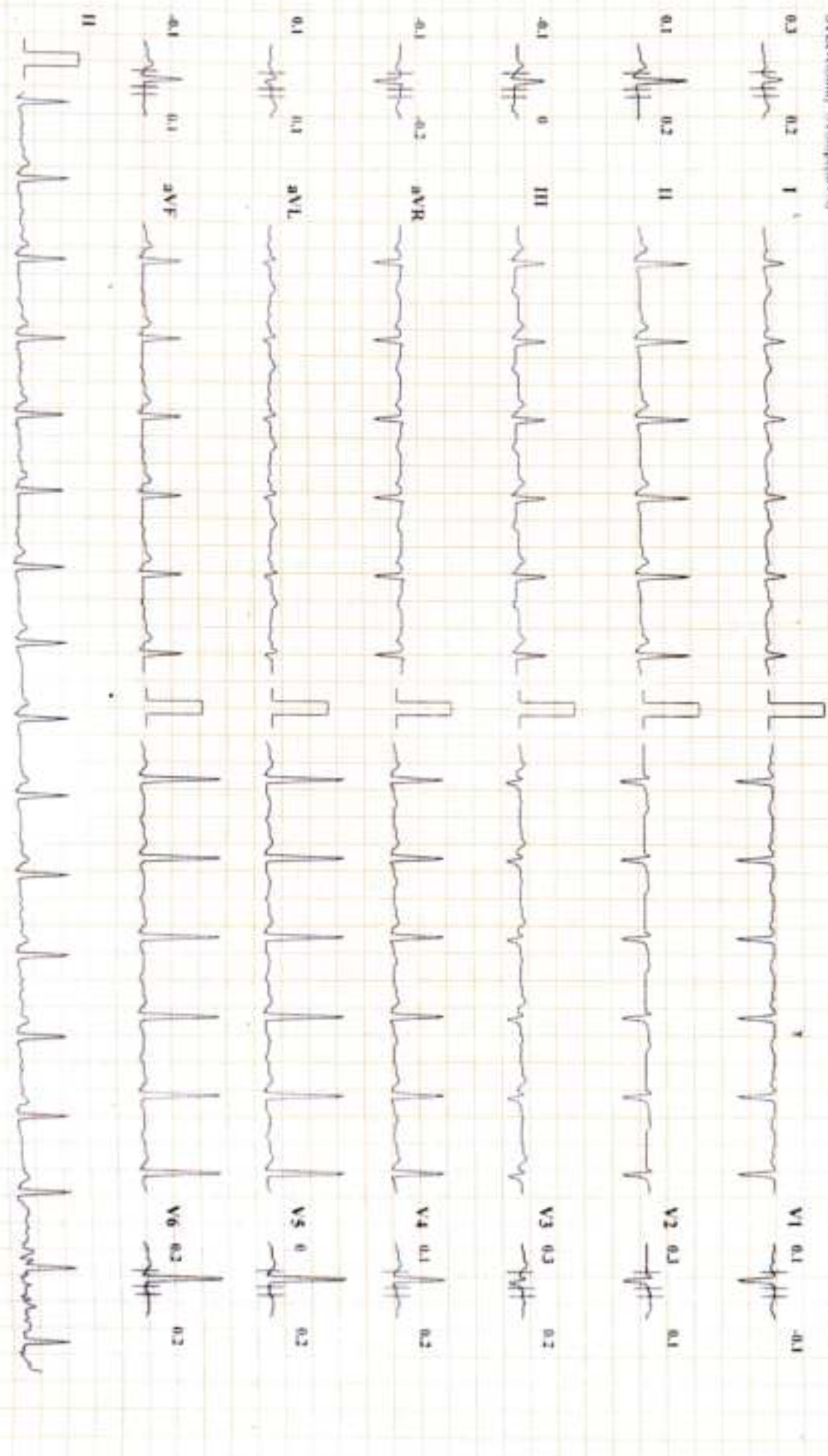

DIABECARE DIABETES AND ENDOCRINE CLINIC SEAWOODS (W), NAVI MUMBAI - 400706

JYOTSNA K (40 F)

Bruce Protocol

ST1 (Lead II) ST2 (Lead V1)

ID: 0159

Date: 24-02-2024

Exec Time: 0:03:00

Stage Time: 03:00

HR: 124 bpm

Stage: 1

Speed: 2.7 kmph

Slope: 10 %

THR: 153 bpm

BP: 120/80 mmHg

ST1 (Lead II) ST2 (Lead V1)



Chart Speed: 25 mm/sec

Amplitude: 10mm/mV

Filter: 25 Hz Main Filter: ON

ECG - R - 60 ms, I - R - 60 ms, P - R - 60 ms, QRS - R - 60 ms, T - R - 60 ms

Software: GE Healthcare (Chicago) Version 1.4

DIAPYCARE DIABETES AND ENDOCRINE CLINIC SEAWOODS (W), NAVI MUMBAI - 400706

JYOTSNA K (40 F)

HR: 160 bpm
BP: 130/80 mmHg
ST (red line) ST (blue line)

ID: 0159

Stage: 2

Date: 24-02-2024

Exec Time : 0:06:00

Stage Time: 03:00

Slope: 12 %

THR: 153 bpm

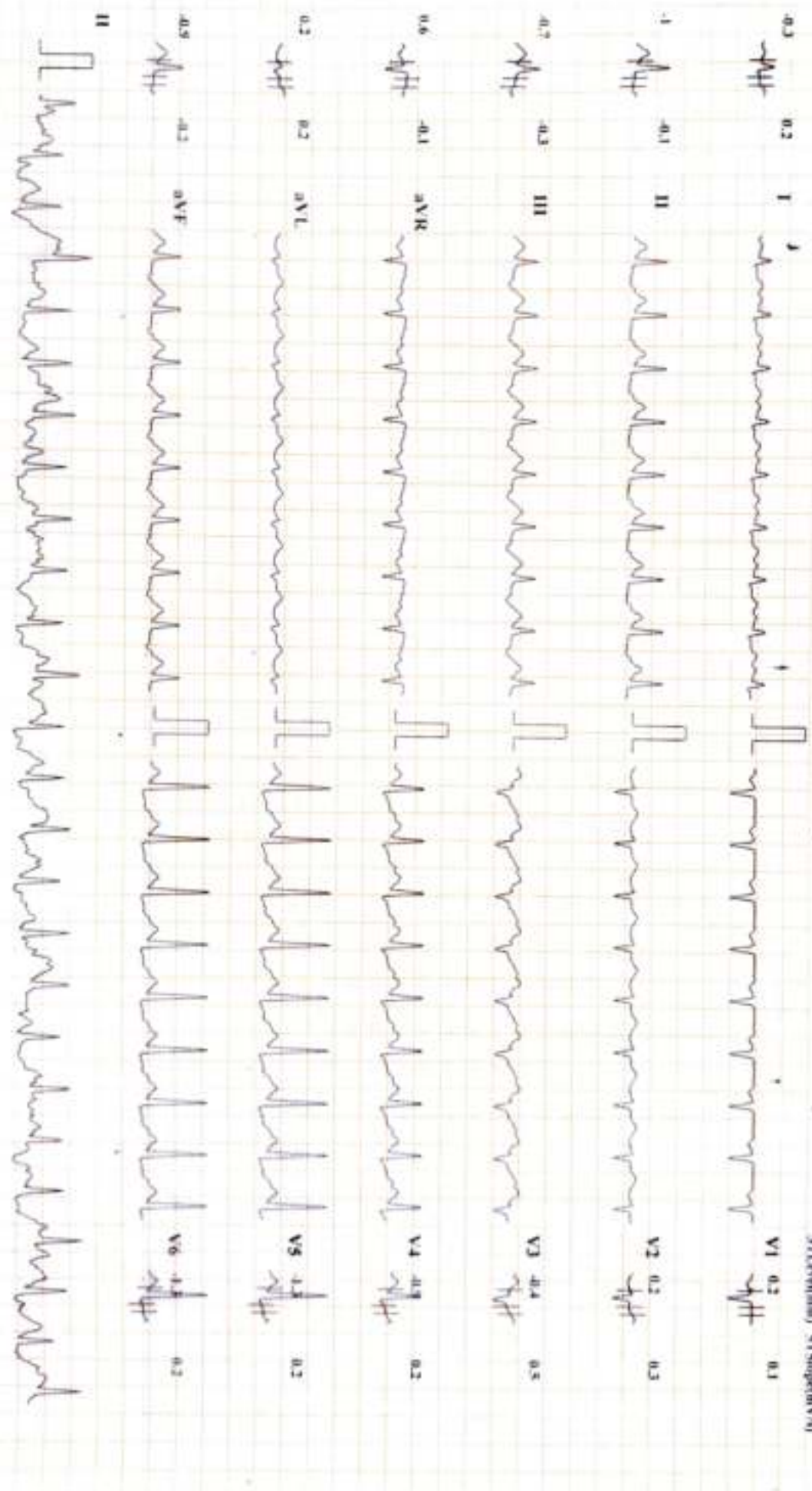

DIAGNOSTIC ELECTROCARDIOGRAM AND ENDORPHINE TESTING STATION (AV), NAVY MUMBAI - 400706

IVOLSNAK (40 F)

Bruce Protocol

ST1 (Lead II) ST5 (Lead V5)

ID: 0159

Date: 24-02-2024

Exec Time: 0:06:51

Stage Time: 00:51

HR: 180 bpm

Stage: 3 Peak Exercise

Speed: 5.5 kmph

Slope: 14 %

THR: 153 bpm

BP: 140/80 mmHg

ST1 (Lead II) ST5 (Lead V5)

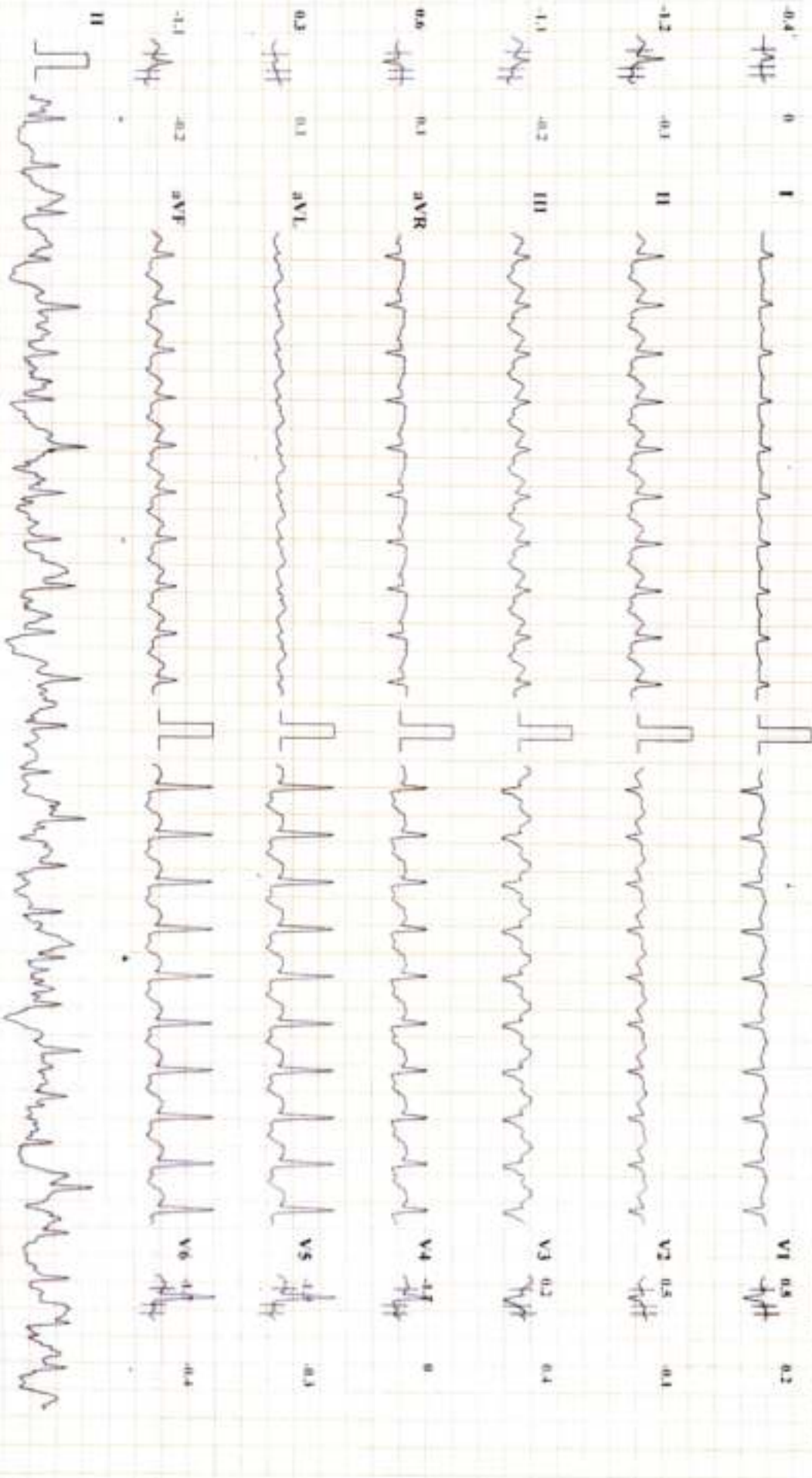

Chart Speed: 25 mm/sec Amplitude: 10mm/mV Filter: 25 Hz Main Filter: ON

90 = R - 60 mm, J = R + 60 mm, Post J = J + 60 mm

Lead and Measurement

Schiller CardioNet CS-30 Version 3.4

STANDARD LEAD ECG AND PREDICTIVE STAGE OF WORKING (AV) NAVY AIRCRAFT - 400706

BRUCE PROTOCOL

ID: 0129

Date: 24-02-2024

Exam Time: 00:00

Stage Time: 03:00

HR: 113 bpm

ST Level(mV) ST Slope(mV/s)

Stage: Recovery 1

Speed: 0 kmph

Slope: 0 %

THR: 153 bpm

BP: 140/80 mmHg

ST Level(mV) ST Slope(mV/s)

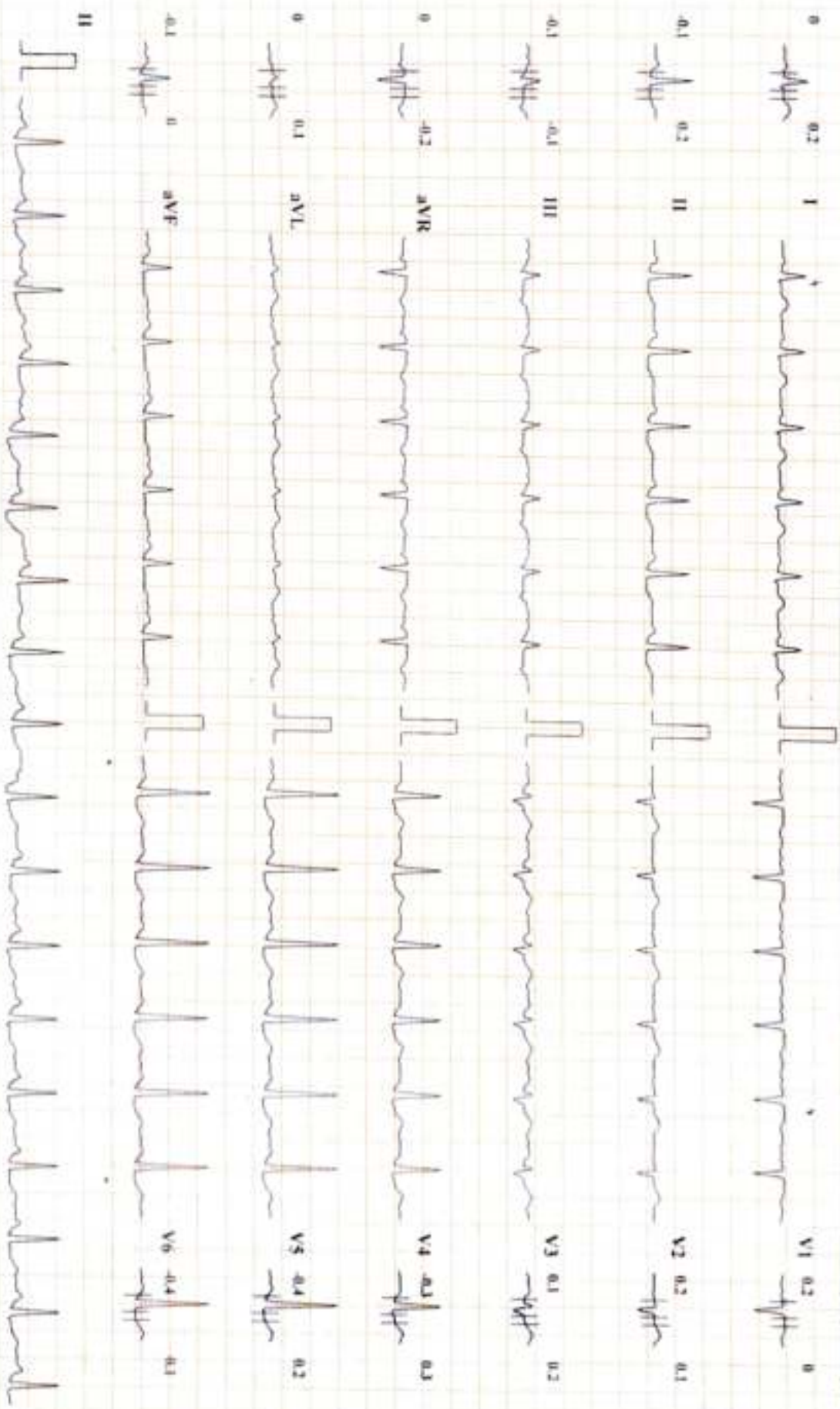

STANDARD LEAD ECG AND EXERCISE TESTING CENTER GEORGE WASHINGTON UNIVERSITY - 100706

STANDARD LEAD ECG

Brace Protocol

STLead(m) STSlope(mV/s)

ID: 0159

Stage: Recovery2

Speed: 0 kmph

Slope: 0 %

THR: 153 bpm

Date: 24-02-2024

Exec Time: 00:00

Stage Time: 03:00

HR: 110 bpm

Bp: 130/80 mmHg

STLead(m) STSlope(mV/s)

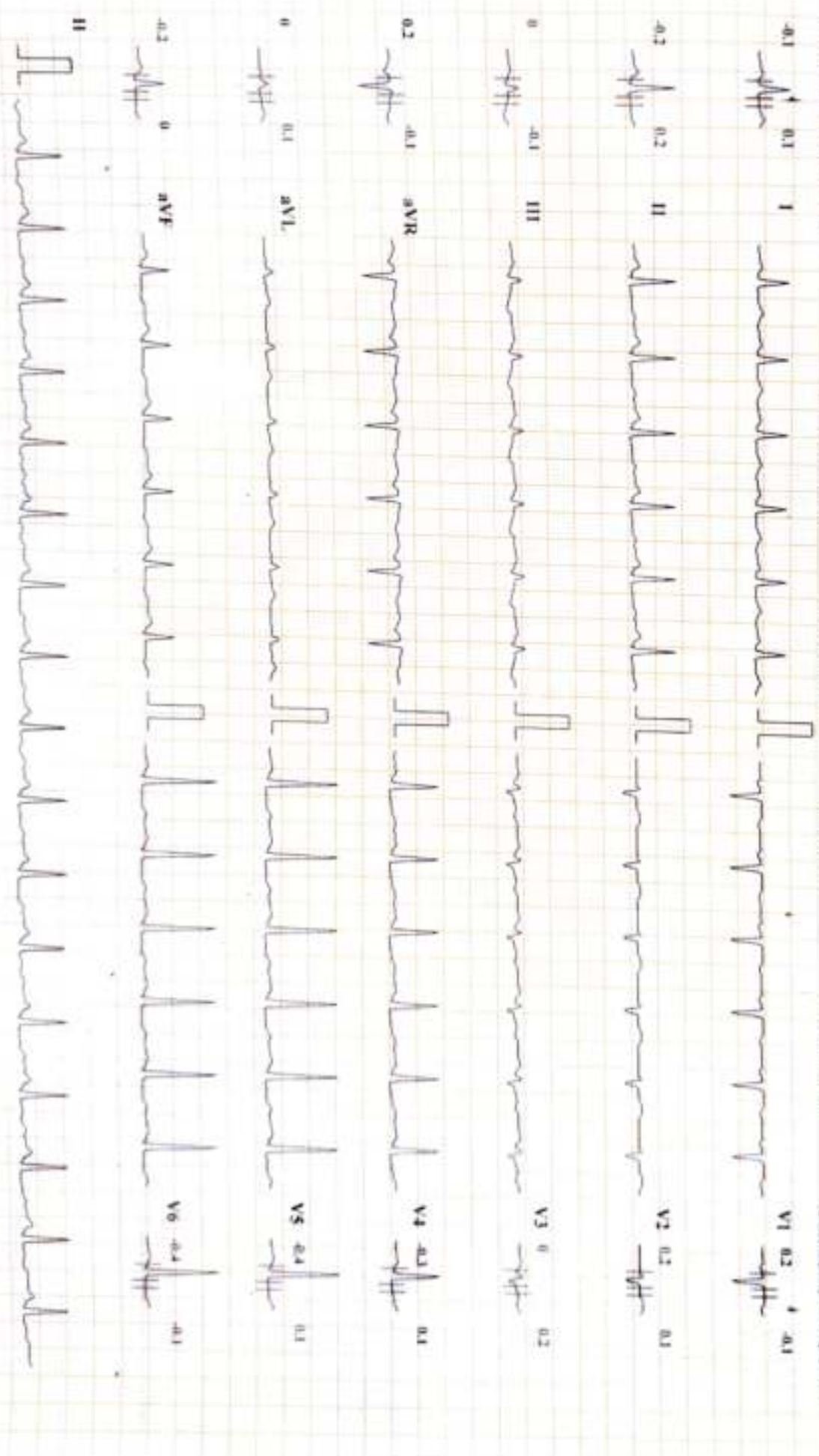

Chart Speed: 25 mm/sec Amplitude: 10mm/mV Filter: 25 Hz Main Filter: ON ISO - R - 60 mm, I - R + 60 mm, Pos J - I + 60 mm Lead and V6-Trace Schiller Cardiovue CE-20 Version 3.4

PATIENT: [REDACTED] ID: 0129 Date: 2002-02-24 Exam Time: 08:00 Stage Time: 02:35 BP: 120/80 mmHg

Trace Protocol: Stage: Recovery 3 Speed: 0 kmph Slope: 0% THR: 153 bpm
ST1(ecin1m) ST1(ecin1m)V0 ST1(ecin1m)V1 ST1(ecin1m)V2 ST1(ecin1m)V3 ST1(ecin1m)V4 ST1(ecin1m)V5 ST1(ecin1m)V6

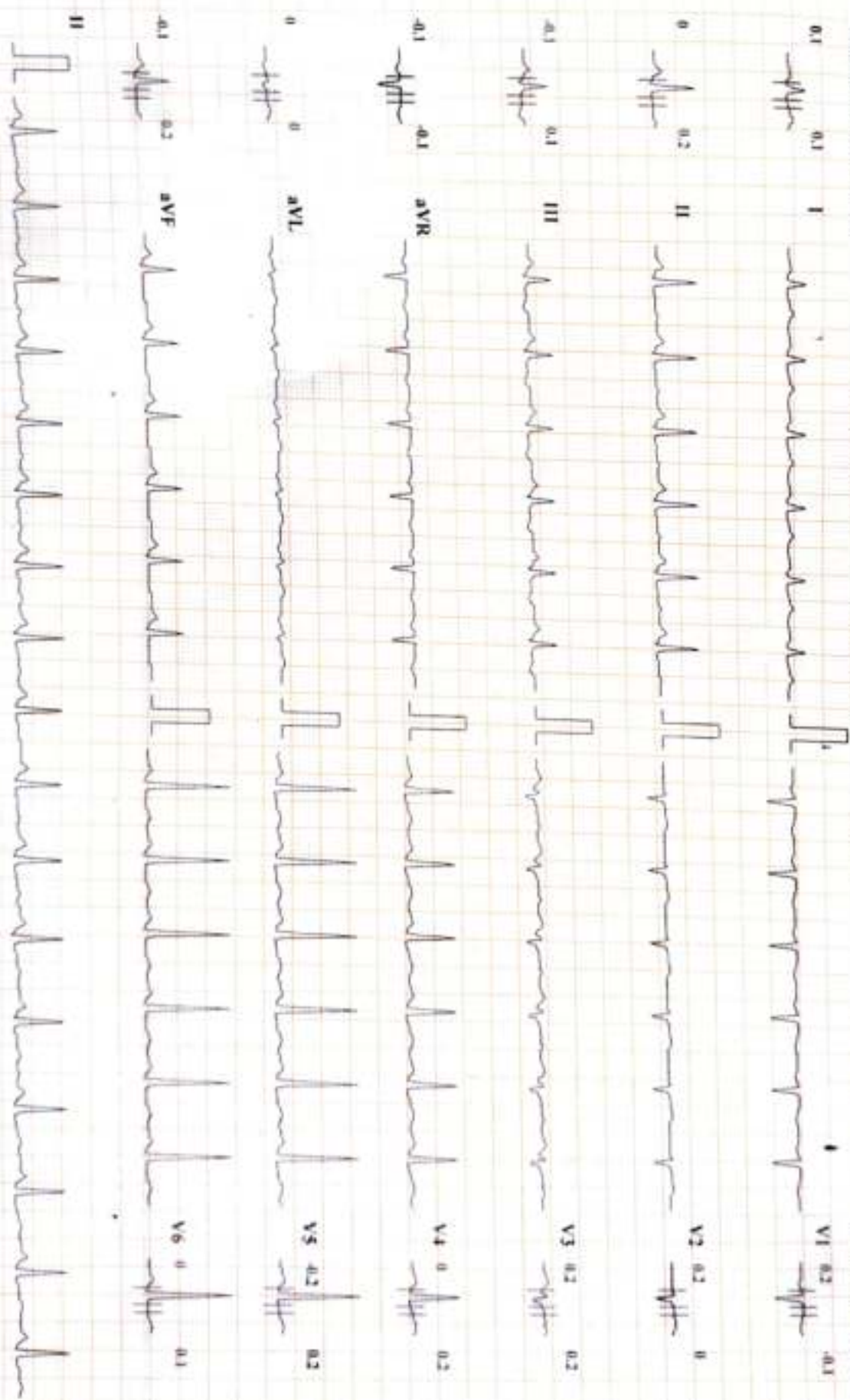

Chart Speed: 25 mm/sec Amplitude: 10mm/mV Filter: 25 Hz Main Filter: ON ISO = R - 60 ms, J = R + 60 ms, Post J = J + 60 ms

1 Indent Medical

Sehmi CardioNet CS-20 Version 3.4

Name: MRS. JYOTSNA K	Age/sex: 40 Yrs / FEMALE
Ref by: MEDIWHEEL	Date: 24/02/2024

ULTRASOUND EXAMINATION OF ABDOMEN & PELVIS

Findings-

The Liver is normal in size (13cm) shape and echogenicity. No focal lesion is seen. The Hepatic veins appear normal. There is no IHBR dilatation. The portal vein appears normal.

The gall bladder is partially distended. The extra hepatic C.B.D. is of normal caliber.

The visualized Pancreas appears normal in size and reflectivity. The pancreatic duct is not dilated. The spleen is normal in size (8.9cm), No focal lesion is seen. Splenic vein is normal at hilum.

Both kidneys are normal in position and size. They show normal cortical reflectivity and cortico-medullary differentiation. There is no evidence of renal calculus, hydronephrosis or mass.

Right kidney measures 10.2 x 3.7 cm

Left kidney measures 11.2 x 4.8 cm

The Urinary bladder is well distended. No evidence of any intraluminal mass or calculi.

Uterus is anteverted and measures 9.4 X5.1x 6.2cm, appears mildly bulky in size, shape and homogenous echotexture. Endometrial echoes are mid line and measure 7.1 mm.

Cervix appears normal.

Both ovaries are normal in size and morphology.

Right ovary measures 3.3 x 2.2 cm

Left ovary measures 3.6 x 1.4 cm

No free fluid is noted in abdomen and pelvis.

No probe tenderness seen in present study

IMPRESSION:-

Mildly bulky uterus

·Adv: clinical correlation



**DR.MRUDULA BABAR
CONSULTANT RADIOLOGIST.**

**DR. MRUDULA BABAR
MBBS, MD, DMNE (RADIOLOGY)
CPS MUMBAI 2009**

REG NO: 2005/032139



NAME-JYOTSNA

DATE-24/2/2024

AGE- 40/F

X-RAY CHEST PA

The Bony Thorax is Normal.

Both The Costophrenic And Cardiophrenic Angles Are Clear.

Cardiac Shape And Size Appears Normal.

The Lung Field Appears Normal.

Both The Hila Are Normal In Density And Position.

Impression: - Normal Chest X-Ray.

*For: Jyotsna***DR.MRUDULA BABAR**
CONSULTANT RADIOLOGIST**DR. MRUDULA BABAR**
MBBS, MD, DMFP (RADIOLOGY)
CPS MUMBAI 2009
REG. NO. 2005/03/2139