



FAMILY HOSPITAL

& RESEARCH CENTER

Department of Pathology

A-9-10, AWAS VIKAS, HANSPURAM HAMIRPUR ROAD, NAUBASTA, KANPUR
Mob.: 8874333333, 8756353634



Name Mr/Mrs/Km. Vishwashranjan Singh 06/07/24 Age: 26
Date: 06/07/24 Sex: M
Ref By: Dr.Family Hospital Reg No: HO 020275

CBC

Investigation	Sub .Investigation	Observed Unit	Normal Value
HAEMOGLOBIN		13.6 gm%	12-18 gm%
RBC COUNT		4.88 Million/Cum	4.5-6.5
TLC		7600 /Cumm	4000-11000
DLC	Polymorphs	63 %	40-72 %
	Lymphocytes	34 %	20-44%
	Eosinophils	02 %	00-06 %
	Monocytes	01 %	01-07 %
	Basophils	00 %	00-01 %
PCV		43.7 %	37-47 %
MCV		89.0 fl	80-93 fl
MCH		27.9 pg	28-32 pg
MCHC		31.2 gm/dl	31-35 gm/dl
PLATELET COUNT		4.01 lakh/cu mm	1.5-4.0

Dr. D. Singh

Dr. D. Singh
MBBS, D.C.P

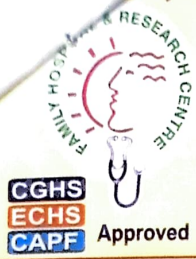

FAMILY HOSPITAL

& RESEARCH CENTER

Department of Pathology

A-9-10, AWAS VIKAS, HANSPURAM HAMIRPUR ROAD, NAUBASTA, KANPUR

Mob.: 8874333333, 8756353634



Name Mr/Mrs/Km. Vishwashranjan Singh 06/07/24 Age: 26
 Date: 06/07/24 Sex: M
 Ref By: Dr.Family Hospital Reg No: HO 020275

HAEMATOLOGY

Investigation	Sub .Investigation	Observed Unit	Normal Value
E S R	Wintrobe	30 mm in 1st Hr.	0-10 mm in 1st
Blood Group	ABO	O (+Ve)	
	Rh Factor	POSITIVE	

BIOCHEMISTRY

Investigation	Sub .Investigation	Observed Unit	Normal Value
True Blood Sugar(F)		96.8 mg/dl	65-110 mg/dl
Blood Sugar(PP)		133.0 mg/dl	<140
Serum Creatinine		0.85 mg/dl	M:0.6-1.2F:0.5
Blood Urea Nitrogen(B.U.N)		10.9 mg/dl	5-25 mg/dl
Serum Bilirubin(Total)		0.81 mg/dl	upto 1 mg/dl
S.G.P.T		54.2 IU/L	0-40 IU/L

Dr. D. Singh

Dr. D. Singh

MBBS, D.C.P.

FAMILY HOSPITAL

& RESEARCH CENTER

Department of Pathology

A-9-10, AWAS VIKAS, HANSPURAM HAMIRPUR ROAD, NAUBASTA, KANPUR
Mob.: 8874333333, 8756353634

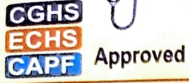

Name Mr/Mrs/Km.
Date:
Ref By:

Vishwashranjan Singh 06/07/24
06/07/24
Dr.Family Hospital

Age: 26
Sex: M
Reg No: HO 020275

URINE ROUTINE

Investigation	Sub .Investigation	Observed Unit	Normal Value
Colour		P YELLOW	Straw
Turbidity		--	Nil
Deposit		--	Nil
Reaction		5.0	ph 6.0-7.0
Specific Gravity		1030	
Protein		ABSENT	Nil
Sugar		ABSENT	Nil
Pus Cells		1-2 /hpf	1-2
Epithelial Cells		OCCASIONA /hpf	2-3
Red Blood Cells		ABSENT /hpf	Nil
Casts		ABSENT	Nil
Crystals		ABSENT	Nil
Others		ABSENT	Nil

Dr. D. Singh

Dr. D. Singh
MBBS. D.C.P.

ID Card: 2020-1-12 09 12
 Name: YISHVAS RAMAN
 Age: 26
 Height(cm):
 Weight(kg):
 Gender: Male
 BP(mmHg): /
 HR: bpm 78
 PR: ms 213
 Q-R-S: ms 106
 P/QRS/T AXES: deg 58/29/58
 QT/QTc: ms 370/120
 RV5/SV1: mV 1.08/0.74
 RV6+SV1: mV 1.82
 ** NORMAL ECG **
 501 Sinus Rhythm
 << Conclusion >>

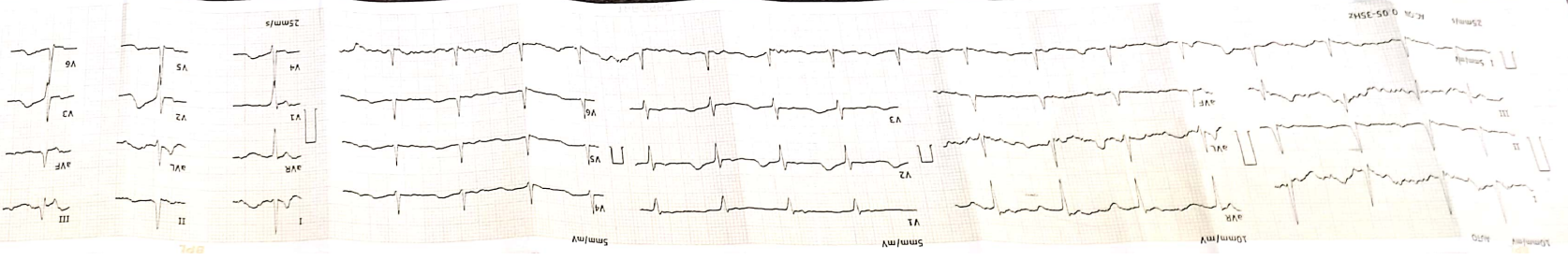

*The result must be confirmed by doctor!

R



VISHVAS RANJAN SINGH 26Y/M M 06-07-2024 09:35 AM
FAMILY HOSPITAL & RESEARCH CENTER, NAUBASTA, KANPUR



Mediwheel
...Your wellness partner

Arcofemi Healthcare Pvt Ltd

(Formerly known as Arcofemi Healthcare Ltd)

F-701A, Lado Sarai, Mehrauli, New Delhi - 110030

Email: wellness@mediwheel.in, Website: www.mediwheel.in

Tel: +91-11-41195959, Fax: +91-11-29523020

CIN: U24240DL2011PTC216307

MEDICAL FITNESS CERTIFICATE

(To be signed by a registered medical practitioner holding a Medical degree)

This is to certify that **Mr. Vishwash Ranjan singh** aged , **26yr** .Based on the examination, I certify that he is in good mental and physical health and it is free from any physical defects such as deafness, color blindness, and any chronic or contagious diseases.

Place: Kanpur

Date: 06/07/2024

Dr. Nitesh Kumar
MBBS
06/07/2024

Name & Signature of

Medical officer