

MEDICAL EXAMINATION REPORT

NAME: Mr. MOHAMMAD ABID HUSAIN

AGE/SEX: 41Y/MALE

DATE OF BIRTH: 23/08/1982

ADDRESS: 101/54-COLONEL GANJ-208001

OBSERVATIONS

1. DIABETES MELLITUS: NO
3. C.O.P.D.: NO
5. EYE DISORDER: NO
7. EPILEPSY: NO
9. E.N.T.: NORMAL

2. HYPERTENSION: NO
4. TUBERCULOSIS: NO
6. PARALYSIS: NO
8. DENTAL: NORMAL

BLOOD PRESSURE: 130/90 mmhg

PULSE: 74 bpm

WEIGHT:72 kg

RESPIRATORY RATE: 18/Pm

HEIGHT:170 cm

BMI:24.9 kg/m²

Spo2 level:98%

- Advice for low fat diet.
- Advice for low sugar Intake.

PLACE: Kanpur

DATE: 10/08/2024

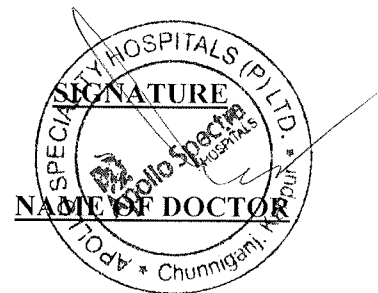

APOLLO SPECIALTY HOSPITALS PRIVATE LIMITED

(Formerly known as Nova Specialty Hospitals Private Limited)

CIN- U85100TG2009PTC099414

Registered Office: 1-10-60/62, Ashoka Raghupathi Chambers, 5th Floor, Begumpet, Hyderabad-500 016, Telangana, India.

BENGALURU | CHENNAI | DELHI | JAIPUR | KANPUR | MUMBAI | PUNE

10.08.2024 10:57:55

74 bpm

--/-- mmHg

LOT D813

QRS : 78 ms
 QT / QTcBaz : 394 / 437 ms
 PR : 118 ms
 P : 66 ms
 RR / PP : 814 / 810 ms
 P / QRS / T : 17 / 73 / 34 degrees

Technician:
 Ordering Ph:
 Referring Ph:
 Attending Ph:

MM2 Mubad Asid Husain
 MR: 170 cm
 MM: 77 kg
 PAB-130/90

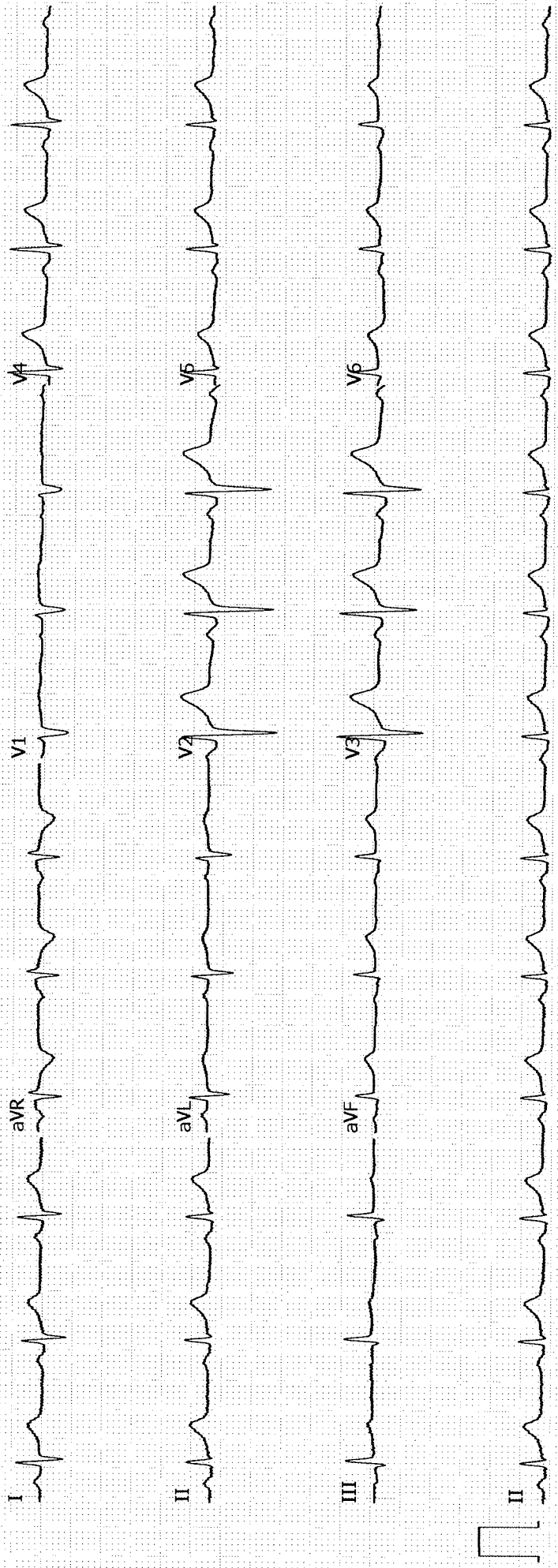
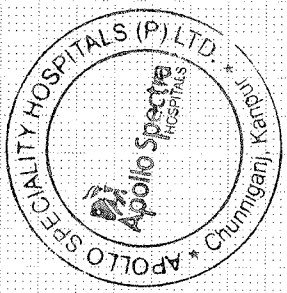

Patient Name : Mr. MOHAMMAD ABID HUSAIN
UHID : SKAN.0000137984
Reported on : 10-08-2024 12:23
Adm/Consult Doctor :

Age : 41 Y M
OP Visit No : SKANOPV173202
Printed on : 10-08-2024 12:23
Ref Doctor : SELF

DEPARTMENT OF RADIOLOGY

X-RAY CHEST PA

Both lung fields and hila are normal .
No obvious active pleuro-parenchymal lesion seen .
Both costophrenic and cardiophrenic angles are clear .
Both diaphragms are normal in position and contour .
Thoracic wall and soft tissues appear normal.

CONCLUSION :

No obvious abnormality seen

Printed on:10-08-2024 12:23

---End of the Report---

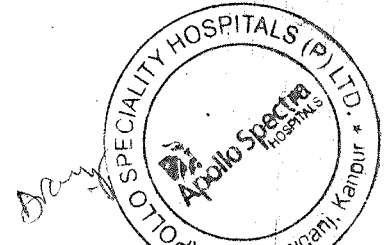

Dary
Dr. DUSHYANT KUMAR VARSHNEY
MD, DNB
Radiology

Patient Name	: Mr. MOHAMMAD ABID HUSAIN	Age	: 41 Y M
UHID	: SKAN.0000137984	OP Visit No	: SKANOPV173202
Reported on	: 10-08-2024 11:35	Printed on	: 10-08-2024 11:41
Adm/Consult Doctor	:	Ref Doctor	: SELF

DEPARTMENT OF RADIOLOGY

ULTRASOUND - WHOLE ABDOMEN

Liver Mild fatty liver. No focal lesion is seen. PV and CBD normal.
No dilatation of the intrahepatic biliary radicals.

Gall bladder is well distended. No evidence of calculus. Wall thickness appears normal.
No evidence of periGB collection. No evidence of focal lesion is seen.

Spleen appears normal. No focal lesion seen. Splenic vein appears normal.

Pancreas appears normal in echopattern. No focal/mass lesion/calcification.
No evidence of peripancreatic free fluid or collection. Pancreatic duct appears normal.

Both the kidneys appear normal in size, shape and echopattern. Cortical thickness and
CM differentiation are maintained. No calculus / hydronephrosis seen on either side.

Urinary Bladder is well distended and appears normal. No evidence of any wall thickening
or abnormality. No evidence of any intrinsic or extrinsic bladder abnormality detected.

Prostate is normal in size and echo texture. No evidence of necrosis/calcification seen.

IMPRESSION:-

Mild Fatty Liver.

Suggest – clinical correlation.

(The sonography findings should always be considered in correlation with the clinical and other investigation
finding where applicable.) It is only a professional opinion, Not valid for medico legal purpose.

Patient Name : Mr. MOHAMMAD ABID HUSAIN
UHID : SKAN.0000137984
Reported on : 10-08-2024 11:35
Adm/Consult Doctor :

Age : 41 Y M
OP Visit No : SKANOPV173202
Printed on : 10-08-2024 11:36
Ref Doctor : SELF

Printed on:10-08-2024 11:35

---End of the Report---

Dravy

Dr. DUSHYANT KUMAR VARSHNEY
MD, DNB
Radiology

Name of Patient : MR. MOHD ABID HUSSAIN	Date: 10/08/2024
Referred By : MEDICAL H/C	Age: 41 YRS/ MALE
Investigation : 2D ECHO	UHID 137984

Mitral Valve : (N) **Aortic Valve:** Tricuspid & (N)
Tricuspid Valve : (N) **Pulmonary Valve** : (N)
Uiop[]

<u>LVID(d)</u>	4.7cm	<u>IVSd</u>	1.12cm	<u>PWD</u>	1.12cm	<u>EF</u>	64%	<u>By M Mode</u>
<u>LVID(s)</u>	3.2cm	<u>IVSs</u>	1.62cm	<u>PWs</u>	1.8cm	<u>FS</u>	34%	✓
<u>LA</u>	3.0cm	<u>Aorta</u>	2.7cm	<u>TAPSE</u>	(N)	<u>Diastolic dysfunction of LV</u>		

RWMA : Absent

Left Atrium : (N) **Right Atrium** : (N)
Left Ventricle : (N) **Right Ventricle** : (N)
Pulmonary Artery: (N) **Superior Venacava** : (N)
Inferior Venacava: (N) **Pericardial Effusion** : Absent
Cardiac vegetation/Masses : (-)nt **IAS/IVS** : Intact

Cardiac valves :-

	Peak Velocity m/sec	Peak Gradient mm Hg	Mean Gradient mmHg	Regurgitation Grade	Others/Comments
Mitral Valve	E>A.			NO MR	
Aortic Valve	1.07 m/s	4.6 mmHg		NO AR	
Tricuspid Valve	0.62 "	2.7 "		NO TR	
Pulmonary Valve	1.02 "	4.2 "		NO PR	



DEPARTMENT OF LABORATORY SERVICES

Patient Name : Mr. MOHAMMAD ABID HUSAIN **Age / Gender** : 41Y/Male
UHID/MR No. : SKAN.0000137984 **OP Visit No** : SKANOPV173202
Sample Collected on : 10-08-2024 10:45 **Reported on** : 10-08-2024 13:22
LRN# : LAB13622942 **Specimen** : Blood(EDTA)
Ref Doctor : SELF
Package Name : ARCOFEMI - MEDIWHEEL - FULL BODY
ANNUAL PLUS ABOVE 50Y MALE - 2D ECHO -
PAN INDIA - FY2324
Emp/Auth/TPA ID : 22E30341 **Adm/Consult Doctor** :
Sponsor Name : ARCOFEMI HEALTHCARE LIMITED

DEPARTMENT OF LABORATORY MEDICINE

<u>TEST NAME</u>	<u>RESULT</u>	<u>BIOLOGICAL REFERENCE INTERVALS</u>	<u>UNITS</u>
HEMOGRAM + PERIPHERAL SMEAR			
Hemoglobin Method: Cyanide Photometric	13.2	13 - 17	g/dL
RBC Count Method: Electrical Impedance	5.56*	4.5 - 5.5	millions/cu mm
Haematocrit Method: Calculated	42.4	40 - 50	%
MCV Method: Calculated	76.3*	83 - 101	fl
MCH Method: Calculated	23.7*	27 - 32	pg
MCHC Method: Calculated	31.1*	31.5 - 34.5	g/dl
RDW	16.0*	11.6 - 14	%
Platelet Count Method: Electrical Impedance	1.50	1.5 - 4.1	lakhs/cumm
TLC Count Method: Electrical Impedance	4800	4000 - 11000	cells/cumm

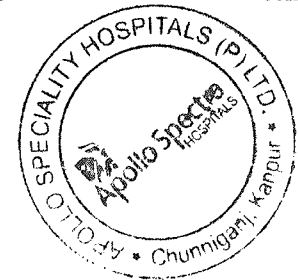

Results are to be correlated clinically

NOTE : All pathological test have technical limitations which may lead to interpretative errors. Collaborative clinical pathological co-relation is necessary. In case of any discrepancy, results may be reviewed and repeat investigation is advised. Typographical errors should be reported immediately for correction. The report is not valid for medico legal purpose.

Excel Hospitals (P) Ltd.

SONI
MD
14/138, Chunniganj, Kanpur - 208001
Ph. 0512-2555991, 2555992
Email: excelhospitals@gmail.com
Emergency No. 9935577550



DEPARTMENT OF LABORATORY SERVICES

Patient Name : Mr. MOHAMMAD ABID HUSAIN **Age / Gender** : 41Y/Male
UHID/MR No. : SKAN.0000137984 **OP Visit No** : SKANOPV173202
Sample Collected on : 10-08-2024 10:45 **Reported on** : 10-08-2024 13:22
LRN# : LAB13622942 **Specimen** : Blood(EDTA)
Ref Doctor : SELF
Package Name : ARCOFEMI - MEDIWHEEL - FULL BODY
ANNUAL PLUS ABOVE 50Y MALE - 2D ECHO -
PAN INDIA - FY2324
Emp/Auth/TPA ID : 22E30341 **Adm/Consult Doctor** :
Sponsor Name : ARCOFEMI HEALTHCARE LIMITED

Differential Leucocyte Count(Fluorescence Flow Cytometry / VCS Technology)

Neutrophils	56	40 - 80	%
Lymphocytes	40	20 - 40	%
Monocytes	02	2 - 10	%
Eosinophils	02	1-6	%
Basophils	00	0-2	%
Erythrocyte Sedimentation Rate (ESR) Method: Westergrens Method.	12	0 - 14	mm/hr

<u>TEST NAME</u>	<u>RESULT</u>	<u>BIOLOGICAL REFERENCE INTERVALS</u>	<u>UNITS</u>
BLOOD GROUP ABO AND RH FACTOR			
ABO Method: Microplate Hemagglutination	B		
Rh (D) Type: Method: Microplate Hemagglutination	NEGATIVE		

End of the report

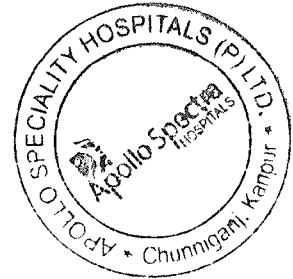

Results are to be correlated clinically

NOTE : All pathological test have technical limitations and may have interpretative errors. Clinical correlation is necessary. In case of any discrepancy, results may be reviewed and repeat investigation is advised. Typographical errors should be reported immediately for correction. The report is not valid for medico legal purpose.

Excel Hospitals (P) Ltd.

Dr. SATINDER SINGH
SONI
14/138, Chunniganj, Kanpur - 208001
MD Ph. 0512-2555991, 2555992
Patrol excelhospitals@gmail.com
❖ Emergency No. 9935577550



DEPARTMENT OF LABORATORY SERVICES

Patient Name : Mr. MOHAMMAD ABID HUSAIN
UHID/MR No. : SKAN.0000137984
Sample Collected on : 10-08-2024 10:45
LRN# : LAB13622942
Ref Doctor : SELF
Emp/Auth/TPA ID : 22E30341
Sponsor Name : ARCOFEMI HEALTHCARE LIMITED

Age / Gender : 41Y/Male
OP Visit No : SKANOPV173202
Reported on : 10-08-2024 13:50
Specimen : Blood(EDTA)
Adm/Consult Doctor :

DEPARTMENT OF LABORATORY MEDICINE

PERIPHERAL SMEAR

Methodology : Microscopic
RBC : Normocytic Normochromic
WBC : within normal limits. DLC is (P 56 L 40 M 02 E 02 B 00)
Platelets : Adequate in Number
Parasites : No Haemoparasites seen
IMPRESSION : Normocytic normochromic blood picture
Note/Comment : Please Correlate clinically

End of the report



Results are to be correlated clinically

Lab Technician / Technologist

NOTE: All pathological test have technical limitations which may at times cause interpretative errors. Collaborative clinical pathological co-relation is necessary. In case of any discrepancy, results may be reviewed and repeat investigation is advised. Typographical errors should be reported immediately for correction. The report is not valid for medico legal purpose.

S. Saini
Excel Hospitals (P) Ltd.

Dr. SATINDER SINGH
MD

Chunniganj, Kanpur - 208001
Ph. 0512-2555991, 2555992
Email : excelhospitals@gmail.com
♦ Emergency No. 9935577550



DEPARTMENT OF LABORATORY SERVICES

Patient Name : Mr. MOHAMMAD ABID HUSAIN **Age / Gender** : 41Y/Male
UHID/MR No. : SKAN.0000137984 **OP Visit No** : SKANOPV173202
Sample Collected on : 10-08-2024 10:45 **Reported on** : 10-08-2024 16:13
LRN# : LAB13622942 **Specimen** : Serum
Ref Doctor : SELF
Package Name : ARCOFEMI - MEDIWHEEL - FULL BODY
ANNUAL PLUS ABOVE 50Y MALE - 2D ECHO -
PAN INDIA - FY2324
Emp/Auth/TPA ID : 22E30341 **Adm/Consult Doctor** :
Sponsor Name : ARCOFEMI HEALTHCARE LIMITED

DEPARTMENT OF LABORATORY MEDICINE

<u>TEST NAME</u>	<u>RESULT</u>	<u>BIOLOGICAL REFERENCE INTERVALS</u>	<u>UNITS</u>
LIPID PROFILE			
CHOLESTEROL Method: CHOD-End Point POD (Enzymatic)	213*	<200 - Desirable 200-239 - Borderline High ≥240 - High	mg/dL
HDL Method: Direct Measure PEG	52	<40 - Low ≥60 - High	mg/dL
LDL Method: Calculation Friedewald's Formula	134.6	< 100 - Optimal 100-129 - Near Optimal & Above Optimal	
TRIGLYCERIDES Method: Enzymatic GPO/POD/End Point	132	Normal : <150 Border High : 150 - 199 High : 200 - 499 Very High : ≥ 500 Note: Overnight fasting of 10-12hrs is recommended to avoid fluctuations in Lipid Profile.	mg/dl
VLDL Method: Calculated	26.4	10-40	mg/dL
RENAL PROFILE/RENAL FUNCTION TEST (RFT/KFT)			
CREATININE - SERUM / PLASMA	1.1	0.7 - 1.3	mg/dl

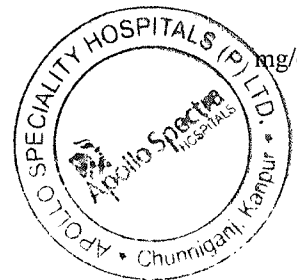

Results are to be correlated clinically

NOTE : All pathological test have technical limitations which may at times cause interpretative errors. Collaborative clinical pathological correlation is necessary. In case of any discrepancy, results may be reviewed and repeat investigation is advised. Typographical errors should be reported immediately for correction. The report is not valid for medico legal purpose.

Excel Hospitals (P) Ltd.

Dr. SATINDER SINGH

14/08, Chunniganj, Kanpur - 208001
 MD Ph. 0512-2555991, 2555992
 Email : excelhospitals@gmail.com
 Pathology
 Emergency No. 9935577550

DEPARTMENT OF LABORATORY SERVICES

Patient Name : Mr. MOHAMMAD ABID HUSAIN	Age / Gender : 41Y/Male
UHID/MR No. : SKAN.0000137984	OP Visit No : SKANOPV173202
Sample Collected on : 10-08-2024 10:45	Reported on : 10-08-2024 16:13
LRN# : LAB13622942	Specimen : Serum
Ref Doctor : SELF	
Package Name : ARCOFEMI - MEDIWHEEL - FULL BODY ANNUAL PLUS ABOVE 50Y MALE - 2D ECHO - PAN INDIA - FY2324	
Emp/Auth/TPA ID : 22E30341	Adm/Consult Doctor :
Sponsor Name : ARCOFEMI HEALTHCARE LIMITED	

Method: Jaffe's Kinetic

URIC ACID - SERUM 7.2 3.5 - 7.2 mg/dl

Method: Modified Uricase

UREA - SERUM/PLASMA 25 Male: 19 - 43 mg/dl

Method: Urease with indicator dye

CALCIUM 9.07 8.5 - 10.1 mg/dl

Method: O-Cresolphthalein complexone

BUN 11.66 9-20 mg/dl

Method: Urease with indicator dye

PHOSPOHORUS 3.80 2.5 - 4.5 mg/dl

Method: Phosphomolybdate -UV

ELECTROLYTES (Na) 134* 135 - 145 meq/L

Method: ISE-Direct

ELECTROLYTES (K) 3.4* 3.5 - 5.1 meq/L

Method: ISE-Direct

GLUCOSE, FASTING

Glucose - Plasma 98* Fasting mg/dL

Method: GOD-PAP

- Normal : < 100mg/dL
- Prediabetes : 100 - 125 mg/dL
- Diabetes : 126 mg/dL or higher

GLUCOSE, POST PRANDIAL (PP), 2 HOURS (POST MEAL)

Glucose - Plasma 121 Post prandial : < 140 mg/dL mg/dL

Method: GOD-PAP

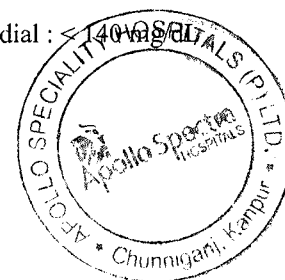

Results are to be correlated clinically

NOTE : All pathological test have technical limitations which may at times cause interpretative errors. Collaborative clinical pathological co-relation is necessary. In case of any discrepancy, results may be reviewed and repeat investigation is advised. Typographical errors should be reported immediately for correction. The report is not valid for medico legal purpose.

Excel Hospitals (P) Ltd.

DR. SATINDER SINGH
 SONI
 14/138, Chunniganj, Kanpur - 208001
 MD Ph. 0512-2555991, 2555992
 Email: excelhospitals@gmail.com
 ♦ Emergency No. 9935577550



DEPARTMENT OF LABORATORY SERVICES

Patient Name : Mr. MOHAMMAD ABID HUSAIN

Age / Gender : 41Y/Male

UHID/MR No. : SKAN.0000137984

OP Visit No : SKANOPV173202

Sample Collected on : 10-08-2024 10:45

Reported on : 10-08-2024 16:13

LRN# : LAB13622942

Specimen : Serum

Ref Doctor : SELF

Package Name : ARCOFEMI - MEDIWHEEL - FULL BODY
ANNUAL PLUS ABOVE 50Y MALE - 2D ECHO -
PAN INDIA - FY2324

Emp/Auth/TPA ID : 22E30341

Adm/Consult Doctor :

Sponsor Name : ARCOFEMI HEALTHCARE LIMITED

Random : <200mg/dL

LIVER FUNCTION TEST (LFT)

BILIRUBIN TOTAL Method: Azobilirubin/dyphylline	1.02	0.2 - 1.3	mg/dL
BILIRUBIN (DIRECT) Method: Dual Wavelength Spectrophotometric	0.34	Adults: 0.0 - 0.3 Neonates: 0.0 - 0.6	mg/dL
BILIRUBIN UNCONJUGATED(INDIRECT) Method: Dual Wavelength Spectrophotometric	0.68	0.0 - 1.1	mg/dL
ALBUMIN Method: Bromocresol Green dye binding	4.6	3.0 - 5.0	g/dL
PROTEIN TOTAL Method: Biuret Reaction	8.0	6.0 - 8.2	g/dL
AST (SGOT) Method: Kinetic (Leuco dye) with P 5 P	30	14 - 36	U/L
GLOBULINN Method: Calculation	3.4	2.8 - 4.5	g/dL
ALT(SGPT)	35	9 - 52	U/L
GAMMA GLUTAMYL TRANFERASE (GGT)			
GAMMA GT Method: Kinetic Photometric	62*	< 55	U/L



Results are to be correlated clinically

NOTE : All pathological test have technical limitations which may at times cause interpretative errors. Collaborative clinical pathological co-relation is necessary. In case of any discrepancy, results may be reviewed and repeat investigation is advised. Typographical errors should be reported immediately for correction. The report is not valid for medico legal purpose.

Excel Hospitals (P) Ltd.

Dr. SATINDER SINGH
SONI
14/138, Chunniganj, Kanpur - 208001
MD Ph. 0512-2555991, 2555992
Email: excelhospitals@gmail.com
Pathology
Emergency No. 9935577550



DEPARTMENT OF LABORATORY SERVICES

Patient Name : Mr. MOHAMMAD ABID HUSAIN **Age / Gender** : 41Y/Male
UHID/MR No. : SKAN.0000137984 **OP Visit No** : SKANOPV173202
Sample Collected on : 10-08-2024 10:45 **Reported on** : 10-08-2024 15:40
LRN# : LAB13622942 **Specimen** : Blood(bio/EDTA)
Ref Doctor : SELF
Package Name : ARCOFEMI - MEDIWHEEL - FULL BODY
ANNUAL PLUS ABOVE 50Y MALE - 2D ECHO -
PAN INDIA - FY2324
Emp/Auth/TPA ID : 22E30341 **Adm/Consult Doctor** :
Sponsor Name : ARCOFEMI HEALTHCARE LIMITED

DEPARTMENT OF LABORATORY MEDICINE

<u>TEST NAME</u>	<u>RESULT</u>	<u>BIOLOGICAL REFERENCE INTERVALS</u>	<u>UNITS</u>
HbA1c, GLYCATED HEMOGLOBIN HbA1c, GLYCATED HEMOGLOBIN Method:HPLC	5.7*	<=5.6:Non-Diabetic 5.7-6.4: Prediabetes (Increased Risk for Diabetes) >=6.5: Diabetes Mellitus Note: In absence of unequivocal Hyperglycemia and the presence of discordant fasting, post prandial or Random Glucose values, result should be confirmed by repeat test(ADA Guidelines 2015)	%
eAG (estimated Average Glucose) Method: Calculated	116.89		mg/dL

End of the report

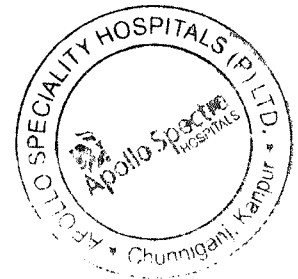

Results are to be correlated clinically

NOTE : All pathological test have technical limitations which may at times cause interpretative errors. Clinical & clinical pathological co-relation is necessary. In case of any discrepancy, results may be reviewed and repeat investigation is advised. Typographical errors should be reported immediately for correction. The report is not valid for medico legal purpose.

Excel Hospitals (P) Ltd.
SONI

MIDB, Chunniganj, Kanpur - 208001
Ph. 0512-2555991, 2555992
Pathology Email: excelhospitals@gmail.com
Emergency No. 9935577550



DEPARTMENT OF LABORATORY SERVICES

Patient Name : Mr. MOHAMMAD ABID HUSAIN
UHID/MR No. : SKAN.0000137984
Sample Collected on : 10-08-2024 10:45
LRN# : LAB13622942
Ref Doctor : SELF
Package Name : ARCOFEMI - MEDIWHEEL - FULL BODY
ANNUAL PLUS ABOVE 50Y MALE - 2D ECHO -
PAN INDIA - FY2324
Emp/Auth/TPA ID : 22E30341
Sponsor Name : ARCOFEMI HEALTHCARE LIMITED

Age / Gender : 41Y/Male
OP Visit No : SKANOPV173202
Reported on : 10-08-2024 13:39
Specimen : Urine
Adm/Consult Doctor :

DEPARTMENT OF LABORATORY MEDICINE

<u>TEST NAME</u>	<u>RESULT</u>	<u>BIOLOGICAL REFERENCE INTERVALS</u>	<u>UNITS</u>
COMPLETE URINE EXAMINATION			
Color:	Straw	Pale Yellow	
Specific Gravity Method: Indicator Method	1.015	1.005 - 1.035	
Transparency:	Clear	Clear	
Protein : Method: Indicator Method	Nil	Nil	
Glucose: Method: Glucose Oxidase	Absent	Nil	
pH Method: Indicator Method	5.0 (Acidic)	4.6 - 8	
DEPOSITS:	Absent		
WBC/Pus Cells	Nil	0-5	/hpf
Tc/Sqc(Transitional/Squamous epithelial cells)	2-4	2-3	/hpf

Results are to be correlated clinically

NOTE : All pathological test have technical limitations which may cause interpretative errors. Correlation with clinical pathological co-relation is necessary. In case of any discrepancy, results may be reviewed and repeat investigation is advised. Typographical errors should be reported immediately for correction. The report is not valid for medico legal purpose.

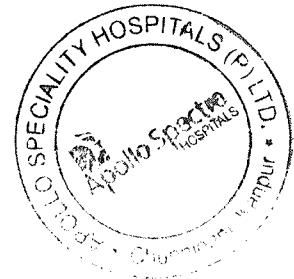

Excel Hospitals (P) Ltd.

SONI
14/38, Chunniganj, Kanpur - 208001
MD Ph. 0512-2555991, 2555992
Pathology excelhospitals@gmail.com
Emergency No. 9935577550

DEPARTMENT OF LABORATORY SERVICES

Patient Name : Mr. MOHAMMAD ABID HUSAIN
UHID/MR No. : SKAN.0000137984
Sample Collected on : 10-08-2024 10:45
LRN# : LAB13622942
Ref Doctor : SELF
Package Name : ARCOFEMI - MEDIWHEEL - FULL BODY
 ANNUAL PLUS ABOVE 50Y MALE - 2D ECHO -
 PAN INDIA - FY2324
Emp/Auth/TPA ID : 22E30341
Sponsor Name : ARCOFEMI HEALTHCARE LIMITED
Age / Gender : 41Y/Male
OP Visit No : SKANOPV173202
Reported on : 10-08-2024 13:39
Specimen : Urine
Adm/Consult Doctor :

RBC	Nil	0 - 2	/hpf
Crystals:	Nil		
Casts:	Nil		/hpf

End of the report



Results are to be correlated clinically

NOTE : All pathological test have technical limitations which may or may not cause interpretative errors. Collaborative pathological co-relation is necessary. In case of any discrepancy, results may be reviewed and repeat investigation is advised. Typographical errors should be reported immediately for correction. The report is not valid for medico legal purpose.

Excel Hospitals (P) Ltd.
 Dr. SATINDER SINGH

SONY
 14/38, Chunniganj, Kanpur - 208001
 MD Ph. 0512-2555991, 2555992
 Pathology excelhospitals@gmail.com
 ♦ Emergency No. 9935577550

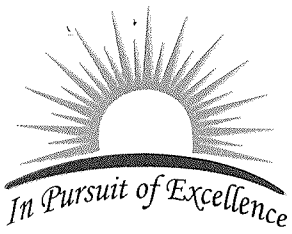

SONI DIAGNOSTICS

118/572, KAUSHALPURI, GUMTI NO. 5, KANPUR - 208012

Ph. : 8858154254, 9918123109

e-mail : sonidiagnostics01@gmail.com

Patient Name : MR. MOHAMMAD ABID HUSAIN

Age / Gender : 41 years / Male

Patient ID : 54764

Source : Excel Hospital

Referral : SELF

Collection Time : 10/08/2024, 12:54 p.m.

Reporting Time : 10/08/2024, 04:26 p.m.

Sample ID :



242230019

Test Description	Value(s)	Reference Range	Unit(s)
------------------	----------	-----------------	---------

SAMPLE TYPE : SERUM

T3 Method : CLIA	0.91	0.79 - 1.58	ng/mL
T4 Method : CLIA	7.34	5.2-12.7	µg/dL
TSH Method : CLIA	2.88	0.3-4.5	µIU/mL

Interpretation

TSH	T4	T3	INTERPRETATION
HIGH	NORMAL	NORMAL	MILD (SUBCLINICAL)HYPOTHYROIDISM
HIGH	LOW OR NORMAL	LOW OR NORMAL	HYPOTHYROIDISM
LOW	NORMAL	NORMAL	MILD (SUBCLINICAL)HYPERTHYROIDISM
LOW	HIGH OR NORMAL	HIGH OR NORMAL	HYPERTHYROIDISM
LOW	LOW OR NORMAL	LOW OR NORMAL	NON-THYROIDAL ILLNESS: RARE PITUITARY (SECONDARY)HYPOTHYROIDISM

END OF REPORT

All the reports have to be correlated clinically. If the result of the tests are unexpected ,the patient is advised to contact the lab immediately for a recheck.

Dr. S.S.Soni
M.D. (PATHOLOGY)



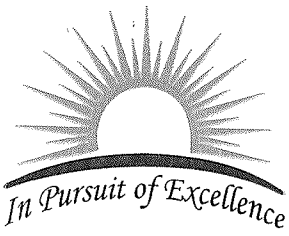

SONI DIAGNOSTICS

118/572, KAUSHALPURI, GUMTI NO. 5, KANPUR - 208012

Ph. : 8858154254, 9918123109

e-mail : sonidiagnostics01@gmail.com

Patient Name : MR. MOHAMMAD ABID HUSAIN

Age / Gender : 41 years / Male

Patient ID : 54764

Source : Excel Hospital

Referral : SELF

Collection Time : 10/08/2024, 12:54 p.m.

Reporting Time : 10/08/2024, 04:26 p.m.

Sample ID :



242230019

Test Description	Value(s)	Reference Range	Unit(s)
------------------	----------	-----------------	---------

Sample type : Serum

PSA	0.412	0 - 4	ng/mL
-----	-------	-------	-------

Method : CLIA

Interpretation :

Elevated serum PSA concentrations are found in men with prostate cancer, benign prostatic hyperplasia or inflammatory condition of other adjacent genitourinary tissues. PSA has been demonstrated to be accurate marker for monitoring advancing clinical stage in untreated patients and for monitoring response to therapy by radical prostatectomy, radiation therapy and anti androgen therapy.

****END OF REPORT****

All the reports have to be correlated clinically. If the result of the tests are unexpected ,the patient is advised to contact the lab immediately for a recheck.

Dr. S.S.Soni
M.D. (PATHOLOGY)





भारत सरकार
Government of India

भारतीय विशिष्ट पहचान प्राधिकरण
Unique Identification Authority of India

नामांकन क्रम/ Enrolment No.: 0000/00744/83161

To
मोहम्मद आबिद हुसैन
MOHAMMAD ABID HUSAIN
S/O Mo Hafeez Quraishi,
101/54 COLONEL ganj,
VTC: Kanpur,
PO: Kanpur,
District: Kanpur Nagar,
State: Uttar Pradesh,
PIN Code: 208001,
Mobile: 8687994293

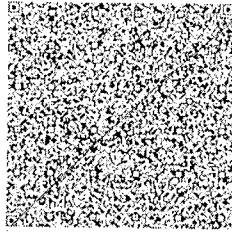

Signature Not Verified

Digitally signed by
MOHAMMAD ABID HUSAIN
DN: cn=MOHAMMAD ABID HUSAIN,
o=Unique Identification Authority of India,
c=IN

आपका आधार क्रमांक / Your Aadhaar No. :

8798 5049 6677

VID : 9192 3898 4569 4576

मेरा आधार, मेरी पहचान



भारत सरकार
Government of India



Aadhaar no. issued: 2012/2011



मोहम्मद आबिद हुसैन
MOHAMMAD ABID HUSAIN
जन्म तिथि/DOB: 23/08/1982
पुरुष/ MALE

आधार पहचान का प्रमाण है, नागरिकता या जन्मतिथि का नहीं !
इसका उपयोग सत्यापन (ऑनलाइन प्रमाणीकरण, या क्यूआर कोड/
बायोमेट्रिक एंजिन/एनएलके की सुविधा) के साथ किया जाना चाहिए।

Aadhaar is proof of identity, not of citizenship
or date of birth. It should be used with verification (online
authentication, or scanning of QR code / offline XML).

8798 5049 6677

मेरा आधार, मेरी पहचान



सूचना / INFORMATION

- आधार पहचान का प्रमाण है, नागरिकता या जन्मतिथि का नहीं। जन्मतिथि आधार नंबर धारक द्वारा परस्त सूचना और विनियमों में विनिर्दिष्ट जन्मतिथि के प्रमाण के दस्तावेज पर आधारित है।
- इस आधार पत्र को यूआईडीएआई द्वारा नियुक्त प्रमाणीकरण एजेंसी के जरिए ऑनलाइन प्रमाणीकरण के द्वारा सत्यापित किया जाना चाहिए या ऐप, स्टोर में उपलब्ध एमआधार या आधार क्यूआर कोड स्कैनर ऐप से क्यूआर कोड को स्कैन करके या www.uidai.gov.in पर उपलब्ध सुरक्षित क्यूआर कोड रीडर का उपयोग करके सत्यापित किया जाना चाहिए।
- आधार विशिष्ट और सुरक्षित है।
- पहचान और पते के समर्थन में दस्तावेजों को आधार के लिए नामांकन की तारीख से प्रत्येक 10 वर्ष में कम से कम एक बार आधार में अपडेट करना चाहिए।
- आधार विभिन्न सरकारी और गैर-सरकारी फायदों/सेवाओं का लाभ लेने में सहायता करता है।
- आधार में अपना मोबाइल नंबर और ईमेल आईडी अपडेट रखें।
- आधार सेवाओं का लाभ लेने के लिए एमआधार ऐप डाउनलोड करें।
- आधार/बायोमेट्रिक्स का उपयोग न करने के समय सुरक्षा सुनिश्चित करने के लिए आधार/बायोमेट्रिक्स लॉक/अनलॉक सुविधा का उपयोग करें।
- आधार की मांग करने वाले सहमति लेने के लिए बाध्य हैं।
- Aadhaar is proof of identity, not of citizenship or date of birth (DOB). DOB is based on information supported by proof of DOB document specified in regulations, submitted by Aadhaar number holder.
- This Aadhaar letter should be verified through either online authentication by UIDAI-appointed authentication agency or QR code scanning using mAadhaar or Aadhaar QR Scanner app available in app stores or using secure QR code reader app available on www.uidai.gov.in.
- Aadhaar is unique and secure.
- Documents to support identity and address should be updated in Aadhaar after every 10 years from date of enrolment for Aadhaar.
- Aadhaar helps you avail of various Government and Non-Government benefits/services
- Keep your mobile number and email id updated in Aadhaar.
- Download mAadhaar app to avail of Aadhaar services.
- Use the feature of Lock/Unlock Aadhaar/biometrics to ensure security when not using Aadhaar/biometrics.
- Entities seeking Aadhaar are obligated to seek consent.



भारतीय विशिष्ट पहचान प्राधिकरण
Unique Identification Authority of India



पता:
S/O मो हफीज़ कुरैशी, १०१/५४ कॉर्नल गंज, कानपुर,
कानपुर, कानपुर नगर,
उत्तर प्रदेश - 208001

Address:
S/O Mo Hafeez Quraishi, 101/54 COLONEL
ganj, kanpur, PO: Kanpur, DIST: Kanpur
Nagar,
Uttar Pradesh - 208001

Details as on: 23/08/2024

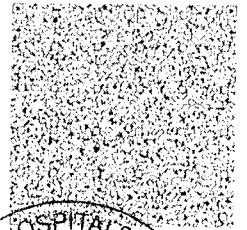

8798 5049 6677

VID : 9192 3898 4569 4576

1947

help@uidai.gov.in

uidai.gov.in

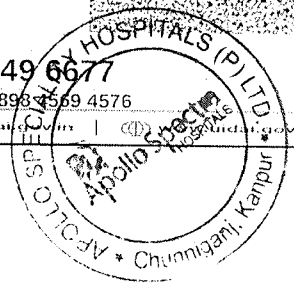

Submitted for H/C