

CONCLUSION OF HEALTH CHECKUP

ECU Number : 9721	MR Number : 23203046	Patient Name: RAJESH KUMAR
Age : 38	Sex : Male	Height : 168
Weight : 68.6	Ideal Weight : 65	BMI : 24.31
Date : 27/02/2024		

Fatty liver

As

F. liver scan

Life style modification



Dr. Manish Mittal

Internal Medicine

Note : General Physical Examination & routine Investigations included in the Health Checkup have certain limitations and may not be able to detect all the latent and asymptomatic diseases.

ECU Number : 9721 MR Number : 23203046 Patient Name: RAJESH KUMAR
Age : 38 Sex : Male Height : 168
Weight : 68.6 Ideal Weight : 65 BMI : 24.31
Date : 27/02/2024

Past H/O : NO P/H/O ANY MAJOR ILLNESS.

Present H/O : NO MEDICAL COMPLAIN AT PRESENT .

Family H/O : NO F/H/O ANY MAJOR ILLNESS.

Habits : NO
Gen.Exam. : G.C.GOOD
B.P : 130/82
Pulse : 82
Others : SPO2 97%
C.V.S : NAD
R.S. : NAD
Abdomen : NP
Spleen : NP
Skin : NAD
C.N.S : NAD
Advice :

ECU Number : 9721
Age : 38
Weight : 68.6
Date : 27/02/2024

MR Number : 23203046
Sex : Male
Ideal Weight : 65

Patient Name : RAJESH KUMAR
Height : 168
BMI : 24.31

Ophthalmic Check Up :

Right

Left

Ext Exam

NORMAL

Vision Without Glasses

6/6 N.5

6/6 N.5

Vision With Glasses

N.A

N.A

Final Correction

N.A

N.A

Fundus

NORMAL

Colour Vision

NORMAL

Advice

NIL

Orthopaedic Check Up :

Ortho Consultation

Ortho Advice

ENT Check Up :

Ear

Nose

Throat

Hearing Test

ENT Advice

General Surgery Check Up :

General Surgery

Abdominal Lump

Hernia

External Genitals

PVR

Proctoscopy

Any Other

Surgical Advice

365 Days / 24 Hours Laboratory Services

Home Collection Facility Available
(Mon To Sat 8:00 am to 5:00 pm)



BHAILAL AMIN
GENERAL HOSPITAL

Bhaialal Amin Marg, Gorwa, Vadodara, Gujarat 390003.

www.baghospital.com | 080 69 70 70 70 | Follow us : f @

DEPARTMENT OF LABORATORY MEDICINE

Patient Name : Mr. RAJESH KUMAR
Gender / Age : Male / 39 Years 7 Months 3 Days
MR No / Bill No. : 23203046 / 242085628
Consultant : Dr. Manish Mittal
Location : OPD

Type : OPD
Request No. : 203068
Request Date : 27/02/2024 08:08 AM
Collection Date : 27/02/2024 08:13 AM
Approval Date : 27/02/2024 04:06 PM

Haematology

Test	Result	Units	Biological Ref. Range
Blood Group			
ABO system	B		
Rh system.	Positive		

By Gel Technology / Tube Agglutination Method

Note :

- This blood group has been done with new sensitive Gel Technology using both Forward and Reverse Grouping Card with Autocontro
- This method check's group both on Red blood cells and in Serum for "ABO" group.

---- End of Report ----

Dr. Ameet Soni
MD (Path)



Test Results are dependent on a number of variables & technical limitations. Hence, it is advised to correlate with clinical findings and other related investigations before any firm opinion is made. Recheck / retest may be requested.



Patient Name : Mr. RAJESH KUMAR
 Gender / Age : Male / 39 Years 7 Months 3 Days
 MR No / Bill No. : 23203046 / 242085628
 Consultant : Dr. Manish Mittal
 Location : OPD

Type : OPD
 Request No. : 203068
 Request Date : 27/02/2024 08:08 AM
 Collection Date : 27/02/2024 08:13 AM
 Approval Date : 27/02/2024 12:26 PM

CBC + ESR

Test	Result	Units	Biological Ref. Range
Haemoglobin.			
Haemoglobin	14.5	gm/dL	13 - 17
Red Blood Cell Count (T-RBC)	5.07	mill/cmm	4.5 - 5.5
Hematocrit (HCT)	46.8	%	40 - 50
Mean Corpuscular Volume (MCV)	92.3	fl	83 - 101
Mean Corpuscular Haemoglobin (MCH)	28.6	pg	27 - 32
MCH Concentration (MCHC)	31.0	%	31.5 - 34.5
Red Cell Distribution Width (RDW-CV)	12.4	%	11.6 - 14
Red Cell Distribution Width (RDW-SD)	42.4	fl	39 - 46
Total Leucocyte Count (TLC)			
Total Leucocyte Count (TLC)	6.66	thou/cmm	4 - 10
Differential Leucocyte Count			
Polymorphs	50	%	40 - 80
Lymphocytes	38	%	20 - 40
Eosinophils	04	%	1 - 6
Monocytes	08	%	2 - 10
Basophils	00	%	0 - 2
Polymorphs (Abs. Value)	3.37	thou/cmm	2 - 7
Lymphocytes (Abs. Value)	2.59	thou/cmm	1 - 3
Eosinophils (Abs. Value)	0.24	thou/cmm	0.2 - 0.5
Monocytes (Abs. Value)	0.42	thou/cmm	0.2 - 1
Basophils (Abs. Value)	0.04	thou/cmm	0.02 - 0.1
Immature Granulocytes	0.3	%	1 - 3 : Borderline > 3 : Significant
Platelet Count			
Platelet Count	232	thou/cmm	150 - 410
Remarks	This is counter generated CBC Report, smear review is not done		
ESR	8	mm/1 hr	0 - 10

Test Results are dependent on a number of variables & technical limitations. Hence, it is advised to correlate with clinical findings and other related investigations before any firm opinion is made. Recheck / retest may be requested.

365 Days / 24 Hours Laboratory Services

Home Collection Facility Available
(Mon To Sat 8:00 am to 5:00 pm)



BHAILAL AMIN
GENERAL HOSPITAL

ESTD. 1964

📍 Bhaial Amin Marg, Gorwa, Vadodara, Gujarat 390003.

🌐 www.baghospital.com | 📞 : 080 69 70 70 70 | Follow us : 📱 📺

DEPARTMENT OF LABORATORY MEDICINE

Patient Name : Mr. RAJESH KUMAR
Gender / Age : Male / 39 Years 7 Months 3 Days
MR No / Bill No. : 23203046 / 242085628
Consultant : Dr. Manish Mittal
Location : OPD

Type : OPD
Request No. : 203068
Request Date : 27/02/2024 08:08 AM
Collection Date : 27/02/2024 08:13 AM
Approval Date : 27/02/2024 12:26 PM

CBC + ESR

Immature Granulocyte (IG) count is a useful early marker of infection or inflammation, even when other markers are normal. It is an early and rapid discrimination of bacterial from viral infections. It is also increased in patients on steroid therapy / chemotherapy or haematological malignancy. High IG is always pathological; except in pregnancy and neonates of < 7 days.
Method : HB by Non-Cyanide Hemoglobin analysis method. HCT by RBC pulse height detection method. RBC, TLC & PLC are by Particle Count by Electrical Impedance in Cell Counter by Fluorescent flow cytometry using a semi-conductor laser and hydrodynamic focusing in dedicated channels. Optical Platelets by Fluorescent + Laser Technology. MCV, MCH, MCHC, RDW (CV & SD) are calculated parameter. DLC by Flowcytometry method using semi-conductor Laser+Smear verification.

ESR on ESL-30, comparable to Westergrens method and in accordance to ICSH reference method.

---- End of Report ----

Dr. Ameet Soni
MD (Path)

Test Results are dependent on a number of variables & technical limitations. Hence, it is advised to correlate with clinical findings and other related investigations before any firm opinion is made. Recheck / retest may be requested.



Patient Name : Mr. RAJESH KUMAR
 Gender / Age : Male / 39 Years 7 Months 3 Days
 MR No / Bill No. : 23203046 / 242085628
 Consultant : Dr. Manish Mittal
 Location : OPD

Type : OPD
 Request No. : 203068
 Request Date : 27/02/2024 08:08 AM
 Collection Date : 27/02/2024 08:13 AM
 Approval Date : 27/02/2024 12:54 PM

Fasting Plasma Glucose

Test	Result	Units	Biological Ref. Range
Fasting Plasma Glucose			
Fasting Plasma Glucose	111	mg/dL	70 - 110
Post Prandial 2 Hr. Plasma Glucose	122	mg/dL	70 - 140

By Hexokinase method on EXL Dade Dimension

---- End of Report ----

Dr. Rakesh Vaidya
MD (Path). DCP.



Patient Name : Mr. RAJESH KUMAR
 Gender / Age : Male / 39 Years 7 Months 3 Days
 MR No / Bill No. : 23203046 / 242085628
 Consultant : Dr. Manish Mittal
 Location : OPD

Type : OPD
 Request No. : 203068
 Request Date : 27/02/2024 08:08 AM
 Collection Date : 27/02/2024 08:13 AM
 Approval Date : 27/02/2024 12:55 PM

HbA1c (Glycosylated Hb)

Test	Result	Units	Biological Ref. Range
HbA1c (Glycosylated Hb)			
Glycosylated Hemoglobin (HbA1c)	6.1	%	
estimated Average Glucose (e AG) *	128.37	mg/dL	

(Method:

By Automated HPLC analyser on D-10 Biorad. NGSP Certified, US-FDA approved, Traceable to IFCC reference method.

* Calculated valued for past 60 days, derived from HbA1c %, based on formula recommended by the A1c - Derived Average Glucose study from ADA and EASD funded The ADAG trial.

Guidelines for Interpretation:

Indicated Glycemic control of previous 2-3 months

HbA1c%	e AG (mg/dl)	Glycemic control
> 8	> 183	Action suggested...High risk of developing long-term complications. Action suggested, depends on individual patient circumstances
7 - 8	154 - 183	Good
< 7	< 154	Goal...Some danger of hypoglycemic reaction in type I Diabetics. Some Glucose intolerant individuals and Sub-Clinical diabetics may demonstrate (elevated) HbA1c in this area.
6 - 7	126 - 154	Near Normal
< 6	< 126	Nondiabetic level)

---- End of Report ----

Dr. Rakesh Vaidya
MD (Path). DCP.



Patient Name : Mr. RAJESH KUMAR
 Gender / Age : Male / 39 Years 7 Months 3 Days
 MR No / Bill No. : 23203046 / 242085628
 Consultant : Dr. Manish Mittal
 Location : OPD

Type : OPD
 Request No. : 203068
 Request Date : 27/02/2024 08:08 AM
 Collection Date : 27/02/2024 08:13 AM
 Approval Date : 27/02/2024 12:55 PM

Complete Lipid Profile

Test	Result	Units	Biological Ref. Range
Complete Lipid Profile			
Appearance	Clear		
Triglycerides	148	mg/dL	1 - 150
<i>(Done by Lipase /Glycerol kinase on Vitros 5600)</i>			
<i>< 150 Normal</i>			
<i>150-199 Borderline High</i>			
<i>200-499 High</i>			
<i>> 499 Very High)</i>			
Total Cholesterol	131	mg/dL	1 - 200
<i>(Done by Colorimetric - Cholesterol Oxidase, esterase, peroxidase on Vitros 5600.</i>			
<i><200 mg/dL - Desirable</i>			
<i>200-239 mg/dL - Borderline High</i>			
<i>> 239 mg/dL - High)</i>			
HDL Cholesterol	29	mg/dL	40 - 60
<i>(Done by Colorimetric: non HDL precipitation method PTA/MgCl2 on Vitros 5600</i>			
<i>< 40 Low</i>			
<i>> 60 High)</i>			
Non HDL Cholesterol (calculated)	102	mg/dL	1 - 130
<i>(Non- HDL Cholesterol</i>			
<i>< 130 Desirable</i>			
<i>139-159 Borderline High</i>			
<i>160-189 High</i>			
<i>> 191 Very High)</i>			
LDL Cholesterol	82	mg/dL	1 - 100
<i>(Done by Enzymatic (Two Step CHE/CHO/POD) on Vitros 5600</i>			
<i>< 100 Optimal</i>			
<i>100-129 Near / above optimal</i>			
<i>130-159 Borderline High</i>			
<i>160-189 High</i>			
<i>> 189 Very High)</i>			
VLDL Cholesterol (calculated)	29.6	mg/dL	12 - 30
LDL Ch. / HDL Ch. Ratio	2.83		2.1 - 3.5
T. Ch./HDL Ch. Ratio	4.52		3.5 - 5
<i>(Recent NECP / ATP III Guidelines / Classification (mg/dl) :)</i>			

---- End of Report ----

Dr. Rakesh Vaidya
MD (Path). DCP.



Patient Name : Mr. RAJESH KUMAR
 Gender / Age : Male / 39 Years 7 Months 3 Days
 MR No / Bill No. : 23203046 / 242085628
 Consultant : Dr. Manish Mittal
 Location : OPD

Type : OPD
 Request No. : 203068
 Request Date : 27/02/2024 08:08 AM
 Collection Date : 27/02/2024 08:13 AM
 Approval Date : 27/02/2024 12:55 PM

Liver Function Test (LFT)

Test	Result	Units	Biological Ref. Range
Bilirubin			
Bilirubin - Total	0.41	mg/dL	0 - 1
Bilirubin - Direct	0.20	mg/dL	0 - 0.3
Bilirubin - Indirect	0.21	mg/dL	0 - 0.7
<i>(Done by Dual Wavelength - Reflectance Spectrophotometry on Vitros 5600)</i>			
Aspartate Aminotransferase (SGOT/AST)	38	U/L	15 - 40
<i>(Done by Multipoint Rate Colorimetric with P-5-P on Vitros 5600)</i>			
Alanine Aminotransferase (SGPT/ALT)	65	U/L	16 - 63
<i>(Done by Multipoint-Rate/Colorimetric with P-5-P (pyridoxa-5-phosphate) on Vitros 5600)</i>			
Alkaline Phosphatase	101	U/L	53 - 128
<i>(Done by Multipoint-Rate - p-nitrophenyl Phosphate, AMP buffer on Vitros 5600)</i>			
Gamma Glutamyl Transferase (GGT)	32	U/L	15 - 85
<i>(Done by Multipoint Rate - L-γ-glutamyl-p-nitroanilide on Vitros 5600)</i>			
Total Protein			
Total Proteins	7.57	gm/dL	6.4 - 8.2
Albumin	4.56	gm/dL	3.4 - 5
Globulin	3.01	gm/dL	3 - 3.2
A : G Ratio	1.51		1.1 - 1.6
<i>(Done by Biuret endpoint and Bromocresol green method on vitros 5600.)</i>			

--- End of Report ---

Dr. Rakesh Vaidya
MD (Path). DCP.



Patient Name : Mr. RAJESH KUMAR
 Gender / Age : Male / 39 Years 7 Months 3 Days
 MR No / Bill No. : 23203046 / 242085628
 Consultant : Dr. Manish Mittal
 Location : OPD

Type : OPD
 Request No. : 203068
 Request Date : 27/02/2024 08:08 AM
 Collection Date : 27/02/2024 08:13 AM
 Approval Date : 27/02/2024 12:55 PM

Renal Function Test (RFT)

Test	Result	Units	Biological Ref. Range
Urea <i>(Done by Endpoint/Colorimetric - Urease on Vitros 5600)</i>	34	mg/dL	10 - 45
BUN	15.89	mg/dL	5 - 21
Creatinine <i>(By Modified Kinetic Jaffe Technique)</i>	1.04	mg/dL	0.9 - 1.3
Estimate Glomerular Filtration rate <i>(Ref. range : > 60 ml/min for adults between age group of 18 to 70 yrs. eGFR Calculated by IDMS Traceable MDRD Study equation. Reporting of eGFR can help facilitate early detection of CKD. By Modified Kinetic Jaffe Technique)</i>	More than 60		
Uric acid <i>(Done by Colorimetric - Uricase, Peroxidase on Vitros 5600)</i>	7.8	mg/dL	3.4 - 7.2

--- End of Report ---

Dr. Rakesh Vaidya
MD (Path), DCP.



Patient Name : Mr. RAJESH KUMAR
 Gender / Age : Male / 39 Years 7 Months 3 Days
 MR No / Bill No. : 23203046 / 242085628
 Consultant : Dr. Manish Mittal
 Location : OPD

Type : OPD
 Request No. : 203068
 Request Date : 27/02/2024 08:08 AM
 Collection Date : 27/02/2024 08:13 AM
 Approval Date : 27/02/2024 12:55 PM

Thyroid Hormone Study

Test	Result	Units	Biological Ref. Range
Triiodothyronine (T3) (Done by CLIA based method on automated immunoassay Vitros 5600. Reference interval (ng/ml) 1 - 3 days : 0.1 - 7.4 1-11 months : 0.1 - 2.45 1-5 years : 0.1 - 2.7 6-10 years : 0.9 - 2.4 11-15 years : 0.8 - 2.1 16-20 years : 0.8 - 2.1 Adults (20 - 99 years) : 1.07 - 1.85 Pregnancy (in last 5 months) : 1.2 - 2.5 (Reference : Tietz - Clinical guide to laboratory test, 4th edition))	1.10	ng/ml	
Thyroxine (T4) (Done by CLIA based method on automated immunoassay Vitros 5600. Reference interval (mcg/dL) 1 - 3 days : 11.8 - 22.6 1-2 weeks : 9.8 - 16.6 1 - 4 months : 7.2 - 14.4 4 - 12 months : 7.8 - 16.5 1-5 years : 7.3 - 15.0 5 - 10 years : 6.4 - 13.3 10 - 20 years : 5.6 - 11.7 Adults (20-99 years) : 5.91 - 12.98 (Reference : Tietz - Clinical guide to laboratory test, 4th edition))	8.44	mcg/dL	
Thyroid Stimulating Hormone (US-TSH) (Done by CLIA based method on automated immunoassay Vitros 5600. Reference interval (microIU/ml) Infants (1-4 days) : 1.0 - 39 2-20 weeks : 1.7 - 9.1 5 months - 20 years : 0.7 - 6.4 Adults (20-99 years) : 0.4001 - 4.049 Pregnancy : 1st trimester : 0.3 - 4.5 2nd trimester : 0.5 - 4.6 3rd trimester : 0.8 - 5.2 (Reference : Tietz - Clinical guide to laboratory test, 4th edition))	3.89	microIU/ml	

Test Results are dependent on a number of variables & technical limitations. Hence, it is advised to correlate with clinical findings and other related investigations before any firm opinion is made. Recheck / retest may be requested.

--- End of Report ---

Dr. Rakesh Vaidya
MD (Path). DCP.



Patient Name : Mr. RAJESH KUMAR
 Gender / Age : Male / 39 Years 7 Months 3 Days
 MR No / Bill No. : 23203046 / 242085628
 Consultant : Dr. Manish Mittal
 Location : OPD

Type : OPD
 Request No. : 203068
 Request Date : 27/02/2024 08:08 AM
 Collection Date : 27/02/2024 08:13 AM
 Approval Date : 27/02/2024 10:54 AM

Urine routine analysis (Auto)

Test	Result	Units	Biological Ref. Range
Physical Examination			
Quantity	30	mL	
Colour	Pale Yellow		
Appearance	Clear		
Chemical Examination (By Reagent strip method)			
pH	5.0		
Specific Gravity	1.021		
Protein	Negative	gm/dL	0 - 5
Glucose	Negative	mg/dL	0 - 5
Ketones	Negative		0 - 5
Bilirubin	Negative		Negative
Urobilinogen	Negative		Negative (upto 1)
Blood	Negative		Negative
Leucocytes	Negative		Negative
Nitrite	Negative		Negative
Microscopic Examination (by Microscopy after Centrifugation at 2000 rpm for 10 min or on fully automated Sysmex urine sedimentation analyzer UF4000)			
Red Blood Cells	0 - 1	/hpf	0 - 2
Leucocytes	0 - 1	/hpf	0 - 5
Epithelial Cells	0 - 1	/hpf	0 - 5
Casts	Nil	/lpf	Nil
Crystals	Nil	/hpf	Nil
Mucus	Absent	/hpf	Absent
Organism	Absent		

---- End of Report ----

Dr. Ameet Soni
MD (Path)



📍 Bhailal Amin Marg, Gorwa, Vadodra, Gujarat 390003.

🌐 www.baghospital.com | 📞 : 080 69 70 70 70 | Follow us : 📱 📺

DEPARTMENT OF LABORATORY MEDICINE

Patient Name : Mr. RAJESH KUMAR
Gender / Age : Male / 39 Years 7 Months 3 Days
MR No / Bill No. : 23203046 / 242085628
Consultant : Dr. Manish Mittal
Location : OPD

Type : OPD
Request No. : 203133
Request Date : 27/02/2024 08:08 AM
Collection Date : 27/02/2024 10:45 AM
Approval Date : 27/02/2024 02:31 PM

Stool Routine

Test	Result	Units	Biological Ref. Range
Physical Examination (Stool)			
Colour	Brown		
Consistency	Semi Solid		
Mucus.	Absent		
Blood.	Absent		
Chemical Examination			
Reaction	Acidic		
Occult Blood	Negative		
Microscopic Examination			
Ova	Absent		
Cyst.	Absent		
Trophozoites	Absent		
Red Blood Cells.	Absent	/hpf	
Pus Cells	Absent	/hpf	
Epithelial Cells	Absent		
Fat	Absent		

(Method : Manual + Chemical (Occult Blood by Peroxidase like activity of Haemoglobin) + Microscopy)

Test Note :

- Stool Occult Blood test needs to be tested on three consecutive samples for proper interpretation.

- For 72 hours prior to Occult Blood test, patient should not take following items: Red meat, fish, poultry, turnips, horseradish, cauliflower, spinach, broccoli, bananas, black grapes, plums etc., drugs like aspirin, NSAIDs, anticoagulants, reserpine, iodine and high dose of Vitamin C.)

---- End of Report ----

Dr. Ameet Soni
MD (Path)



**BHAILAL AMIN
GENERAL HOSPITAL**



ADVANCED DIGITAL SOLUTIONS

- Computerized Radiography
- Ultra Sensitive Colour Doppler
- Ultra High Resolution Sonography
- Multi-Detector CT Scan
- Magnetic Resonance Imaging (MRI)
- Mammography
- Interventional Radiology
- Digital Subtraction Angiography (DSA)
- Foetal Echocardiography
- Echocardiography
- 4D USG & Doppler

DEPARTMENT OF DIAGNOSTIC RADIOLOGY

Patient No. : 23203046 Report Date : 27/02/2024
 Request No. : 190105037 27/02/2024 8.08 AM
 Patient Name : **Mr. RAJESH KUMAR**
 Gender / Age : Male / 39 Years 7 Months 3 Days

X-Ray Chest AP

Both lung fields are clear.
 Both costophrenic sinuses appear clear.
 Heart size is normal.
 Hilar shadows show no obvious abnormality.
 Aorta is normal.

• ULTRA SONOGRAPHY CANNOT DETECT ALL ABNORMALITIES
 • NOT VALID FOR MEDICO-LEGAL PURPOSES
 • CLINICAL CORRELATION RECOMMENDED

Dr. Priyanka Patel, MD.
 Consultant Radiologist





- Computerized Radiography
- Ultra Sensitive Colour Doppler
- Ultra High Resolution Sonography
- Multi-Detector CT Scan
- Magnetic Resonance Imaging (MRI)
- Mammography
- Interventional Radiology
- Digital Subtraction Angiography (DSA)
- Foetal Echocardiography
- Echocardiography
- 4D USG & Doppler

DEPARTMENT OF DIAGNOSTIC RADIOLOGY

Patient No. : 23203046 Report Date : 27/02/2024
 Request No. : 190105042 27/02/2024 8.08 AM
 Patient Name : **Mr. RAJESH KUMAR**
 Gender / Age : Male / 39 Years 7 Months 3 Days

USG : Screening for Abdomen (excluding Pelvis) Or Upper Abdomen

Liver is normal in size and increased in echopattern. No mass lesion identified. The hepatic veins are clear and patent. PV patent. No dilated IHBR.

Gall bladder is well distended and shows no obvious abnormality. Common bile duct is not dilated.

Pancreas shows no obvious abnormality. Tail obscured. Spleen is normal size and echopattern.

Both kidneys are normal in shape and position. Normal echogenicity and cortico medullary differentiation is noted. No hydronephrosis or mass lesion seen. **Small calculi are seen in upper and mid pole of right kidney measures 4-5mm.**

No ascites.

COMMENT:

- **Fatty liver.**
- **Right renal calculi.**

Kindly correlate clinically

• ULTRA SONOGRAPHY CANNOT DETECT ALL ABNORMALITIES
• NOT VALID FOR MEDICO-LEGAL PURPOSES
• CLINICAL CORRELATION RECOMMENDED

Dr. Priyanka Patel, MD.
Consultant Radiologist



Patient No. : 23203046 Report Date : 27/02/2024
Request No. : 190105051 27/02/2024 8.08 AM
Patient Name : **Mr. RAJESH KUMAR**
Gender / Age : Male / 39 Years 7 Months 3 Days

Echo Doppler Screening

MITRAL VALVE : NORMAL, NO MR, NO MS
AORTIC VALVE : TRILEAFLET, NO AR, NO AS
TRICUSPID VALVE : NORMAL, NO TR, NO PAH
PULMONARY VALVE : NORMAL
LEFT ATRIUM : NORMAL
AORTA : NORMAL
LEFT VENTRICLE : NORMAL LV SIZE AND SYSTOLIC FUNCTION LVEF -- 65%, NO
RESTING REGIONAL WALL MOTION ABNORMALITY
RIGHT ATRIUM : NORMAL
RIGHT VENTRICLE : NORMAL
I.V.S. : INTACT
I.A.S. : INTACT
PULMONARY ARTERY : NORMAL
PERICARDIUM : NORMAL
COLOUR/DOPPLER
FLOW MAPPING : NO MR // AR // TR, NO PAH

FINAL CONCLUSION:

1. NORMAL SIZED ALL CARDIAC CHAMBERS, NO LVH
2. NORMAL LV SYSTOLIC FUNCTION, LVEF -- 65%
3. NO RESTING REGIONAL WALL MOTION ABNORMALITY
4. NORMAL DIASTOLIC FUNCTION
5. NORMAL RIGHT HEART SIZE AND RV PRESSURES
6. NORMAL ALL CARDIAC VALVES, NO MITRAL // AORTIC STENOSIS
7. NO PERICARDIAL EFFUSION, CLOT OR VEGETATION SEEN, SR+.



Dr. V.C. CHAUHAN, M.D., CARD.

Name: Mr. Rajesh Kumar
Patient ID: Ecu/23203046

27.02.2024 09:19:53
Standard 12-Lead

BHAIJAL AMIN GENERAL HOSPITAL

Age: 039Y
Gender: Male

Ref. phys:

Facemaker: Unknown

HR	61 bpm	RR	97.8 ms
P axis	-36°	P	98 ms
QRS axis	18°	PR	157 ms
T axis	0°	QT	90 ms
		QTcB	411 ms
			416 ms

Unconfirmed report

Remark:

P U V

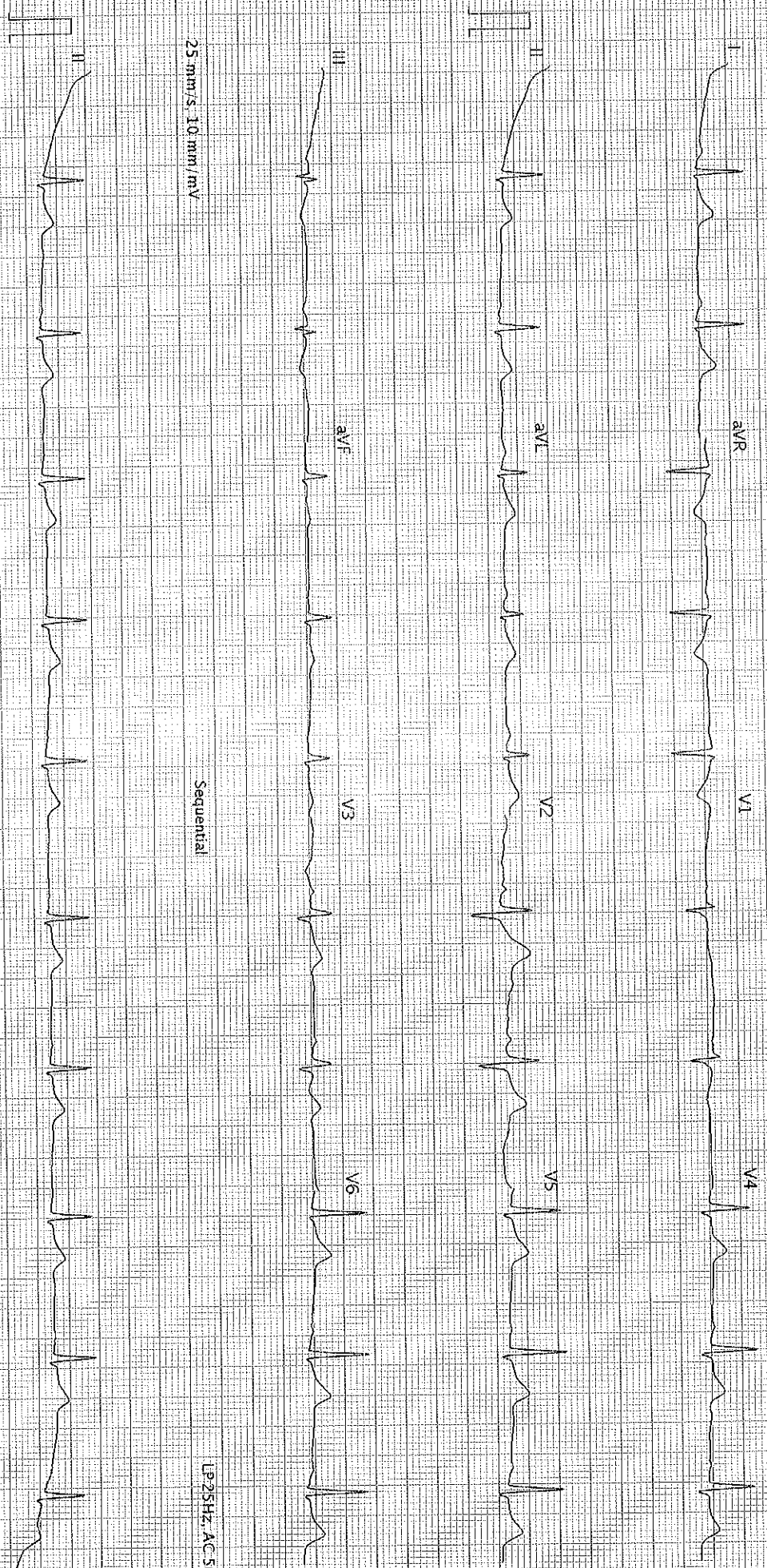

25 mm/s, 10 mm/mV

Sequential

LP 25Hz, AC 50Hz

25 mm/s, 10 mm/mV

LP 25Hz, AC 50Hz

AT-102-G2-I-2.0 (4080-011030)

BHAIJAL AMIN GENERAL HOSPITAL - Printed on 27-02-2024 09:20:07

SCHILLER