



Hebsur Hospital <hebsurhospitalpp@gmail.com>

Please note the following health check-up booking summary on 09/03/2024

1 message

Customer Care :Mediwheel : New Delhi <customercare@mediwheel.in>
To: Hebsur Hospital <hebsurhospitalpp@gmail.com>

Fri, Mar 8, 2024 at 10:36 PM

Member Name	Member Age	Mobile	Package Name
GURUNATH GULEDDUDDA	55 year	9880829126	Mediwheel Full Body Health Checkup Male Above 40
Jainabee	38 year	96639951392	Mediwheel Full Body Health Checkup Female Below 40
MR. SAB SANGANAL RAJA HUSSAIN	44 year	96639951392	Mediwheel Full Body Health Checkup Male Above 40
MR. V ANVESH	37 year	9480047848	Mediwheel Full Body Health Checkup Male Below 40
MS. B MALATHI R	37 year	9916573011	Mediwheel Full Body Health Checkup Female Below 40
MS. GULEDDUDDA KAVERI GURUNATH	49 year	9880829126	Mediwheel Full Body Health Checkup Female Above 40
MS. KANDAGAL SUSHMA S	36 year	9742262244	Mediwheel Full Body Health Checkup Female Below 40
MS. URF NNERALAKATTI IRAVVA KEDARI	33 year	87222064710	Mediwheel Full Body Health Checkup Female Below 40

Thanks & Regards



Arcofemi Health Care Ltd. | F-701 A, Lado Sarai, Mehrauli | New Delhi – 110 030
Ph No. 011-41195959
Email : customercare@mediwheel.in; | Web: www.mediwheel.in

HEBSUR HOSPITAL
Deshpande Nagar,
HUBLI 580 029.
Ph: 0836-7355699, 4250871

MEDIWHEEL HEALTH

Appointment Date:- 09-03-2024

Name of Client:- Mrs. Kaveri Guledgudda

Age / Gender :- 49 Years / Female

Phone No. 9880829126

TEST DETAILS ARE BELOW

Please login to your account to confirm the same.
Also you mail us for confirmation Package
Name: Medi-wheel Full Body Health Checkup Male
Includes (37)Tests Tests included in this Package: Ecg,
TSH, X-ray Chest, Stress Test (tmt)/ 2d Echo, Blood
Sugar Postprandial, A:g Ratio, Blood Group, Total
Cholesterol, Triglycerides, Fasting Blood Sugar,
Ultrasound Whole Abdomen , Glycosylated
Haemoglobin (hba1c), Hdl, Vldl, Urine Analysis, LDL,
Total Protine, General Consultation, HDL/ LDL ratio,
GGT(Gamma-glutamyl Transferase), Eye Check-up
consultation, ALP (ALKALINE PHOSPHATASE), Uric
Acid, AST/ALT Ratio, Serum Protein, CBC with ESR,
Stool Analysis, Urine Sugar Fasting, Urine Sugar PP,
T3, T4, Cholesterol Total / HDL Ratio, BUN,
BUN/Creatinine Ratio, Bilirubin Total & Direct and
Indirect, Albumin, Globulin

HEBSUR HOSPITAL
Deshpande Nagar,
HUBLI-580 029.
Ph: 0836-2355699, 4250871

Date:- 09 / 03 /2024

FITNESS CERTIFICATE

Mediwheel Health Checkup Insurances

This is to certify that Mrs. Kaveri Guledgudd Age 49yrs, Female was examined at our centre for Medical Fitness she does not carry any contagious disease. And she is found to be mentally fit.

Hight	:	150
Weight	:	55 Kg
Chest	:	82 To 84
Abdomen	:	85
B. P. Reading	:	150 / 90 mmgh
Pulse / Min	:	72 / Min

Medical Officer,

Dr. N. I. Hebsur. M S
Hebsur Hospital,
Deshpande Nagar,
Hubli.

Dr. N. I. Hebsur
M.S.
Medical Officer,
HEBSUR HOSPITAL,
Deshpande Nagar, HUBLI-29.
Reg. No. 31764

 भारत सरकार
 Government of India

 आधार

 Issue Date: 06/06/2013

कवरी गुलेदगुडा
 Kaveri Guleddugda
 जन्म दिनांक / DOB : 22/07/1974
 लिंग / Female

आधार पहचान का प्रमाण है, नागरिकता का नहीं।
 Aadhaar is a proof of identity, not of citizenship.

2608 2306 5628

मेरा आधार, मेरी पहचान

 भारतीय विशिष्ट पहचान प्राधिकरण
 Unique Identification Authority of India

 AADHAAR

पते: C/O व.ओ.गुरुनाथ, प्लॉट नं. 72,
 3rd क्रॉस, ए.सी.कोलोनी, हनुमान्‌नगर,
 विद्या नगर, हुबली, धारवाड़, कर्नाटक,
 580031
 Address: C/O W.O Gurnath, Plot No 72, 3rd
 Cross, R C Colony, Hanumanth Nagar,
 Vidya Nagar, Hubli, Dharwad, Karnataka,
 580031

Issue Date: 06/06/2013



2608 2306 5628

1947 help@uidai.gov.in www.uidai.gov.in

Prakash

Dr. N. L. Hebsur
 M.S.
 Medical Officer,
HEBSUR HOSPITAL,
 Deshpande Nagar, HUBLI-29
 Reg. No. 31764

Dr. VENKATARAM KATTI

M.S.(Ophthal)
K.M.C. Reg. No. 57057

JAYAPRIYA HOSPITAL

No. 02, Ashok Nagar Road, Baillappanavar Nagar,
Near Sawai Gandharva Hall
HUBLI - 580 029. Karnataka



ಡಾ|| ವೆಂಕಟರಾಮ ಕಟ್ಟಿ

ಎಮ್.ಎಸ್. (ಆಫ್ಠಲ್)

ಕೆ.ಎಮ್.ಸಿ. ರಜಿಸ್ಟರ್ ನಂ. 57057

ಜಯಪ್ರಿಯಾ ಹಾಸ್ಪಿಟಲ್

ನಂ. 2, ಅಶೋಕನಗರ ರೋಡ,
ಬೈಲಪ್ಪನವರನಗರ, ಸವಾಯಿ ಗಂಧರ್ವ ಹಾಲ್ ಹತ್ತಿರ,
ಹುಬ್ಬಳ್ಳಿ - 580 029. ಕರ್ನಾಟಕ

SPECIALITY EYE CARE CENTRE

TO

Dr.Hebsur

Hebsur Hospitalp

Hubli

DATE:

9/3/24

Respected Sir

Thanks for Referring -Shri/Smt. Kavani. Gulegodda 49 years,
Male/Female Patient for ocular examination.

On examination

	RE	LE 30° exotropia ⊕
1) VISION	6/9 → 6/6	6/18 → 6/9
2) NEAR VISION	NG	NG
3) COLOUR VISION	within normal limits	bilateral
4) IOP	16mmHg	16mmHg
5) ANTERIOR SEGMENT	within normal limits	30° exotropia
6) FUNDUS	bc within normal limits	

ADVICE

rlw annually bvs.
Spectacles

HEBSUR HOSPITAL
Deshpande Nagar,
HUBLI-580 029.
Ph: 0836-2355699, 4250871

JAYPRIYA HOSPITAL
No: 2, Ashok Nagar Road,
Baillappanavar Nagar,
HUBLI-580029. Ph: 0836-22117

Patient

ID 09032024-11
Name KAVERI
Birth Date
Gender

Exam

Accession # 09032024-11
Exam Date 09-03-2024
Description
Operator
HEBSUR HOSPITAL
Deshpande Nagar,
HUBLI-580 029.
Ph: 0836-2355699, 4250871

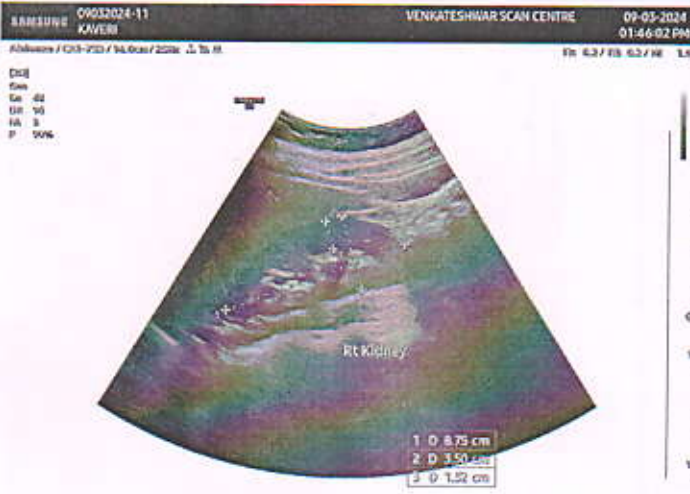



ವೆಂಕಟೇಶ್ವರ ಸ್ಕ್ಯಾನ್ ಸೆಂಟರ್
**VENKATESHWAR
SCAN CENTRE**

Shrinath Complex, Upper Ground Floor,
New Cotton Market, Neeligin Road, HUBBALLI-580 029.
☎ : 886772258

Patient Name: Kaveri Guledgudda

Age: 49 Years/Female

Ref. By: Dr. N.I. Hebsur MBBS., MS (Gen. Surg)
Thanks for referral

Date: 09-MAR-2024

ULTRASONOGRAPHY OF THE ABDOMEN AND PELVIS

LIVER: The liver is normal in size and echo texture. No focal cystic or solid mass lesion seen. The intra hepatic biliary and portal venous radicals are normal. The hepatic veins and intrahepatic portion of IVC are normal. Portal vein and CBD is normal.

GALL BLADDER: Well distended. Wall thickness is normal. Luminal echoes are normal. No calculus seen.

PANCREAS: Parenchymal texture normal. No ductal dilatation. No calculi

SPLEEN: The spleen is normal in size and echo texture. No focal lesion noted.

KIDNEYS: Both kidneys are normal in position, size and echo texture. Normal cortico-medullary differentiation is maintained. No calculi or hydronephrosis.

Right kidney measures 8.7 x 3.5 cm with a parenchymal thickness of 1.3 cms.

Left kidney measures 8.8 x 4 cm with a parenchymal thickness of 1.4 cms.

Urinary bladder is wall thickness normal. Luminal echoes normal. No calculi.

Uterus is anteverted and measures 5.9 x 4 x 4.8 cm. Normal in size and echotexture. Endometrial thickness measuring 4 mm. There are two well defined hypoechoic lesions measuring 1.9 x 1.9 cms in the posterior wall and 1.5 x 1.1 cms in the anterior wall.

Both adnexa appears normal.

No free fluid in peritoneal cavity.

IMPRESSION:

Anterior and posterior wall intramural uterine fibroids.

HEBSUR HOSPITAL
Deshpande Nagar,
HUBLI-580 029.
☎: 0836-235599, 4250871

Dr. Veena Maradi.
M.B.B.S., MD Radiodiagnosis
Consultant Radiologist

(Please note: This modality has its own limitation and the impression should be considered only as a professional opinion and correlate with clinical and other relevant patient data.)

MEDIWHEEL HEALTH CHECKUP INSURANCE

X-RAY NO. 89	Date:- 09 /03 / 2024
Client Name: Mrs. Kaveri Guledgudd	
Age: 49 Years	Gender / Female
Ref Doctor : Dr. N. I. Hebsur	

HEBSUR HOSPITAL

X-RAY - CHEST - PA VIEW

- LUNG FIELDS ARE CLEAR
- CARDIAL SHADOW IS NORMAL
- BOTH CP ANGLES ARE CLEAR

Impression: Normal Chest X-Ray Report.

Dr. N. I. Hebsur
M.S.
Medical Officer,
HEBSUR HOSPITAL,
Deshpande Nagar, HUBLI-29.
Reg. No. 31764



DISHA

Direction for Better Health

DIAGNOSTICS

Fully Computerized Diagnostic Centre

HEBSUR HOSPITAL

Opp. State Bank of India,
Deshpande Nagar, HUBLI.
Ph: (Hospital) 0836-2355699
Lab - 9035071970
Email: disha2001diagnostics@gmail.com

CLIENT NAME: MRS.KAVERI GULEDDUDDA

DATE 09.03.2024

AGE /GENDER : 49/FEMALE

LAB REG NO :206/24

BIO CHEMISTRY REPORT

FASTING BLOOD GLUCOSE:	81.0 mg/dl	60 – 120 mg/dl
POST PRANDIAL BLOOD GLUCOSE	134.0 mg/dl	80-160 mg/dl
SR.CREATININE	1.0mg/dl	0.8 – 1.4 mg/dl
BLOOD UREA NITROGEN (BUN)	13.0 mg/dl	10 – 20 mg/dl
URIC ACID	4.2mg dl	2.0 – 7.2 mg/dl

LIVER PROFILE:

S.BILIRUBIN TOTAL	0.6mg/dl	0.0 – 1.0 mg/dl
S.BILIRUBIN DIRECT	0.2 mg/dl	0.0 – 0.2 mg/dl
S.BILIRUBIN INDIRECT	0.4mg/dl	0.1 – 1.0 mg/dl
S G O T	17.0IU/L	8 – 37 IU/L
S G P T	24.0IU/L	6 – 40 IU/L
ALKALINE PHOSPHATE	89.0 IU/L	60 – 140 IU/L
TOTAL PROTEINS	7.0gm/dl	6.0 – 8.5 gm/dl
Serum ALBUMIN	4.0 gm/dl	3.8 – 5.0 gm/dl
GLOBULIN	3:0gm/dl	2.3 - 3.5 gm/dl
G G P T	21.0 U/L	20 – 45 U/L

HEBSUR HOSPITAL
Deshpande Nagar,
HUBLI-580 029.
Ph: 0836-2355699, 4250871





DISHA

Direction for Better Health

DIAGNOSTICS

Fully Computerized Diagnostic Centre

HEBSUR HOSPITAL

Opp. State Bank of India,
Deshpande Nagar, HUBLI.
Ph: (Hospital) 0836-2355699
Lab - 9035071970
Email: disha2001diagnostics@gmail.com

CLIENT NAME: MRS.KAVERI GULEDDUDDA

DATE 09.03.2024

AGE /GENDER : 49/FEMALE

LAB REG NO :206/24

LIPID PROFILE

CHOLESTEROL:	166.0 mg/dl	Desirable: less than 200.0 mg/dl Borderline: 200 – 240 mg/dl Elevated: More than 240.0 mg/dl
TRIGLYCERIDES:	139.0 mg/dl	Desirable: less than 200.0 mg/dl Borderline: 150 – 199.0 mg/dl Elevated: More than 200.0 mg/dl
H D L	49.0 mg%	Border line: 35 – 60 mg/dl Desirable: More than 60.0 mg/dl High risk : Less than 35.0 mg/dl
L D L	112.0 mg%	Desirable: less than 130.0 mg/dl Borderline: 130 – 159.0 mg/dl Elevated: More than 160.0 mg/dl
V L D L	25.0 mg%	Less than 30.0 mg/dl
CHOL / HDL RATIO	3.7	Desirable: 3.3 – 4.4 Borderline: 4.4 - 11 Elevated: More than 11.0
LDL / HDL RATIO	2.7	Desirable 0.5 – 3.0 Borderline: 3.1 – 6.0 Elevated: More than 6.0



HEBSUR HOSPITAL
Deshpande Nagar,
HUBLI-580 029.
Ph: 0836-2355699, 4250871



DISHA

Direction for Better Health

DIAGNOSTICS

Fully Computerized Diagnostic Centre

HEBSUR HOSPITAL

Opp. State Bank of India,
Deshpande Nagar, HUBLI.
Ph: (Hospital) 0836-2355699
Lab - 9035071970
Email: disha2001diagnostics@gmail.com

CLIENT NAME: MRS.KAVERI GULEDGUDDA

DATE 09.03.2024

AGE /GENDER : 49/FEMALE

LAB REG NO :206/24

HORMONE REPORT

PARAMETER	OBSERVED VALUE	REFERENCE RANGE
THYROID PROFILE		
TOTAL TRIIODOTHYNNINE T3	0.87ng/ml	0.6 – 1.81 ng/dl
TOTAL THROXINE T4	6.4ng/dl	3.2 – 12.6 ng/dl
THYROID STIMULATION HORMONE TSH	2.2mIU/ml	0.35 – 4.9 mIU/ml

BIO CHEMISTRY REPORT

HBA1C	5.5%	3.5 – 6.0 % - Normal 6.0 – 7.2 % - Good control 7.2 – 9.0 % - Fair control More than 9.0 % - Poor control
-------	------	--



HEBSUR HOSPITAL
Deshpande Nagar,
HUBLI-580 029.
Ph: 0836-2355699, 4250871



DISHA

Direction for Better Health

DIAGNOSTICS

Fully Computerized Diagnostic Centre

HEBSUR HOSPITAL

Opp. State Bank of India,
Deshpande Nagar, HUBLI.
Ph: (Hospital) 0836-2355699
Lab - 9035071970
Email: disha2001diagnostics@gmail.com

CLIENT NAME: MR.KAVERI GULEDGUDDA

DATE 09.03.2024

AGE /GENDER : 49/FEMALE

LAB REG NO :206/24

HORMONE REPORT

<u>PARAMETER</u>	<u>OBSERVED VALUE</u>	<u>REFERENCE RANGE</u>
<u>THYROID PROFILE</u>		
TOTAL TRIIODOTHYRINE T3	0.87ng/ml	0.6 – 1.81 ng/dl
TOTAL THROXINE T4	6.4ng/dl	3.2 – 12.6 ng/dl
THYROID STIMULATION HORMONE TSH	2.2mIU/ml	0.35 – 4.9 mIU/ml

BIO CHEMISTRY REPORT

HBA1C	5.5%	3.5 – 6.0 % - Normal 6.0 – 7.2 % - Good control 7.2 – 9.0 % - Fair control More than 9.0 % - Poor control
-------	------	--



[Signature]
HEBSUR HOSPITAL
Deshpande Nagar,
HUBLI-580 029.
Ph: 0836-2355699, 4250871



DISHA

Direction for Better Health

DIAGNOSTICS

Fully Computerized Diagnostic Centre

HEBSUR HOSPITAL

Opp. State Bank of India,
Deshpande Nagar, HUBLI.

Ph: (Hospital) 0836-2355699

Lab - 9035071970

Email: disha2001diagnostics@gmail.com

CLIENT NAME: MRS.KAVERI GULEDGUDDA

DATE 09.03.2024

AGE /GENDER : 49/FEMALE

LAB REG NO :206/24

URINE EXAMINATION

PHYSICAL

VOLUME	2.0 ml
APPEARANCE	AMBER YELLOW
SEDIMENT	CLEAR
REACTION	ACIDIC
SPECIFIC GRAVITY	1.011

CHEMICAL

PROTEIN	ABSENT
GLUCOSE	ABSENT
KETONES	ABSENT
OCCULT BLOOD	ABSENT
BILE SALT	ABSENT
BILE PIGMENT	ABSENT
UROBILINOGEN	ABSENT

MICROSCOPY

PUS CELLS	OCCASIONAL
RBC	NIL
CASTS	NIL
CRYSTALS	NIL
EPITHELIAL CELLS	NIL

STOOL EXAMINATION

APPEARANCE	SEMI SOLID
------------	------------

MICROSCOPY:

PUS CELLS	NIL
RBC	NIL
OVA, CYST	NIL

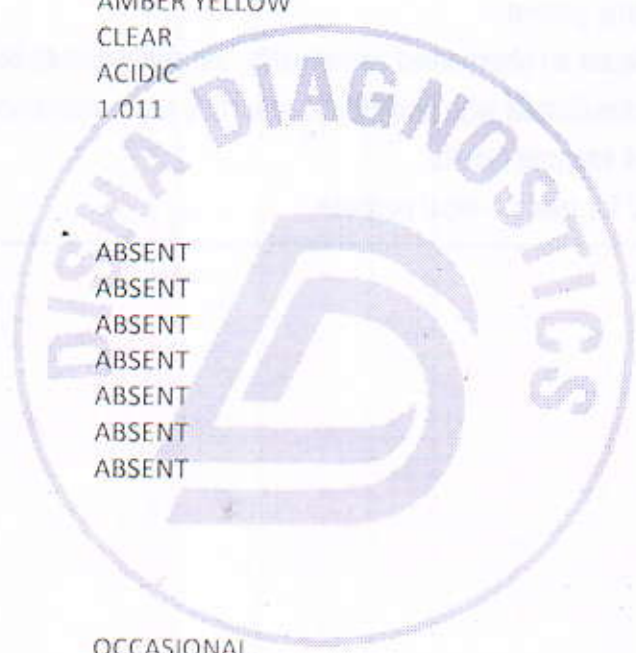

HEBSUR HOSPITAL

Deshpande Nagar,

HUBLI-580 029.

Ph: 0836-2355699, 4250871



DateTime: 2024-03-09 09:48:39

ID :
Name: Kaveri guledegvda
Sex : Female
Divisions:

Age : 49 Years
BP : 150/90 mmHg
Bed No. : Client

Hospital: hebsur hospital
Height : 150 cm
Weight : 55 Kg
Hospital No. :

ECG NORMAL

HR 76 bpm
P Dur/PR int 109/150ms
QRS Dur 92 ms
QT/QTc int 369/415 ms
P/QRS/T axis 39/22/2 °

RV5/SV1 amp 0.851/0.717mV
RV5+SV1 amp 1.568mV
RV6/SV2 amp 0.908/0.480mV

HEBSUR HOSPITAL
Deshpande Nagar,
HUBLI-29 029.
Ph: 0836-2555699, 4250871

DR. N. J. Hebsur
Medical Officer, M.S.
HEBSUR HOSPITAL,
Deshpande Nagar, HUBLI-29.
Reg. No. 31764

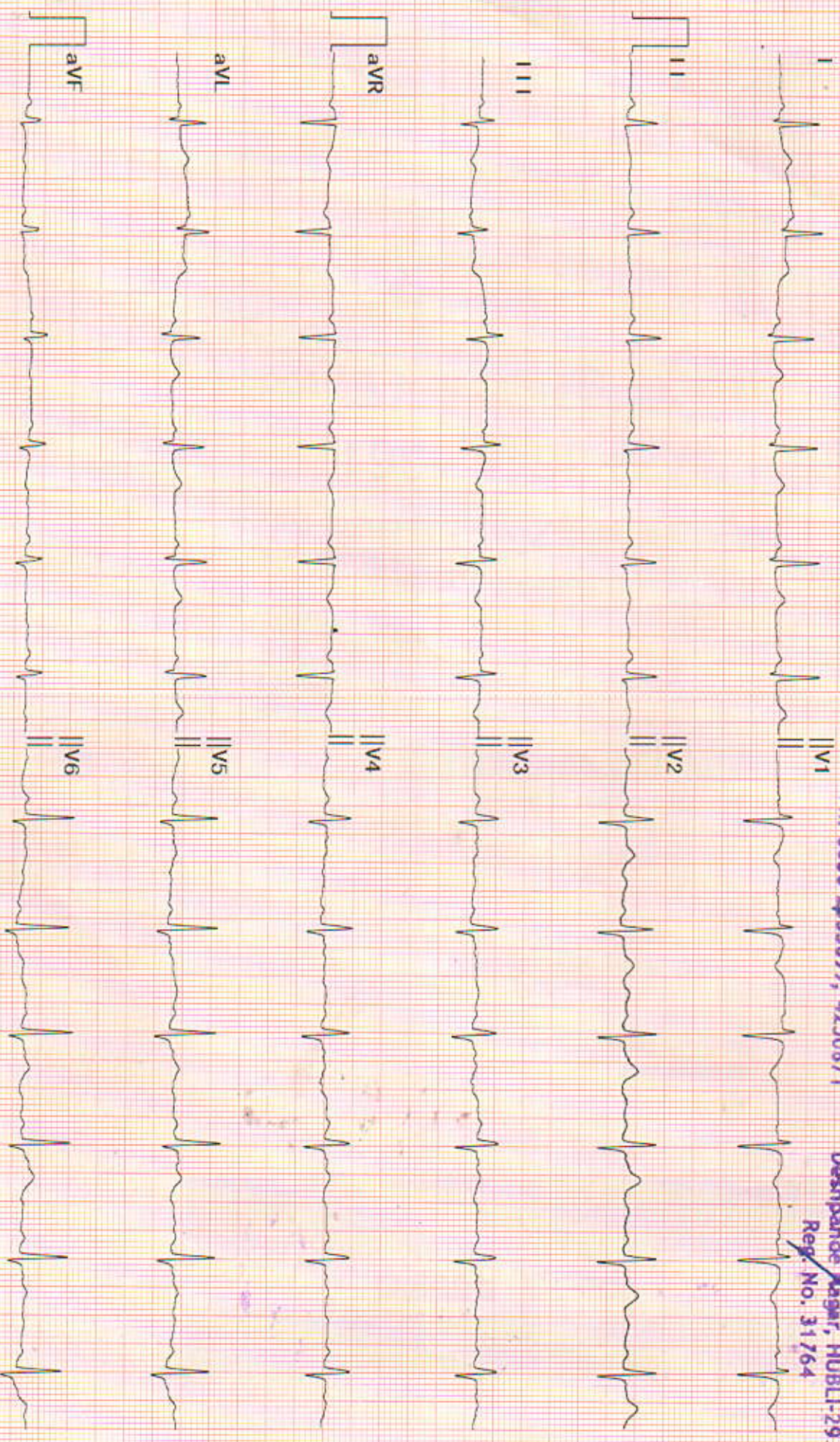

Diagnosis for reference, ask your doctor to confirm
AUTO PRINT 6X2 76bpm 10 mm/mV 0.50Hz-25Hz 25 mm/sec

Confirmed By:

HEBSUR HOSPITAL

"NARAYAN" DESHPANDE NAGAR, HUBBALLI - 580029 Email: hebsurhospital@gmail.com

889038 (207) / Mrs. Kaveri Guleddudda / 49 Yrs / F / 150 Cms / 55 Kg
 Date: 09 - 03 - 2024 12:01:28 PM Refd By : DR.N.I HEBSUR Examined By:

Report



Stage	Time	Duration	Speed(mph)	Elevation	METS	Rate	% THR	BP	RPP	PVC	Comments
Standing	00:14	0:14	00.0	00.0	01.0	104	61 %	150/90	156	00	
HV	00:35	0:21	00.0	00.0	01.0	119	70 %	150/90	178	00	
Warm Up	00:56	0:21	00.0	00.0	01.0	100	58 %	150/90	150	00	
ExStart	01:47	0:51	01.0	00.0	01.0	132	77 %	150/90	198	00	
BRUCE Stage 1	04:47	3:00	01.7	10.0	04.7	140	82 %	155/95	217	00	
BRUCE Stage 2	07:47	3:00	02.5	12.0	07.1	146	85 %	156/100	227	00	
BRUCE Stage 3	10:47	3:00	03.4	14.0	10.2	156	91 %	156/100	243	00	
PeakEx	10:51	0:04	01.1	00.0	10.3	156	91 %	156/100	243	00	
Recovery	11:51	1:00	01.1	00.0	04.2	140	82 %	155/95	217	00	
Recovery	12:51	2:00	00.0	00.0	01.0	124	73 %	155/95	192	00	
Recovery	13:51	3:00	00.0	00.0	01.0	125	73 %	150/90	187	00	
Recovery	14:05	3:13	00.0	00.0	01.0	119	70 %	150/90	178	00	

FINDINGS :

Exercise Time : 09:04
 Initial HR (ExStrt) : 132 bpm 77% of Target 171
 Initial BP (ExStrt) : 150/90 (mm/Hg)
 Max WorkLoad Attained : 10.3 Good response to induced stress
 Max ST Dep Lead & Avg ST Value : avF & -2.5 mm in Stage 2
 Test End Reasons : Test Complete

Max HR Attained 156 bpm 91% of Target 171
 Max BP Attained 156/100 (mm/Hg)

REPORT :

TMT is negative for Inducible Ischemia

Dr. N. I. Hebsur
 Medical Officer, M.S.
 HEBSUR HOSPITAL,
 Deshpande Nagar, HUBBALLI-29.
 Reg. No. 31764

Doctor : DR SHARAT V

HEBSUR HOSPITAL

"NARAYAN" DESHPANDE NAGAR, HUBBALLI - 580029
889038 / Mrs. Kaveri Guldegudda / 49 Yrs / Female / 150 Cm / 55 Kg

4X3 CM + 1 Rhythm
BRUCE: Standing(0:14)



Date: 09 - 03 - 2024 12:01:28 PM METs : 1.0 HR : 104 Target HR : 61% of 171 BP : 150/90 Post J @80mSec
EXTIME: 00:00 Speed: 0.0 mph Grade : 00.00 % 25 mm/Sec. 1.0 Cm/mV

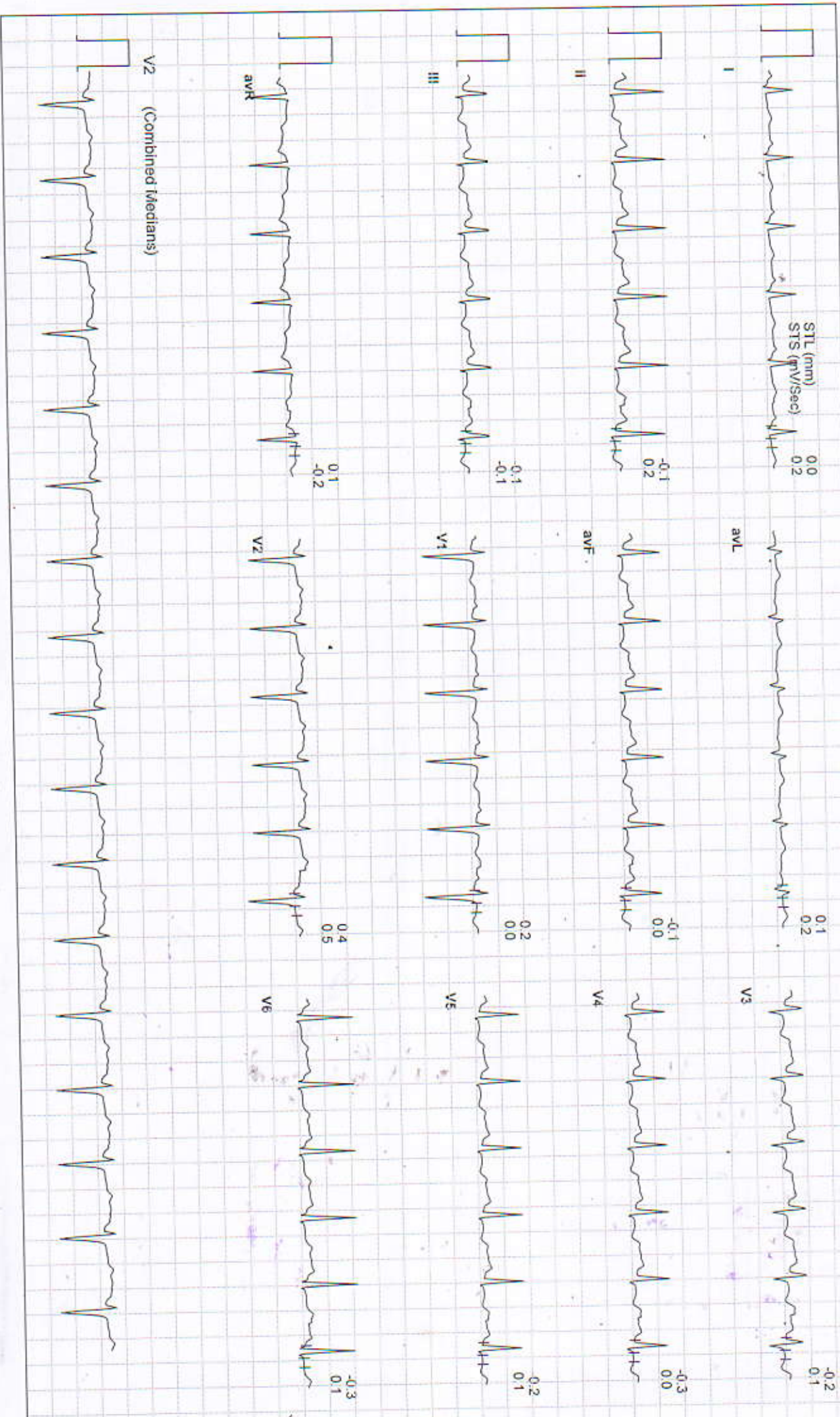

HEBSUR HOSPITAL

"NARAYAN" DESHPANDE NAGAR, HUBBALLI - 580029
889038 / Mrs. Kaveri Gulgedudda / 49 Yrs / Female / 150 Cm / 55 Kg

4X3 CM + 1 Rhythm
BRUCE:HV(0:22)



Date: 09 - 03 - 2024 12:01:28 PM METs : 1.0 HR : 119 Target HR : 70% of 171 BP : 150/90 Post J @80mSec

ExTime: 00:00 Speed: 0.0 mph Grade : 00.00 % 25 mm/Sec. 1.0 Cm/mV

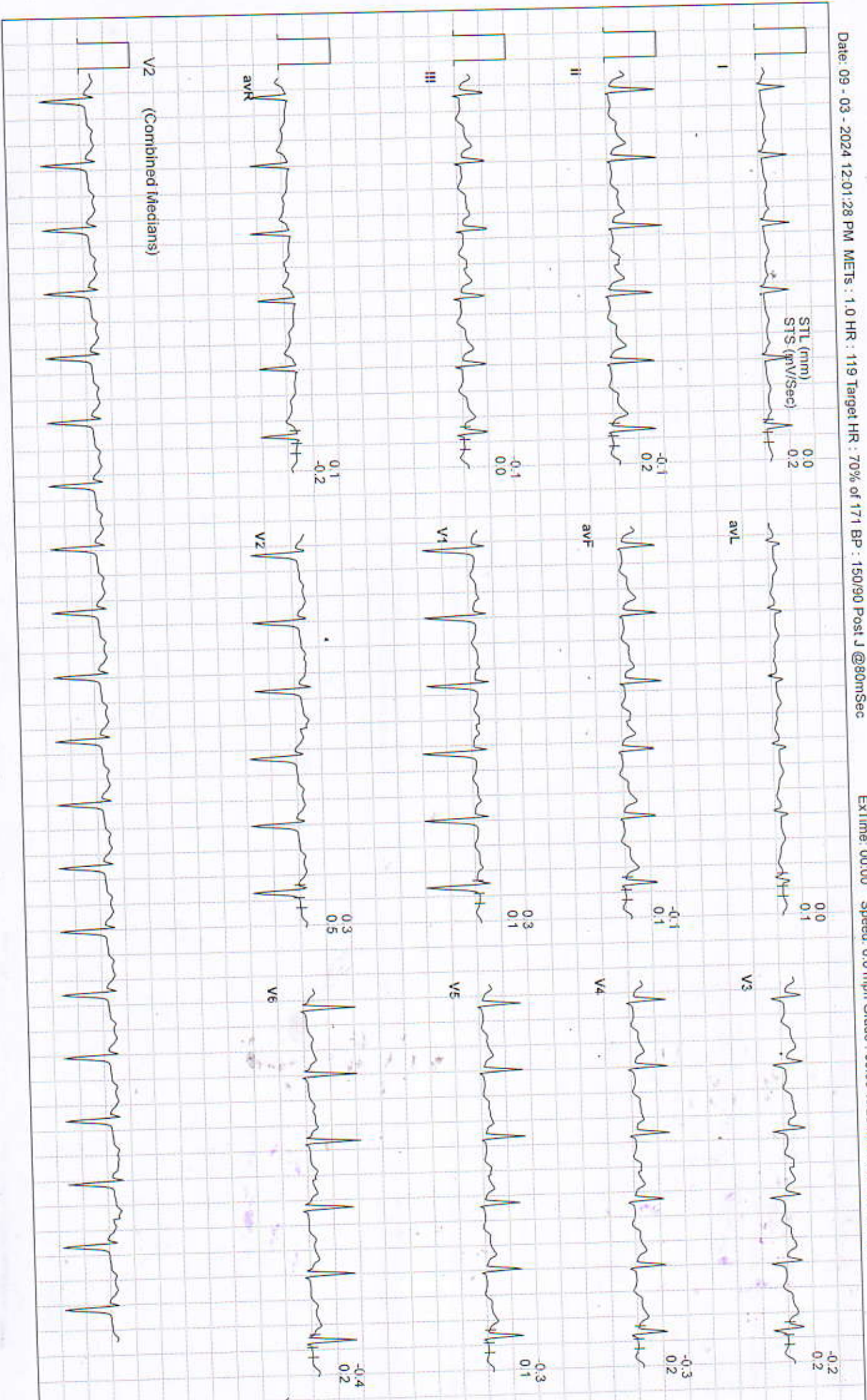

HEBSUR HOSPITAL

"NARAYAN" DESHPANDE NAGAR, HUBBALLI - 580029
889038 / Mrs. Kaveri Gulegudda / 49 Yrs / Female / 150 Cm / 55 Kg

4X3 CM + 1 Rhythm
BRUCE: Warm Up(0:22)



Date: 09 - 03 - 2024 12:01:28 PM METs : 1.0 HR : 100 Target HR : 58% of 171 BP : 150/90 Post J @80mSec

ExTime: 00:00 Speed: 0.0 mph Grade : 00.00 % 25 mm/Sec 1.0 Cm/mV

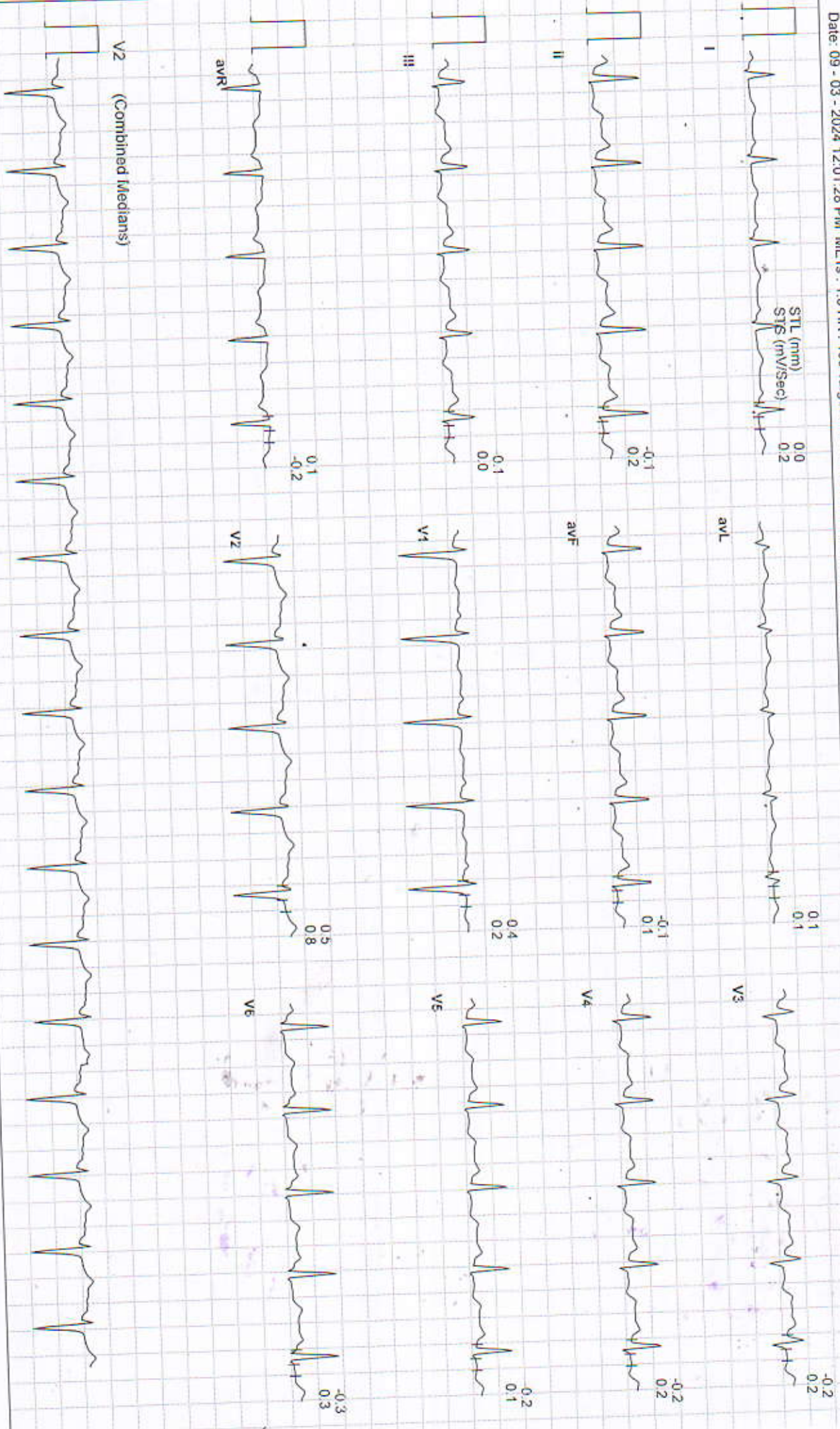

HEBSUR HOSPITAL

"NARAYAN" DESHPANDE NAGAR, HUBBALLI - 580029
889038 / Mrs. Kaveri Guledgudda / 49 Yrs / Female / 150 Cm / 55 Kg

4X3 CM + 1 Rhythm
ExStart



Date: 09 - 03 - 2024 12:01:28 PM METS : 1.0 HR : 132 Target HR : 77% of 171 BP : 150/90 Post U @80mSec

ExTime: 00:00 Speed: 1.0 mph Grade : 00.00 % 25 mm/Sec. 1.0 Cm/mV

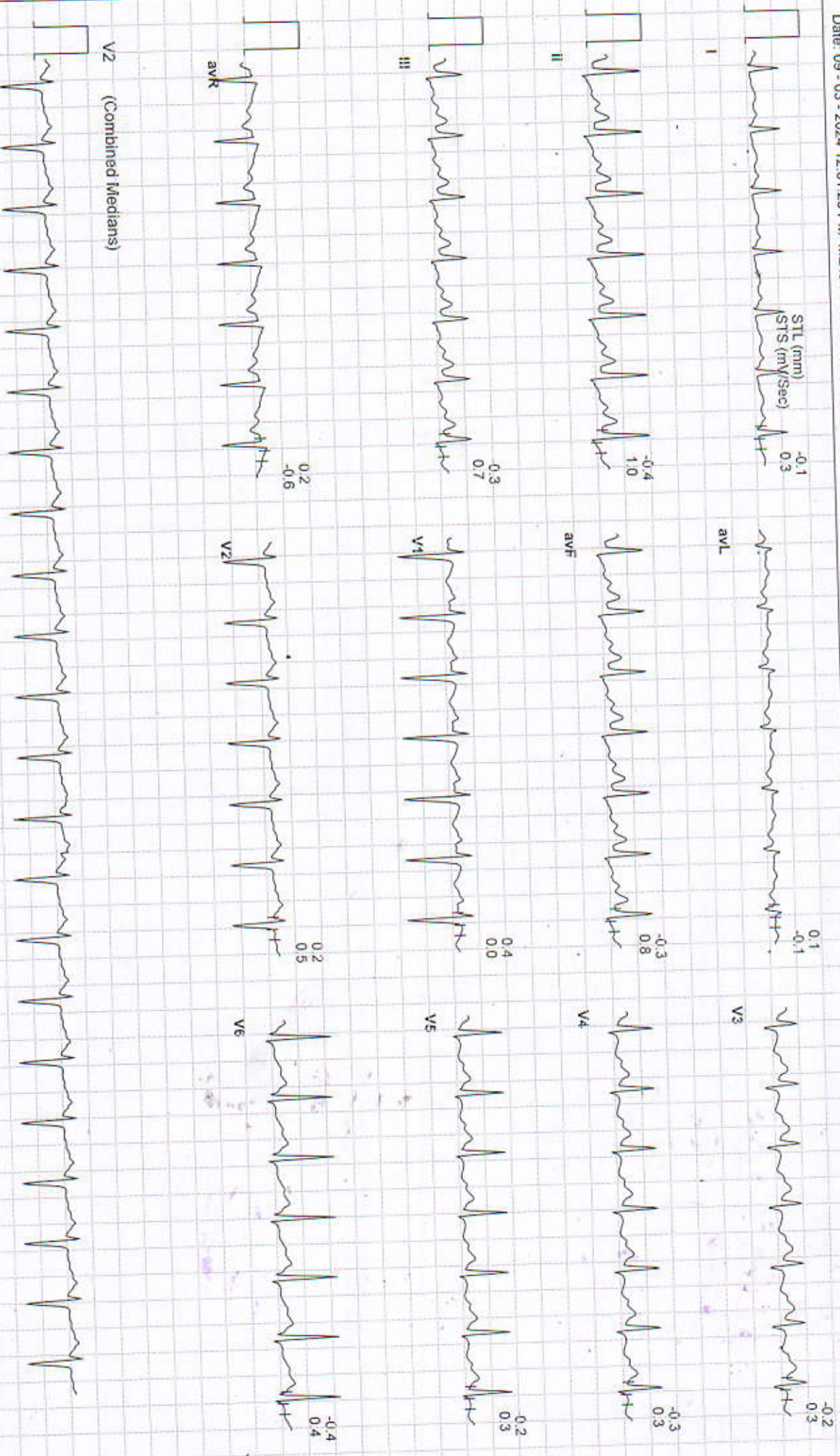

HEBSUR HOSPITAL

"NARAYAN" DESHPANDE NAGAR, HUBBALLI - 580029
859038 / Mrs. Kaveri Guldegudda / 49 Yrs / Female / 150 Cm / 55 Kg

4X3 CM + 1 Rhythm
BRUCE: Stage 1 (3:00)



Date: 09 - 03 - 2024 12:01:28 PM METs : 4.7 HR : 140 Target HR : 82% of 171 BP : 155/95 Post J @60mSec

ExTime: 03:00 Speed: 1.7 mph Grade : 10.00 % 25 mm/Sec. 1.0 Cm/mV

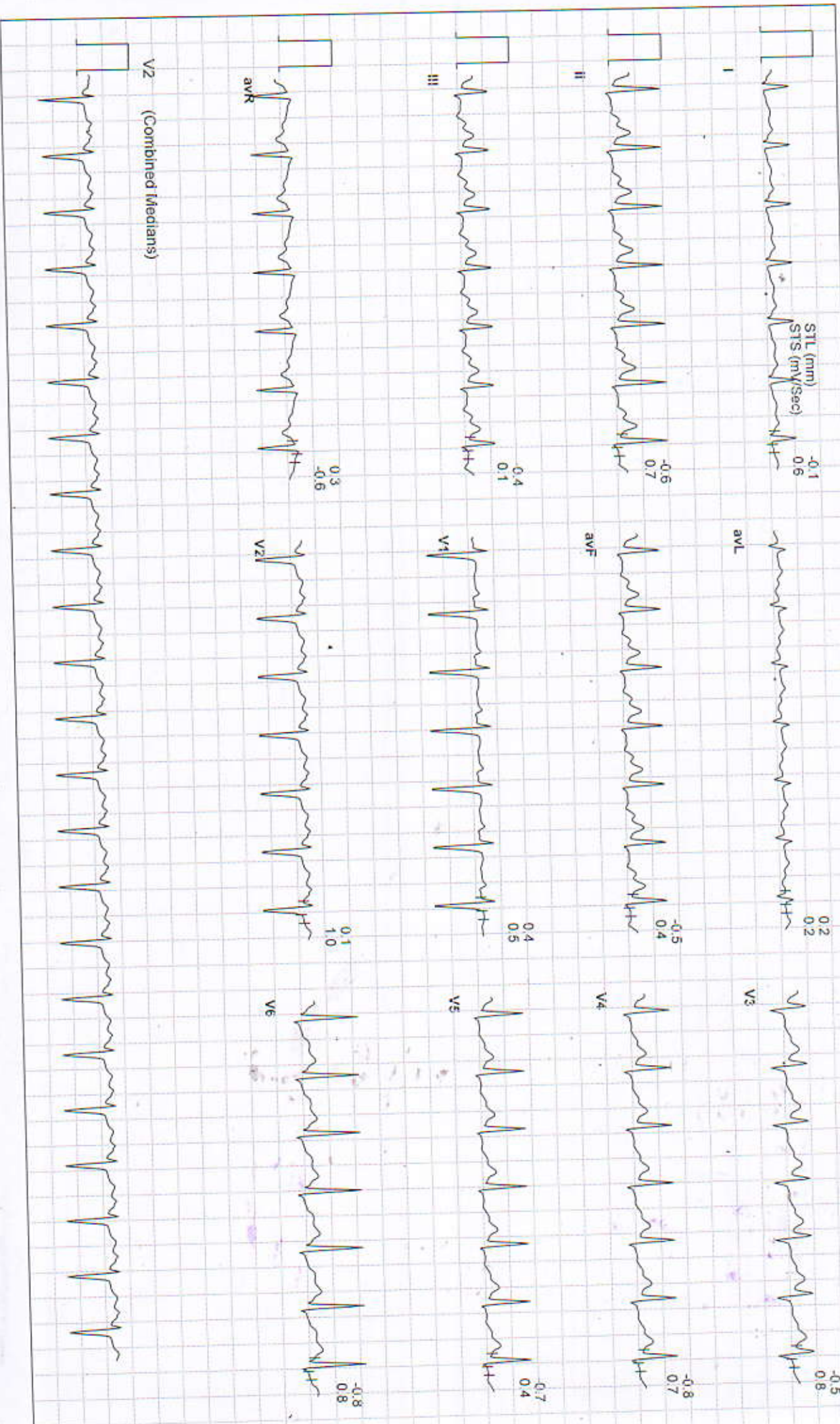

HEBSUR HOSPITAL

"NARAYAN" DESHPANDE NAGAR, HUBBALLI - 580029
889038 / Mrs. Kaveri Guldegudda / 49 Yrs / Female / 150 Cm / 55 Kg

4X3 CM + 1 Rhythm
BRUCE: Stage 2(3:00)



Date: 09 - 03 - 2024 12:01:28 PM METs : 7.1 HR : 146 Target HR : 85% of 171 BP : 156/100 Post J @60mSec

ExTime: 06:00 Speed: 2.5 mph Grade : 12.00 % 25 mm/Sec. 1.0 Cm/mV

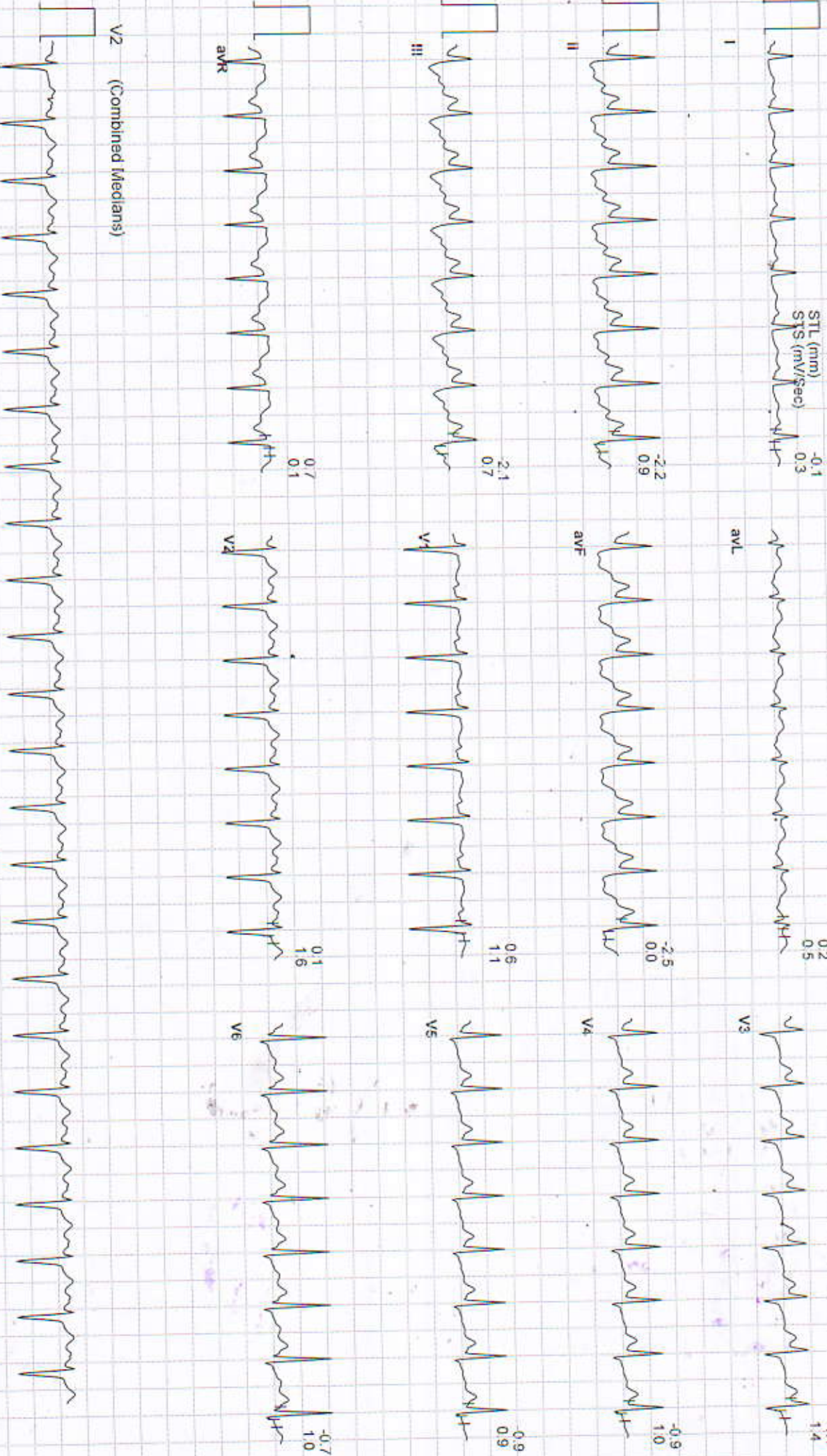

HEBSUR HOSPITAL

"NARAYAN" DESHPANDE NAGAR, HUBBALLI - 580029
889038 / Mrs. Kaveri Guledgudda / 49 Yrs / Female / 150 Cm / 55 Kg

4X3 CM + 1 Rhythm
BRUCE: Stage 3(3:00)



Date: 09 - 03 - 2024 12:01:28 PM METs : 10.2 HR : 156 Target HR : 91% of 171 BP : 156/100 Post J @60mSec

ExTime: 09:00 Speed: 3.4 mph Grade : 14.00 % 25 mm/Sec. 1.0 Cm/mV

STL (mm) 0.1
STS (mV/Sec) 0.6

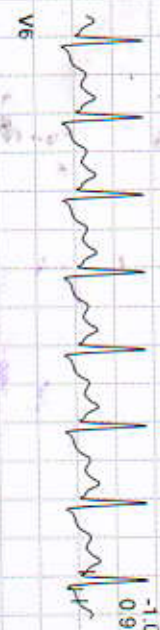
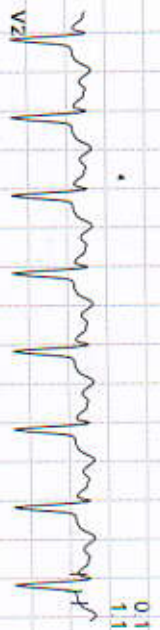
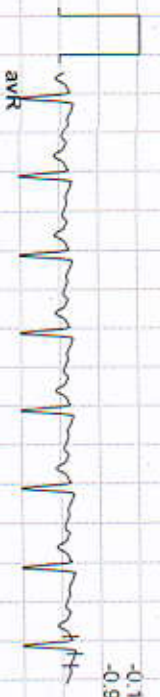
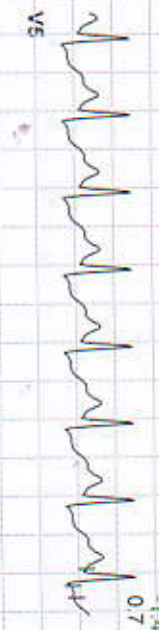
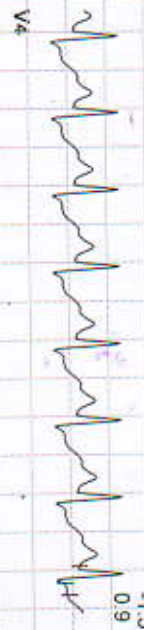
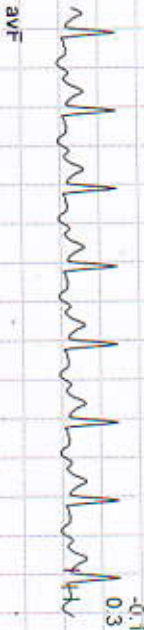
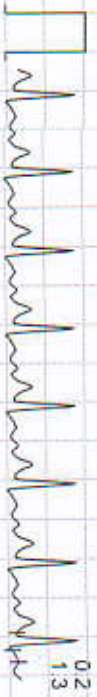
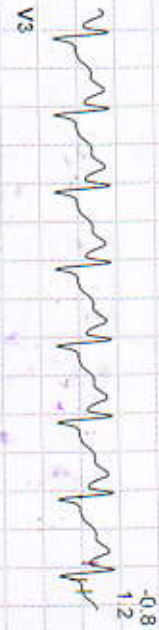
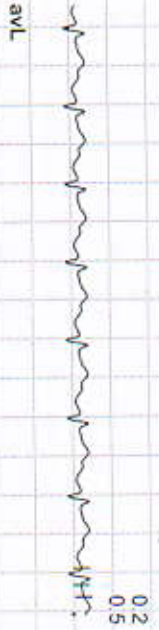
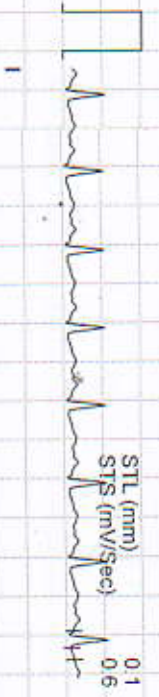

V2 (Combined Medians)

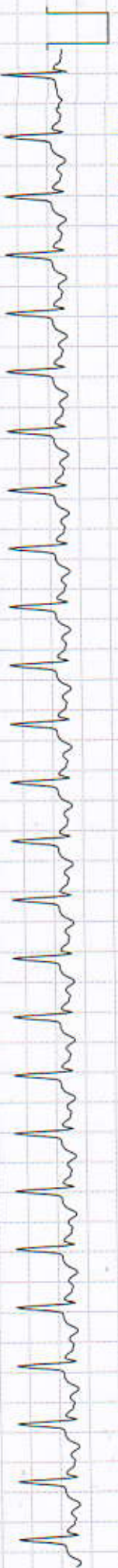

Date: 09 - 03 - 2024 12:01:28 PM METs : 10.3 HR : 156 Target HR : 91% of 171 BP : 156/100 Post J @60mSec

EXTime: 09:05 Speed: 1.1 mph Grade : 00.00 % 25 mm/Sec. 1.0 Cm/mV

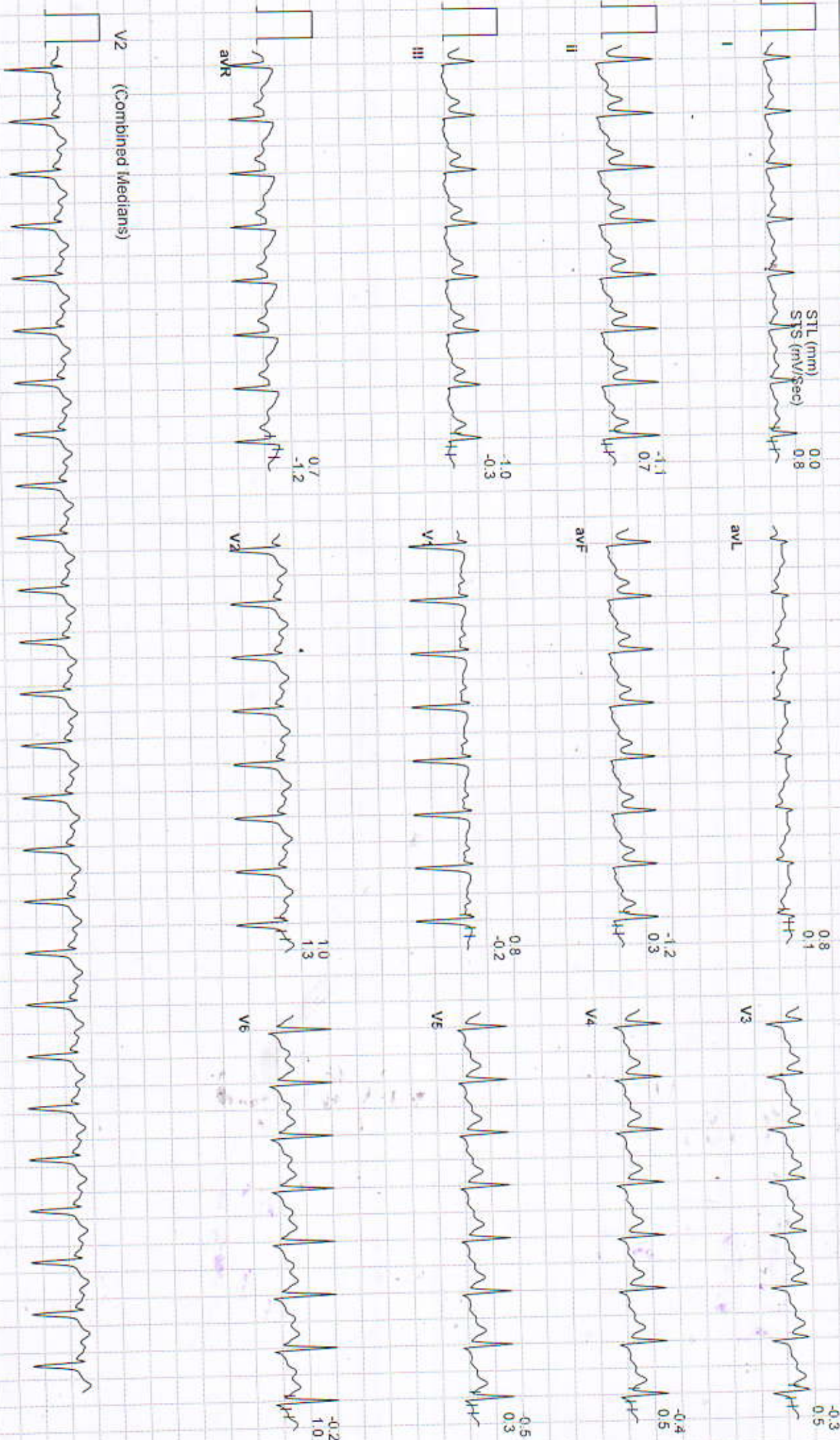

HEBSUR HOSPITAL

"NARAYAN" DESHPANDE NAGAR, HUBBALLI - 580029
889038 / Mrs. Kaveri Guledgudda / 49 Yrs / Female / 150 Cm / 55 Kg

4X3 CM + 1 Rhythm
Recovery(1:00)



Date: 09 - 03 - 2024 12:01:28 PM METs : 4.2 HR : 140 Target HR : 82% of 171 BP : 155/95 Post J @50mSec

ExTime: 09:04 Speed: 1.1 mph Grade : 00.00 % 25 mm/Sec. 1.0 Cm/mV

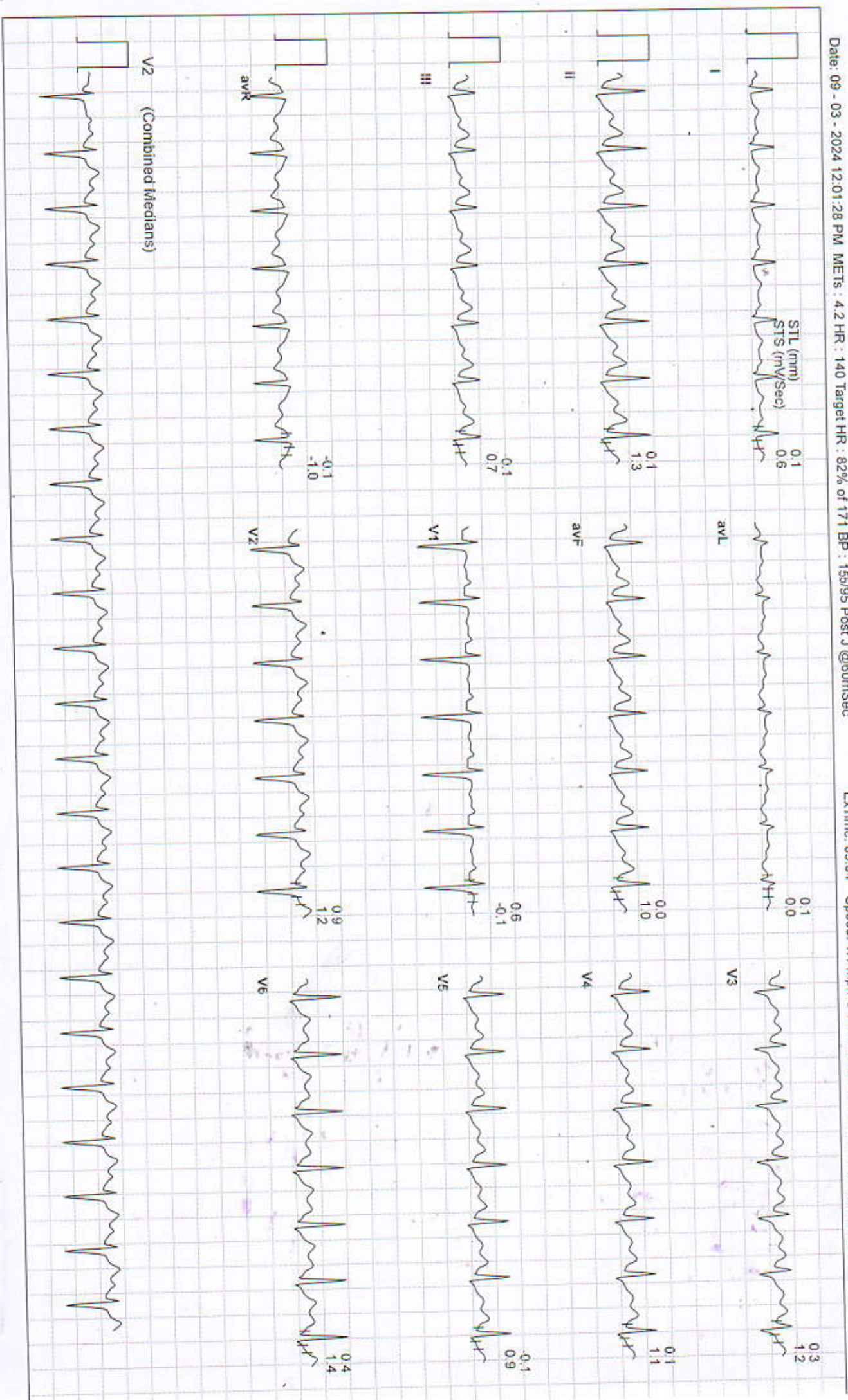



Date: 09 - 03 - 2024 12:01:28 PM METs : 1.0 HR : 124 Target HR : 73% of 171 BP : 155/95 Post J @80mSec

ExTime: 09:04 Speed: 0.0 mph Grade : 00.00 % 25 mm/Sec. 1.0 Cm/mV

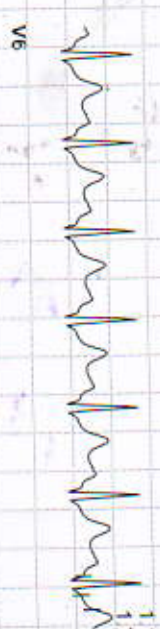
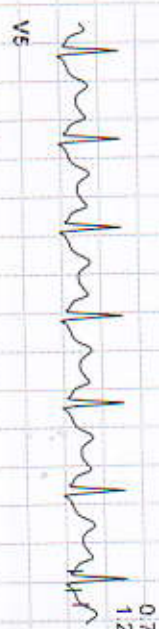
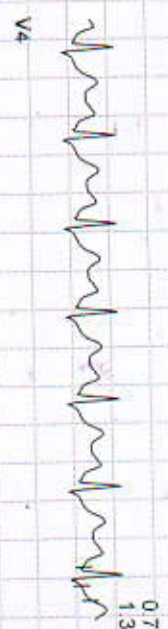
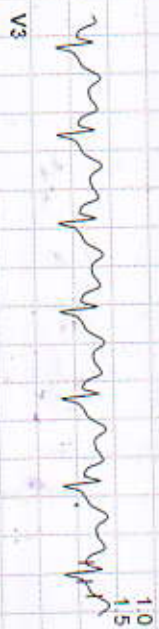
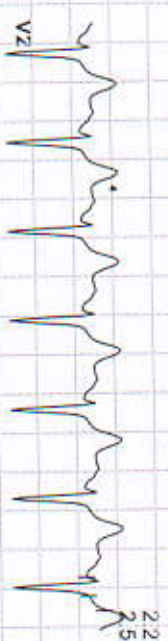
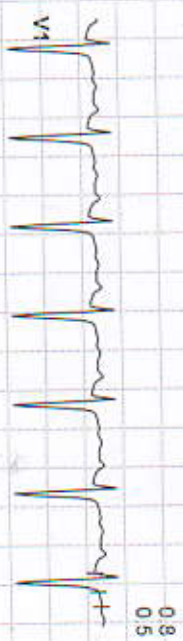
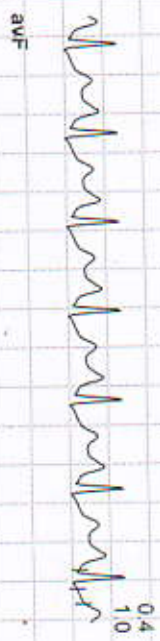
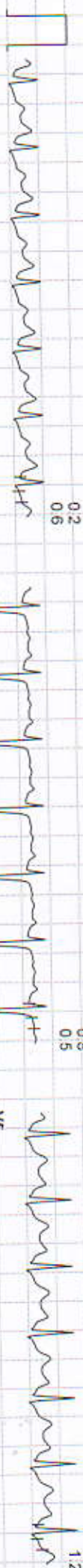
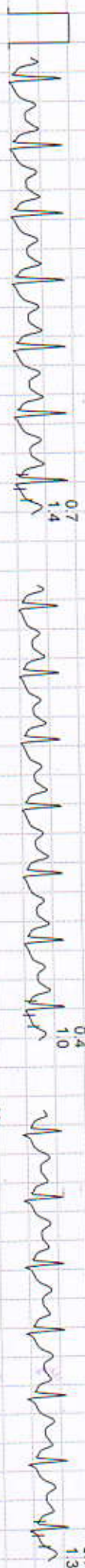

V2 (Combined Medians)

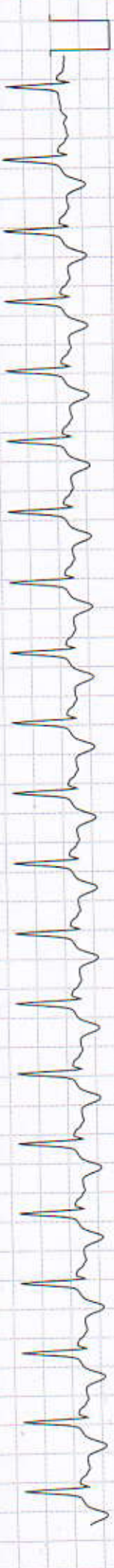



Date: 09 - 03 - 2024 12:01:28 PM METs : 1.0 HR : 125 Target HR : 73% of 171 BP : 150/90 Post J @80mSec

ExTime: 09:04 Speed: 0.0 mph Grade : 00.00 % 25 mm/Sec: 1.0 Cm/mV

