



ભારત સરકાર

Government of India



જીજ્ઞેશકુમાર સુભાષભાઈ પટેલ

Jigneshkumar Subhashbhai Patel

જન્મ તારીખ / DOB : 10/09/1992

પુરુષ / Male



4047 9401 7368

આધાર - સામાન્ય માણસનો અધિકાર



ભારતીય વિશિષ્ટ ઓળખાણ-પ્રાધિકરણ

Unique Identification Authority of India

સરનામું:

S/O: સુભાષભાઈ પટેલ, 24-કેશરી
નંદન એપાર્ટમેન્ટ, ઈશ્વરકૃપા સોસાયટી,
ગૌરીશંકર મહોલ્લો, જલાલપોર રોડ,
નવસારી, નવસારી, ગુજરાત, 396445

Address:

S/O: Subhashbhai Patel,
24-keshari nandan apartment,
ishwarkrupa society, gaurishankar
street, jalalpor road, Navsari,
Navsari, Gujarat, 396445

4047 9401 7368



1947

1800 300 1947



help@uidai.gov.in

www

www.uidai.gov.in



 **GPS Map**
Camera Lite

746, Viraval Village, Navsari, Viraval, Gujarat 396445, India

Latitude
20.9621216°

Longitude
72.9291264°

Local 01:32:08 PM
GMT 08:02:08 AM

Altitude 6 meters
Thursday, 28.12.2023



बैंक ऑफ़ बड़ौदा
Bank of Baroda

नाम जिग्नेशकुमार सुभाषभाई पटेल

Name JIGNESHKUMAR SUBHASHBHAJ PATEL

कर्मचारी कूट क्र.

E.C. No. 120355



जारीकर्ता प्राधिकारी
Issuing Authority

धारक के हस्ताक्षर
Signature of Holder

मिलाने पर निम्नलिखित को लौटाएं

मुख्य प्रबंधक (सुरक्षा)

बैंक ऑफ़ बड़ौदा, अंचल कार्यालय, दक्षिण गुजरात अंचल,

छठा तल, सूरज प्लाजा III, सयाजीगंज,

बड़ौदा - 390 005. गुजरात, भारत.

फोन 91 265 3966681 फैक्स 91 265 3966610

If Found, please return to

Chief Manager (Security)

Bank of Baroda, Zonal Office, South Gujarat Zone,

6th Floor, Suraj Plaza III, Sayajigunj,

Baroda - 390 005. Gujarat. India.

Phone : 91 265 3966681 Fax : 91 265 3966610

TWO MOLES ON THE RING FINGER OF RIGHT HAND

रक्त समूह / Blood Group पहचान चिन्ह / Identification Marks

प्रति,

समन्वयक,
Mediwheel (Arcofemi Healthcare Limited)
हेल्पलाइन नंबर: 011-41195959

महोदय/ महोदया,

विषय: बैंक ऑफ़ बड़ौदा के कर्मचारियों के लिए वार्षिक स्वास्थ्य जांच।

हम आपको सूचित करना चाहते हैं कि हमारे कर्मचारी जिनका विवरण निम्नानुसार हैं हमारे करार के अनुसार आपके द्वारा उपलब्ध कराई गई कैशलेस वार्षिक स्वास्थ्य जांच सुविधा का लाभ लेना चाहते हैं।

	कर्मचारी विवरण
नाम	MR. PATEL JIGNESHKUMAR SUBHASHBHAI
क.कू.संख्या	120355
पदनाम	SINGLE WINDOW OPERATOR A
कार्य का स्थान	NAVSARI,RO NAVSARI
जन्म की तारीख	10-09-1992
स्वास्थ्य जांच की प्रस्तावित तारीख	28-12-2023
बुकिंग संदर्भ सं.	23D120355100081100E

यह अनुमोदन/ संस्तुति पत्र तभी वैध माना जाएगा जब इसे बैंक ऑफ़ बड़ौदा के कर्मचारी आईडी कार्ड की प्रति के साथ प्रस्तुत किया जाएगा। यह अनुमोदन पत्र दिनांक **27-12-2023** से **31-03-2024** तक मान्य है। इस पत्र के साथ किए जाने वाले चिकित्सा जांच की सूची अनुलग्नक के रूप में दी गई है। कृपया नोट करें कि उक्त स्वास्थ्य जांच हमारी टाई-अप व्यवस्था के अनुसार कैशलेस सुविधा है। हम अनुरोध करते हैं कि आप हमारे कर्मचारी के स्वास्थ्य जांच संबंधी आवश्यकताओं पर उचित कार्रवाई करें तथा इस संबंध में अपनी सर्वोच्च प्राथमिकता तथा सर्वोत्तम संसाधन उपलब्ध कराएं। उपर्युक्त सारणी में दी गई कर्मचारी कूट संख्या एवं बुकिंग संदर्भ संख्या का उल्लेख अनिवार्य रूप से इनवॉइस में किया जाना चाहिए।

हम इस संबंध में आपके सहयोग की अपेक्षा करते हैं।

भवदीय,

हस्ता/-

(मुख्य महाप्रबंधक)

मानव संसाधन प्रबंधन विभाग

बैंक ऑफ़ बड़ौदा

(नोट: यह कंप्यूटर द्वारा जनरेट किया गया पत्र है। हस्ताक्षर की आवश्यकता नहीं है। कृपया किसी भी स्पष्टीकरण के लिए Mediwheel (Arcofemi Healthcare Limited) से संपर्क करें।)



LETTER OF APPROVAL / RECOMMENDATION

To,

The Coordinator,
Mediwheel (Arcofemi Healthcare Limited)
Helpline number: 011- 41195959

Dear Sir / Madam,

Sub: Annual Health Checkup for the employees of Bank of Baroda

This is to inform you that the following employee wishes to avail the facility of Cashless Annual Health Checkup provided by you in terms of our agreement.

PARTICULARS	EMPLOYEE DETAILS
NAME	MR. PATEL JIGNESHKUMAR SUBHASHBHAI
EC NO.	120355
DESIGNATION	SINGLE WINDOW OPERATOR A
PLACE OF WORK	NAVSARI,RO NAVSARI
BIRTHDATE	10-09-1992
PROPOSED DATE OF HEALTH CHECKUP	28-12-2023
BOOKING REFERENCE NO.	23D120355100081100E

This letter of approval / recommendation is valid if submitted along with copy of the Bank of Baroda employee id card. This approval is valid from **27-12-2023** till **31-03-2024** The list of medical tests to be conducted is provided in the annexure to this letter. Please note that the said health checkup is a **cashless facility** as per our tie up arrangement. We request you to attend to the health checkup requirement of our employee and accord your top priority and best resources in this regard. The EC Number and the booking reference number as given in the above table shall be mentioned in the invoice, invariably.

We solicit your co-operation in this regard.

Yours faithfully,

Sd/-

Chief General Manager
HRM Department
Bank of Baroda

(Note: This is a computer generated letter. No Signature required. For any clarification, please contact Mediwheel (Arcofemi Healthcare Limited))

SUGGESTIVE LIST OF MEDICAL TESTS

FOR MALE	FOR FEMALE
CBC	CBC
ESR	ESR
Blood Group & RH Factor	Blood Group & RH Factor
Blood and Urine Sugar Fasting	Blood and Urine Sugar Fasting
Blood and Urine Sugar PP	Blood and Urine Sugar PP
Stool Routine	Stool Routine
Lipid Profile	Lipid Profile
Total Cholesterol	Total Cholesterol
HDL	HDL
LDL	LDL
VLDL	VLDL
Triglycerides	Triglycerides
HDL / LDL ratio	HDL / LDL ratio
Liver Profile	Liver Profile
AST	AST
ALT	ALT
GGT	GGT
Bilirubin (total, direct, indirect)	Bilirubin (total, direct, indirect)
ALP	ALP
Proteins (T, Albumin, Globulin)	Proteins (T, Albumin, Globulin)
Kidney Profile	Kidney Profile
Serum creatinine	Serum creatinine
Blood Urea Nitrogen	Blood Urea Nitrogen
Uric Acid	Uric Acid
HBA1C	HBA1C
Routine urine analysis	Routine urine analysis
USG Whole Abdomen	USG Whole Abdomen
General Tests	General Tests
X Ray Chest	X Ray Chest
ECG	ECG
2D/3D ECHO / TMT	2D/3D ECHO / TMT
Stress Test	Thyroid Profile (T3, T4, TSH)
PSA Male (above 40 years)	Mammography (above 40 years) and Pap Smear (above 30 years).
Thyroid Profile (T3, T4, TSH)	Dental Check-up consultation
Dental Check-up consultation	Physician Consultation
Physician Consultation	Eye Check-up consultation
Eye Check-up consultation	Skin/ENT consultation
Skin/ENT consultation	Gynaec Consultation



YASHFEEN CARDIAC HOSPITAL™

At. & Po. Viraval, Navsari. 396 445. Phone (H) (02637) 235725

Website : www.yashfeenhospital.in E-mail : info@yashfeenhospital.in
(For Laboratory Reports Only)



Patient Name : JIGNESHKUMAR SUBHASHBHAI PATEL Age : 31 Years Sex : M
Ref By Dr. : - Area : Vijalpur Date : 28/12/2023
Sample Time : 28/12/2023 09:25 No : 10 Time : 3:06PM

HAEMOGRAM

Test	Findings	UOM	Normal Range
HAEMOGLOBIN	13.4	gm/dl	M-13.5-17.0 gm/dl F-11.5-15.5 gm/dl
HAEMOGRAM			
RED BLOOD CELL	5.44	10 ⁶ /μL	3.76-5.70
TOTAL LEUCOCYTE COUNT	7400	cells/cumm	4,000-11,000cells/cumm
Differential Count			
Neutrophil	65	%	40-75 %
Lymphocytes	28	%	20-40 %
Eosinophil	3	%	01-06 %
Monocytes	4	%	02-10 %
Basophils	0	%	00-00 %
PLATELET COUNT	252000	lacs/cumm	1.5-5.5 Lacs/cumm
RBC INDICES			
P.C.V.	42.4	%	Male-40-56%, Female-37-47%
M.C.V.	77.9	cu/microns	76.0-94.0
M.C.H.	24.6	pg	27.0-30.0
M.C.H.C.	31.6	-	30.0-35.0
BLOOD GROUP	" O "	-	-
RH FACTOR	POSITIVE	-	-
E.S.R.(1 hour)	4	mm/hr.	Male-5-10 mm/hr, Female-5-20 mm/hr



Dr. PIYUSH B. CHAUDHARI

M.D. Medicine
Reg. No. G-21518

[Signature]

Remarks

Designed By : Sarita Infotech Pvt. Ltd., Navsari

Yashfeen Cardiac Hospital

Signature

Technician

Thanks for Reference



YASHFEEN CARDIAC HOSPITAL™

At. & Po. Viraval, Navsari. 396 445. Phone (H) (02637) 235725

Website : www.yashfeenhospital.in E-mail : info@yashfeenhospital.in
(For Laboratory Reports Only)



Patient Name : JIGNESHKUMAR SUBHASHBHAI PATEL Age : 31 Years Sex : M
Ref By Dr. : - Area : Vijalpur Date : 28/12/2023
Sample Time : 28/12/2023 09:26 No : 10 Time : 3:06PM

BLOOD SUGAR TEST REPORT

Test	Findings	UOM	Normal Range
FASTING BLOOD SUGAR	107.7	mg/dL	70-110 mg/dL
FASTING URINE SUGAR	NIL	-	NIL
POSTPANDRIAL BLOOD SUGAR	122.0	mg/dL	70-140 mg/dL
POSTPANDRIAL URINE SUGAR	NIL	-	NIL



P. Chaudhari
Dr. PIYUSH B. CHAUDHARI
M.D. Medicine
Reg. No. G-21518

Remarks

Designed By : Sarita Infotech Pvt. Ltd., Navsari

Yashfeen Cardiac Hospital

S. Harbajee
Signature
Technician

Thanks for Reference



YASHFEEN CARDIAC HOSPITAL™

At. & Po. Viraval, Navsari. 396 445. Phone (H) (02637) 235725

Website : www.yashfeenhospital.in E-mail : info@yashfeenhospital.in
(For Laboratory Reports Only)



Patient Name : JIGNESHKUMAR SUBHASHBHAI PATEL Age : 31 Years Sex : M
Ref By Dr. : - Area : Vijalpur Date : 28/12/2023
Sample Time : 28/12/2023 09:26 No : 10 Time : 3:06PM

LIPID PROFILE TEST REPORT

Test	Findings	UOM	Normal Range
S.CHOLESTEROL	133.8	mg/dL	<200:Desirable, 200-239:Borderline High, >=240:High
HDL CHOLESTEROL	38.6	mg/dL	<40:Low(High Risk), >=60:High(Low Risk)
LDL CHOLESTEROL	103.2	mg/dL	<100.0: Optimal, 100.0-129.0: Nearoptimal/ Aboveoptimal, 130.0-159.0:Borderline High, 160.0-189.0:High, >=190.0:Very High
VLDL CHOLESTEROL	21.8	mg/dL	Upto 40.0 mg/dL
S.TRIGLYCERIDES	109.2	mg/dL	<150.0:Normal, 150.0-199.0:Borderline high, 200.0-499.0:High, >=500.0:Very High
CHOL/ HDL RATIO	3.5	mg/dL	LESS THAN 5.0
LDL/ HDL RATIO	2.7	mg/dL	LESS THAN 5.0



P. Chaudhary
Dr. PIYUSH B. CHAUDHARI
M.D. Medicine
Reg. No. G-21518

Remarks

Designed By : Sarita Infotech Pvt. Ltd., Navsari

Yashfeen Cardiac Hospital

signature

Technician

Thanks for Reference



YASHFEEN CARDIAC HOSPITAL™

At. & Po. Viraval, Navsari. 396 445. Phone (H) (02637) 235725

Website : www.yashfeenhospital.in E-mail : info@yashfeenhospital.in

(For Laboratory Reports Only)



Patient Name : JIGNESHKUMAR SUBHASHBHAI PATEL Age : 31 Years Sex : M
Ref By Dr. : - Area : Vijalpur Date : 28/12/2023
Sample Time : 28/12/2023 09:26 No : 10 Time : 3:06PM

LIVER FUNCTION TEST REPORT

Test	Findings	UOM	Normal Range
TOTAL BILIRUBIN	1.1	mg/dL	0-1.0 mg/dL
DIRECT BILIRUBIN	0.8	mg/dL	0-0.8 mg/dL
INDIRECT BILIRUBIN	0.3	mg/dL	0-0.2 mg/dL
SGPT	29.2	U/L	Below 40.0 U/L
S.ALKALINE PHOSPHATASE	57.7	U/L	Child-170.0-515.0 U/L, Adults-37.0-147.0 U/L
TOTAL PROTEIN	7.1	g/dl	6.0-8.0 g/dl
ALBUMIN	4.9	g/dl	3.0-5.0 g/dl
GLOBULIN	2.2	g/dl	3.0-3.5 g/dl
A/G	2.2	g/dl	
SGOT	19.5	U/L	Below 40.0 U/L



P. Chaudhari
Dr. PIYUSH B. CHAUDHARI
M.D. Medicine
Reg. No. G-21518

Remarks

Designed By : Sarita Infotech Pvt. Ltd., Navsari

Yashfeen Cardiac Hospital

Signature
signature
Technician

Thanks for Reference



YASHFEEN CARDIAC HOSPITAL™

At. & Po. Viraval, Navsari. 396 445. Phone (H) (02637) 235725

Website : www.yashfeenhospital.in E-mail : info@yashfeenhospital.in
(For Laboratory Reports Only)



Patient Name : JIGNESHKUMAR SUBHASHBHAI PATEL Age : 31 Years Sex : M
Ref By Dr. : - Area : Vijalpur Date : 28/12/2023
Sample Time : 28/12/2023 09:26 No : 10 Time : 3:06PM

RENAL FUNCTION TEST REPORT

Test	Findings	UOM	Normal Range
S.CREATININE	0.7	mg/dL	Male-0.9-1.4 mg/dL, Female-0.8-1.2 mg/dL
S.URIC ACID	6.3	mg/dL	Male:3.5-7.2 mg/dL, Female:2.6-6.0 mg/dL
BLOOD UREA NITROGEN	14.1	mg/dL	4.7-23.0 mg/dL



P. Chaudhari
Dr. PIYUSH B. CHAUDHARI
M.D. Medicine
Reg. No. G-21518

Remarks

Designed By : Sarita Infotech Pvt. Ltd., Navsari

Yashfeen Cardiac Hospital

Signature
Signature
Technician

Thanks for Reference



YASHFEEN CARDIAC HOSPITAL™

At. & Po. Viraval, Navsari. 396 445. Phone (H) (02637) 235725

Website : www.yashfeenhospital.in E-mail : info@yashfeenhospital.in

(For Laboratory Reports Only)



Patient Name : JIGNESHKUMAR SUBHASHBHAI PATEL Age : 31 Years Sex : M
Ref By Dr. : - Area : Vijalpur Date : 28/12/2023
Sample Time : 28/12/2023 09:27 No : 10 Time : 3:07PM

HAEMOGLOBIN A1 C ESTIMATION

Test	Findings	UOM	Normal Range
Hb A1C	5.7	%	>8 :Action Suggested, 7-8 :Good Control, <7 :Goal, 6-7 :Near Normal Glycemia, <6 :Non-diabetic Level
Technique METHOD - HPLC		-	
Mean Blood Glucose	116.5	mg/dL	



P. Chaudhary
Dr. PIYUSH B. CHAUDHARI
M.D. Medicine
Reg. No. G-21518

Remarks

Designed By : Sarita Infotech Pvt. Ltd., Navsari

Yashfeen Cardiac Hospital

Signature
Signature
Technician

Thanks for Reference



YASHFEEN CARDIAC HOSPITAL™

At. & Po. Viraval, Navsari. 396 445. Phone (H) (02637) 235725

Website : www.yashfeenhospital.in E-mail : info@yashfeenhospital.in

(For Laboratory Reports Only)



Patient Name : JIGNESHKUMAR SUBHASHBHAI PATEL Age : 31 Years Sex : M
Ref By Dr. : - Area : Vijalpur Date : 28/12/2023
Sample Time : 28/12/2023 09:27 No : 10 Time : 3:07PM

ROUTINE URINE ANALYSIS

Test	Findings	UOM	Normal Range
PHYSICAL EXAMINATION			
Quantity	-	-	
Colour	YELLOW	-	
Appearance	CLEAR	-	
Reaction	ACIDIC	-	
Sp. Gravity	1.002	-	
CHEMICAL EXAMINATION			
U.Albumin	NIL	-	
Sugar	NIL	-	
Acetone	NIL	-	
Bile Salt	NIL	-	
Bile Pigment	NIL	-	
Occult Blood	NIL	-	
MICROSCOPIC EXAMINATION			
Pus Cells	1-2	/hpf	
Epithelial cells	1-2	/hpf	
Red cells	ABSENT	/hpf	
Casts	-	/hpf	
Crystals	-	/hpf	
Others	-	/hpf	



P. Chaudhary
Dr. PIYUSH B. CHAUDHARI
M.D. Medicine
Reg. No. G-21518

Remarks

Designed By : Sarita Infotech Pvt. Ltd., Navsari

Yashfeen Cardiac Hospital

H. Harbejee
Signature
Technician

Thanks for Reference



YASHFEEN CARDIAC HOSPITAL™

At. & Po. Viraval, Navsari. 396 445. Phone (H) (02637) 235725

Website : www.yashfeenhospital.in E-mail : info@yashfeenhospital.in

(For Laboratory Reports Only)



Patient Name : JIGNESHKUMAR SUBHASHBHAI PATEL Age : 31 Years Sex : M
 Ref By Dr. : - Area : Vijalpur Date : 28/12/2023
 Sample Time : 28/12/2023 09:27 No : 10 Time : 3:07PM

STOOL EXAMINATION REPORT

Test	Findings	UOM	Normal Range
PHYSICAL EXAMINATION OF STOOL			
COLOR	YELLOW	-	
CONSISTANCY	SEMI SOLID	-	
BLOOD	ABSENT	-	ABSENT
MUCUS	ABSENT	-	
REACTON	-	-	ALKALINE
PARASITES	-	-	
MICROSCOPIC EXAMINATION STOOL			
PUS CELL	2-3	/hpf	OCCASIONAL
EPITHELIAL CELL	2-3	/hpf	OCCASIONAL
RED CELL	-	/hpf	ABSENT
OVA	-	-	
CYSTS	-	-	
TROPHOZOITS	-	-	
FAT GLOBULES	-	-	
SPECIAL TEST FOR STOOL			
BENZIDINE TEST(OCCULT BLOOD)	NEGATIVE	-	NEGATIVE
BENZIDINE TEST(REDUCING SUGAR)	-	-	
HANGING DROP PREPARATION (VIBRIO CHOLERAEE)	-	-	
OTHER	BACTERIA & AMORPHOUS SEEN	-	



P. Chaudhari
 Dr. PIYUSH B. CHAUDHARI
 M.D. Medicine
 Reg. No. G-21518

Remarks

Designed By : Sarita Infotech Pvt. Ltd., Navsari

Yashfeen Cardiac Hospital

Signature
 Signature
 Technician

Thanks for Reference



YASHFEEN CARDIAC HOSPITAL™

At. & Po. Viraval, Navsari. 396 445. Phone (H) (02637) 235725

Website : www.yashfeenhospital.in E-mail : info@yashfeenhospital.in
(For Laboratory Reports Only)



Patient Name : JIGNESHKUMAR SUBHASHBHAI PATEL Age : 31 Years Sex : M
Ref By Dr. : - Area : Vijalpur Date : 28/12/2023
Sample Time : 28/12/2023 09:27 No : 10 Time : 3:07PM

THYROID FUNCTION TEST REPORT

Test	Findings	UOM	Normal Range
T3 (TRIODOETHYRONINE)	1.16	ng/ml	Newborns:0.73-2.88, 6 Days-3 Months:0.80-2.75, 4-12Months:0.86-2.65, 1-6 Years:0.92-2.48, 7-11 Years:0.93-2.31, 12-20Years:0.91-2.18, Adults:0.80-2.00
T4(THYROXINE)	6.99	µg/dl	Newborns:5.04-18.5, 6 Days-3 Months:5.41-17.0, 4-12 Months:5.67-16.0, 1-6 Years:5.95-14.7, 7-11 Years:5.99-13.8, 12-20 Years:5.91-13.2, Adults:5.10-14.1
TSH	1.45	µIU/ml	Newborns:0.70-15.2, 6 Days-3 Months:0.72-11.0, 4-12 Months:0.73-8.35, 1-6 Years:0.70-5.97, 7-11 Years:0.60-4.84, 12-20 Years:0.51-4.30, Adults:0.27-4.20

TECHNIQUE
ELECTROCHEMILUMINESCEN
CE



P. Chaudhary
Dr. PIYUSH B. CHAUDHARI
M.D. Medicine
Reg. No. G-21518

Remarks

Designed By : Sarita Infotech Pvt. Ltd., Navsari

Yashfeen Cardiac Hospital

Signature
Signature
Technician

Thanks for Reference



YASHFEEN CARDIAC HOSPITAL™

At. & Po. Viraval, Navsari. 396 445. Phone (H) (02637) 235725

Website : www.yashfeenhospital.in E-mail : info@yashfeenhospital.in
(For Laboratory Reports Only)



Patient Name : JIGNESHKUMAR SUBHASHBHAI PATEL Age : 31 Years Sex : M
Ref By Dr. : - Area : Vijalpur Date : 28/12/2023
Sample Time : 28/12/2023 09:27 No : 10 Time : 3:07PM

GGT TEST REPORT

Test	Findings	UOM	Normal Range
SERUM GGT	36	U/L	10.0-71.0 U/L

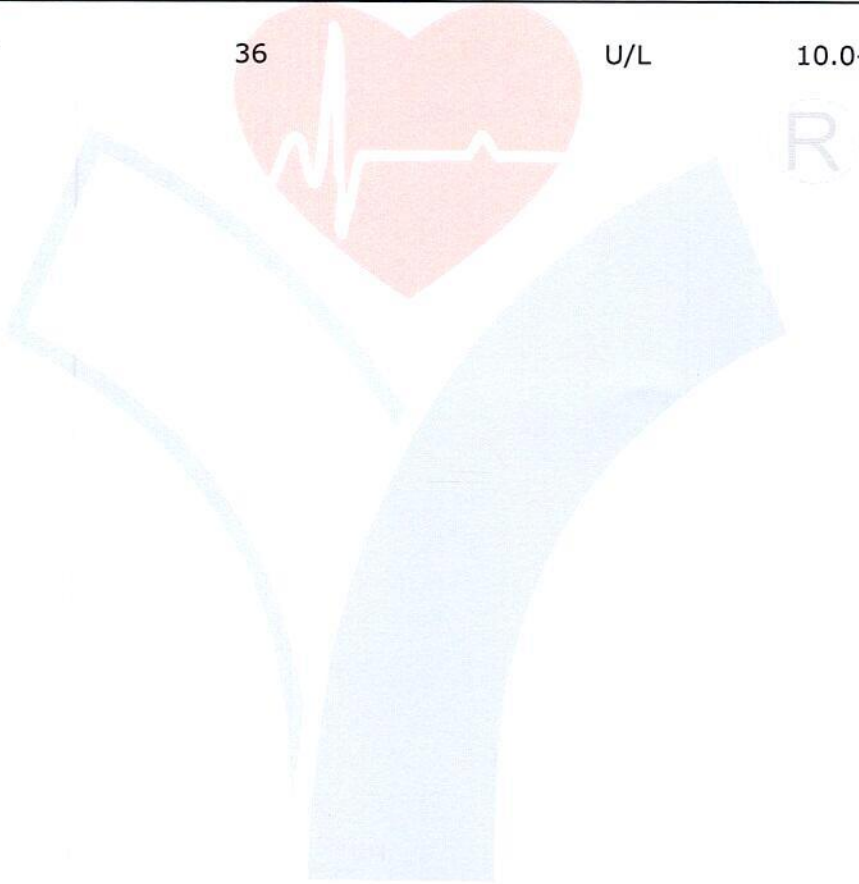

P. Chaudhari
Dr. PIYUSH B. CHAUDHARI
M.D. Medicine
Reg. No. G-21518

Remarks

Designed By : Sarita Infotech Pvt. Ltd., Navsari

Yashfeen Cardiac Hospital

Signature
Signature
Technician

Thanks for Reference



YASHFEEN CARDIAC HOSPITAL

EYE DEPARTMENT

Chief Complaint :

Double Cheekes

Medical History : DM / HT / Asthama / Allergy / Heart / Thyroid / TB / Anticoagulants

Family History : *—*

Past Ocular History : *—*

Ocular Trauma : *—*

Visual Acuity :

6/18 6/18

IOP :

NAME |

28_DEC_2023 PM 12:37
NO. 9225
SN: 4771998

REF. DATA

VD: 12.00 CYL: MIX

<R> S C A

- 1.75
- 1.75
- 2.00
- 1.75

S. E. - 1.75

<L> S C A

- 1.25 - 0.25 46
- 1.25 - 0.25 44
- 1.25 - 0.25 43
- 1.25 - 0.25 44

S. E. - 1.50

PD: 58.5

	RIGHT EYE (PH.....)				LEFT EY			
	Sph.	Cyl.	Axis	V/A	Sph.	Cyl.	Axis	V/A
Distance	<i>1.50</i>	<i>—</i>	<i>—</i>	<i>6/18</i>	<i>1.50</i>	<i>—</i>	<i>—</i>	<i>6/18</i>
Near	<i>—</i>	<i>—</i>	<i>—</i>	<i>ok</i>	<i>—</i>	<i>—</i>	<i>—</i>	<i>ok</i>

Constant/Distance/Reading/Bi-Focal/Progressive/Separate Glasses

SLE :



R
J. Teerawit
South
oooo



use
AY *rest within 2 hours*

YASHFEEN IMAGING & RADIOLOGY DEPARTMENT

MANAGED BY :- YASHFEEN FOUNDATION

VIRAVAL, NAVSARI. 396 445. PHONE : (H) (02637) 235725

Website : www.yashfeenhospital.in E-mail : info@yashfeenhospital.in

Patient's Name:	JIGNESHKUMAR S. PATEL	Age & Sex:	31Yrs/M
Ref. by Dr.	SELF	Date:	28-12-2023

X RAY CHEST (PA VIEW)

Both lung fields appear normal.

Both hila appear normal.

Both CP angles appear clear.

Cardiac size appears within normal limit.

Both domes of diaphragm appear normal.

Bony thoracic cage appears normal.

IMPRESSION:

- Normal X-ray chest (PA view).



Dr. Dharmesh Desai
Dr. Dharmesh Desai (D.D. Radiology)
RMD No. G - 45284
YASHFEEN GROUP OF HOSPITAL

Please contact immediately for any typographical error.

This is only professional opinion, not a final diagnosis. Kindly correlate clinically. Not valid for medicolegal purpose.

YASHFEEN IMAGING & RADIOLOGY DEPARTMENT

MANAGED BY :- YASHFEEN FOUNDATION

VIRAVAL, NAVSARI. 396 445. PHONE : (H) (02637) 235725

Website : www.yashfeenhospital.in E-mail : info@yashfeenhospital.in

Name	JIGNESHKUMAR SUBHAS PATEL	Age	31Y/M
Ref by Dr	SELF	Date	28/12/2023

USG ABDOMEN (SCREENING)

Liver appears normal in size & shape with bright echopattern.
No e/o focal lesion. IHBR appear normal.
PV and CBD appear normal.

Gall bladder appears minimally distended & shows 16 mm in size calculus. Adv: fasting scan.

Pancreas appears normal in size and echogenicity. No e/o focal or diffuse lesion.

Spleen appears normal in size and shows normal echopattern. No e/o focal lesion.

Both Kidneys appear normal in size and echopattern. CM Differentiation is preserved.
No e/o calculus or hydronephrosis on either side.
Perirenal spaces appear normal on either side.
Suprarenal regions appear normal on either side. No e/o mass lesion.

Bladder is physiologically distended. No e/o calculus or mass. Walls appear normal.

Prostate appears normal in size & normal echopattern.
No e/o calcification.

RIF region appears normal.

No e/o ascites.

IMPRESSION:

1. Cholelithiasis without changes of cholecystitis.
2. Grade II fatty changes in liver.



Dr. DHARMESH DESAI

(M.D. Radiology)
Dr. Dharmesh Desai
Reg. No. G-45284

YASHFEEN GROUP OF HOSPITAL

Please contact immediately for any typographical error.

This is only professional opinion, not a final diagnosis. Kindly correlate clinically. Not valid for medicolegal purpose.



YASHFEEN CARDIAC HOSPITALTM

MANAGED BY :- YASHFEEN FOUNDATION

VIRAVAL, NAVSARI. 396 445. PHONE : (H) (02637) 235725

Website : www.yashfeenhospital.in E-mail : info@yashfeenhospital.in



(Regd. No. E/1390/Navsari)

2D ECHO CARDIOGRAPHY COLOUR DOPPLER REPORT

Patient Name & No	: JIGNESHKUMAR SUBHASHBHAI PATEL CH230	Age/Sex	UHID :	: 5279
Doctor	: Mohil Nagad	31/ M	No :	: 5372
Referred By	:		Date :	: 28/12/2023

M-Mode findings

LVIDd : 42mm
 LVIDs : 29mm
 IVSd : 10mm
 PWd : 09mm
 EF : 60%
 Aorta : 24mm
 LA : 30mm

2D Imaging

Aortic Valve : Trileaflet, Normal
 Mitral Valve : Thin, Pliable, Normal Mobility, Peak/Mean Gradient 4/2mof Hg, MVA:by Planimetry:3.5cm², No MS, No MR.
 Tricuspid Valve : Mild TR, RVSP: 20+ RAP
 Pulmonary Valve : Normal

=> : All cardiac chambers are normal sized.
 => : No regional wall motion abnormality.
 => : Normal LV systolic function.
 => : Normal LV diastolic function.
 => : IAS/IVS intact.
 => : No obvious clots/ vegetations/ or effusion.
 => : IVC Normal size.
 => : Normal Pulmonary artery & Branches

Doppler Findings

=> : No MS/MR, No TS/Mild TR, No AS/AR & No PS/PR
 Mitral inflow Pattern : E > A
 Tissue Doppler Findings : E' > A'

Impression : Normal LVEF:60%, No RWMA.

Report Prepared By



Report Checked By
DR. MOHIL NAGAD
 M.D. Medicine, D.M. Cardiology
 Senior Consultant - Interventional Cardiology
 M.D. (Phy), Dip. Cardiology
 Reg. Non-Invasive Cardiologist
 YASHFEEN HOSPITAL, NAVSARI

Designed By : Sarita Infotech Pvt. Ltd., Navsari

JIGNESHKUMAR ,

ID:
DOB:
31 Years , ,
Male ,Unknown
Med.:
Location:
Referring Physician:
Notes:

28-12-2023 10:30:51

Vent. Rate:	83 BPM
PR int:	147 ms
QRS dur:	77 ms
QT/QTc:	321/360 ms
P-R-T axes:	50 56 43
Avg. RR:	722 ms
QTcB:	377 ms
QTcF:	357 ms

SINUS RHYTHM
NONSPECIFIC T-WAVE ABNORMALITY
BORDERLINE ECG

UNCONFIRMED REPORT
Reviewed by:

Signed by:

Date:

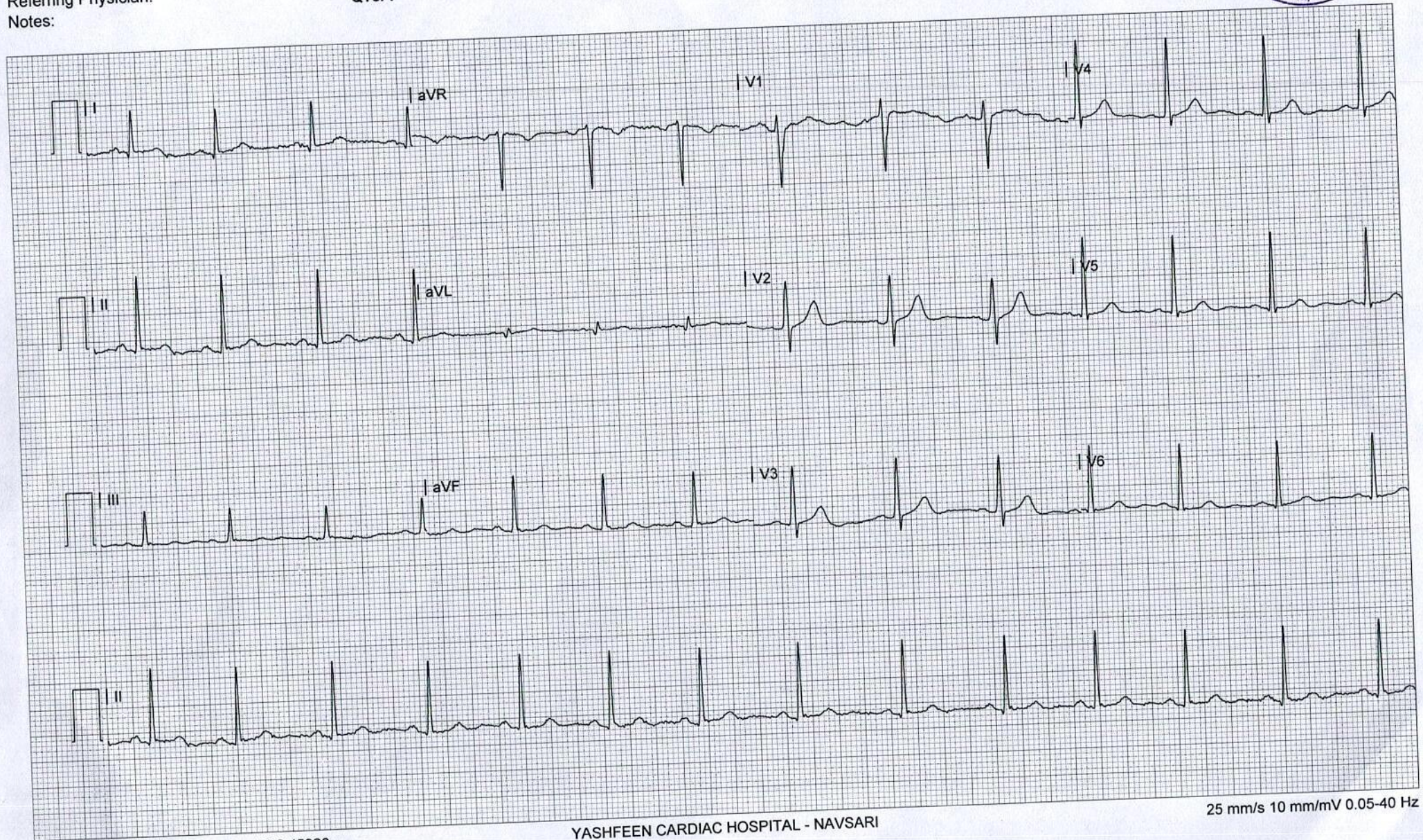

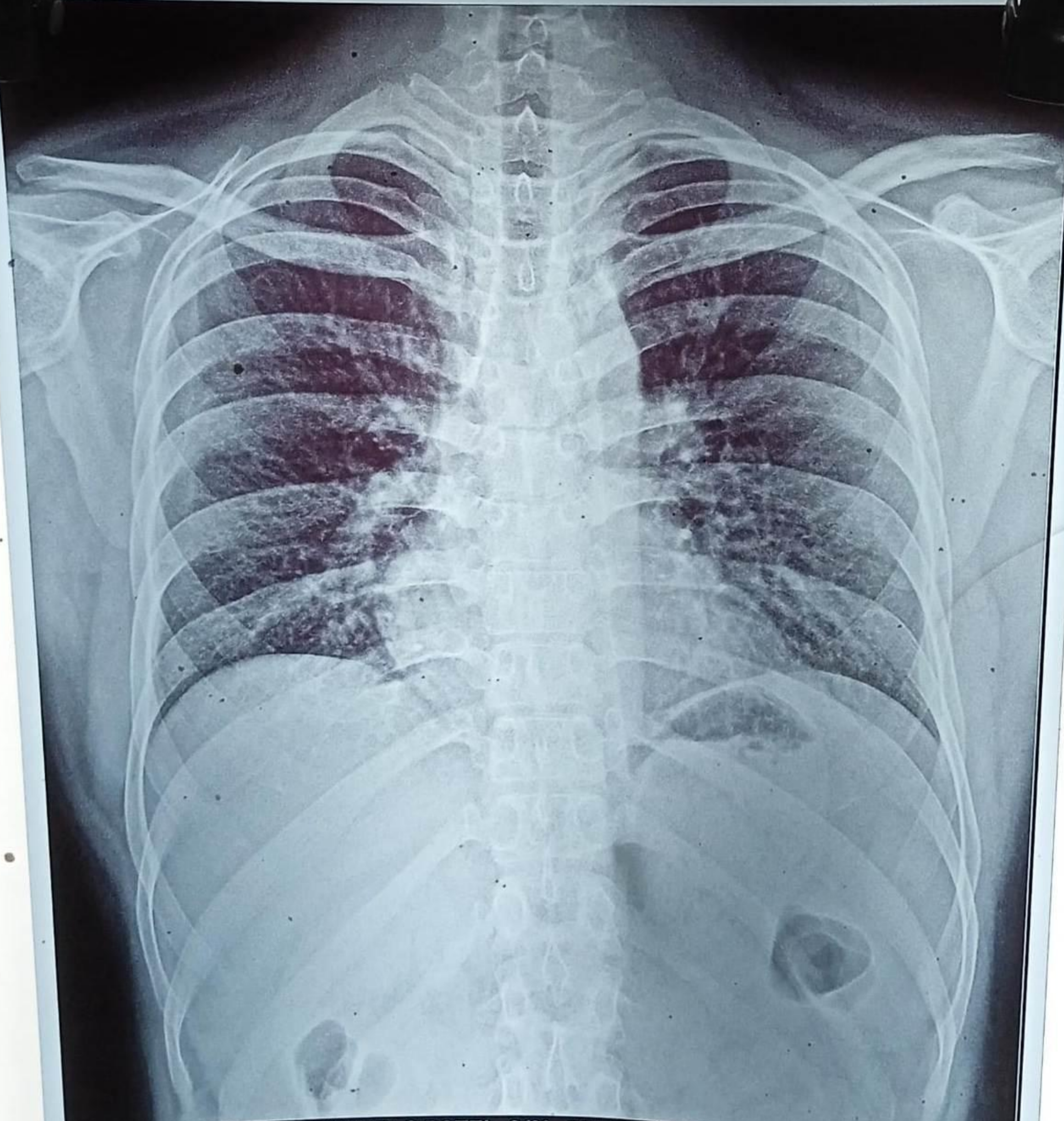

3038960 JIGNESHKUMAR S PATEL 31Y 281223760 ChestErect PA 28/12/2023
YASHFEEN GROUP OF HOSPITALS NAVSARI PH:9924047789