

PATIENT NAME : AKHIL A S

REF. DOCTOR : DR.SINDHU

CODE/NAME & ADDRESS : CA00010147 -
 MEDIWHEEL ARCOFEMI HEALTHCARE LIMITED
 F701A, LADO SARAI, NEW DELHI,SOUTH DELHI,
 DELHI,
 SOUTH DELHI 110030
 8800465156

ACCESSION NO : **4177XC001227**
PATIENT ID : AKHIM3005914177
CLIENT PATIENT ID:
ABHA NO :

AGE/SEX : 32 Years Male
DRAWN :
RECEIVED : 09/03/2024 09:28:52
REPORTED : 09/03/2024 15:04:54

Test Report Status	Final	Results	Biological Reference Interval	Units
--------------------	-------	---------	-------------------------------	-------

MEDIWHEEL HEALTH CHEKUP BELOW 40(M)TMT

OPHTHAL

OPHTHAL TEST NOT DONE

TREADMILL TEST

TREADMILL TEST COMPLETED

PHYSICAL EXAMINATION

PHYSICAL EXAMINATION COMPLETED

JINCY P J
RADIOGRAPHER



View Details



View Report

PERFORMED AT :

DDRC AGILUS PATHLABS LIMITED
 Room A1, Ground Floor, Sitaram Tejal,
 Opp.110KV Substation, Ashwini Junction
 TRICHUR, 680022
 KERALA, INDIA
 Tel : 93334 93334
 Email : customercare.ddrc@agilus.in



Patient Ref. No. 66600008147094

PATIENT NAME : AKHIL A S		REF. DOCTOR : DR.SINDHU	
CODE/NAME & ADDRESS : CA00010147 - MEDIWHEEL ARCOFEMI HEALTHCARE LIMITED F701A, LADO SARAI, NEW DELHI,SOUTH DELHI, DELHI, SOUTH DELHI 110030 8800465156		ACCESSION NO : 4177XC001227	AGE/SEX : 32 Years Male
		PATIENT ID : AKHIM3005914177	DRAWN :
		CLIENT PATIENT ID:	RECEIVED : 09/03/2024 09:28:52
		ABHA NO :	REPORTED : 09/03/2024 15:04:54

Test Report Status	Final	Results	Units
--------------------	-------	---------	-------

MEDIWHEEL HEALTH CHEKUP BELOW 40(M)TMT

ECG WITH REPORT

**REPORT
COMPLETED**

USG ABDOMEN AND PELVIS

**REPORT
COMPLETED**

CHEST X-RAY WITH REPORT

**REPORT
COMPLETED**

HAEMATOLOGY

MEDIWHEEL HEALTH CHEKUP BELOW 40(M)TMT

GLYCOSYLATED HEMOGLOBIN(HBA1C), EDTA WHOLE BLOOD

HBA1C **10.0 High** Normal : 4.0 - 5.6%
Non-diabetic level : < 5.7%
Diabetic : >6.5%

Glycemic control goal
More stringent goal : < 6.5 %
General goal : < 7%
Less stringent goal : < 8%.

Glycemic targets in CKD :-
If eGFR > 60 : < 7%
If eGFR < 60 : 7 - 8.5%.

MEAN PLASMA GLUCOSE **240.3 High** < 116.0 mg/dL



**ANITTA ROBIN
LAB TECHNOLOGIST**



**DR. SINDHU GEORGE, MBBS, MD
(Reg No TCMC:28380)
QUALITY MANAGER**



**SREEDEVI MP
LAB TECHNOLOGIST**



View Details



View Report

PERFORMED AT :

DDRC AGILUS PATHLABS LIMITED
Room A1, Ground Floor, Sitaram Tejal,
Opp.110KV Substation, Ashwini Junction
TRICHUR, 680022
KERALA, INDIA
Tel : 93334 93334
Email : customercare.ddrc@agilus.in



Patient Ref. No. 66600008147094

PATIENT NAME : AKHIL A S

REF. DOCTOR : DR.SINDHU

CODE/NAME & ADDRESS : CA00010147 -
 MEDIWHEEL ARCOFEMI HEALTHCARE LIMITED
 F701A, LADO SARAI, NEW DELHI,SOUTH DELHI,
 DELHI,
 SOUTH DELHI 110030
 8800465156

ACCESSION NO : **4177XC001227**
PATIENT ID : AKHIM3005914177
CLIENT PATIENT ID:
ABHA NO :

AGE/SEX : 32 Years Male
DRAWN :
RECEIVED : 09/03/2024 09:28:52
REPORTED : 09/03/2024 15:04:54

Test Report Status	Final	Results	Units
--------------------	-------	---------	-------

BLOOD COUNTS,EDTA WHOLE BLOOD

HEMOGLOBIN	14.1	13.0 - 17.0	g/dL
RED BLOOD CELL COUNT	5.10	4.5 - 5.5	mil/ μ L
WHITE BLOOD CELL COUNT	6.48	4.0 - 10.0	thou/ μ L
PLATELET COUNT	226	150 - 410	thou/ μ L

RBC AND PLATELET INDICES

HEMATOCRIT	44.1	40 - 50	%
MEAN CORPUSCULAR VOL	86.3	83 - 101	fL
MEAN CORPUSCULAR HGB.	27.6	27.0 - 32.0	pg
MEAN CORPUSCULAR HEMOGLOBIN CONCENTRATION	32.0	31.5 - 34.5	g/dL
RED CELL DISTRIBUTION WIDTH	12.3	11.6 - 14.0	%
MENTZER INDEX	16.9		
MEAN PLATELET VOLUME	10.1	6.8 - 10.9	fL

WBC DIFFERENTIAL COUNT

SEGMENTED NEUTROPHILS	52	40 - 80	%
LYMPHOCYTES	39	20 - 40	%
MONOCYTES	04	2 - 10	%
EOSINOPHILS	05	1 - 6	%
BASOPHILS	00	< 1 - 2	%
ABSOLUTE NEUTROPHIL COUNT	3.37	2.0 - 7.0	thou/ μ L
ABSOLUTE LYMPHOCYTE COUNT	2.53	1 - 3	thou/ μ L
ABSOLUTE MONOCYTE COUNT	0.26	0.20 - 1.00	thou/ μ L
ABSOLUTE EOSINOPHIL COUNT	0.32	0.02 - 0.50	thou/ μ L
NEUTROPHIL LYMPHOCYTE RATIO (NLR)	1.4		



ANITTA ROBIN
LAB TECHNOLOGIST



DR. SINDHU GEORGE, MBBS, MD
(Reg No TCMC:28380)
QUALITY MANAGER



SREEDEVI MP
LAB TECHNOLOGIST



View Details



View Report

PERFORMED AT :

DDRC AGILUS PATHLABS LIMITED
 Room A1, Ground Floor, Sitaram Tejal,
 Opp.110KV Substation, Ashwini Junction
 TRICHUR, 680022
 KERALA, INDIA
 Tel : 93334 93334
 Email : customercare.ddrc@agilus.in



Patient Ref. No. 66600008147094

PATIENT NAME : AKHIL A S

REF. DOCTOR : DR.SINDHU

CODE/NAME & ADDRESS : CA00010147 -

MEDIWHEEL ARCOFEMI HEALTHCARE LIMITED
F701A, LADO SARAI, NEW DELHI,SOUTH DELHI,
DELHI,
SOUTH DELHI 110030
8800465156

ACCESSION NO : **4177XC001227**

PATIENT ID : AKHIM3005914177

CLIENT PATIENT ID:

ABHA NO :

AGE/SEX : 32 Years Male

DRAWN :

RECEIVED : 09/03/2024 09:28:52

REPORTED : 09/03/2024 15:04:54

Test Report Status	Final	Results	Units
--------------------	-------	---------	-------

ERYTHROCYTE SEDIMENTATION RATE (ESR), EDTA BLOOD

SEDIMENTATION RATE (ESR)	52 High	0 - 14	mm at 1 hr
--------------------------	----------------	--------	------------

SUGAR URINE - POST PRANDIAL

SUGAR URINE - POST PRANDIAL	DETECTED (+++)	NOT DETECTED
-----------------------------	-----------------------	--------------

SUGAR URINE - FASTING

SUGAR URINE - FASTING	NOT DETECTED	NOT DETECTED
-----------------------	--------------	--------------

IMMUNOHAEMATOLOGY**MEDIWHEEL HEALTH CHEKUP BELOW 40(M)TMT****ABO GROUP & RH TYPE, EDTA WHOLE BLOOD**

ABO GROUP	TYPE A
RH TYPE	POSITIVE

Interpretation(s)

ABO GROUP & RH TYPE, EDTA WHOLE BLOOD-Blood group is identified by antigens and antibodies present in the blood. Antigens are protein molecules found on the surface of red blood cells. Antibodies are found in plasma. To determine blood group, red cells are mixed with different antibody solutions to give A,B,O or AB.

Disclaimer: "Please note, as the results of previous ABO and Rh group (Blood Group) for pregnant women are not available, please check with the patient records for availability of the same."

The test is performed by both forward as well as reverse grouping methods.

BIO CHEMISTRY

ANITTA ROBIN
LAB TECHNOLOGIST



DR. SINDHU GEORGE, MBBS, MD
(Reg No TCMC:28380)
QUALITY MANAGER

Page 4 Of 9



View Details



View Report

PERFORMED AT :

DDRC AGILUS PATHLABS LIMITED
Room A1, Ground Floor, Sitaram Tejal,
Opp.110KV Substation, Ashwini Junction
TRICHUR, 680022
KERALA, INDIA
Tel : 93334 93334
Email : customercare.ddrc@agilus.in



Patient Ref. No. 66600008147094

PATIENT NAME : AKHIL A S

REF. DOCTOR : DR.SINDHU

CODE/NAME & ADDRESS : CA00010147 -
 MEDIWHEEL ARCOFEMI HEALTHCARE LIMITED
 F701A, LADO SARAI, NEW DELHI,SOUTH DELHI,
 DELHI,
 SOUTH DELHI 110030
 8800465156

ACCESSION NO : **4177XC001227**
PATIENT ID : AKHIM3005914177
CLIENT PATIENT ID:
ABHA NO :

AGE/SEX : 32 Years Male
DRAWN :
RECEIVED : 09/03/2024 09:28:52
REPORTED : 09/03/2024 15:04:54

Test Report Status	<u>Final</u>	Results	Units
--------------------	--------------	---------	-------

MEDIWHEEL HEALTH CHEKUP BELOW 40(M)TMT

BUN/CREAT RATIO

BUN/CREAT RATIO 6.5

CREATININE, SERUM

CREATININE 0.91 18 - 60 yrs : 0.9 - 1.3 mg/dL

GLUCOSE, POST-PRANDIAL, PLASMA

GLUCOSE, POST-PRANDIAL, PLASMA **298 High** Diabetes Mellitus : > or = 200. mg/dL
 Impaired Glucose tolerance/
 Prediabetes : 140 - 199.
 Hypoglycemia : < 55.

GLUCOSE FASTING,FLUORIDE PLASMA

FBS (FASTING BLOOD SUGAR) **209 High** Diabetes Mellitus : > or = 126. mg/dL
 Impaired fasting Glucose/
 Prediabetes : 101 - 125.
 Hypoglycemia : < 55.

LIVER FUNCTION TEST WITH GGT

BILIRUBIN, TOTAL 0.47 General Range : < 1.1 mg/dL
 BILIRUBIN, DIRECT 0.20 General Range : < 0.3 mg/dL
 BILIRUBIN, INDIRECT 0.27 0.00 - 1.00 mg/dL
 TOTAL PROTEIN 6.9 Ambulatory : 6.4 - 8.3 g/dL
 Recumbant : 6 - 7.8
 ALBUMIN 4.7 20-60yrs : 3.5 - 5.2 g/dL
 GLOBULIN 2.2 2.0 - 4.1 g/dL
 ALBUMIN/GLOBULIN RATIO **2.1 High** 1.0 - 2.0 RATIO



ANITTA ROBIN
LAB TECHNOLOGIST



DR. SINDHU GEORGE, MBBS, MD
(Reg No TCMC:28380)
QUALITY MANAGER



View Details



View Report

PERFORMED AT :

DDRC AGILUS PATHLABS LIMITED
 Room A1, Ground Floor, Sitaram Tejal,
 Opp.110KV Substation, Ashwini Junction
 TRICHUR, 680022
 KERALA, INDIA
 Tel : 93334 93334
 Email : customercare.ddrc@agilus.in



PATIENT NAME : AKHIL A S

REF. DOCTOR : DR.SINDHU

CODE/NAME & ADDRESS : CA00010147 -
 MEDIWHEEL ARCOFEMI HEALTHCARE LIMITED
 F701A, LADO SARAI, NEW DELHI,SOUTH DELHI,
 DELHI,
 SOUTH DELHI 110030
 8800465156

ACCESSION NO : **4177XC001227**
PATIENT ID : AKHIM3005914177
CLIENT PATIENT ID:
ABHA NO :

AGE/SEX : 32 Years Male
DRAWN :
RECEIVED : 09/03/2024 09:28:52
REPORTED : 09/03/2024 15:04:54

Test Report Status	Final	Results	Units
ASPARTATE AMINOTRANSFERASE (AST/SGOT)		29	Adults : < 40 U/L
ALANINE AMINOTRANSFERASE (ALT/SGPT)		64	Adults : < 45 U/L
ALKALINE PHOSPHATASE		41	Adult(<60yrs) : 40 - 130 U/L
GAMMA GLUTAMYL TRANSFERASE (GGT)		97 High	Adult (male) : < 60 U/L

TOTAL PROTEIN, SERUM

TOTAL PROTEIN 6.9 Ambulatory : 6.4 - 8.3 g/dL
 Recumbant : 6 - 7.8

URIC ACID, SERUM

URIC ACID 4.9 Adults : 3.4-7 mg/dL

BLOOD UREA NITROGEN (BUN), SERUM

BLOOD UREA NITROGEN 6 Adult(<60 yrs) : 6 to 20 mg/dL

BIOCHEMISTRY - LIPID

MEDIWHEEL HEALTH CHEKUP BELOW 40(M)TMT

LIPID PROFILE, SERUM

CHOLESTEROL	159	Desirable : < 200 mg/dL Borderline : 200-239 High : >or= 240
TRIGLYCERIDES	196 High	Normal : < 150 mg/dL High : 150-199 Hypertriglyceridemia : 200-499 Very High : > 499
HDL CHOLESTEROL	27 Low	General range : 40-60 mg/dL

DR. SINDHU GEORGE, MBBS, MD
 (Reg No TCMC:28380)
QUALITY MANAGER

ANITTA ROBIN
LAB TECHNOLOGIST



View Details



View Report

PERFORMED AT :

DDRC AGILUS PATHLABS LIMITED
 Room A1, Ground Floor, Sitaram Tejal,
 Opp.110KV Substation, Ashwini Junction
 TRICHUR, 680022
 KERALA, INDIA
 Tel : 93334 93334
 Email : customercare.ddrc@agilus.in



Patient Ref. No. 66600008147094

PATIENT NAME : AKHIL A S

REF. DOCTOR : DR.SINDHU

CODE/NAME & ADDRESS : CA00010147 -
 MEDIWHEEL ARCOFEMI HEALTHCARE LIMITED
 F701A, LADO SARAI, NEW DELHI,SOUTH DELHI,
 DELHI,
 SOUTH DELHI 110030
 8800465156

ACCESSION NO : **4177XC001227**
PATIENT ID : AKHIM3005914177
CLIENT PATIENT ID:
ABHA NO :

AGE/SEX : 32 Years Male
DRAWN :
RECEIVED : 09/03/2024 09:28:52
REPORTED : 09/03/2024 15:04:54

Test Report Status	Final	Results	Units
LDL CHOLESTEROL, DIRECT		114	mg/dL
		Optimum : < 100 Above Optimum : 100-129 Borderline High : 130-159 High : 160-189 Very High : >or= 190	
NON HDL CHOLESTEROL		132 High	mg/dL
		Desirable: Less than 130 Above Desirable: 130 - 159 Borderline High: 160 - 189 High: 190 - 219 Very high: > or = 220	
VERY LOW DENSITY LIPOPROTEIN		39.2 High	mg/dL
CHOL/HDL RATIO		5.9 High	
LDL/HDL RATIO		4.2 High	

SPECIALISED CHEMISTRY - HORMONE

MEDIWHEEL HEALTH CHEKUP BELOW 40(M)TMT

THYROID PANEL, SERUM

T3	117.52	20-50 yrs : 60-181	ng/dL
T4	11.10	3.2 - 12.6	µg/dl
TSH 3RD GENERATION	1.090	18-49 yrs : 0.4-4.2	µIU/mL

CLINICAL PATH - URINALYSIS

MEDIWHEEL HEALTH CHEKUP BELOW 40(M)TMT

PHYSICAL EXAMINATION, URINE

COLOR	PALE YELLOW
APPEARANCE	SLIGHTLY HAZY

SREEDEVI MP
LAB TECHNOLOGIST

DR. SINDHU GEORGE, MBBS, MD
(Reg No TCMC:28380)
QUALITY MANAGER

ASWATHY E S
LAB TECHNOLOGIST



View Details



View Report

PERFORMED AT :

DDRC AGILUS PATHLABS LIMITED
 Room A1, Ground Floor, Sitaram Tejal,
 Opp.110KV Substation, Ashwini Junction
 TRICHUR, 680022
 KERALA, INDIA
 Tel : 93334 93334
 Email : customercare.ddrc@agilus.in



Patient Ref. No. 66600008147094

PATIENT NAME : AKHIL A S

REF. DOCTOR : DR.SINDHU

CODE/NAME & ADDRESS : CA00010147 -
 MEDIWHEEL ARCOFEMI HEALTHCARE LIMITED
 F701A, LADO SARAI, NEW DELHI,SOUTH DELHI,
 DELHI,
 SOUTH DELHI 110030
 8800465156

ACCESSION NO : **4177XC001227**
PATIENT ID : AKHIM3005914177
CLIENT PATIENT ID:
ABHA NO :

AGE/SEX : 32 Years Male
DRAWN :
RECEIVED : 09/03/2024 09:28:52
REPORTED : 09/03/2024 15:04:54

Test Report Status	Final	Results	Units
--------------------	-------	---------	-------

CHEMICAL EXAMINATION, URINE

PH	6.5	4.7 - 7.5	
SPECIFIC GRAVITY	1.025	1.003 - 1.035	
PROTEIN	DETECTED (TRACE)	NOT DETECTED	
GLUCOSE	NOT DETECTED	NOT DETECTED	
KETONES	NOT DETECTED	NOT DETECTED	
BLOOD	NOT DETECTED	NOT DETECTED	
BILIRUBIN	NOT DETECTED	NOT DETECTED	
UROBILINOGEN	NORMAL	NORMAL	
NITRITE	NOT DETECTED	NOT DETECTED	

MICROSCOPIC EXAMINATION, URINE

RED BLOOD CELLS	NOT DETECTED	NOT DETECTED	/HPF
WBC	2-3	0-5	/HPF
EPITHELIAL CELLS	1-2	0-5	/HPF
CASTS	GRANULAR CAST : PRESENT		
CRYSTALS	CALCIUM OXALATE : PRESENT		
BACTERIA	DETECTED (FEW)	NOT DETECTED	

CLINICAL PATH - STOOL ANALYSIS

MEDIWHEEL HEALTH CHEKUP BELOW 40(M)TMT

PHYSICAL EXAMINATION,STOOL

COLOUR	BROWN		
CONSISTENCY	SEMI FORMED		
MUCUS	ABSENT	NOT DETECTED	
VISIBLE BLOOD	ABSENT	ABSENT	



SREEDEVI MP
LAB TECHNOLOGIST



DR. SINDHU GEORGE, MBBS, MD
(Reg No TCMC:28380)
QUALITY MANAGER



View Details



View Report

PERFORMED AT :

DDRC AGILUS PATHLABS LIMITED
 Room A1, Ground Floor, Sitaram Tejal,
 Opp.110KV Substation, Ashwini Junction
 TRICHUR, 680022
 KERALA, INDIA
 Tel : 93334 93334
 Email : customercare.ddrc@agilus.in



Patient Ref. No. 66600008147094

PATIENT NAME : AKHIL A S

REF. DOCTOR : DR.SINDHU

CODE/NAME & ADDRESS : CA00010147 -
 MEDIWHEEL ARCOFEMI HEALTHCARE LIMITED
 F701A, LADO SARAI, NEW DELHI,SOUTH DELHI,
 DELHI,
 SOUTH DELHI 110030
 8800465156

ACCESSION NO : **4177XC001227**
PATIENT ID : AKHIM3005914177
CLIENT PATIENT ID:
ABHA NO :

AGE/SEX : 32 Years Male
DRAWN :
RECEIVED : 09/03/2024 09:28:52
REPORTED : 09/03/2024 15:04:54

Test Report Status	<u>Final</u>	Results	Units
--------------------	--------------	---------	-------

MICROSCOPIC EXAMINATION,STOOL

PUS CELLS	1-2		/hpf
RED BLOOD CELLS	NOT DETECTED	NOT DETECTED	/HPF
CYSTS	NOT DETECTED	NOT DETECTED	
OVA	NOT DETECTED		



SREEDEVI MP
LAB TECHNOLOGIST



DR. SINDHU GEORGE, MBBS, MD
(Reg No TCMC:28380)
QUALITY MANAGER



View Details



View Report

PERFORMED AT :

DDRC AGILUS PATHLABS LIMITED
 Room A1, Ground Floor, Sitaram Tejal,
 Opp.110KV Substation, Ashwini Junction
 TRICHUR, 680022
 KERALA, INDIA
 Tel : 93334 93334
 Email : customercare.ddrc@agilus.in



Patient Ref. No. 66600008147094

If the examinee is suffering from an acute life threatening situation, you may be obliged to disclose the result of the medical examination to the examinee.

1. Name of the examinee	:	Mr./Mrs./Ms. AKHIL
2. Mark of Identification	:	(Mole/Scar/any other (specify location)): Abene @ eye brow
3. Age/Date of Birth	:	33, 30-05-1991 Gender: F/M
4. Photo ID Checked	:	(Passport/Election Card/PAN Card/Driving Licence/Company ID)

PHYSICAL DETAILS:

a. Height 161 (cms)	b. Weight 98 (Kgs)	c. Girth of Abdomen 102 (cms)
d. Pulse Rate 80 (/Min)	e. Blood Pressure:	Systolic Diastolic
	1 st Reading	130 80
	2 nd Reading	130 80

FAMILY HISTORY:

Relation	Age if Living	Health Status	If deceased, age at the time and cause
Father	71	Good HT, DM	
Mother	61	Good HT, DM	
Brother(s)			
Sister(s)	36	Good	

HABITS & ADDICTIONS: Does the examinee consume any of the following?

Tobacco in any form	Sedative	Alcohol
No	No	No

PERSONAL HISTORY

- a. Are you presently in good health and entirely free from any mental or Physical impairment or deformity. If No, please attach details. **Y/N**
- b. Have you undergone/been advised any surgical procedure? **Y/N**
- c. During the last 5 years have you been medically examined, received any advice or treatment or admitted to any hospital? **Y/N**
- d. Have you lost or gained weight in past 12 months? **Y/N**

Have you ever suffered from any of the following?

- Psychological Disorders or any kind of disorders of the Nervous System? **Y/N**
 - Any disorders of Respiratory system? **Y/N**
 - Any Cardiac or Circulatory Disorders? **Y/N**
 - Enlarged glands or any form of Cancer/Tumour? **Y/N**
 - Any Musculoskeletal disorder? **Y/N**
 - Any disorder of Gastrointestinal System? **Y/N**
 - Unexplained recurrent or persistent fever, and/or weight loss **Y/N**
 - Have you been tested for HIV/HBsAg / HCV before? If yes attach reports **Y/N**
 - Are you presently taking medication of any kind? **Y/N**
- Form - 4 year on Lily mid-M, 1/200**

• Any disorders of Urinary System?

Y/N

• Any disorder of the Eyes, Ears, Nose, Throat or Mouth & Skin

Y/N

FOR FEMALE CANDIDATES ONLY

a. Is there any history of diseases of breast/genital organs?

Y/N

d. Do you have any history of miscarriage/abortion or MTP

Y/N

b. Is there any history of abnormal PAP Smear/Mammogram/USG of Pelvis or any other tests? (If yes attach reports)

Y/N

e. For Parous Women, were there any complication during pregnancy such as gestational diabetes, hypertension etc

Y/N

c. Do you suspect any disease of Uterus, Cervix or Ovaries?

Y/N

f. Are you now pregnant? If yes, how many months?

Y/N

CONFIDENTIAL COMMENTS FROM MEDICAL EXAMINER

➤ Was the examinee co-operative?

Y/N

➤ Is there anything about the examinee's health, lifestyle that might affect him/her in the near future with regard to his/her job?

Y/N

➤ Are there any points on which you suggest further information be obtained?

Y/N

➤ Based on your clinical impression, please provide your suggestions and recommendations below;

*USG - moderate to fatty infiltration of liver. Cholelithiasis common features of cholelithiasis. Needs follow up.
T2DM - uncontrolled. Dyslipidemia. Needs follow up*

➤ Do you think he/she is MEDICALLY FIT or UNFIT for employment.

MEDICAL EXAMINER'S DECLARATION

I hereby confirm that I have examined the above individual after verification of his/her identity and the findings stated above are true and correct to the best of my knowledge.

Name & Signature of the Medical Examiner :

Sindhu George

Seal of Medical Examiner :

Dr. SINDHU GEORGE
MBBS, MD (Biochemistry)
Reg. No: 28380
Consultant Biochemist

Name & Seal of DDRC SRL Branch :



Date & Time :

DDRC agilus Pathlabs Limited.

Corp. Office : Express House, Second Floor, Opp. Pothys Silks, Banerjee Road, Kaloor -682017

Contact :- 93334 93334, Web :- www.ddrcagilus.com Email :- info.ddrc@agilus.in

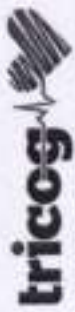

DDRC Agilus thrissur

Age / Gender: 33/Male
Patient ID: bob
Patient Name: Akhil

Date and Time: 9th Mar 24 8:23 AM

eg wNL

Dr. PRAMOD. V. K.
MD (Medicine), DM (Card)
Reg. No: 27265

[Signature]

Consultant Cardiologist
ASWIN HEALTHCARE
ASWIN MEDICAL PARK

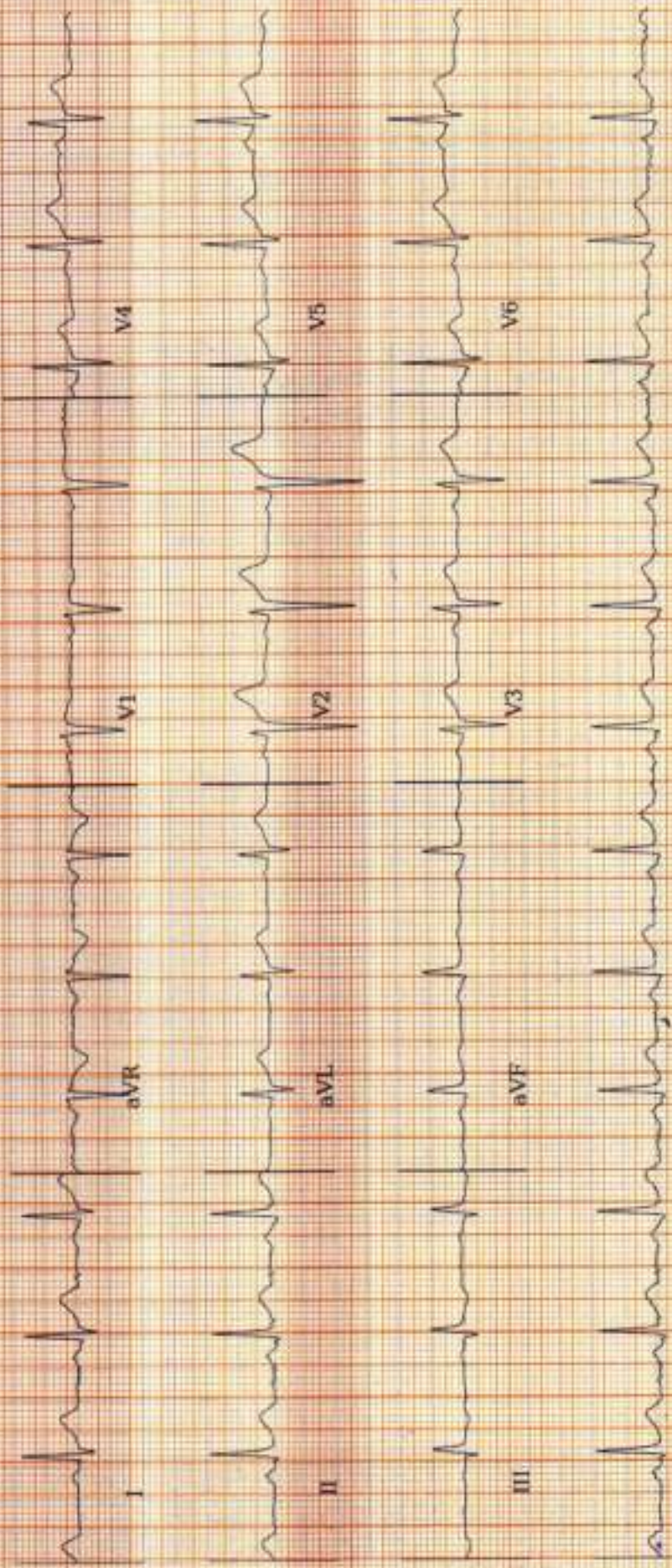

25.0 mm/s 10.0 mm/mV 0-20Hz, 50Hz
AF: 80bpm VR: 80bpm QRS: 90ms QT: 344ms QTcB: 397.22ms
PR: 162ms QT: 437.52* 10*



ECG Within Normal Limits; Sinus Rhythm. Please correlate clinically.

REPORTED BY



By: *[Signature]*
AGILUS, QRT
DATE: 30/03/24

Disclaimer: Analysis in this report is based on ECG trace and should only be used as an adjunct to clinical history, symptoms and results of other investigations and must be interpreted by a qualified physician.

R

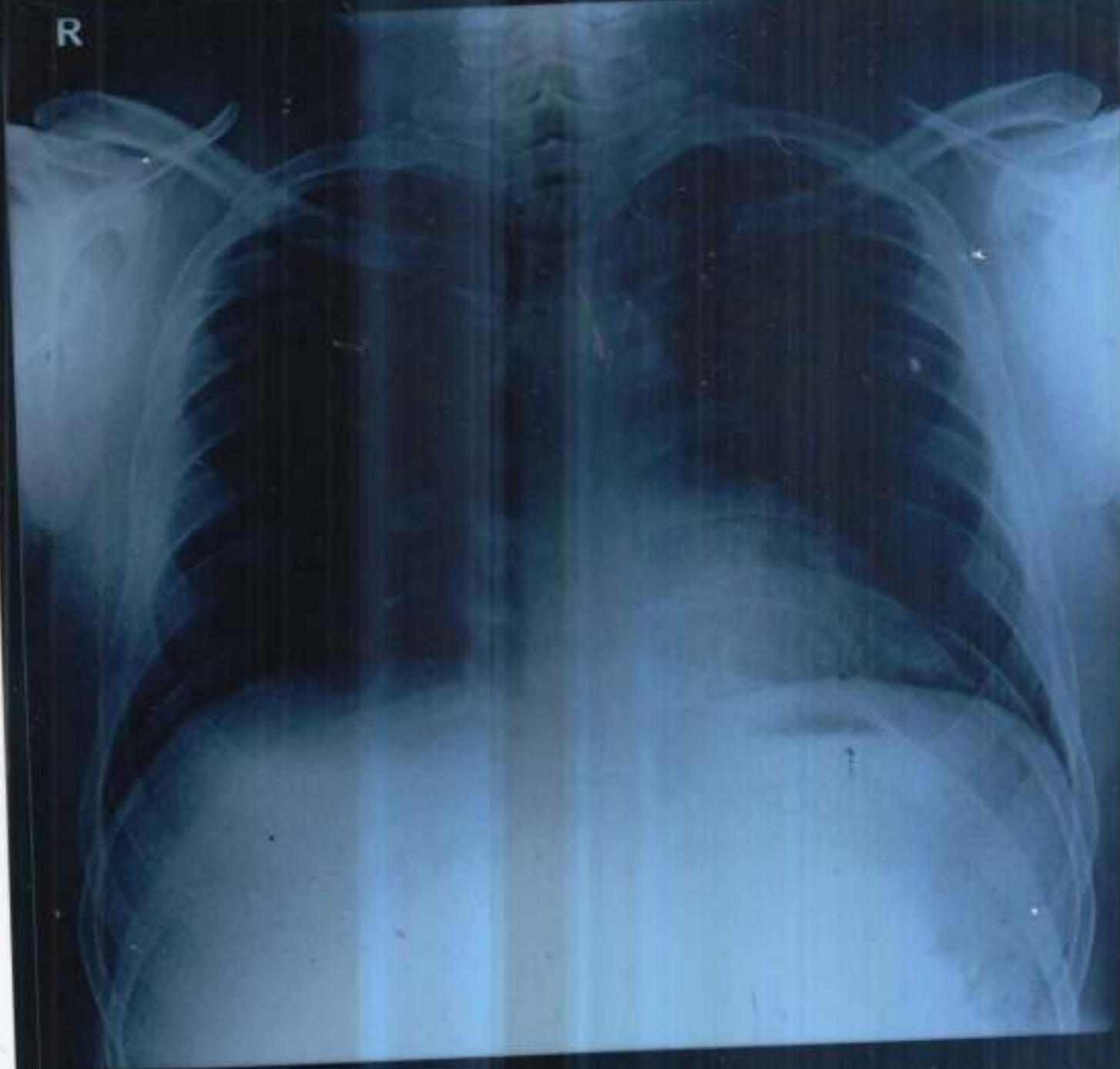

AKHIL A S 32Y/M MEDIWHEEL XC 1227 CHEST-PA 09-Mar-24 08:18 AM
DDRC AGILUS, THRISSUR, PH9446425900

Name: AKHIL A S**Date: 09.03.2024****Age/Sex: 32Y /MALE****CHEST X-RAY (PA View):**

Trachea is central.

Cardiac shadow appears normal in size and configuration.

Both lung fields are clear.

Bilateral costophrenic and cardiophrenic angles are clear.

No focal consolidation, effusion, pulmonary edema or pneumothorax.

Both hila appear normal.

Bony thorax and soft tissues are unremarkable.

IMPRESSION:

- **No significant abnormality detected.**



DR. BHARATH CHANDRAN G.
MBBS, MD-REG NO: 53107 (TCMC)
CONSULTANT RADIOLOGIST

Dr. BHARATH CHANDRAN G
MBBS, MD
CONSULTANT RADIOLOGIST
Reg. No. : 53107 (TCMC)

Patient Name: Mr. AKHIL	Age: 33 Y	Sex: Male
Ref. Consultant :	AC No:	Date: 09.03.2024
Clinical details: Health check up		

USG ABDOMEN AND PELVIS

Suboptimal study due to patient body habitus

Liver measures 15.3 cm, normal in size and fatty in echotexture. No focal lesions seen. PV and CBD are normal in course and calibre. No dilatation of intrahepatic biliary radicals seen. Subphrenic spaces are normal.

Gall bladder is distended and appears normal. Shows multiple calculi collectively measuring 1.4 cm.

Spleen measures 10.7 cm, normal in size and echotexture. No focal or diffuse lesions seen.

Pancreas head shows fatty infiltration, body and Tail is obscured.

Right kidney measures 10.7 x 7 cm. Normal in size and cortical echogenicity. Cortico medullary differentiation is maintained. No calculus or mass seen. No dilatation of pelvicalyceal system.

Left kidney measures 11.7 x 6 cm. Normal in size and cortical echogenicity. Cortico medullary differentiation is maintained. No calculus or mass seen. No dilatation of pelvicalyceal system.

Urinary bladder is distended. Wall appears normal. No calculus or mass seen.

Prostate measures 20 cc, normal

No ascites. Upper para aortic area normal. No significant bowel wall thickening noted.

IMPRESSION

- **Grade III fatty infiltration of liver.**
- **Cholelithiasis, with no features of cholecystitis.**

Dr. BHARATH CHANDRAN G
 MBBS, MD
 CONSULTANT RADIOLOGIST
 Reg. No. 53107 (TCMC)

DR. BHARATH CHANDRAN G.
 MBBS, MD-REG NO: 53107 (TCMC)
 CONSULTANT RADIOLOGIST

Thanks for your referral. Ultrasound Reports need not be fully accurate. It has to be correlated clinically and with relevant investigations.



To

Made ahead.

I am not interested in eye test, I have already done it.

~~XXXXXXXXXX~~
9/03/24
940083230





ഭാരത സർക്കാർ
Government of India

ഏകീകൃത സവിശേഷ തിരിച്ചറിയൽ അതോറിറ്റി
Unique Identification Authority of India

പേരു പേര്/അംഗീകരണ നമ്പർ Enrolment No.: 2003/38319/00368

To
അഖില എ.എസ്
Akhil A S
AZHIKKOTTU KALARIKKAL,
MADATHUMPADY,
VTC: Madathumpady,
PO: Madathumpady,
District: Thrissur,
State: Kerala,
PIN Code: 680733,
Mobile: 9400083230

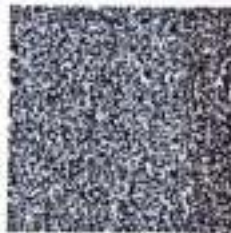

Signature Not Verified
കേരള സർക്കാർ
Kerala Government
www.kerala.gov.in

നിങ്ങളുടെ ആധാർ നമ്പർ / Your Aadhaar No. :

2426 7689 9526

VID : 9173 9440 4665 1857

എന്റെ ആധാർ, എന്റെ ഐഡൻറിറ്റി



ഭാരത സർക്കാർ
Government of India



അഖില എ.എസ്
Akhil A S
ജനന തീയതി/DOB: 30/05/1991
പുരുഷൻ MALE

ആധാർ തിരിച്ചറിയൽ രേഖയാണ്. പൗരത്വത്തിനോടോ ജനന തീയതിയോടോ ബന്ധമില്ലാത്തതാണ്. ഇത് ഉപയോഗിക്കുന്നതിന് മുമ്പ് പ്രാമാണികതയ്ക്ക് അല്ലെങ്കിൽ ചുരുക്കം ഓൺലൈൻ XML സ്കാൻ ചെയ്യുക.
Aadhaar is proof of identity, not of citizenship or date of birth. It should be used with verification (online authentication, or scanning of QR code / offline XML).

2426 7689 9526

എന്റെ ആധാർ, എന്റെ ഐഡൻറിറ്റി



Government of India



AADHAAR

വിവരങ്ങൾ / INFORMATION

- ആധാർ എന്ന് തിരിച്ചറിയൽ രേഖയാണ്. പൗരത്വത്തിനോടോ ജനന തീയതിയോടോ ബന്ധമില്ലാത്തതാണ്. ഇത് ഉപയോഗിക്കുന്നതിന് മുമ്പ് പ്രാമാണികതയ്ക്ക് അല്ലെങ്കിൽ ചുരുക്കം ഓൺലൈൻ XML സ്കാൻ ചെയ്യുക.
- ആധാർ തിരിച്ചറിയൽ രേഖയാണ്. പൗരത്വത്തിനോടോ ജനന തീയതിയോടോ ബന്ധമില്ലാത്തതാണ്. ഇത് ഉപയോഗിക്കുന്നതിന് മുമ്പ് പ്രാമാണികതയ്ക്ക് അല്ലെങ്കിൽ ചുരുക്കം ഓൺലൈൻ XML സ്കാൻ ചെയ്യുക.
- ആധാർ തിരിച്ചറിയൽ രേഖയാണ്. പൗരത്വത്തിനോടോ ജനന തീയതിയോടോ ബന്ധമില്ലാത്തതാണ്. ഇത് ഉപയോഗിക്കുന്നതിന് മുമ്പ് പ്രാമാണികതയ്ക്ക് അല്ലെങ്കിൽ ചുരുക്കം ഓൺലൈൻ XML സ്കാൻ ചെയ്യുക.
- ആധാർ തിരിച്ചറിയൽ രേഖയാണ്. പൗരത്വത്തിനോടോ ജനന തീയതിയോടോ ബന്ധമില്ലാത്തതാണ്. ഇത് ഉപയോഗിക്കുന്നതിന് മുമ്പ് പ്രാമാണികതയ്ക്ക് അല്ലെങ്കിൽ ചുരുക്കം ഓൺലൈൻ XML സ്കാൻ ചെയ്യുക.
- Aadhaar is proof of identity, not of citizenship or date of birth (DOB). DOB is based on information supported by proof of DOB document specified in regulations, submitted by Aadhaar number holder.
- This Aadhaar letter should be verified through either online authentication by UIDAI-appointed authentication agency or QR code scanning using mAadhaar or Aadhaar QR Scanner app available in app stores or using secure QR code reader app available on www.uidai.gov.in.
- Aadhaar is unique and secure.
- Documents to support identity and address should be updated in Aadhaar after every 10 years from date of enrolment for Aadhaar.
- Aadhaar helps you avail of various Government and Non-Government benefits/services.
- Keep your mobile number and email id updated in Aadhaar.
- Download mAadhaar app to avail of Aadhaar services.
- Use the feature of Lock/Unlock Aadhaar/biometrics to ensure security when not using Aadhaar/biometrics.
- Entities seeking Aadhaar are obligated to seek consent.



ഭാരത സർക്കാർ
Unique Identification Authority of India



അഖില എ.എസ്
Akhil A S
Address: AZHIKKOTTU KALARIKKAL,
MADATHUMPADY,
VTC: Madathumpady,
PO: Madathumpady,
District: Thrissur,
State: Kerala,
PIN Code: 680733



2426 7689 9526

VID : 9173 9440 4665 1857

help@uidai.gov.in | www.uidai.gov.in

Akhil A.S
9400083230

AKHILA S (32 M)

DDRC Agilus Thrissur

Bruce Protocol

STLead(mn) STSegment(Va)

ID: 11227

Stage: Supine

Date: 09-03-2024

Speed: 0 kmph

Exec Time: 0:00:00

Grade: 0%

Stage Time: 00:30

THR: 159 bpm

HR: 75 bpm

BP: 130/80 mmHg

STLead(mn) STSegment(Va)

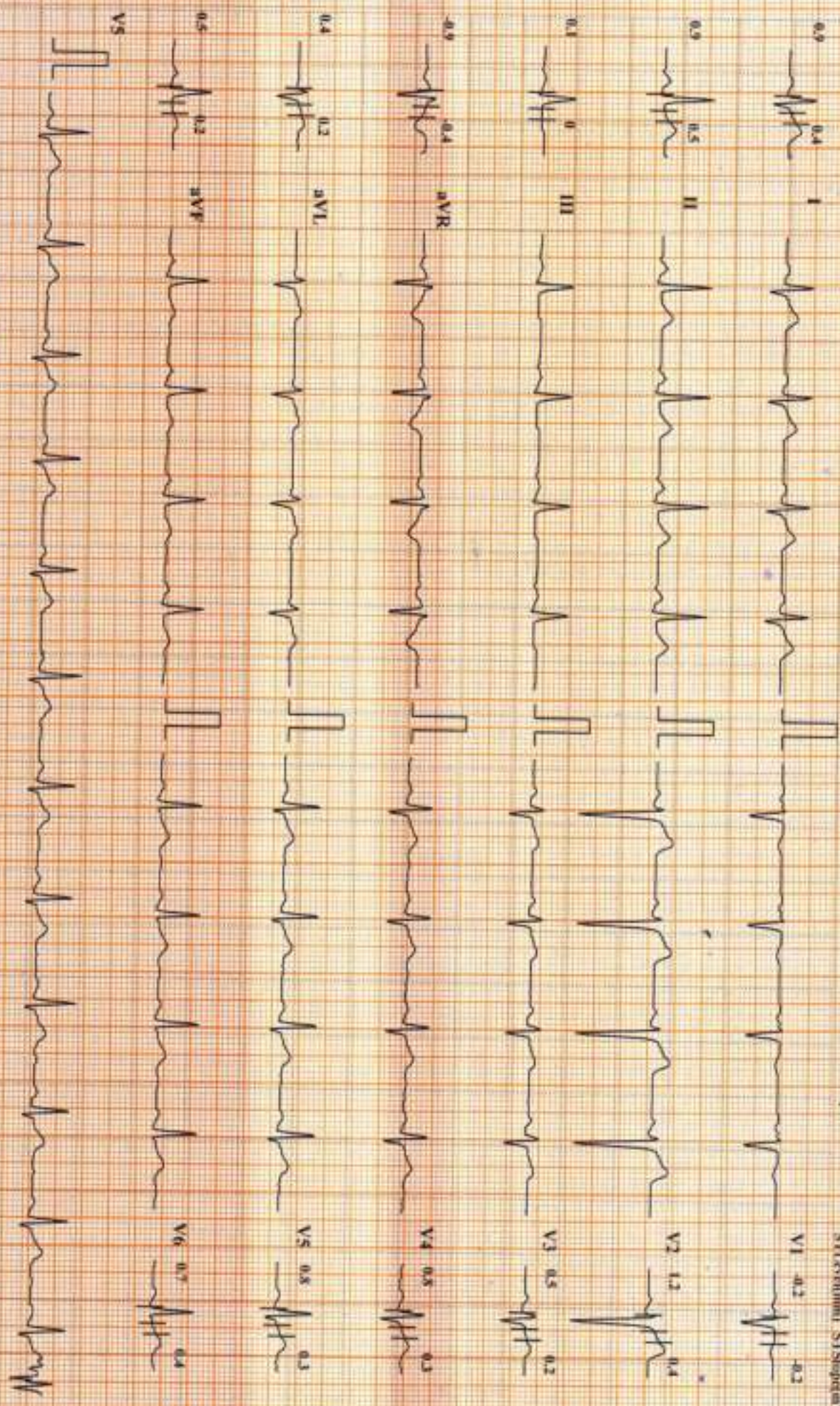

Chart Speed: 25 mm/sec

Amplitude: 10mm/mV

Filter: 35 Hz Main Filter: ON

150 = R, 60 ms, J = R, 60 ms, Post J = J, 80 ms

Schneider Cardiotek GS-10 Version 3.5

DDRRC Agilus Thirissur

AKHIL A S (32 M)

Bruce Protocol
STL:ex(1min) STSlp(6min)

ID: 1227

Stage: Standing

Date: 09-03-2024

Speed: 0 kmph

Exec Time: 0:00:00

Grade: 0%

Stage Time: 00:24

THR: 159 bpm

HR: 82 bpm

BP: 130/80 mmHg
STL:ex(1min) STSlp(6min)

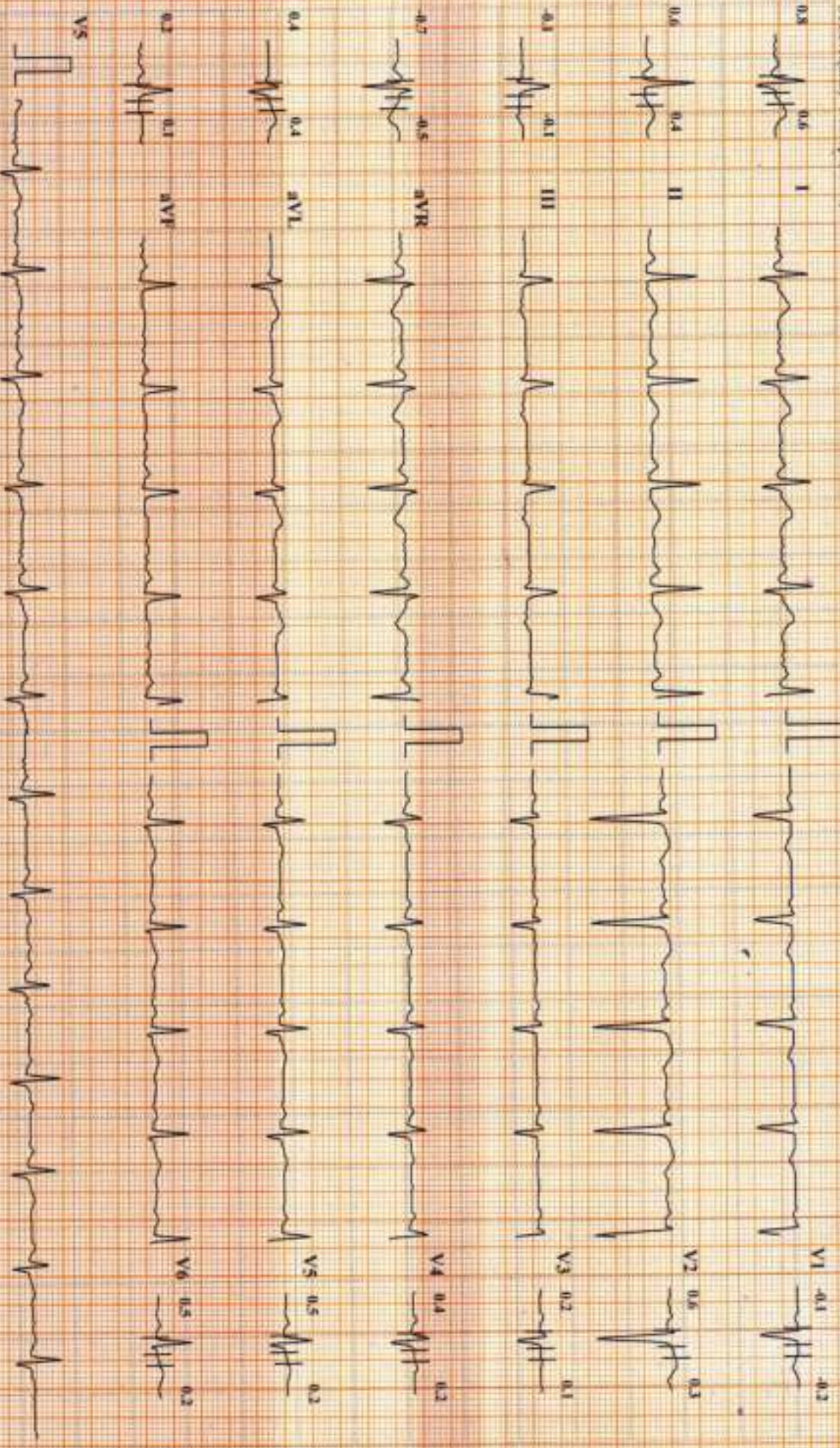

DDRC Agilus Thrissur

AKHIL A S (32 M)

ID: 1227

Date: 09-03-2024

Exec Time : 0:00:00

Stage Time: 00:09

HR: 88 bpm

Bruce Protocol
ST/Sec(mn) ST/Stop(mV/s)

Stage: PreTest

Speed: 1.6 kmph

Grade: 0%

THR: 159 bpm

BP: 130/70 mmHg
ST/Sec(mn) ST/Stop(mV/s)

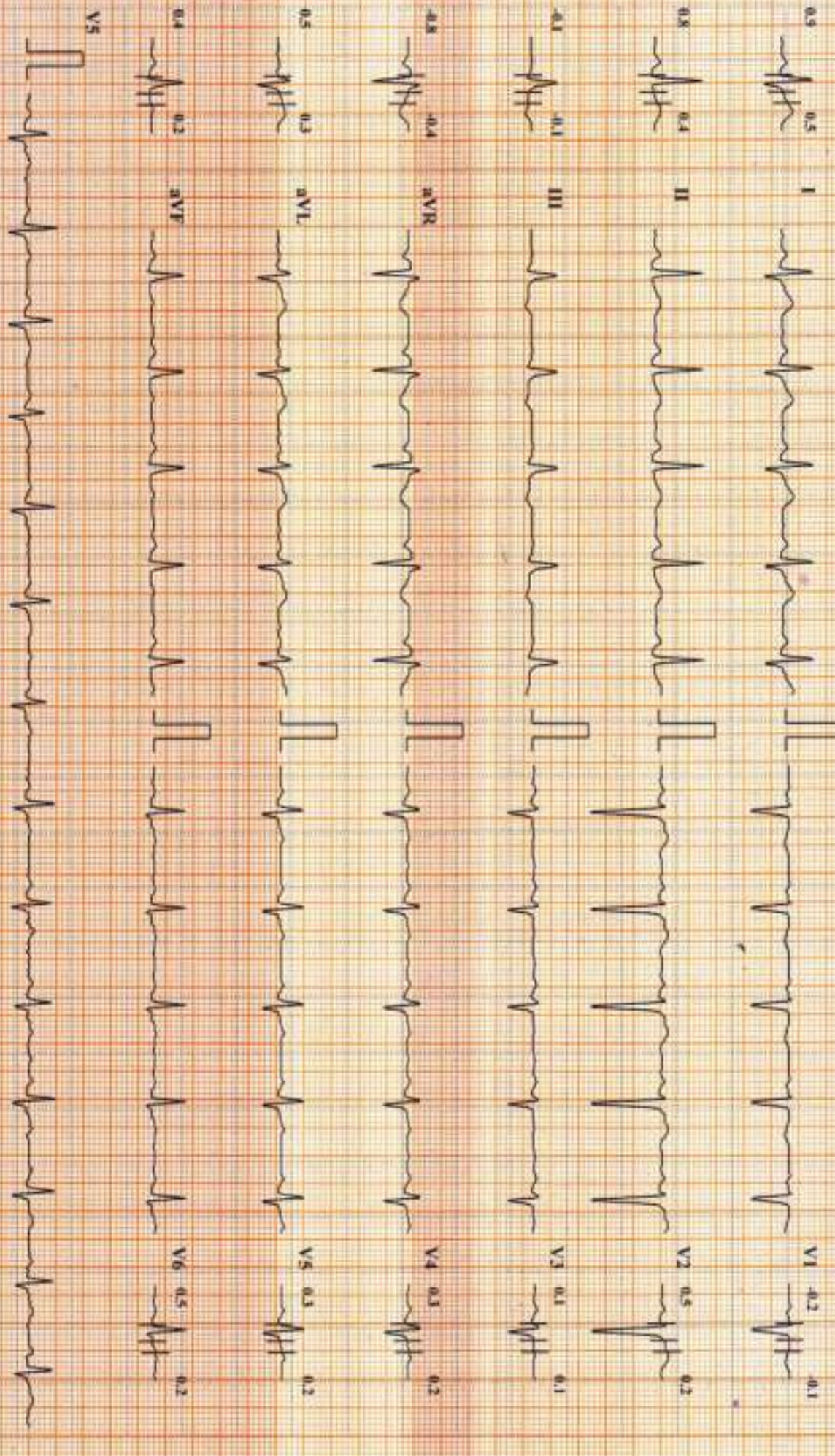

DDRC Agilus Thrissur

AKHIL A S (32 M)

Bruce Protocol
ST1.evelimint ST3supernV/a)

ID: 1227
Stage: 1

Date: 09-03-2024
Speed: 2.7 kmph

Exec Time: 0:03:00
Grade: 10%

Stage Time: 03:00
THR: 159 bpm

HR: 152 bpm

BP: 135/82 mmHg
ST1.evelimint ST3supernV/a)

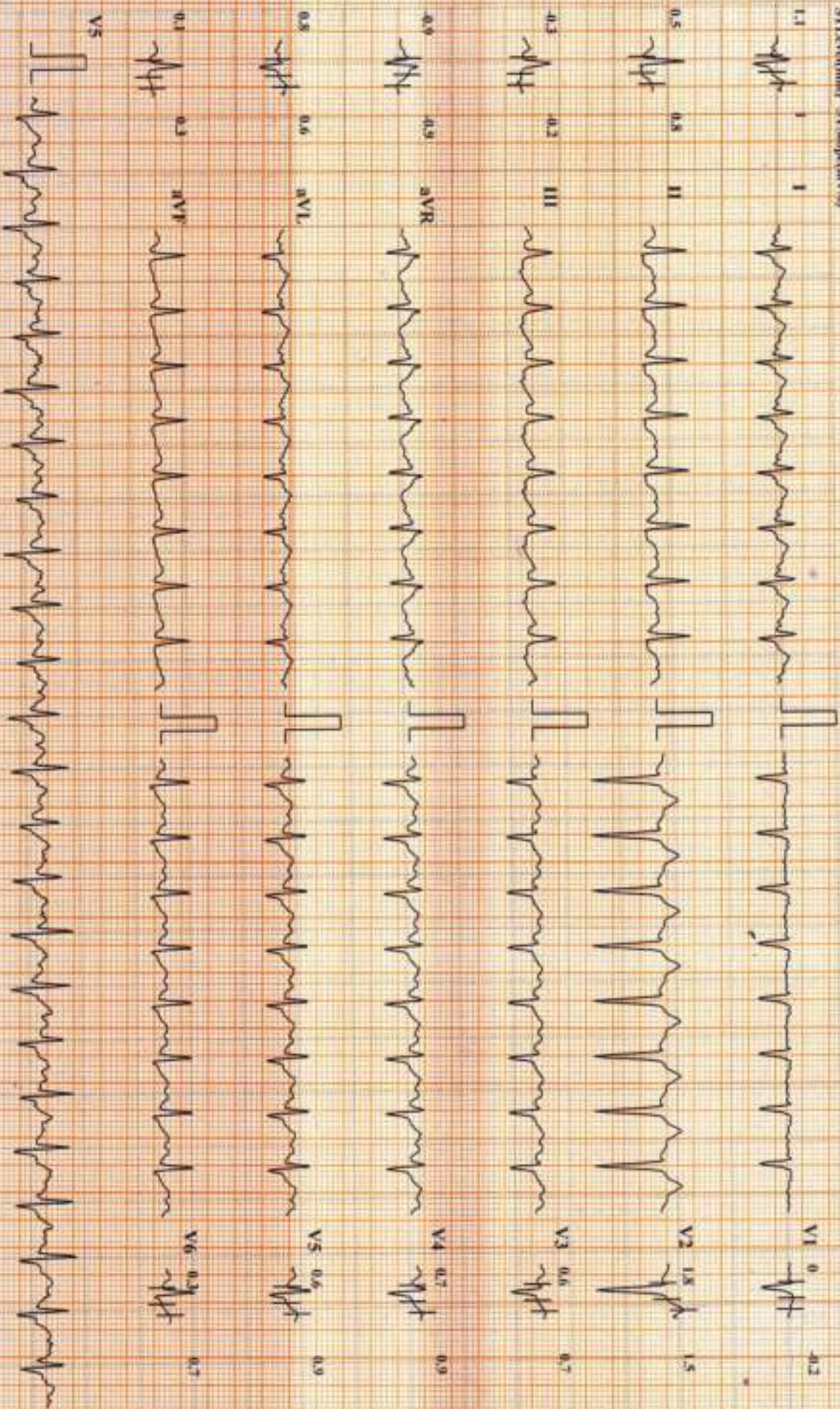

DDRC Agilus Thrissur

AKHIL A S (32 M)

Brace Protocol
STLevel(mm) STSlope(mV/s)

ID: 1227
Stage: 2

Date: 09-03-2024
Speed: 4 kmph

Exec Time: 0:06:00
Grade: 12%

Stage Time: 03:00
THR: 159 bpm

HR: 167 bpm

BP: 140/86 mmHg
STLevel(mm) STSlope(mV/s)

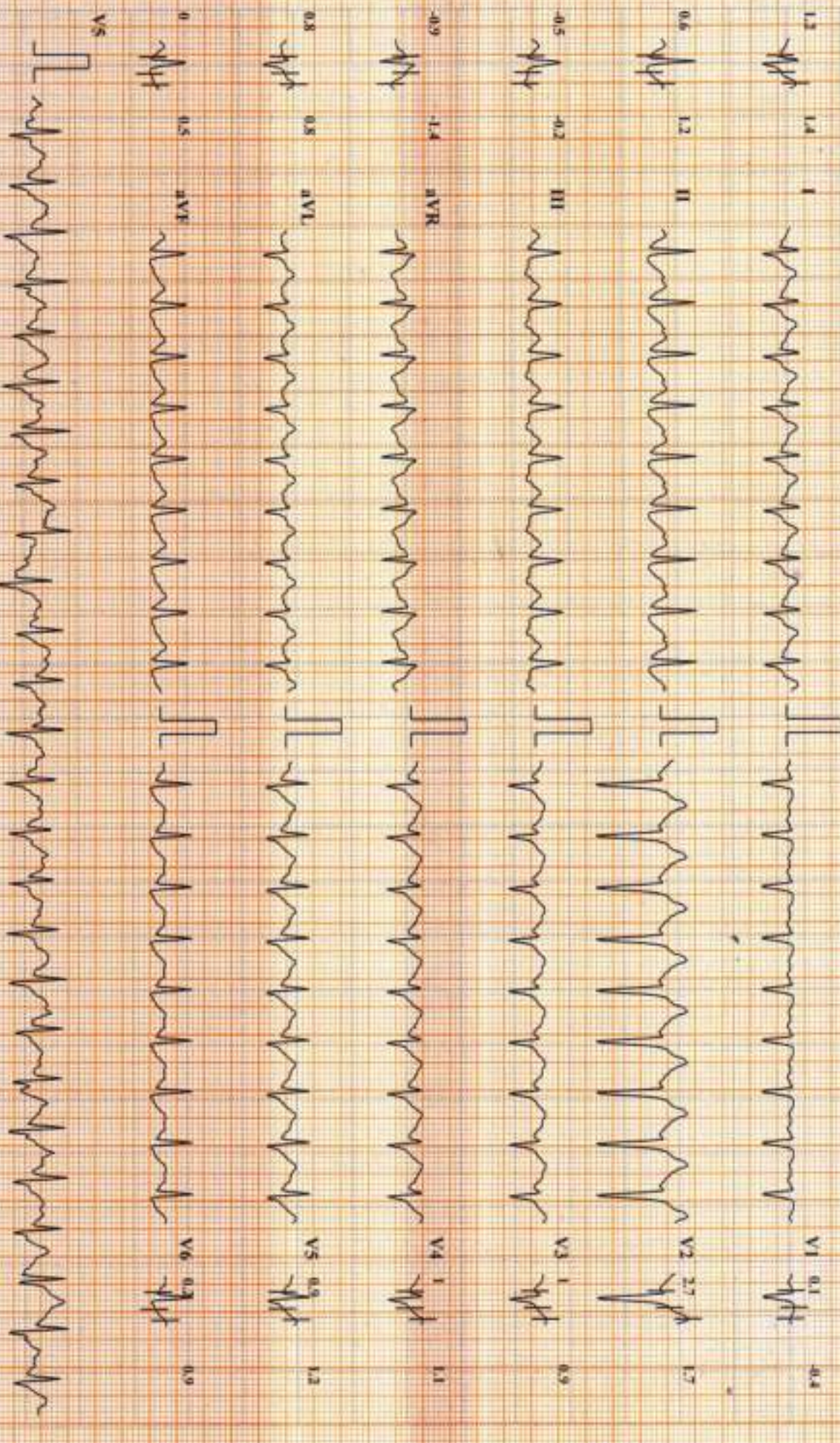

DDRRC Agilus Thrissur

AKHIL A S (32 M)

ID: 1227

Date: 09-03-2024

Exec Time: 0:06:20

Stage Time: 00:20

HR: 182 bpm

Bruce Protocol
ST: e(t/min) ST: Slope(mV/s)

Stage: Peak Exercise

Speed: 5.5 kmph

Grade: 14%

THR: 159 bpm

BP: 143/87 mmHg
ST: e(t/min) ST: Slope(mV/s)

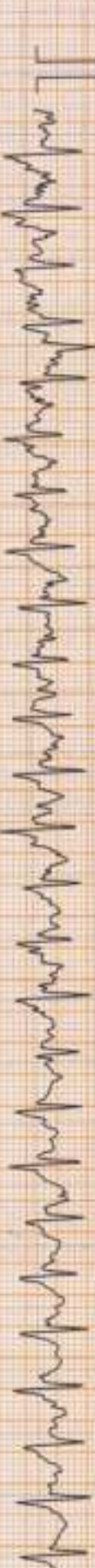
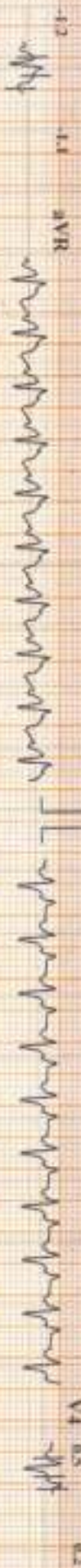

DDRC Agilus Thrissur

AKHIL A S (32 M)

Bruce Protocol
STLevel(mm) STSlope(mV/s)

ID: 1227

Stage: Recovery 1

Date: 09-03-2024

Speed: 0 kmph

Exec Time: 0:08:20

Grade: 0%

Stage Time: 02:00

THR: 159 bpm

HR: 111 bpm

BP: 140/85 mmHg
STLevel(mm) STSlope(mV/s)

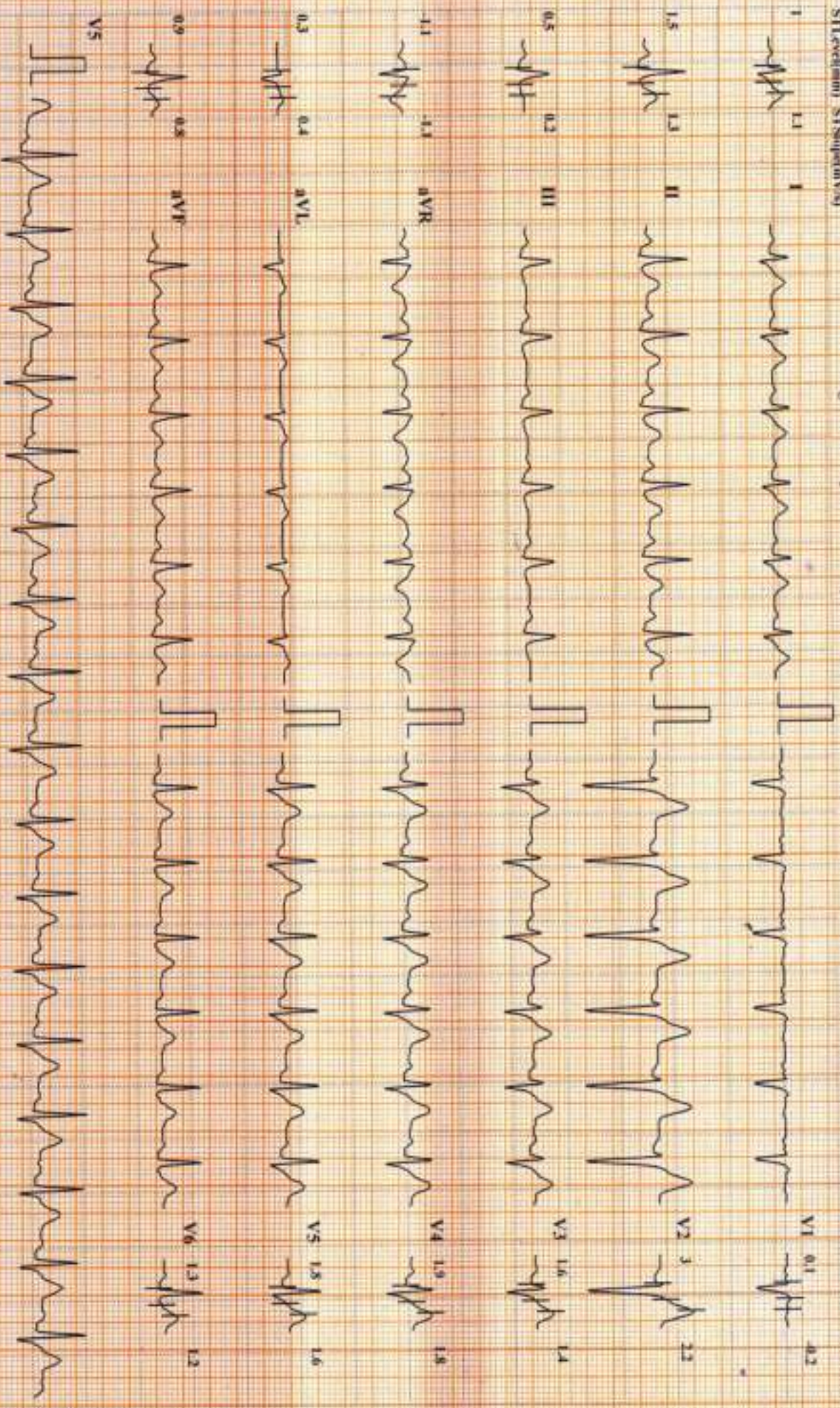

DDRC Agilus Thrissur

AKHIL A S (32 MD)

Bruce Protocol
ST1 (red/III) ST3 (blue/V1)

ID: 1227

Stage: Recovery 2

Date: 09-03-2024

Speed: 0 kmph

Exec Time: 0:10:20

Grade: 0%

Stage Time: 02:00

THR: 159 bpm

HR: 100 bpm

BP: 135/83 mmHg

ST1 (red/III) ST3 (blue/V1)

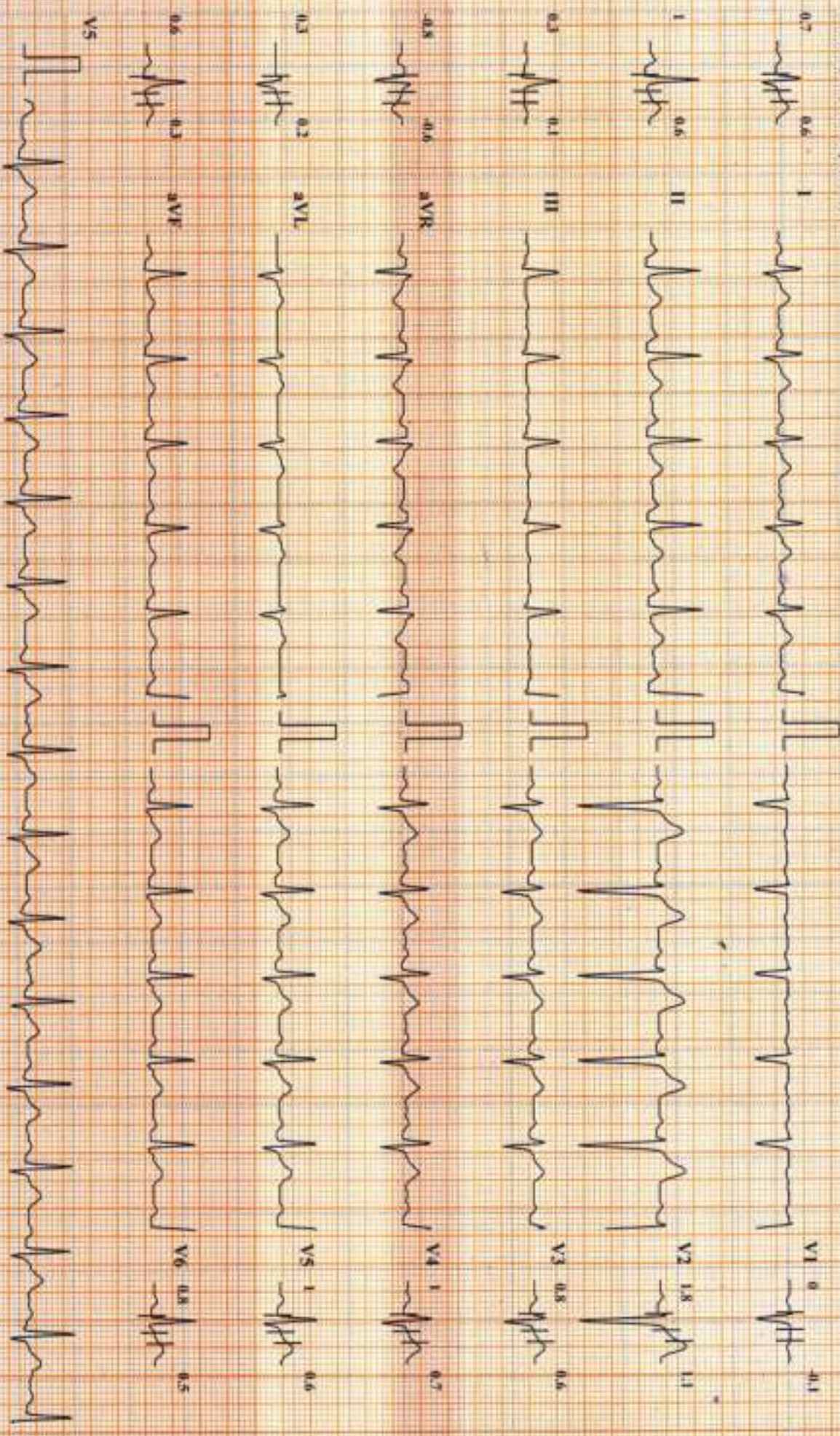

Chart Speed: 25 mm/sec

Amplitude: 10mm/mV

Filter: 35 Hz

Mains Filter: ON

ISO - R - 60 ms, I - R - 60 ms, Post I - J - 80 ms

DDRC SRL DIAGNOSTICS LTD. TRIVAN KOTAYAM, COCHIN, CALICUT.

Schiller Cardsoft CS-10 Version: 3.5

DDRC Agilus Thrissur

AKHIL A S (32 M)

ID: 1227

Date: 09-03-2024

Exercise Time: 0:12:20

Stage Time: 02:00

HR: 100 bpm

Brno Protocol
ST/segment STSegment(V6)

Stage: Recovery 3

Speed: 0 kmph

Grade: 0%

THR: 159 bpm

BP: 130/80 mmHg
ST/segment STSegment(V6)

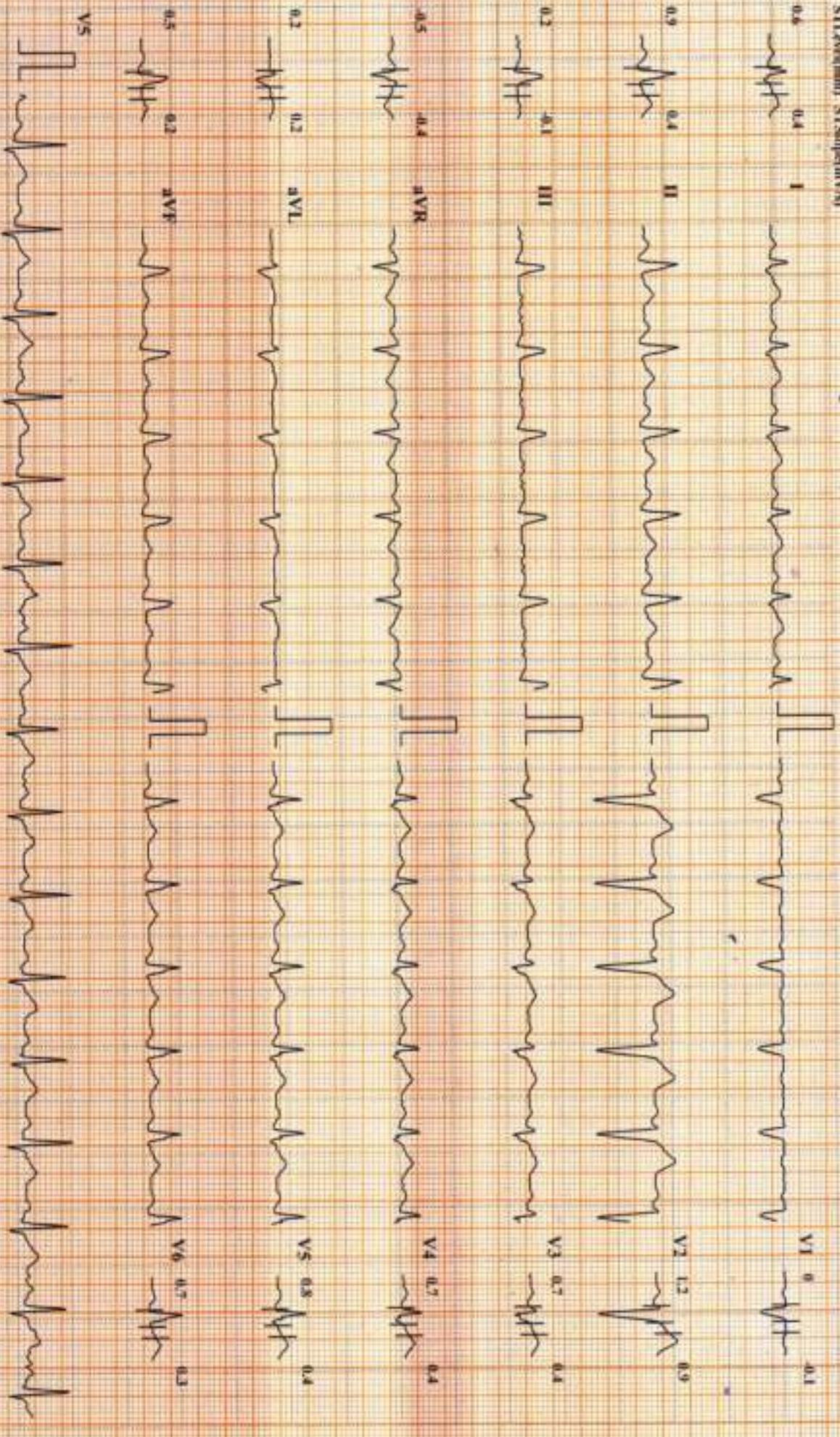

DDRC Agilus Thrissur

AKHIL A S (32 M)

Bruce Protocol
ST1 (red) ST2 (green) ST3 (blue)

ID: 1227

Stage: Recovery 4

Date: 09-03-2024

Speed: 0 kmph

Exec Time: 0:12:22

Grade: 0%

Stage Time: 00:02

THR: 159 bpm

HR: 102 bpm

BP: 130/80 mmHg

ST1 (red) ST2 (green) ST3 (blue)

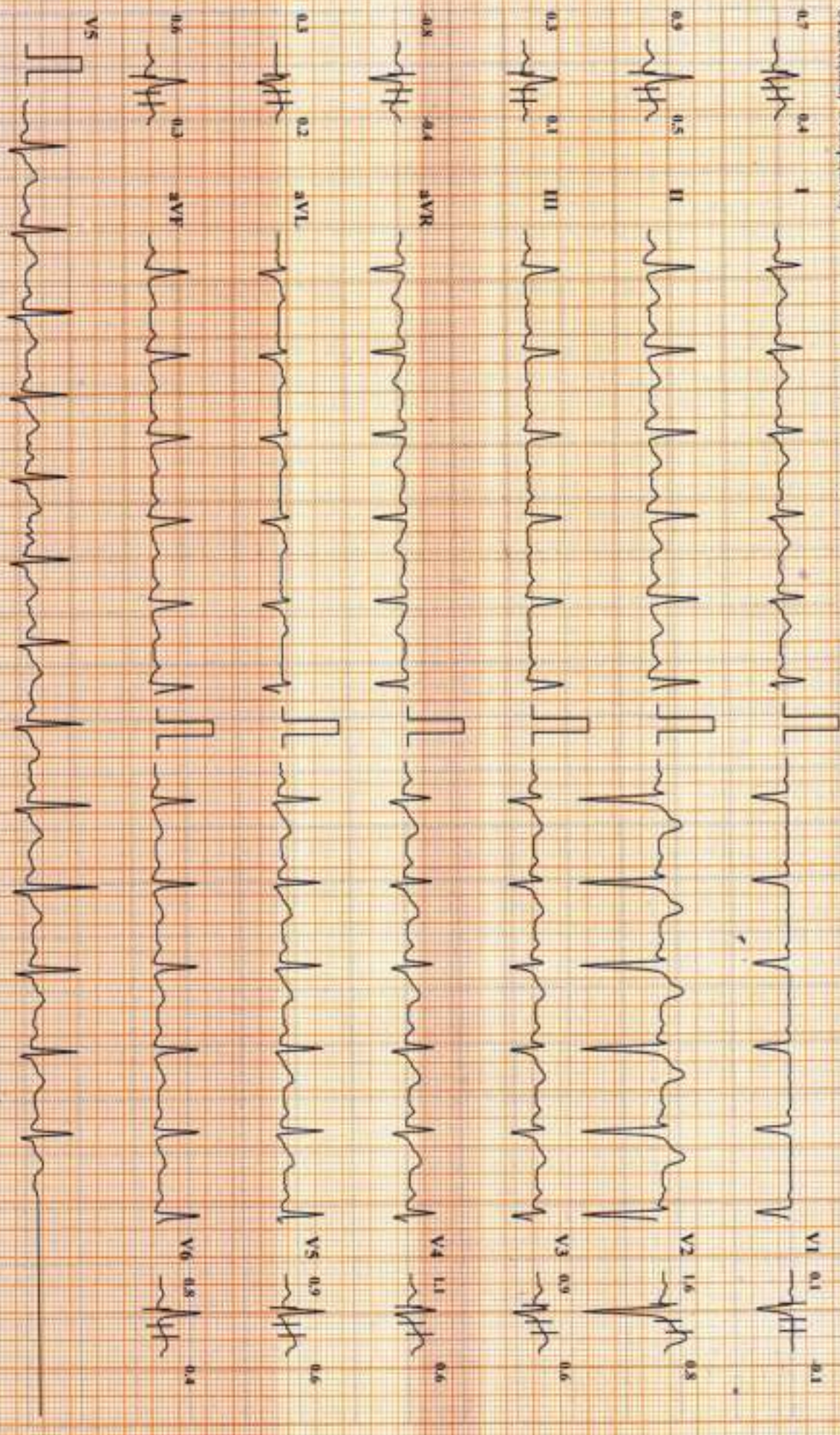

DDRC Agilus Thrissur

Name: AKHIL A S

Date: 09-03-2024 **Time:** 11:01

Age: 32

Gender: M

Height: 181 cms

Weight: 98 Kg

ID: 1227

Clinical History:

Medications:

Test Details:

Protocol: Bruce

Predicted Max HR: 188

Target HR: 159 (85% of Pr. MHR)

Exercise Time: 0:06:20

Achieved Max HR: 182 (97% of Pr. MHR)

Max BP: 143/87

Max BP x HR: 26026

Max Mets: 7.1

Test Termination Criteria:

Protocol Details:

Stage Name	Stage Time	METS	Speed km/h	Grade %	Heart Rate bpm	BP mmHg	RPP	Max ST Level mm	Max ST Slope mV/s
Supine	00:30	1	0	0	75	130/80	9750	1.2 V2	0.5 II
Standing	00:24	1	0	0	82	130/80	10660	0.8 I	0.6 I
Pre Test	00:09	1	1.6	0	88	130/80	11440	0.9 I	0.5 I
Stage 1	03:00	4.7	2.7	10	152	135/82	20520	1.8 V2	1.5 V2
Stage 2	03:00	7	4	12	167	140/86	23380	2.7 V2	1.7 V2
Peak Exercise	00:20	7.1	5.5	14	182	143/87	26026	1.5 V2	1.4 II
Recovery1	02:00	1	0	0	111	140/85	15540	3 V2	2.2 V2
Recovery2	02:00	1	0	0	100	135/83	13500	1.8 V2	1.1 V2
Recovery3	02:00	1	0	0	100	130/80	13000	1.2 V2	0.9 V2
Recovery4	00:02	1	0	0	102	130/80	13260	1.6 V2	0.8 V2

Interpretation

Exercised upto 6 minutes 20 sec

No angina

No arrhythmias

No ST depression

Test negative for inducible ischemia

Dr. PRAMOD. P. K
MD (Medicine), DM (Card)
Reg. No: 27263
Consultant Cardiologist
SEWNI HOSPITAL, THRISSUR
Mobile: 9447534000



Ref. Doctor: —

Doctor: —

SCHILLER
 The Art of Diagnostics

(Summary Report edited by User)
 Cardioit CS-10 Version:3.5